

SCHNEITER SUBDIVISION NO.3

FINAL PLAT
 LOCATED IN THE SECTION 5,
 TOWNSHIP 3 SOUTH, RANGE 1 EAST, SALT LAKE BASE & MERIDIAN
 SANDY CITY, SALT LAKE COUNTY, UTAH

This map is provided solely for the purpose of assisting in locating the property and Cottonwood Title Insurance Agency, Inc. assumes no liability for variation, if any, with any actual survey.

CURVE TABLE					
CURVE	RADIUS	LENGTH	DELTA	BEARING	CHORD
C1	716.19	189.06	15°07'29"	N81°27'21"W	188.51'
C2	716.19	139.90	11°11'31"	N83°25'20"W	139.68'
C3	706.94	49.16	3°59'03"	N75°50'54"W	49.15'
C4	716.19	159.90	12°47'33"	N67°29'50"W	159.57'
C5	739.26	41.10	3°11'08"	N72°15'48"W	41.10'
C6	706.51	118.81	9°38'05"	N65°51'11"W	118.67'
C7	200.00	159.74	45°45'40"	S38°37'58"W	155.52'
C8	200.00	99.44	28°29'13"	S75°45'24"W	98.42'
C9	162.00	40.93	14°28'31"	S7°14'16"W	40.82'
C10	313.00	153.73	28°08'27"	N0°24'18"E	152.19'
C11	350.00	164.84	26°59'07"	S0°10'22"E	163.32'
C12	350.00	107.63	17°37'08"	S4°51'22"E	107.20'
C13	350.00	57.22	9°21'58"	S8°38'12"W	57.15'
C14	350.00	107.63	17°37'08"	S4°51'22"E	107.20'
C15	350.00	57.22	9°21'58"	S8°38'12"W	57.15'
C16	250.00	113.99	26°07'30"	N41°01'40"E	113.01'
C17	250.00	37.04	8°29'20"	N58°20'05"E	37.01'
C18	350.00	300.91	49°15'34"	S37°56'58"W	291.73'
C19	778.20	397.17	29°14'32"	N56°02'55"W	392.88'
C20	15.00	22.63	86°25'20"	N27°27'32"W	20.54'
C21	169.00	134.98	45°45'40"	N38°37'58"E	131.42'
C22	169.00	84.02	28°29'13"	N75°45'24"E	83.16'
C23	778.20	164.76	12°07'50"	N83°57'48"W	164.45'
C24	15.00	22.61	86°20'59"	S58°55'37"W	20.53'
C25	239.00	190.88	45°45'40"	S38°37'58"W	185.85'
C26	239.00	101.22	24°15'52"	S73°38'44"W	100.46'
C27	15.00	19.36	73°54'24"	S48°49'28"W	18.03'
C28	186.00	8.45	2°36'15"	S13°10'23"W	8.45'
C29	289.00	141.94	28°08'27"	S0°24'18"W	140.52'
C30	374.00	129.01	19°45'50"	S3°47'01"E	128.37'
C31	15.00	21.63	82°36'54"	S35°12'33"E	19.80'
C32	346.00	169.94	28°08'27"	N0°24'18"E	168.23'
C33	317.00	97.48	17°37'08"	N4°51'22"W	97.10'
C34	15.00	26.06	99°31'48"	N53°43'06"E	22.90'
C35	281.00	169.76	34°36'50"	S45°16'20"W	167.19'

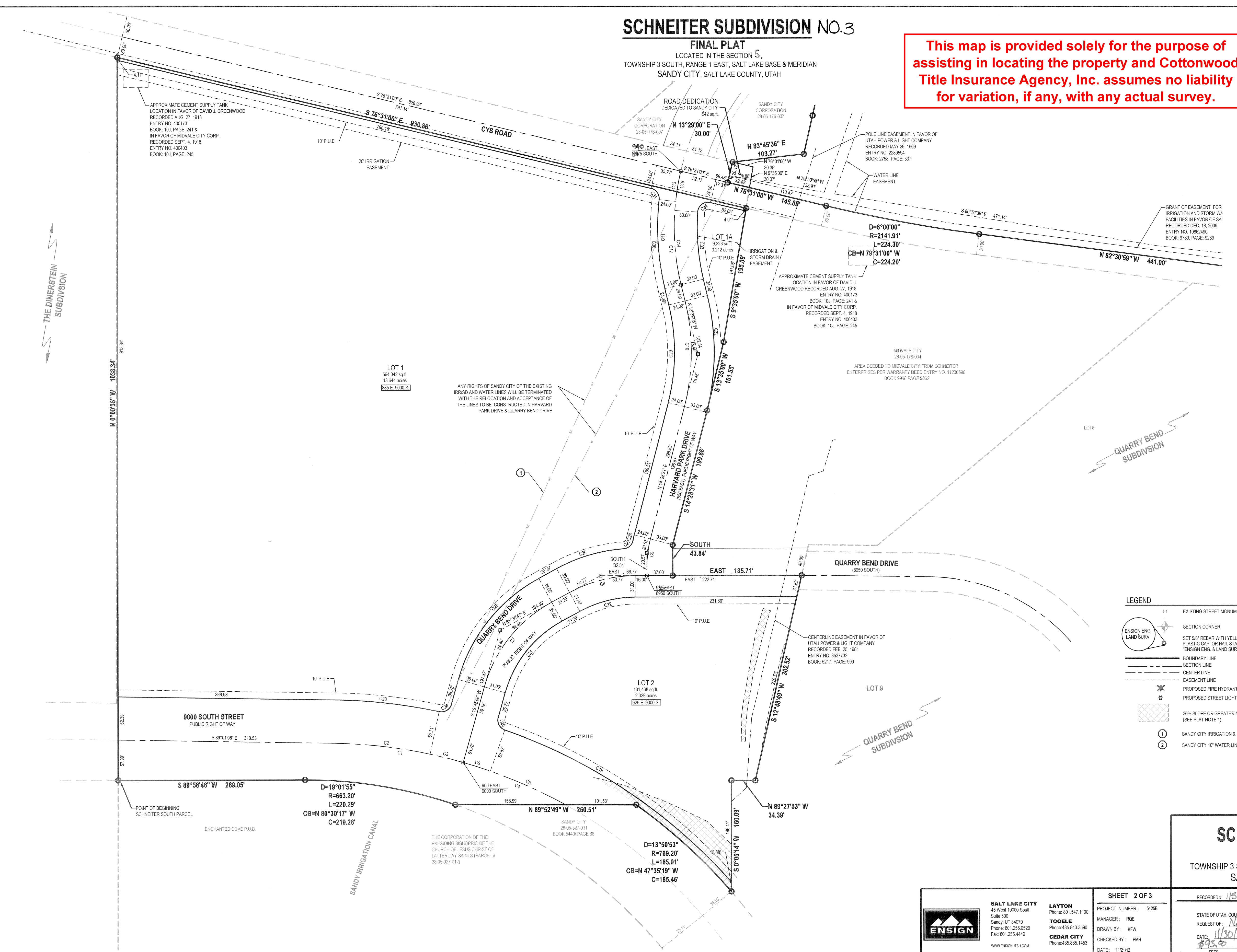

- LEGEND**
- EXISTING STREET MONUMENT
 - SECTION CORNER
 -
 - BOUNDARY LINE
 - SECTION LINE
 - CENTER LINE
 - EASEMENT LINE
 - PROPOSED FIRE HYDRANT
 - PROPOSED STREET LIGHT
 - 30% SLOPE OR GREATER AREA (SEE PLAT NOTE 1)
 - SANDY CITY IRRIGATION & STORM DRAIN PIPE
 -

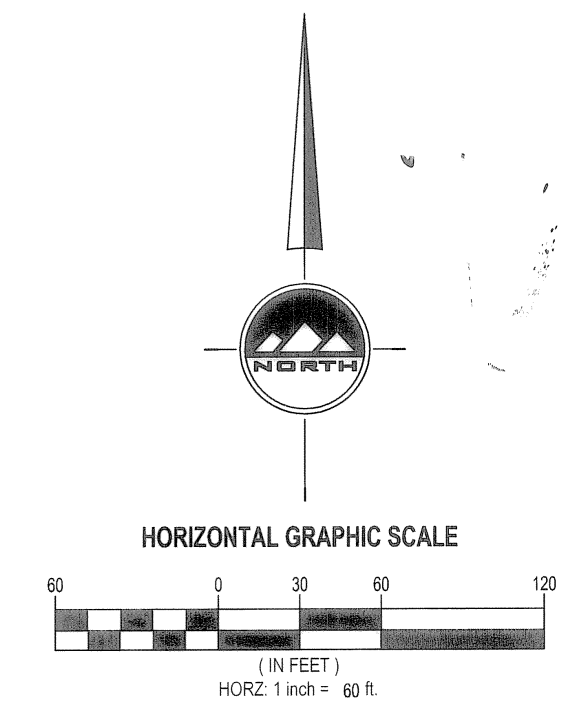

SCHNEITER SUBDIVISION NO.3
 LOCATED IN THE SECTION 5,
 TOWNSHIP 3 SOUTH, RANGE 1 EAST, SALT LAKE BASE & MERIDIAN
 SANDY CITY, SALT LAKE COUNTY, UTAH

SALT LAKE CITY
 45 West 10000 South
 Suite 500
 Sandy, UT 84070
 Phone: 801.255.0529
 Fax: 801.255.4449
 WWW.ENSIGNUTAH.COM

LAYTON
 Phone: 801.547.1100

TOOLE
 Phone: 435.843.3990

CEDAR CITY
 Phone: 435.865.1453

SHEET 2 OF 3

PROJECT NUMBER: 54258
 MANAGER: ROE
 DRAWN BY: KFW
 CHECKED BY: PMH
 DATE: 11/21/12

RECORDED # 11526728

STATE OF UTAH, COUNTY OF SALT LAKE, RECORDED AND FILED AT THE
 REQUEST OF: NATIONAL TITLE AGENCY LLC
 DATE: 11/30/2012 TIME: 3:27 PM BOOK: 2012P PAGE: 197
 FEES: \$95.00
 DEPUTY SALT LAKE COUNTY RECORDER

SCHNEITER SUBDIVISION NO.3

FINAL PLAT
 LOCATED IN THE SECTION 5,
 TOWNSHIP 3 SOUTH, RANGE 1 EAST, SALT LAKE BASE & MERIDIAN
 SANDY CITY, SALT LAKE COUNTY, UTAH

This map is provided solely for the purpose of assisting in locating the property and Cottonwood Title Insurance Agency, Inc. assumes no liability for variation, if any, with any actual survey.

LEGEND

- EXISTING STREET MONUMENT
- SECTION CORNER
- SET 5/8" REBAR WITH YELLOW PLASTIC CAP OR NAIL STAMPED
- BOUNDARY LINE
- SECTION LINE
- CENTER LINE
- EASEMENT LINE
- PROPOSED FIRE HYDRANT
- PROPOSED STREET LIGHT
- 30% SLOPE OR GREATER AREA (SEE PLAT NOTE 1)

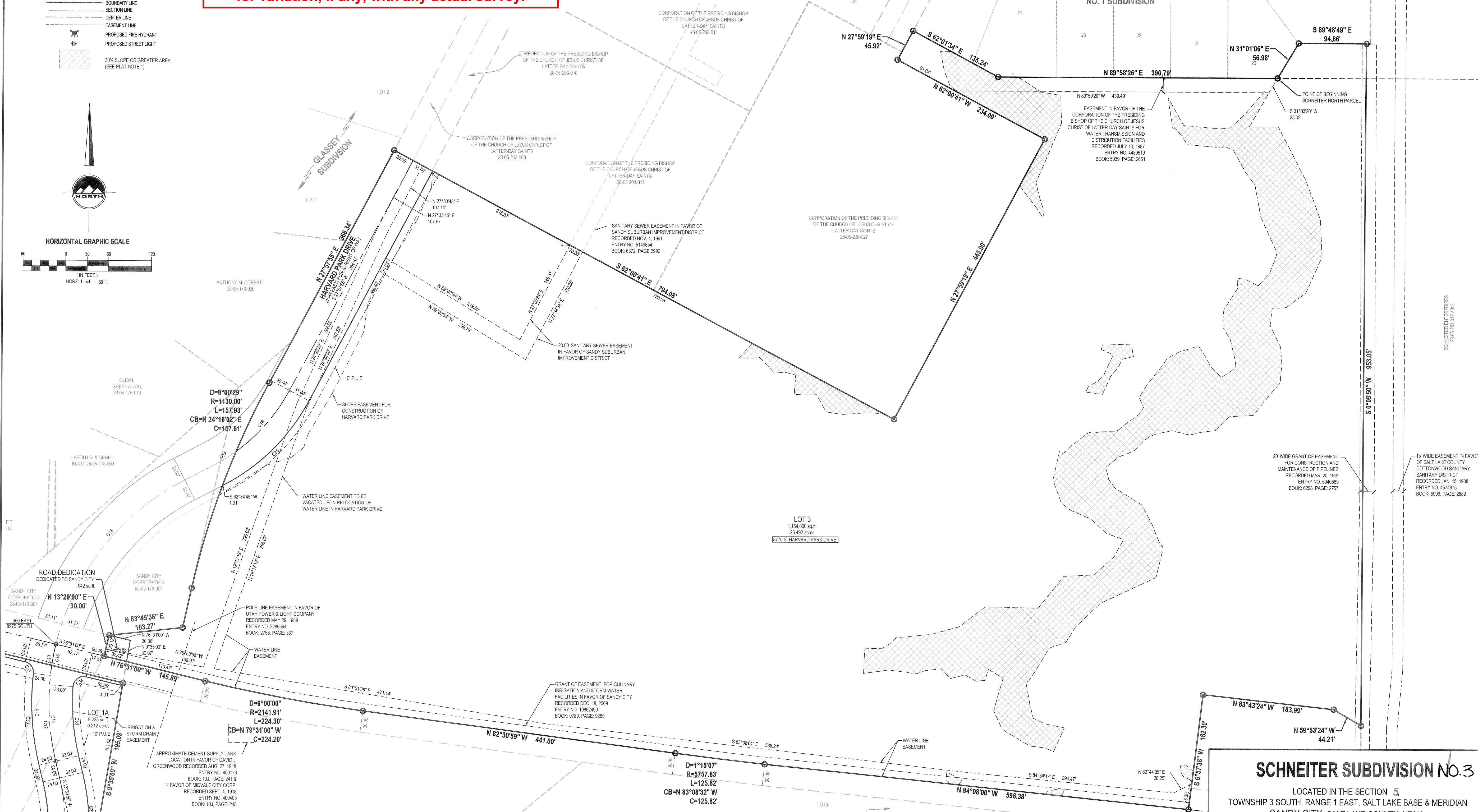
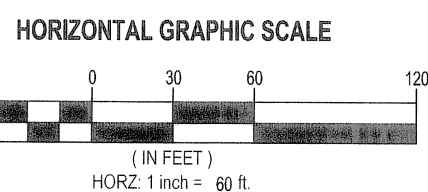
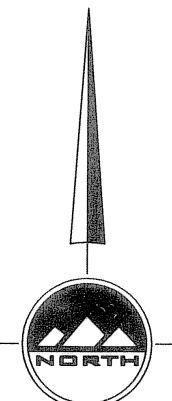

SCHNEITER SUBDIVISION NO.3

LOCATED IN THE SECTION 5,
 TOWNSHIP 3 SOUTH, RANGE 1 EAST, SALT LAKE BASE & MERIDIAN
 SANDY CITY, SALT LAKE COUNTY, UTAH

CONTACT
 MILLER DEVELOPMENT COMPANY
 P.O. BOX 571218
 SALT LAKE CITY, UTAH 84107
 PHONE: 801.281.5757

SALT LAKE CITY
 45 West 10000 South
 Suite 500
 Sandy, UT 84070
 Phone: 801.255.0529
 Fax: 801.255.4449
 WWW.ENSIGNUTAH.COM



LAYTON
 45 West 10000 South
 Suite 500
 Sandy, UT 84070
 Phone: 801.255.0529
 Fax: 801.255.4449
 WWW.ENSIGNUTAH.COM

SHEET 3 OF 3

RECORDED # 11526728

STATE OF UTAH, COUNTY OF SALT LAKE, RECORDED AND FILED AT THE REQUEST OF: NATIONAL TITLE AGENCY LLC

DATE: 11/30/2012 TIME: 3:27 PM BOOK: 2013-P PAGE: 197

DEPUTY SALT LAKE COUNTY RECORDER