

6330

ACKNOWLEDGMENT

STATE OF UTAH } 55
COUNTY OF SALT LAKE }
ON THIS 2nd DAY OF DECEMBER A.D. 1959 PERSONALLY APPEARED BEFORE ME THE UNDERSIGNED NOTARY PUBLIC IN AND FOR SAID STATE AND COUNTY, ROBERT L. STEVENSON, PRESIDENT AND DIANE SORENSEN, SECRETARY OF LA DORE BUILDERS CO., INC., A UTAH CORPORATION AND THEY ACKNOWLEDGED TO ME THAT THEY SIGNED THE FOREGOING OWNER'S DEDICATION FREELY AND VOLUNTARILY, FOR AND IN BEHALF OF SAID CORPORATION FOR THE PURPOSES THEREIN MENTIONED AND THAT SAID CORPORATION EXECUTED THE SAME.

MY COMMISSION EXPIRES Oct 14, 1960
George J. Goshen, Jr.
NOTARY PUBLIC RESIDING IN SALT LAKE COUNTY

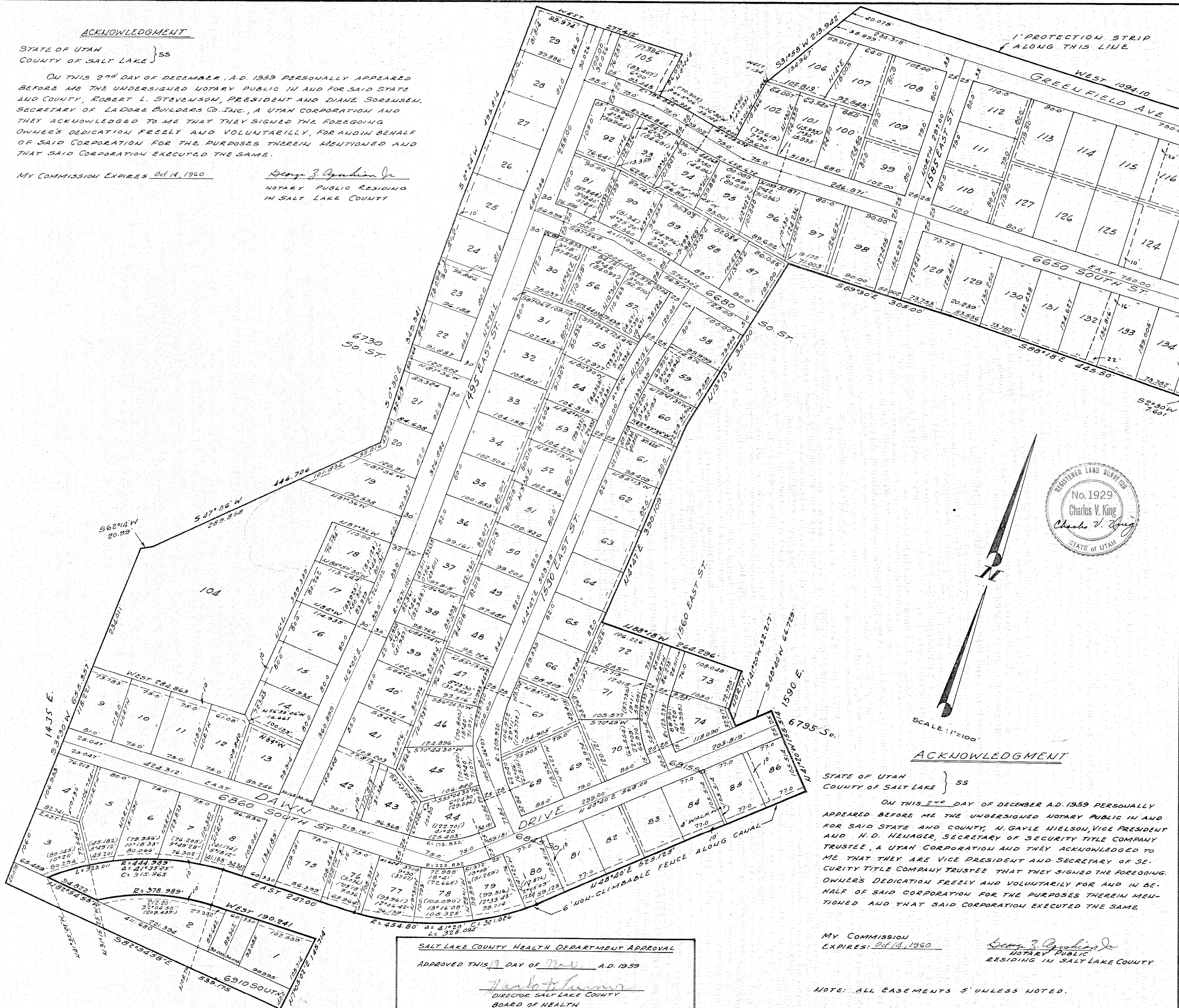

SURVEYOR'S CERTIFICATE

I, CHARLES V. KING, do hereby certify that I am a Registered Professional Engineer and/or Land Surveyor, and that I hold certificate No. 1929, as prescribed under the laws of the State of Utah. I further certify that by authority of the Owners, I have made a survey of the tract of land shown on this plat and described below, and have subdivided said tract of land into lots and streets, hereafter to be known as GREENFIELD VILLAGE PLAT "G" and that same has been correctly surveyed and staked on the ground as shown on this plat.

BOUNDARY DESCRIPTION
BEGINNING AT THE CENTER OF SEC. 21, TWP. 25, R. 1 E. THENCE WEST 109.10'; THENCE S 31.50' W 50.00'; THENCE WEST 1.50'; THENCE S 0.00' W 10.00'; THENCE ALG. ARC OF A 60.00' RAD. CURVE TO THE RIGHT 47.00'; THENCE N 76.00' W 30.00'; THENCE ALG. ARC OF 70.00' RAD. CURVE TO THE LEFT 70.00'; THENCE N 0.00' W 10.00'; THENCE WEST 27.00'; THENCE S 2.00' W 49.00'; THENCE S 0.30' E 30.00'; THENCE S 47.00' W 46.00'; THENCE S 62.00' W 20.00'; THENCE S 3.00' W 65.00'; THENCE S 82.00' W 5.00'; THENCE S 33.175' W 17.00'; THENCE N 70.00' E 145.714'; THENCE WEST 190.24'; THENCE ALG. ARC OF 378.000' RAD. CURVE 212.20'; THENCE N 82.525' W 94.922'; THENCE ALG. ARC OF 484.000' RAD. CURVE 323.00'; THENCE EAST 247.00'; THENCE ALG. ARC OF 434.000' RAD. CURVE 320.094'; THENCE N 48.00' E 829.125'; THENCE N 41.20' W 155.514'; THENCE S 40.00' W 66.729'; THENCE N 41.20' W 32.217'; THENCE NORTH 78.795'; THENCE N 88.00' W 264.296'; THENCE N 4.976' S 90.109'; THENCE N 13.00' E 351.00'; THENCE S 89.00' E 305.00'; THENCE S 88.00' E 445.50'; THENCE S 2.00' W 7.601'; THENCE S 88.00' E 301.224'; THENCE NORTH 515.00' TO THE POINT OF BEGINNING.

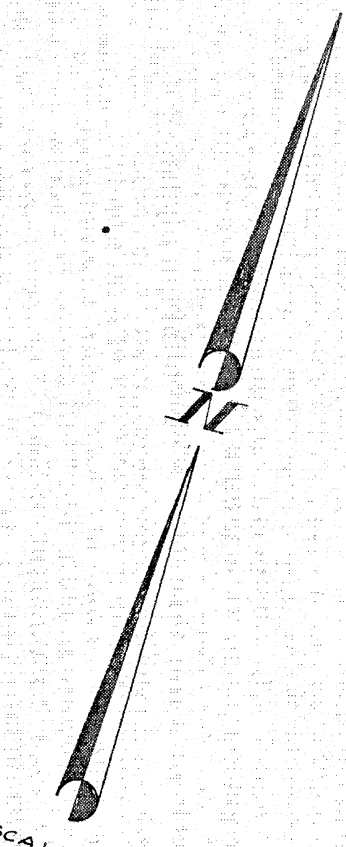
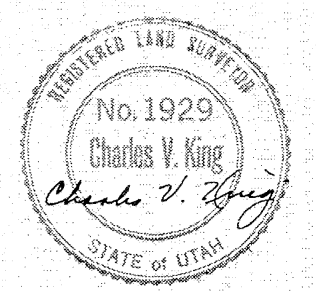

OWNER'S DEDICATION

Know all men by these presents that we, the undersigned owner (s) of the above described tract of land, having caused same to be subdivided into lots and streets to be hereafter known as the GREENFIELD VILLAGE PLAT "G" do hereby dedicate for perpetual use of the public all parcels of land shown on this plat as intended for Public use. In witness whereof we have hereunto set our hands this 2nd day of Dec. A.D., 1959.

SECURITY TITLE COMPANY TRUSTEE

N. Gayle Nielson, N. Gayle Nielson, Vice President
H.D. Henager, H.D. Henager, Secretary

LA DORE BUILDERS CO. INC.

Diane Sorensen, Diane Sorensen, Secretary
Robert L. Stevenson, Robert L. Stevenson, President

ACKNOWLEDGMENT

STATE OF UTAH } 55
COUNTY OF SALT LAKE }
ON THIS 2nd DAY OF DECEMBER A.D. 1959 PERSONALLY APPEARED BEFORE ME THE UNDERSIGNED NOTARY PUBLIC IN AND FOR SAID STATE AND COUNTY, N. GAYLE NIELSON, VICE PRESIDENT AND H.D. HENAGER, SECRETARY OF SECURITY TITLE COMPANY TRUSTEE, A UTAH CORPORATION AND THEY ACKNOWLEDGED TO ME THAT THEY ARE VICE PRESIDENT AND SECRETARY OF SECURITY TITLE COMPANY TRUSTEE THAT THEY SIGNED THE FOREGOING OWNER'S DEDICATION FREELY AND VOLUNTARILY FOR AND IN BEHALF OF SAID CORPORATION FOR THE PURPOSES THEREIN MENTIONED AND THAT SAID CORPORATION EXECUTED THE SAME.

MY COMMISSION EXPIRES: Oct 14, 1960
George J. Goshen, Jr.
NOTARY PUBLIC RESIDING IN SALT LAKE COUNTY

NOTE: ALL EASEMENTS 5' UNLESS NOTED.

ACKNOWLEDGMENT

STATE OF UTAH } S.S.
COUNTY OF SALT LAKE }
On the 2nd day of December, A.D. 1959, personally appeared before me, the undersigned Notary Public, in and for said County of Salt Lake in said State of Utah, the signer(s) of the above Owner's dedication, in number, who duly acknowledged to me that signed it freely and voluntarily and for the uses and purposes therein mentioned.

MY COMMISSION EXPIRES:
NOTARY PUBLIC RESIDING IN SALT LAKE COUNTY

GREENFIELD VILLAGE PLAT "G"

14 SECTION 21, TWP. 25, R. 1 E.

SALT LAKE BASE & MERIDIAN

RECORDED # 1698282

STATE OF UTAH, COUNTY OF SALT LAKE, RECORDED AND FILED AT THE REQUEST OF

SECURITY TITLE COMPANY
DATE JAN 20, 1960 TIME 1:42 P.M. BOOK U PAGE 69

FEE \$63.30
Telle M. Dahl
SALT LAKE COUNTY RECORDER

COUNTY PLANNING COMMISSION APPROVAL

APPROVED THIS 13th DAY OF October A.D. 1959, BY THE SALT LAKE COUNTY PLANNING COMMISSION.

John J. Hill
CHAIRMAN, SALT LAKE CO. PLANNING COMM.

COUNTY SURVEYOR'S CERTIFICATE

I HEREBY CERTIFY THAT I HAVE HAD THIS PLAT, AND SAID TRACT, AS STAKED, EXAMINED BY THIS OFFICE, AND IT IS CORRECT AND IN ACCORDANCE WITH INFORMATION ON FILE IN THIS OFFICE.

Dec 5th 1959
Rasco Boten
SALT LAKE COUNTY SURVEYOR

APPROVAL AS TO FORM

APPROVED AS TO FORM THIS 15th DAY OF January A.D. 1960

Deputy Sorensen
SALT LAKE COUNTY ATTORNEY

COUNTY COMMISSION APPROVAL & ACCEPTANCE

PRESENTED TO THE BOARD OF SALT LAKE COUNTY COMMISSIONERS THIS 27th DAY OF January A.D. 1960, AT WHICH TIME THIS SUBDIVISION WAS APPROVED AND ACCEPTED.

Attest: Robert L. Stevenson, Chairman, Bd. of Salt Lake Co. Comm.

697

U-69 #578