

THIS PLAN IS PREPARED BY AN INFORMANT ONLY. NO LIABILITY IS ASSUMED BY ASSESSOR'S OR RECORDER'S OFFICE AS TO CORRECTNESS OF SUCH DATA. Washington County Recorder

- A) 4126-B ASH CREEK SPECIAL SERVICE DISTRICT # 732625
- B) H-4-2-11-122 JERRY W & JAMES H AVERETT B.193 P.142
- C) H-4-2-11-111 MARYLYN ALTON COLF TRUSTEES B.57 B.26 GARY COLF B.169 P.318
- D) H-4-2-11-112 ROBT. & MARY HOWELLS B.169 P.319 172 281 226 977
- E) H-4-2-11-113 LLOYD GRAYBILL B.169 P.320
- F) H-4-2-11-114 L. GARLAND METCALF B.724 P.825
- G) H-4-2-11-115 FLORENCE HOWELLS B.243 P.73-74
- H) H-4-2-11-116 V.L. & ZELMA BREEDLOVE B.169 P.321
- I) H-4-2-11-117 L.G. METCALF B.734 P.825
- J) H-4-2-11-118 K. & MARCELENE HOWELLS B.169 P.323
- K) H-4-2-11-119 G. & BETH HOWELLS TRS. #675234
- L) 4119-D GAILANN BLACK TRUSTEE 900734

SECTION 11  
T42S --- R14 W

SALT LAKE BASE & MERIDIAN  
SCALE: ONE INCH=400 FEET

WASHINGTON COUNTY, UTAH

SEE SEC. 2  
S89° 45' W 80.26

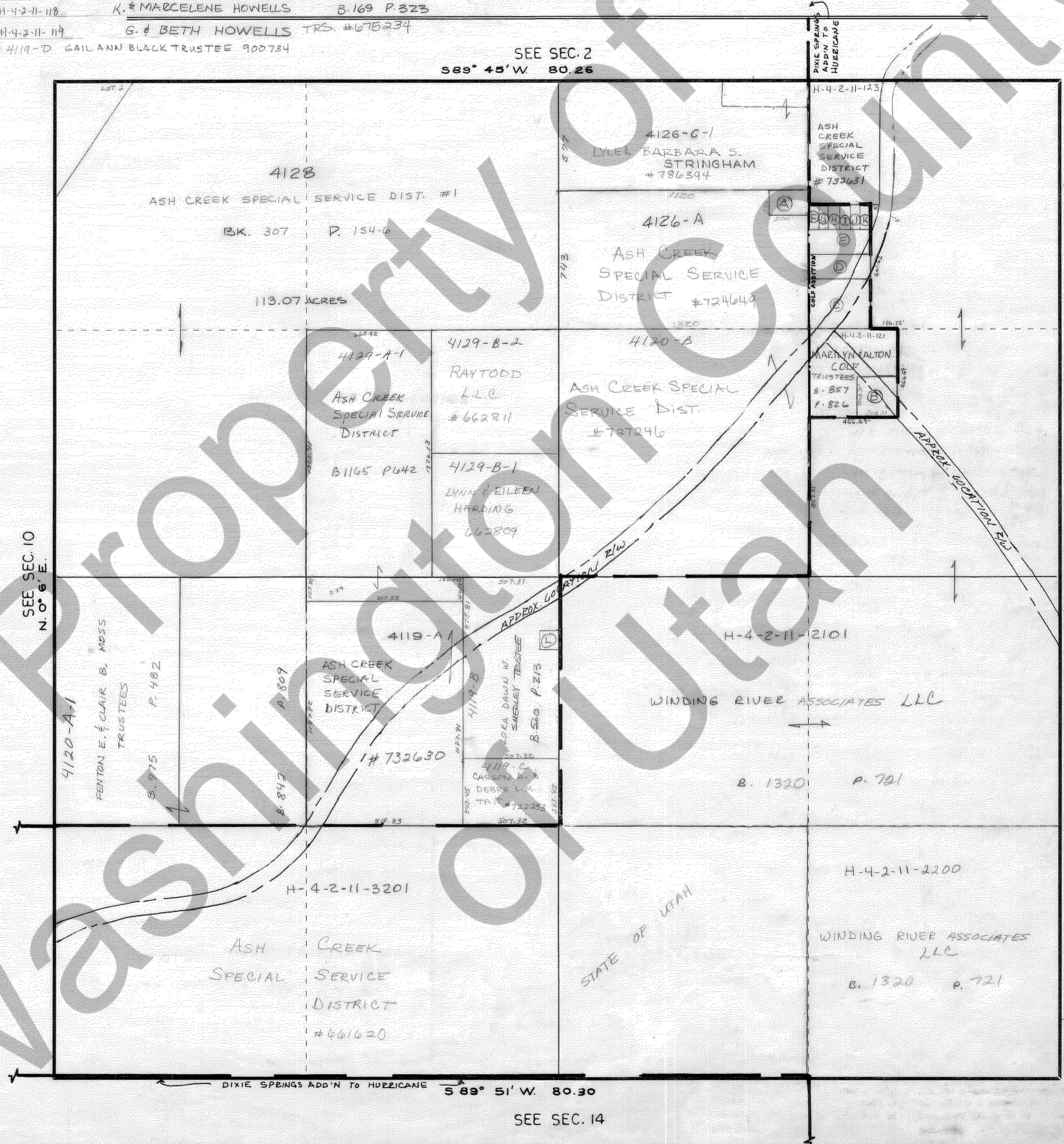

SEE SEC. 10  
N 0° 6' E. 80.00

N 0° 6' E. 80.00  
SEE SEC. 12

DIXIE SPRINGS ADD'N TO HURRICANE  
S 89° 51' W. 80.30  
SEE SEC. 14