

THIS PLAN IS FURNISHED FOR INFORMATION ONLY. NO LIABILITY IS ASSUMED BY ASSESSORS OR RECORDERS OFFICE AS TO CORRECTNESS OF SUCH DATA. Washington County Recorder

- ① 4126-B ASH CREEK SPECIAL SERVICE DISTRICT # 732625
- ② H-4-2-11-122 JERRY W & JAMES H AVERETT B.193 P.142
- ③ H-4-2-11-111 MARILYN & ALTON COLF TRUSTEES B.57 B.26 GARY COLF B.169 P.318
- ④ H-4-2-11-112 ROBT. & MARY HOWELLS B.169 P.319 172 281 226 977
- ⑤ H-4-2-11-113 W.D. & JERINE SMITH 933946
- ⑥ H-4-2-11-114 L.GARLAND METCALF B.724 P.825
- ⑦ H-4-2-11-115 FLORENCE HOWELLS B.243 P.73-74
- ⑧ H-4-2-11-116 V.L. & ZELMA BREEDLOVE B.169 P.321
- ⑨ H-4-2-11-117 L.G. METCALF B.724 P.825
- ⑩ H-4-2-11-118 K. & MARCELENE HOWELLS B.169 P.323
- ⑪ H-4-2-11-119 G. & BETH HOWELLS TRS. #675234
- ⑫ 4119-D GAIL ANN BLACK TRUSTEE 900734

SECTION 11
T42S -- R14 W

SALT LAKE BASE & MERIDIAN
SCALE: ONE INCH=400 FEET

WASHINGTON COUNTY, UTAH

SEE SEC. 2
S 89° 45' W 80.26

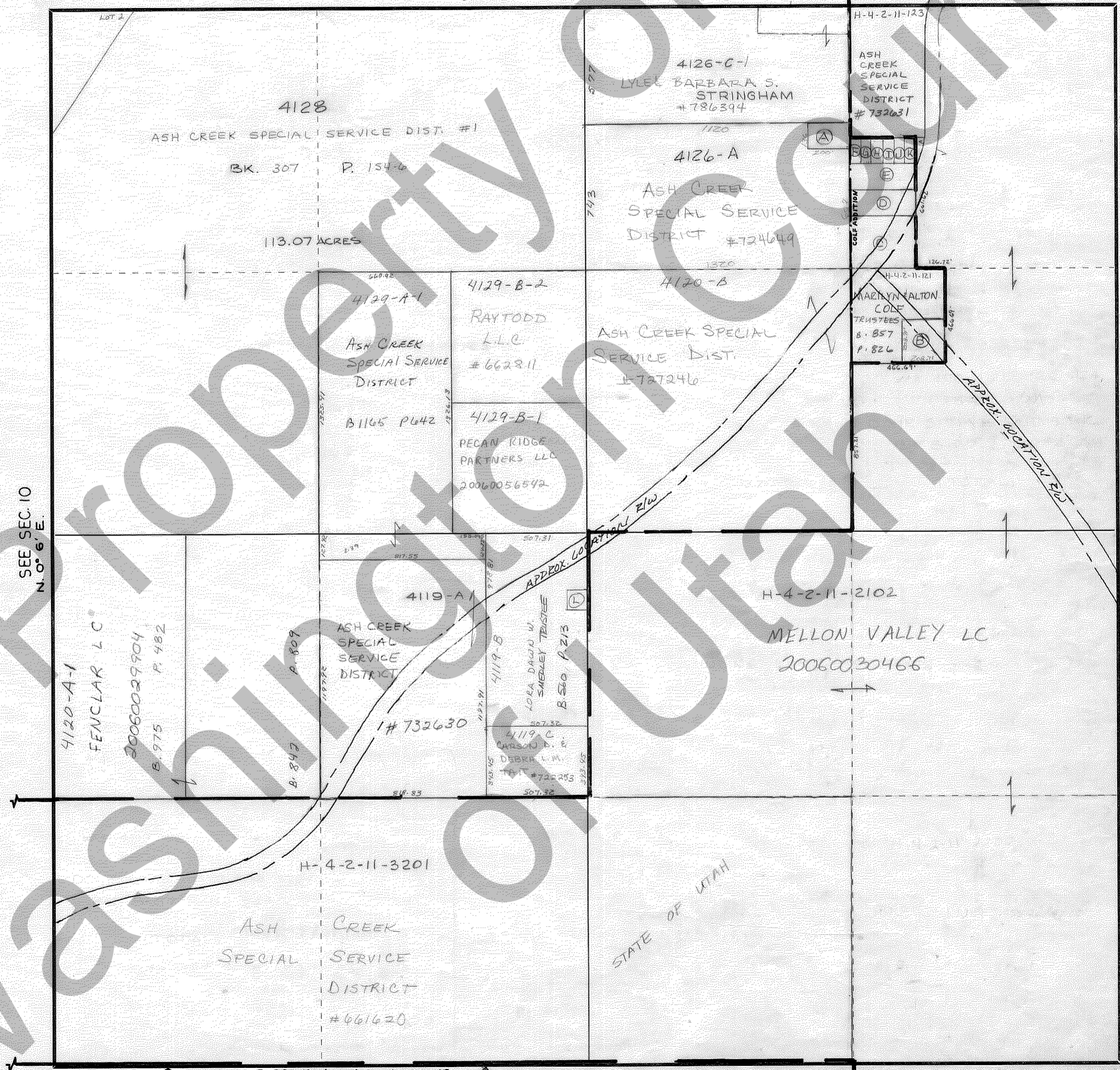

SEE SEC. 10
N. 0° 6' E.

N 0° 6' E. 80.00
SEE SEC. 12

S 89° 51' W. 80.30

SEE SEC. 14

STATE OF UTAH