

This map is provided solely for the purpose of assisting in locating the property and Cottonwood Title Insurance Agency, Inc. assumes no liability for variation, if any, with any actual survey.

I, Edwin Haviland Jr. a Civil Engineer and Surveyor residing in Salt Lake City, Utah Territory do hereby certify that the accompanying map entitled "West Grand View a subdivision of Lots 12, 13, 14 of Block 1 A.F.A.P.R." is correctly made from a survey of mine marking & staking out said subdivision and correctly shows its connection by corner & distance with the 1/4 sec. or less Sec. 16 & 17 T.1.S.R.1.E. Salt Lake Meridian and particularly sets forth and describes all the parcels of ground laid out & plotted by Edwin Haviland, corner and detail and all the portions delineated as streets and alleys for public use.

I further certify that to the best of my knowledge & belief the above mentioned map correctly and in all respects complies with and is in accordance with the provisions of Act of Congress approved March 13, 1890 & that any person purchasing land from the said map will have no difficulty in understanding the full meaning & intent of all figures, words, signs & symbols used on said map.

Edwin Haviland, Jr.

COLLINGSWOOD ADDITION

WEST GRAND VIEW

SUBDIVISION OF LOTS 12, 13 and 14 BLK. 1

FIVE ACRE PLAT-A
BIG FIELD SURVEY, SALT LAKE CO. UTAH TERR.
SCALE 50 FEET TO THE INCH

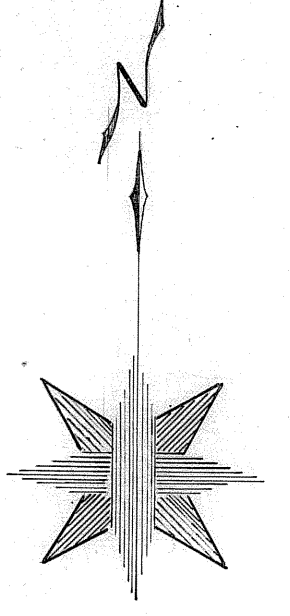

SOUTH LINCOLN PARK

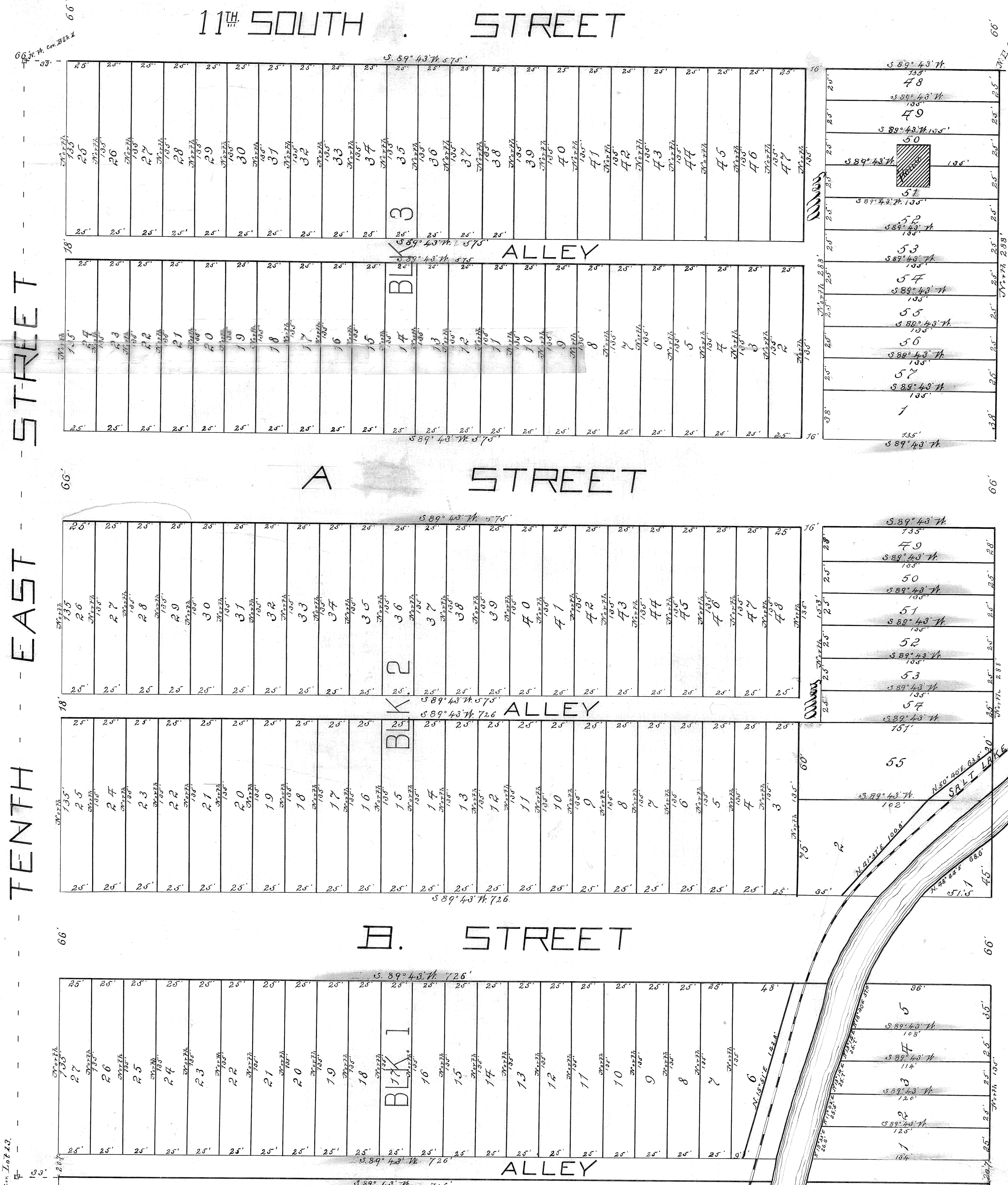
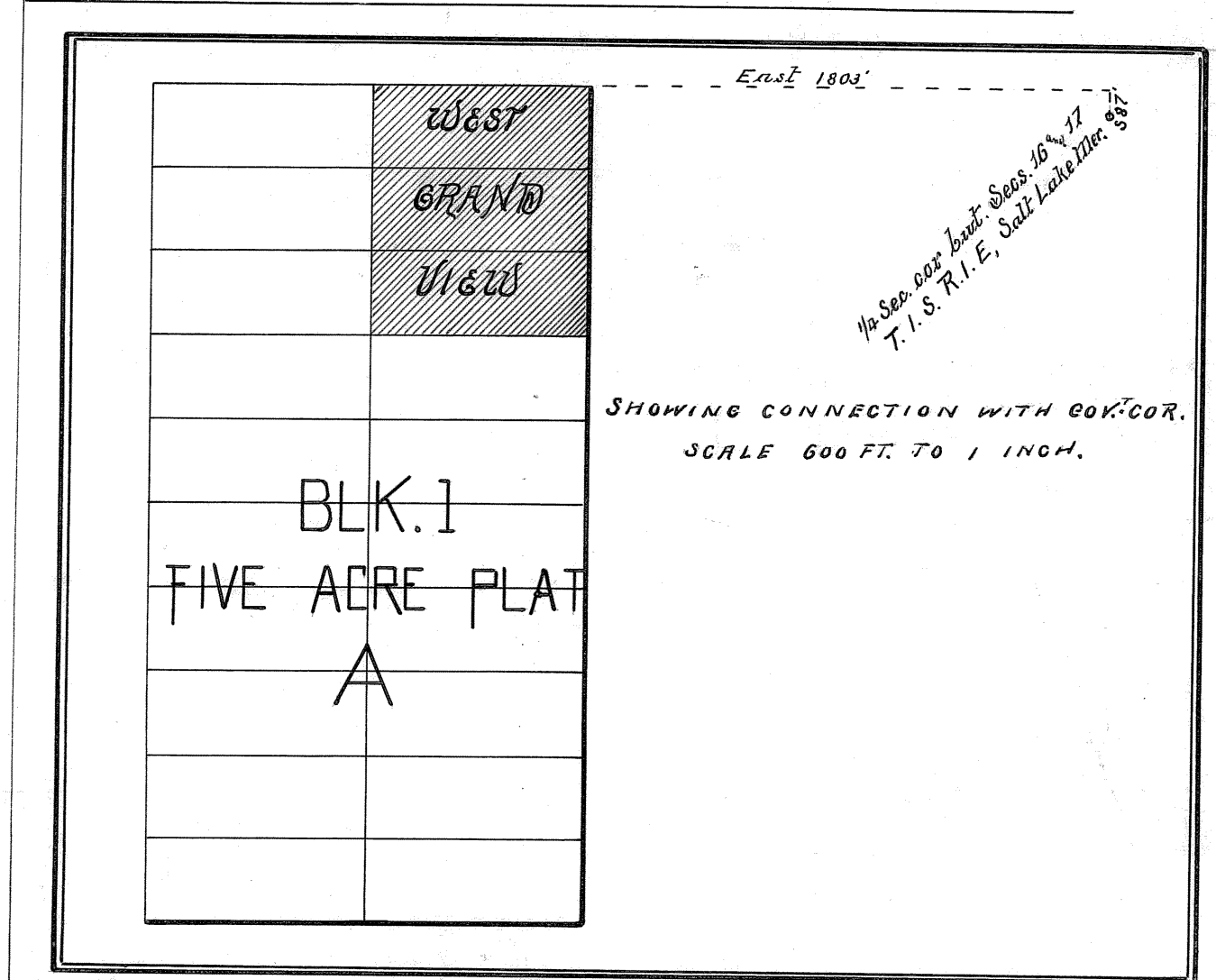

S.E. 1/4 Sec. 16 & 17 T.1.S.R.1.E. Salt Lake Meridian

SIDOWAY PLACE

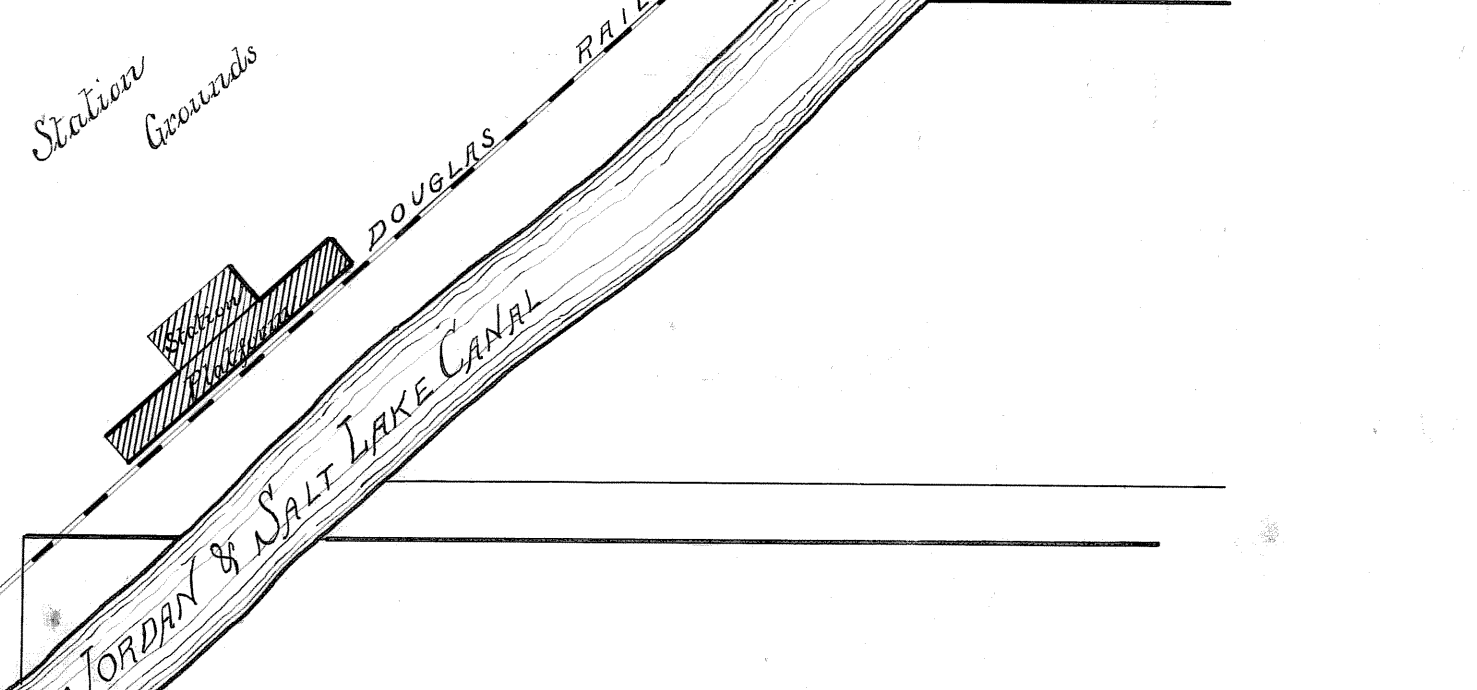

PERKINS GRAND VIEW ADDITION

21797. Filed April 14th 1890 at 4:59 p.m.
Approved April 14th 1890
George McCannan
Recorder Salt Lake County, Utah.
Charles C. Hartbank
Probate Judge.

I, Charles C. Hartbank of the City and County of Salt Lake Territory do hereby declare that the accompanying map entitled "West Grand View a subdivision of Lots 12, 13 and 14 of Block 1 A.F.A.P.R." Big Field Survey Salt Lake County, Utah Territory, lying partly in the N.E. 1/4 Sec. 17 & partly in the S.E. 1/4 Sec. 17 T.1.S.R.1.E. Salt Lake Meridian containing and deal of acre more or less shows correctly and the parcels of ground to be laid out & stated by the boundaries, corner and detail as whether they are intended for common streets, lanes alleys, common or other public use together with such as may be required for public purposes in accordance with act of Congress approved March 13, 1890 & that any person purchasing land from the said map will have no difficulty in understanding the full meaning & intent of all figures, words, signs & symbols used on said map.

I have accepted, reviewed and approved the same and do by that present do accept, certify, approve, declare and publish the above map as my act and deed for the use & purpose herein set forth.
On Witness My Hand & Seal hereunto set my hand this 11th day of April 1890.
Charles C. Hartbank
subscribed & sworn to before me this 11th day of April 1890
John Carter
Clerk
of the Salt Lake County
Utah

Bl 17

B 147