

13184385
01/31/2020 02:16 PM \$40.00
Book - 10891 Pg - 6255-6283
RASHELLE HOBBS
RECORDER, SALT LAKE COUNTY, UTAH
COTTONWOOD HEIGHTS
2277 E BENGAL BLVD
COTTONWOOD HEIGHTS UT 84121
BY: MGP, DEPUTY - WI 29 P.

When recorded, mail to:

Recorder
2277 Bengal Blvd,
Cottonwood Heights, UT 84121

Affects Parcel No(s): 22204050220000

LONG TERM STORMWATER MANAGEMENT AGREEMENT

This Long Term Stormwater Management Agreement ("Agreement") is made and entered into this 19 day of December, 2019, by and between Cottonwood Heights, a Utah municipal corporation ("City"), and ICD Fort Union a Limited Liability Company ("Owner").

RECITALS

WHEREAS, the City is authorized and required to regulate and control the disposition of storm and surface waters within the MS4, as set forth in the Cottonwood Heights City Stormwater Ordinance, as amended ("Ordinance"), adopted pursuant to the Utah Water Quality Act, as set forth in *Utah Code Ann.* §§ 19-5-101, *et seq.*, as amended ("Act"); and

WHEREAS, the Owner hereby represents and acknowledges that it is the owner in fee simple of certain real property more particularly described in Exhibit "A," attached hereto and incorporated herein by this reference ("Property"); and

WHEREAS, the Owner desires to build or develop the Property and/or to conduct certain regulated construction activities on the Property which will alter existing storm and surface water conditions on the Property and/or adjacent lands; and

WHEREAS, in order to accommodate and regulate these anticipated changes in existing storm and surface water flow conditions, the Owner is required to build and maintain at Owner's expense a storm and surface water management facility or improvements ("Stormwater Facilities"); and

WHEREAS, the Stormwater Facilities are more particularly described and shown in the final site plan or subdivision approved for the Property and related engineering

drawings, and any amendments thereto, which plans and drawings are on file with the City and are hereby incorporated herein by this reference ("Development Plan"); and

WHEREAS, summary description of all Stormwater Facilities, details and all appurtenance draining to and affecting the Stormwater Facilities and establishing the standard operation and routine maintenance procedures for the Stormwater Facilities, and control measures installed on the Property, ("Long Term Stormwater Management Plan") more particularly shown in Exhibit "B" on file with the City Recorder and,

WHEREAS, a condition of Development Plan approval, and as required as part of the City's Small MS4 UPDES General Permit from the State of Utah, Owner is required to enter into this Agreement establishing a means of documenting the execution of the Long Term Stormwater Management Plan and,

NOW, THEREFORE, in consideration of the benefits received and to be received by the Owner, its successors and assigns, as a result of the City's approval of the Long Term Stormwater Management Plan, and the mutual covenants contained herein, the parties agree as follows:

Section 1

Construction of Stormwater Facilities. The Owner shall, at its sole cost and expense, construct the Stormwater Facilities in accordance with the Development Plans and specifications, and any amendments thereto which have been approved by the City.

Section 2

Maintenance of Stormwater Facilities. The Owner shall, at its sole cost and expense, adequately maintain the Stormwater Facilities. Owner's maintenance obligations shall include all system and appurtenance built to convey stormwater, as well as all structures, improvements, and vegetation provided to control the quantity and quality of the stormwater. Adequate maintenance, for purposes of this Agreement, is defined as good working condition so that the Stormwater Facilities are performing their design functions. The Owner shall, at its sole cost and expense, perform all work necessary to keep the Stormwater Facilities in good working condition.

Section 3

Annual Maintenance Report of Stormwater Facilities. The Owner shall, at its sole cost and expense, inspect the Stormwater Facilities and submit an inspection report and certification to the MS4 annually. The purpose of the inspection and certification is to assure safe and proper functioning of the Stormwater Facilities. The annual inspection shall cover all aspects of the Stormwater Facilities, including, but not limited to, the parking lots, structural improvements, berms, channels, outlet structure, pond areas, access roads, vegetation, landscaping, etc. Deficiencies shall be noted in the inspection report. The report shall also contain a certification as to whether adequate maintenance has been performed and whether the structural controls are operating as designed to protect water quality. The annual inspection report and certification shall be due by June 30th of each year and shall be on forms acceptable to the City.

Section 4

City Oversight Inspection Authority. The Owner hereby grants permission to the City, its authorized agents and employees, to enter upon the Property and to inspect the Stormwater Facilities upon reasonable notice not less than three business days to the Owner. Such inspections shall be conducted in a reasonable manner and at reasonable times, as determined appropriate by the City. The purpose of the inspection shall be to determine and ensure that the Stormwater Facilities are being adequately maintained, are continuing to perform in an adequate manner, and are in compliance with the Act, the Ordinance, and the Stormwater Facilities Maintenance Plan.

Section 5

Notice of Deficiencies. If the City finds that the Stormwater Facilities contain any defects or are not being maintained adequately, the City shall send Owner written notice of the defects or deficiencies and provide Owner with a reasonable time, but not less than sixty (60) days, to cure such defects or deficiencies. Such notice shall be confirmed delivery to the Owner or sent certified mail to the Owner at the address listed on the County Tax Assessor.

Section 6

Owner to Make Repairs. The Owner shall, at its sole cost and expense, make such repairs, changes or modifications to the Stormwater Facilities as may be determined as reasonably necessary by the City within the required cure period to ensure that the Stormwater Facilities are adequately maintained and continue to operate as designed and approved.

Section 7

City's Corrective Action Authority. In the event the Owner fails to adequately maintain the Stormwater Facilities in good working condition acceptable to the City, after due notice of deficiencies as provided in Section 5 and failure to cure, then, upon Owner's failure to cure or correct within thirty days following a second notice delivered to Owner, the City may issue a Citation punishable as a Misdemeanor in addition to any State or EPA fine. The City may also give written notice that the facility storm drain connection will be disconnected. Any damage resulting from the disconnection is subject to the foregoing cure periods. It is expressly understood and agreed that the City is under no obligation to maintain or repair the Stormwater Facilities, and in no event shall this Agreement be construed to impose any such obligation on the City. The actions described in this Section are in addition to and not in lieu of any and all equitable remedies available to the City as provided by law for Owner's failure to remedy deficiencies or any other failure to perform under the terms and conditions of this Agreement.

Section 8

Reimbursement of Costs. In the event the City, pursuant to this Agreement, incurs any costs, or expends any funds resulting from enforcement or cost for labor, use of equipment, supplies, materials, and the like related to storm drain disconnection from

the City system, the Owner shall reimburse the City upon demand, within thirty (30) days of receipt thereof for all actual costs incurred by the City. After said thirty (30) days, such amount shall be deemed delinquent and shall be subject to interest at the rate of ten percent (10%) per annum. Owner shall also be liable for any collection costs, including attorneys' fees and court costs, incurred by the City in collection of delinquent payments.

Section 9

Successor and Assigns. This Agreement shall be recorded in the County Recorder's Office and the covenants and agreements contained herein shall run with the land and whenever the Property shall be held, sold, conveyed or otherwise transferred, it shall be subject to the covenants, stipulations, agreements and provisions of this Agreement which shall apply to, bind and be obligatory upon the Owner hereto, its successors and assigns, and shall bind all present and subsequent owners of the Property described herein.

Section 10

Severability Clause. The provisions of this Agreement shall be severable and if any phrase, clause, sentence or provision is declared unconstitutional, or the applicability thereof to the Owner, its successors and assigns, is held invalid, the remainder of this Covenant shall not be affected thereby.

Section 11

Utah Law and Venue. This Agreement shall be interpreted under the laws of the State of Utah. Any and all suits for any claims or for any and every breach or dispute arising out of this Agreement shall be maintained in the appropriate court of competent jurisdiction in Salt Lake County, Utah.

Section 12

Indemnification. This Agreement imposes no liability of any kind whatsoever on the City, and the Owner agrees to hold the City harmless from any liability in the event the Stormwater Facilities fail to operate properly. The Owner shall indemnify and hold the City harmless for any and all damages, accidents, casualties, occurrences, or claims which might arise or be asserted against the City from failure of Owner to comply with its obligations under this agreement relating to the Stormwater Facilities.

Section 13

Amendments. This Agreement shall not be modified except by written instrument executed by the City and the Owner of the Property at the time of modification, and no modification shall be effective until recorded in the Salt Lake County Recorder's Office.

Section 14

Subordination Requirement. If there is a lien, trust deed or other property interest recorded against the Property, the trustee, lien holder, etc., shall be required to execute a subordination agreement or other acceptable recorded document agreeing to subordinate their interest to the Agreement.

Section 15

Exhibit B. The Long Term Stormwater Management Plan (LTSWMP) must adapt to change in good judgment when site conditions and operations change and when existing programs are ineffective. Exhibit B will not be filed with the agreement at County Recorder but is included by reference and kept on file with the City Recorder. Revision applications must be filed with the City Cottonwood Heights and amended into the LTSWMP on file with the Cottonwood Heights City recorder.

LONG TERM STORMWATER MANAGEMENT PLAN AGREEMENT

SO AGREED this 19th day of December 20 19 .

PROPERTY OWNER

By: [Signature] Title: Manager
By: _____ Title: _____

STATE OF UTAH)
:SS.)
COUNTY OF SALT LAKE)

The above instrument was acknowledged before me by JAMES SEABERG this 19th day of DECEMBER, 20 19 .

[Signature]
Notary Public
Residing in: UTAH COUNTY
My commission expires: 8-20-23

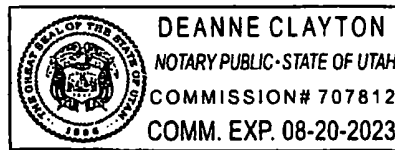

COTTONWOOD HEIGHTS CITY

By: [Signature] Date: 1-30-2020
Mayor Cottonwood Hts

Attest: [Signature]
City Recorder



STATE OF UTAH)
:SS.)
COUNTY OF SALT LAKE)

The above instrument was acknowledged before me by Mike Peterson this 30th day of January, 20 20 .

[Signature]
Notary Public
Residing in: Salt Lake County
My commission expires: 10/21/2023



Attachments:

Exhibit A: Legal Description

Exhibit B: Long Term Stormwater Management Plan; Filed with Cottonwood Heights City Recorder

Exhibit A

Parcel #

22204050220000

Legal Description:

**BEG S 1029.6 FT & W 1269 FT FR E 1/4 COR OF SEC 20, T 2S, R 1E, SLM; S 227.7 FT;
W 661.5 FT; S 28° E 89.19 FT; S 30°39'46] W 30.82 FT; S 43°32'57] E 34.78 FT; S
46°00'39] E 31.79 FT; S 56°05'58] E 15.23 FT; W 350.13 FT; N 138.6 FT; W12.8 FT;
N 25°25'21] E 277.7 FT M OR L; E 819.23 FT M OR L TO BEG. 5.70 AC M OR L.*OR***

Exhibit B

Introduction

This Long Term Stormwater Management Plan (LTSMP) is being implemented in order to protect water quality. Post construction Stormwater controls are required to be installed and maintained under the Utah Pollution Discharge Elimination System and the Clean Water Act to keep water clean. Installing post construction controls will prevent the discharge of pollutants into the local streams, rivers, and lakes. In recent years, contaminated Stormwater from various construction sites and commercial facilities has been polluting water bodies throughout the state of Utah. By properly installing and maintaining post construction Stormwater controls pollutants will be contained and water quality will be improved.

This management plan is designed to prevent pollutants from entering the storm drain system and polluting our waters. This facility is responsible for ensuring that any water discharged from the facility is free of harmful pollutants, thereby assisting in the health and protection of waters in our community. This plan will address Stormwater controls at this facility. These controls will be monitored, maintained, and improved if needed to prevent pollutants from being discharged from this facility into the storm drain system or local waters. Additionally, the patrons or employees of this facility will be trained or made aware of the aforementioned issues and controls.

General Site Use and Description

The ICO Fort Union Apartments Complex is a multi-family housing development consisting of three apartment buildings, exterior parking, landscaped common areas and swimming pool.

This facility is used for multi-family housing, including tenant leisure and parking.

TRAINING

Ensure that all employees and maintenance contractors know and understand the SOPs specifically written to manage the property. Report any variances to the LTSMP contact listed on the Facility Map. File all training records in Exhibit C.

RECORDKEEPING

Maintain records of operation activities in accordance with SOPs.
Mail a copy of the record to the city stormwater division annually.

SOPs: Facility Long Term Stormwater BMPs Information

SOPs for the Long Term BMPs referenced on the map can be downloaded and viewed from the following site:

<https://tinyurl.com/y77dpz4h>

Not all SOPs found at the link above will apply to this facility. See map for BMPs used at this location.

Long Term Stormwater Management Plan (LTSMP)

Facility Maps

Include the overview of the facility with the location of all Long Term Stormwater BMPs

NO.	DATE	DESCRIPTION
1	12/11/13	ISSUED FOR PERMITS
2	01/21/14	REVISIONS TO PERMITS
3	03/11/14	REVISED PERMITS
4	04/15/14	REVISED PERMITS
5	04/15/14	REVISED PERMITS
6	05/05/14	REVISED PERMITS
7	05/05/14	REVISED PERMITS
8	05/05/14	REVISED PERMITS
9	05/05/14	REVISED PERMITS
10	05/05/14	REVISED PERMITS
11	05/05/14	REVISED PERMITS
12	05/05/14	REVISED PERMITS
13	05/05/14	REVISED PERMITS
14	05/05/14	REVISED PERMITS
15	05/05/14	REVISED PERMITS
16	05/05/14	REVISED PERMITS
17	05/05/14	REVISED PERMITS
18	05/05/14	REVISED PERMITS
19	05/05/14	REVISED PERMITS
20	05/05/14	REVISED PERMITS
21	05/05/14	REVISED PERMITS
22	05/05/14	REVISED PERMITS
23	05/05/14	REVISED PERMITS
24	05/05/14	REVISED PERMITS
25	05/05/14	REVISED PERMITS
26	05/05/14	REVISED PERMITS
27	05/05/14	REVISED PERMITS
28	05/05/14	REVISED PERMITS
29	05/05/14	REVISED PERMITS
30	05/05/14	REVISED PERMITS
31	05/05/14	REVISED PERMITS
32	05/05/14	REVISED PERMITS
33	05/05/14	REVISED PERMITS
34	05/05/14	REVISED PERMITS
35	05/05/14	REVISED PERMITS
36	05/05/14	REVISED PERMITS
37	05/05/14	REVISED PERMITS
38	05/05/14	REVISED PERMITS
39	05/05/14	REVISED PERMITS
40	05/05/14	REVISED PERMITS
41	05/05/14	REVISED PERMITS
42	05/05/14	REVISED PERMITS
43	05/05/14	REVISED PERMITS
44	05/05/14	REVISED PERMITS
45	05/05/14	REVISED PERMITS
46	05/05/14	REVISED PERMITS
47	05/05/14	REVISED PERMITS
48	05/05/14	REVISED PERMITS
49	05/05/14	REVISED PERMITS
50	05/05/14	REVISED PERMITS
51	05/05/14	REVISED PERMITS
52	05/05/14	REVISED PERMITS
53	05/05/14	REVISED PERMITS
54	05/05/14	REVISED PERMITS
55	05/05/14	REVISED PERMITS
56	05/05/14	REVISED PERMITS
57	05/05/14	REVISED PERMITS
58	05/05/14	REVISED PERMITS
59	05/05/14	REVISED PERMITS
60	05/05/14	REVISED PERMITS
61	05/05/14	REVISED PERMITS
62	05/05/14	REVISED PERMITS
63	05/05/14	REVISED PERMITS
64	05/05/14	REVISED PERMITS
65	05/05/14	REVISED PERMITS
66	05/05/14	REVISED PERMITS
67	05/05/14	REVISED PERMITS
68	05/05/14	REVISED PERMITS
69	05/05/14	REVISED PERMITS
70	05/05/14	REVISED PERMITS
71	05/05/14	REVISED PERMITS
72	05/05/14	REVISED PERMITS
73	05/05/14	REVISED PERMITS
74	05/05/14	REVISED PERMITS
75	05/05/14	REVISED PERMITS
76	05/05/14	REVISED PERMITS
77	05/05/14	REVISED PERMITS
78	05/05/14	REVISED PERMITS
79	05/05/14	REVISED PERMITS
80	05/05/14	REVISED PERMITS
81	05/05/14	REVISED PERMITS
82	05/05/14	REVISED PERMITS
83	05/05/14	REVISED PERMITS
84	05/05/14	REVISED PERMITS
85	05/05/14	REVISED PERMITS
86	05/05/14	REVISED PERMITS
87	05/05/14	REVISED PERMITS
88	05/05/14	REVISED PERMITS
89	05/05/14	REVISED PERMITS
90	05/05/14	REVISED PERMITS
91	05/05/14	REVISED PERMITS
92	05/05/14	REVISED PERMITS
93	05/05/14	REVISED PERMITS
94	05/05/14	REVISED PERMITS
95	05/05/14	REVISED PERMITS
96	05/05/14	REVISED PERMITS
97	05/05/14	REVISED PERMITS
98	05/05/14	REVISED PERMITS
99	05/05/14	REVISED PERMITS
100	05/05/14	REVISED PERMITS

NOT FOR CONSTRUCTION

Call D's
1258274111

NOTES:
THE GRANULAR MATERIALS SHOWN IN THIS PLAN ARE TO BE OBTAINED FROM THE COTTONWOOD HEIGHTS, UTAH QUARRIES AND ARE TO BE USED IN ACCORDANCE WITH THE SPECIFICATIONS OF THE UTAH DEPARTMENT OF HERITAGE AND ARTS.



COMMON GRADING ABBREVIATIONS:

1	1" = 1'0"	1" = 1'0"
2	2" = 1'0"	2" = 1'0"
3	3" = 1'0"	3" = 1'0"
4	4" = 1'0"	4" = 1'0"
5	5" = 1'0"	5" = 1'0"
6	6" = 1'0"	6" = 1'0"
7	7" = 1'0"	7" = 1'0"
8	8" = 1'0"	8" = 1'0"
9	9" = 1'0"	9" = 1'0"
10	10" = 1'0"	10" = 1'0"
11	11" = 1'0"	11" = 1'0"
12	12" = 1'0"	12" = 1'0"
13	13" = 1'0"	13" = 1'0"
14	14" = 1'0"	14" = 1'0"
15	15" = 1'0"	15" = 1'0"
16	16" = 1'0"	16" = 1'0"
17	17" = 1'0"	17" = 1'0"
18	18" = 1'0"	18" = 1'0"
19	19" = 1'0"	19" = 1'0"
20	20" = 1'0"	20" = 1'0"
21	21" = 1'0"	21" = 1'0"
22	22" = 1'0"	22" = 1'0"
23	23" = 1'0"	23" = 1'0"
24	24" = 1'0"	24" = 1'0"
25	25" = 1'0"	25" = 1'0"
26	26" = 1'0"	26" = 1'0"
27	27" = 1'0"	27" = 1'0"
28	28" = 1'0"	28" = 1'0"
29	29" = 1'0"	29" = 1'0"
30	30" = 1'0"	30" = 1'0"
31	31" = 1'0"	31" = 1'0"
32	32" = 1'0"	32" = 1'0"
33	33" = 1'0"	33" = 1'0"
34	34" = 1'0"	34" = 1'0"
35	35" = 1'0"	35" = 1'0"
36	36" = 1'0"	36" = 1'0"
37	37" = 1'0"	37" = 1'0"
38	38" = 1'0"	38" = 1'0"
39	39" = 1'0"	39" = 1'0"
40	40" = 1'0"	40" = 1'0"
41	41" = 1'0"	41" = 1'0"
42	42" = 1'0"	42" = 1'0"
43	43" = 1'0"	43" = 1'0"
44	44" = 1'0"	44" = 1'0"
45	45" = 1'0"	45" = 1'0"
46	46" = 1'0"	46" = 1'0"
47	47" = 1'0"	47" = 1'0"
48	48" = 1'0"	48" = 1'0"
49	49" = 1'0"	49" = 1'0"
50	50" = 1'0"	50" = 1'0"

SECTOTECHNICAL NOTE
SEE SHEET S&P-103 FOR SECTION A-A, TYPICAL.

KEYED NOTES:

1. ALL MATERIALS SHALL BE OBTAINED FROM THE COTTONWOOD HEIGHTS, UTAH QUARRIES AND SHALL BE USED IN ACCORDANCE WITH THE SPECIFICATIONS OF THE UTAH DEPARTMENT OF HERITAGE AND ARTS.

2. GRASS SEEDING SHALL BE PERFORMED AS SHOWN ON THIS PLAN.

3. THE GRANULAR MATERIALS SHOWN IN THIS PLAN ARE TO BE OBTAINED FROM THE COTTONWOOD HEIGHTS, UTAH QUARRIES AND ARE TO BE USED IN ACCORDANCE WITH THE SPECIFICATIONS OF THE UTAH DEPARTMENT OF HERITAGE AND ARTS.

4. THE GRANULAR MATERIALS SHOWN IN THIS PLAN ARE TO BE OBTAINED FROM THE COTTONWOOD HEIGHTS, UTAH QUARRIES AND ARE TO BE USED IN ACCORDANCE WITH THE SPECIFICATIONS OF THE UTAH DEPARTMENT OF HERITAGE AND ARTS.

5. THE GRANULAR MATERIALS SHOWN IN THIS PLAN ARE TO BE OBTAINED FROM THE COTTONWOOD HEIGHTS, UTAH QUARRIES AND ARE TO BE USED IN ACCORDANCE WITH THE SPECIFICATIONS OF THE UTAH DEPARTMENT OF HERITAGE AND ARTS.

6. THE GRANULAR MATERIALS SHOWN IN THIS PLAN ARE TO BE OBTAINED FROM THE COTTONWOOD HEIGHTS, UTAH QUARRIES AND ARE TO BE USED IN ACCORDANCE WITH THE SPECIFICATIONS OF THE UTAH DEPARTMENT OF HERITAGE AND ARTS.

7. THE GRANULAR MATERIALS SHOWN IN THIS PLAN ARE TO BE OBTAINED FROM THE COTTONWOOD HEIGHTS, UTAH QUARRIES AND ARE TO BE USED IN ACCORDANCE WITH THE SPECIFICATIONS OF THE UTAH DEPARTMENT OF HERITAGE AND ARTS.

8. THE GRANULAR MATERIALS SHOWN IN THIS PLAN ARE TO BE OBTAINED FROM THE COTTONWOOD HEIGHTS, UTAH QUARRIES AND ARE TO BE USED IN ACCORDANCE WITH THE SPECIFICATIONS OF THE UTAH DEPARTMENT OF HERITAGE AND ARTS.

9. THE GRANULAR MATERIALS SHOWN IN THIS PLAN ARE TO BE OBTAINED FROM THE COTTONWOOD HEIGHTS, UTAH QUARRIES AND ARE TO BE USED IN ACCORDANCE WITH THE SPECIFICATIONS OF THE UTAH DEPARTMENT OF HERITAGE AND ARTS.

10. THE GRANULAR MATERIALS SHOWN IN THIS PLAN ARE TO BE OBTAINED FROM THE COTTONWOOD HEIGHTS, UTAH QUARRIES AND ARE TO BE USED IN ACCORDANCE WITH THE SPECIFICATIONS OF THE UTAH DEPARTMENT OF HERITAGE AND ARTS.

11. THE GRANULAR MATERIALS SHOWN IN THIS PLAN ARE TO BE OBTAINED FROM THE COTTONWOOD HEIGHTS, UTAH QUARRIES AND ARE TO BE USED IN ACCORDANCE WITH THE SPECIFICATIONS OF THE UTAH DEPARTMENT OF HERITAGE AND ARTS.

12. THE GRANULAR MATERIALS SHOWN IN THIS PLAN ARE TO BE OBTAINED FROM THE COTTONWOOD HEIGHTS, UTAH QUARRIES AND ARE TO BE USED IN ACCORDANCE WITH THE SPECIFICATIONS OF THE UTAH DEPARTMENT OF HERITAGE AND ARTS.

13. THE GRANULAR MATERIALS SHOWN IN THIS PLAN ARE TO BE OBTAINED FROM THE COTTONWOOD HEIGHTS, UTAH QUARRIES AND ARE TO BE USED IN ACCORDANCE WITH THE SPECIFICATIONS OF THE UTAH DEPARTMENT OF HERITAGE AND ARTS.

14. THE GRANULAR MATERIALS SHOWN IN THIS PLAN ARE TO BE OBTAINED FROM THE COTTONWOOD HEIGHTS, UTAH QUARRIES AND ARE TO BE USED IN ACCORDANCE WITH THE SPECIFICATIONS OF THE UTAH DEPARTMENT OF HERITAGE AND ARTS.

15. THE GRANULAR MATERIALS SHOWN IN THIS PLAN ARE TO BE OBTAINED FROM THE COTTONWOOD HEIGHTS, UTAH QUARRIES AND ARE TO BE USED IN ACCORDANCE WITH THE SPECIFICATIONS OF THE UTAH DEPARTMENT OF HERITAGE AND ARTS.

16. THE GRANULAR MATERIALS SHOWN IN THIS PLAN ARE TO BE OBTAINED FROM THE COTTONWOOD HEIGHTS, UTAH QUARRIES AND ARE TO BE USED IN ACCORDANCE WITH THE SPECIFICATIONS OF THE UTAH DEPARTMENT OF HERITAGE AND ARTS.

17. THE GRANULAR MATERIALS SHOWN IN THIS PLAN ARE TO BE OBTAINED FROM THE COTTONWOOD HEIGHTS, UTAH QUARRIES AND ARE TO BE USED IN ACCORDANCE WITH THE SPECIFICATIONS OF THE UTAH DEPARTMENT OF HERITAGE AND ARTS.

18. THE GRANULAR MATERIALS SHOWN IN THIS PLAN ARE TO BE OBTAINED FROM THE COTTONWOOD HEIGHTS, UTAH QUARRIES AND ARE TO BE USED IN ACCORDANCE WITH THE SPECIFICATIONS OF THE UTAH DEPARTMENT OF HERITAGE AND ARTS.

19. THE GRANULAR MATERIALS SHOWN IN THIS PLAN ARE TO BE OBTAINED FROM THE COTTONWOOD HEIGHTS, UTAH QUARRIES AND ARE TO BE USED IN ACCORDANCE WITH THE SPECIFICATIONS OF THE UTAH DEPARTMENT OF HERITAGE AND ARTS.







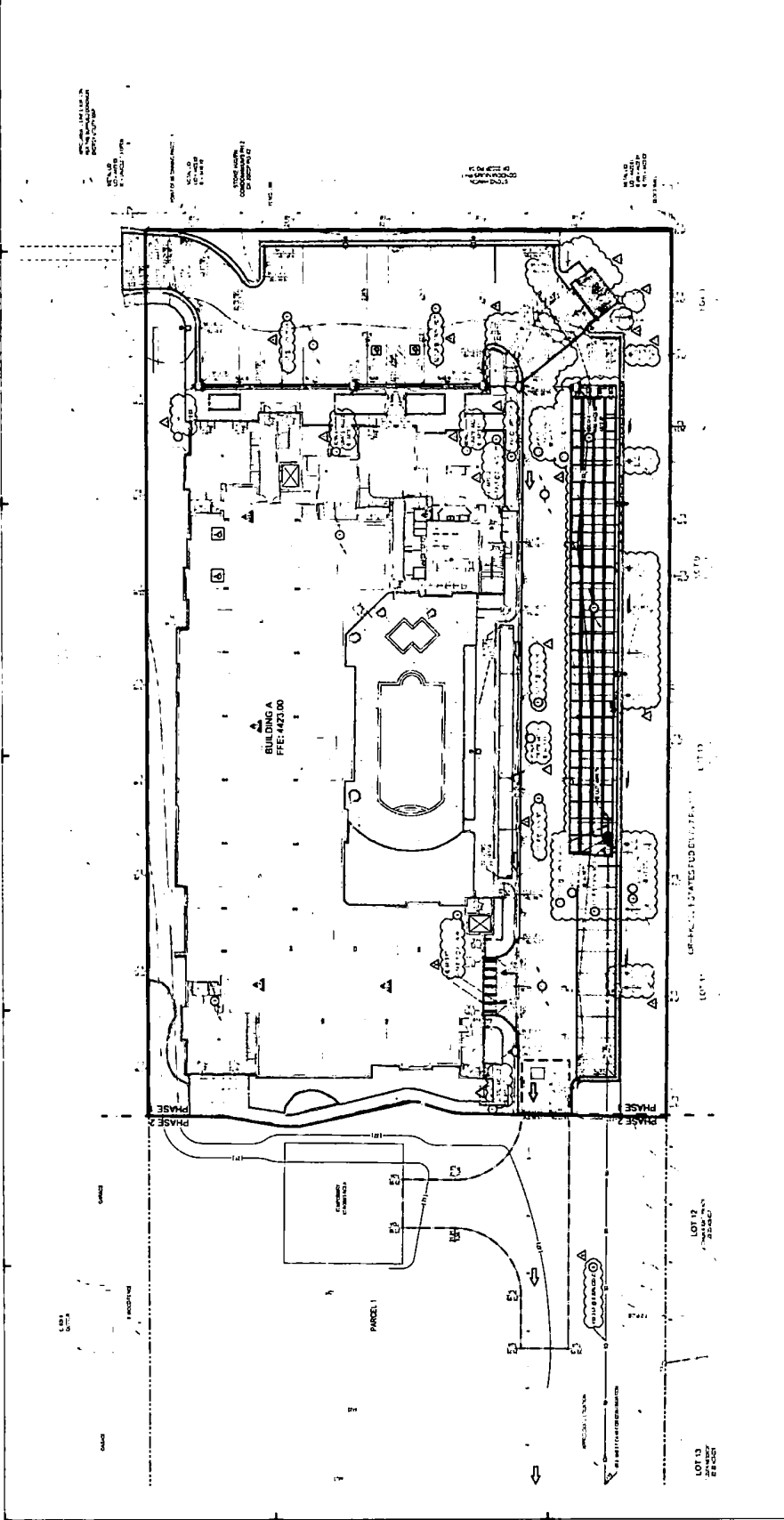

20. THE GRANULAR MATERIALS SHOWN IN THIS PLAN ARE TO BE OBTAINED FROM THE COTTONWOOD HEIGHTS, UTAH QUARRIES AND ARE TO BE USED IN ACCORDANCE WITH THE SPECIFICATIONS OF THE UTAH DEPARTMENT OF HERITAGE AND ARTS.

McNEIL ENGINEERING
Civil Engineering • Consulting & Land Surveying & MGS
3575 South Valley Parkway, Suite 200, Sandy, Utah 84070, 801.321.7900
www.mcneil-engineering.com

UTAH PROFESSIONAL ENGINEERING BOARD
160 EAST SOUTHWEST QUARTER OF SECTION 34, T7S, R1E, S188M



LEGEND

-  Gravel, shrubs and trees (18)
-  Dumpsters (1)
-  Parking Lot (2)
-  Landscaping (2)
-  UIC (1)
-  Property Boundary (1)
-  Storm Drain Inlet (8)
-  Roof Drain (5)

McNEIL ENGINEERING
 Civil Engineering • Consulting & Landscape Architects
 3000 South Main Street, Suite 200, Salt Lake City, Utah 84143
 Telephone: (801) 466-1111 • Fax: (801) 466-1112
 Website: www.mcneileng.com



WALSH PARCEL - PHASE 1
 6784 SOUTH 1300 EAST
 COTTONWOOD HEIGHTS, UTAH
 LOCATED IN THE SOUTHEAST 1/4 OF SECTION 34, T2S, R1E, S18BM

DATE: OCT. 08, 2019	CONTRACT NO.: 100
PROJECT NO.: 19-011	PROJECT NAME: WALSH
DATE: OCT. 08, 2019	CONTRACT NO.: 100
PROJECT NO.: 19-011	PROJECT NAME: WALSH
DATE: OCT. 08, 2019	CONTRACT NO.: 100
PROJECT NO.: 19-011	PROJECT NAME: WALSH

C2.10

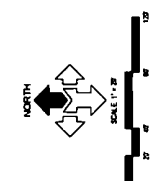
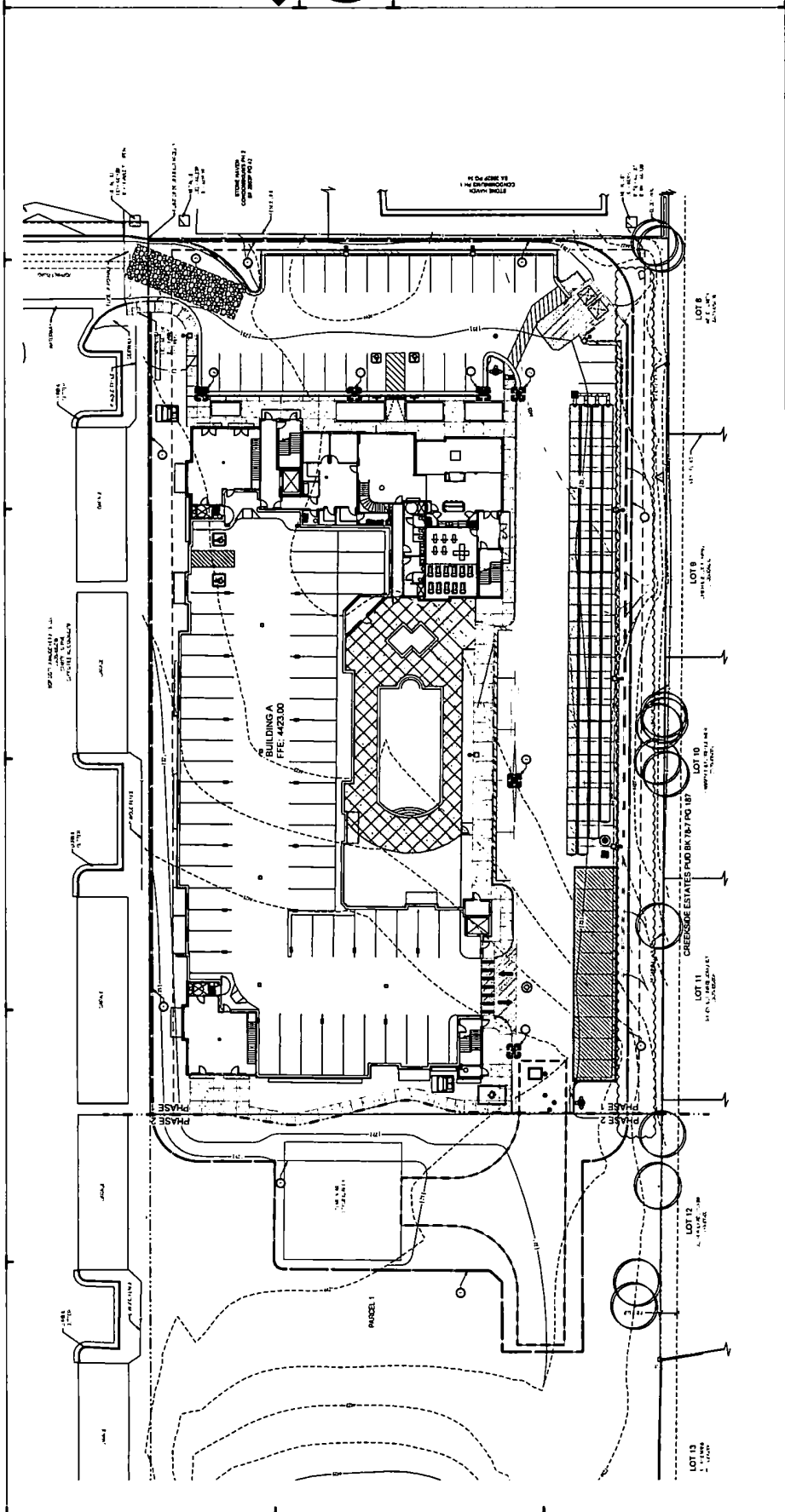

Cell
 D19
 10/08/2019

NOTICE:
 THE COMPANY OR INDIVIDUAL
 WHOSE NAME IS ON THIS PLAN
 IS NOT PROVIDING ANY WARRANTY
 OR GUARANTEE, EITHER
 WRITTEN OR ORAL, FOR THE
 USE OF THIS PLAN.

KEY NOTES:
 1. ALL EROSION CONTROL MEASURES SHALL BE INSTALLED AND MAINTAINED IN ACCORDANCE WITH THE UTAH EROSION CONTROL ACT (63C-2-201) AND THE UTAH WATER QUALITY ACT (63C-2-202).
 2. ALL EROSION CONTROL MEASURES SHALL BE DESIGNED AND CONSTRUCTED TO PREVENT SOIL EROSION AND TO PROTECT WATER QUALITY.
 3. ALL EROSION CONTROL MEASURES SHALL BE MAINTAINED AND REPAIRED AS NEEDED TO PREVENT SOIL EROSION AND TO PROTECT WATER QUALITY.
 4. ALL EROSION CONTROL MEASURES SHALL BE INSTALLED AND MAINTAINED IN ACCORDANCE WITH THE UTAH EROSION CONTROL ACT (63C-2-201) AND THE UTAH WATER QUALITY ACT (63C-2-202).

GENERAL NOTES:
 1. THE EROSION CONTROL PLAN IS BASED ON THE INFORMATION PROVIDED BY THE CLIENT AND THE DESIGNER HAS NOT CONDUCTED A FIELD SURVEY TO VERIFY THE ACCURACY OF THE INFORMATION PROVIDED.
 2. THE EROSION CONTROL PLAN IS BASED ON THE ASSUMPTION THAT THE CLIENT HAS OBTAINED ALL NECESSARY PERMITS AND APPROVALS FROM THE APPROPRIATE AGENCIES.
 3. THE EROSION CONTROL PLAN IS BASED ON THE ASSUMPTION THAT THE CLIENT HAS OBTAINED ALL NECESSARY PERMITS AND APPROVALS FROM THE APPROPRIATE AGENCIES.
 4. THE EROSION CONTROL PLAN IS BASED ON THE ASSUMPTION THAT THE CLIENT HAS OBTAINED ALL NECESSARY PERMITS AND APPROVALS FROM THE APPROPRIATE AGENCIES.
 5. THE EROSION CONTROL PLAN IS BASED ON THE ASSUMPTION THAT THE CLIENT HAS OBTAINED ALL NECESSARY PERMITS AND APPROVALS FROM THE APPROPRIATE AGENCIES.

MAINTENANCE:
 1. ALL EROSION CONTROL MEASURES SHALL BE MAINTAINED AND REPAIRED AS NEEDED TO PREVENT SOIL EROSION AND TO PROTECT WATER QUALITY.
 2. ALL EROSION CONTROL MEASURES SHALL BE MAINTAINED AND REPAIRED AS NEEDED TO PREVENT SOIL EROSION AND TO PROTECT WATER QUALITY.
 3. ALL EROSION CONTROL MEASURES SHALL BE MAINTAINED AND REPAIRED AS NEEDED TO PREVENT SOIL EROSION AND TO PROTECT WATER QUALITY.
 4. ALL EROSION CONTROL MEASURES SHALL BE MAINTAINED AND REPAIRED AS NEEDED TO PREVENT SOIL EROSION AND TO PROTECT WATER QUALITY.

Long Term Stormwater BMP Details

Include all details of the Long Term Stormwater BMPs



WALSH PARCEL - PHASE 1
 6784 SOUTH 1300 EAST
 COTTONWOOD HEIGHTS, UTAH
 LOCATED IN THE SOUTHEAST 1/4 OF SECTION 34, T2S, R1E, S18&M

REV#	DATE	DESCRIPTION
1	12/27/11	FOR PERMIT SUBMITTAL
2	01/17/12	FOR CITY COMMENTS

PROJECT NO.: 110504
 DRAWN BY: JEB
 CHECKED BY: JEB
 DATE: OCT 08, 2011

<p>ASPHALTIC PAVEMENT SECTION (D1) 1" = 12"</p> <p>NOTE: SEE SPECIFICATIONS FOR MATERIALS.</p>	<p>CONCRETE PAVEMENT SECTION (C1) 1" = 12"</p>	<p>24\"/> </p>	<p>24\"/> </p>	<p>24\"/> </p>	<p>36\"/> </p>
<p>ADA PARKING DETAIL (C2) 1" = 12"</p>	<p>PAINTED ADA SYMBOL (C3) 1" = 12"</p>	<p>ADA PARKING SIGN (C4) 1" = 12"</p>	<p>JUNCTION BOX (A5) 1" = 12"</p>	<p>ORIFICE RESTRICTOR (B2) 1" = 12"</p>	<p>STORMTECH SC-740 CHAMBER SYSTEM (A1) 1" = 12"</p>
<p>TYPICAL GATE VALVE DETAIL (B1) 1" = 12"</p>					

MISCELLANEOUS
 CIVIL
C5.01



REV. NO.	DATE	DESCRIPTION
1	10/01/2018	ISSUED FOR PERMITS
2	10/01/2018	ISSUED FOR PERMITS
3	10/01/2018	ISSUED FOR PERMITS
4	10/01/2018	ISSUED FOR PERMITS
5	10/01/2018	ISSUED FOR PERMITS
6	10/01/2018	ISSUED FOR PERMITS
7	10/01/2018	ISSUED FOR PERMITS
8	10/01/2018	ISSUED FOR PERMITS
9	10/01/2018	ISSUED FOR PERMITS
10	10/01/2018	ISSUED FOR PERMITS

MISCELLANEOUS
 CIVIL
 DETAILS
C5.03

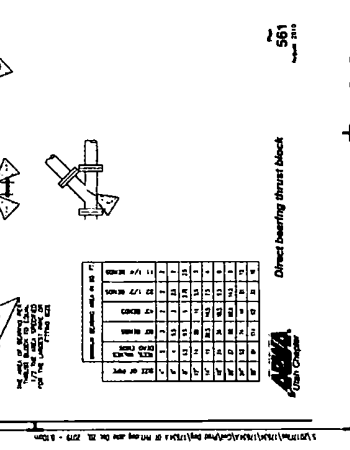
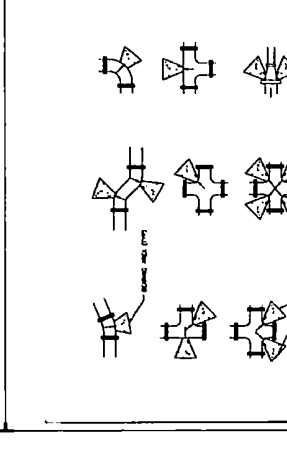
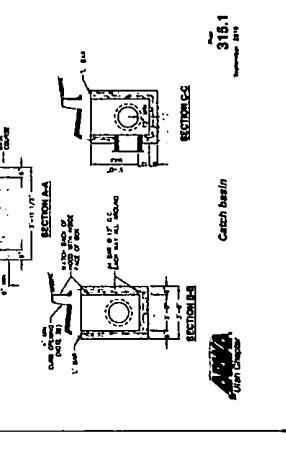
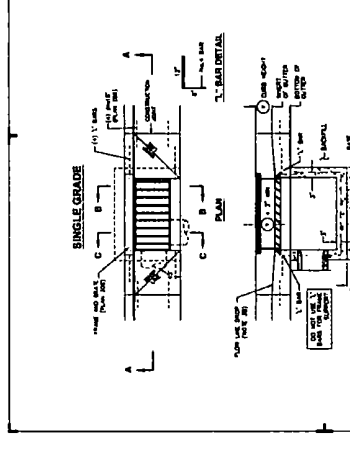
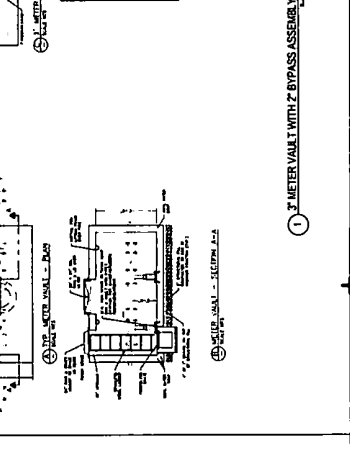
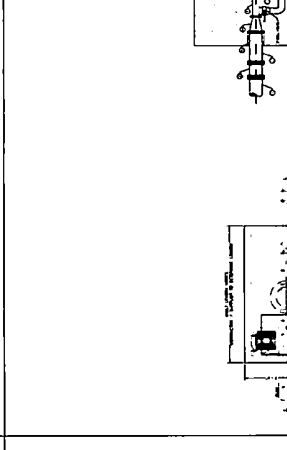
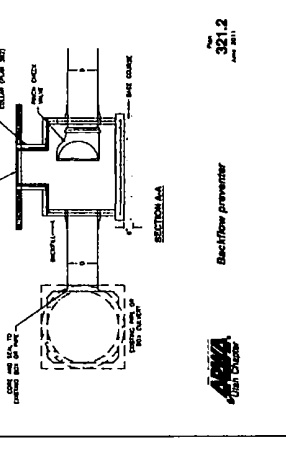
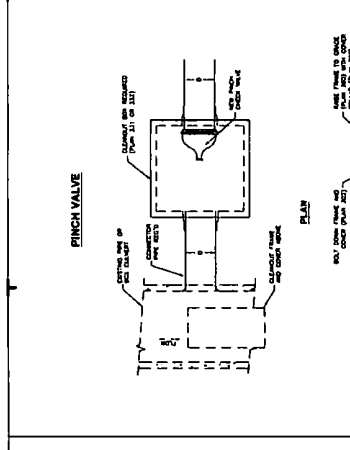
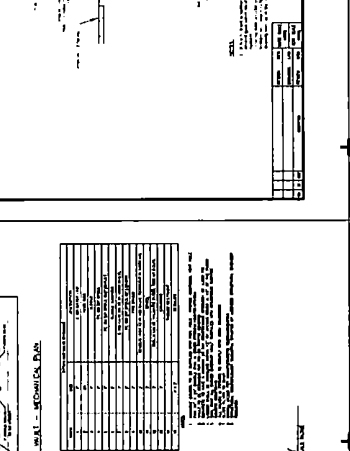
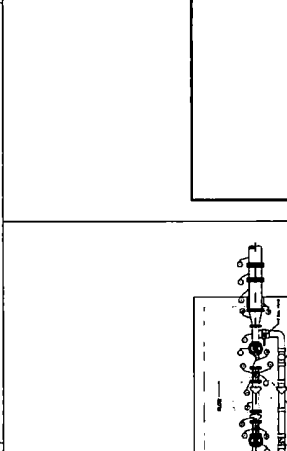
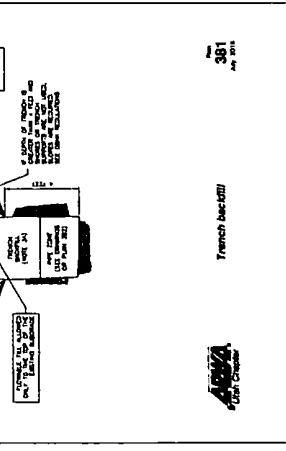
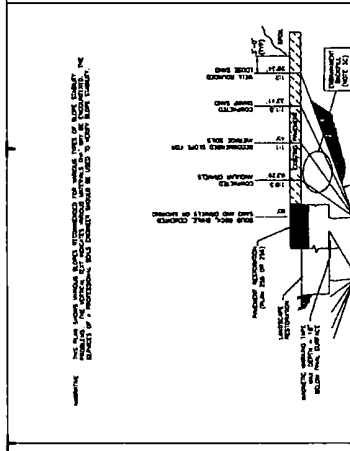
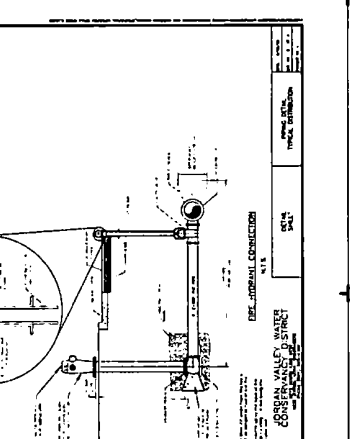
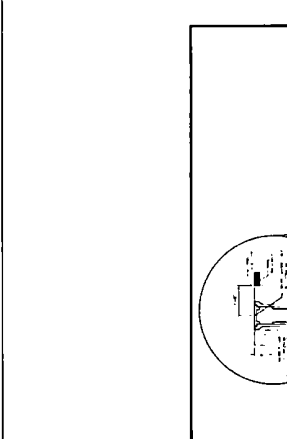
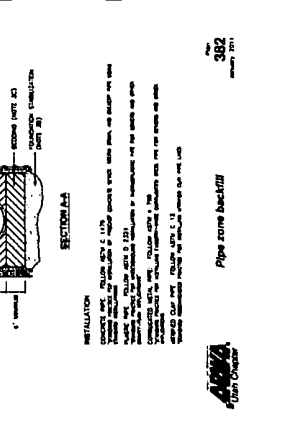
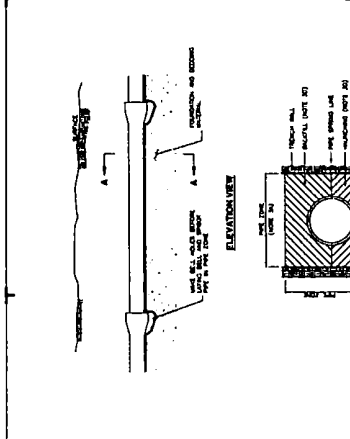



WALSH PARCEL - PHASE 1

NO.	DATE	DESCRIPTION
1	10/11/11	ISSUED FOR PERMIT
2	10/11/11	ISSUED FOR PERMIT
3	10/11/11	ISSUED FOR PERMIT
4	10/11/11	ISSUED FOR PERMIT
5	10/11/11	ISSUED FOR PERMIT
6	10/11/11	ISSUED FOR PERMIT
7	10/11/11	ISSUED FOR PERMIT
8	10/11/11	ISSUED FOR PERMIT
9	10/11/11	ISSUED FOR PERMIT
10	10/11/11	ISSUED FOR PERMIT
11	10/11/11	ISSUED FOR PERMIT
12	10/11/11	ISSUED FOR PERMIT
13	10/11/11	ISSUED FOR PERMIT
14	10/11/11	ISSUED FOR PERMIT
15	10/11/11	ISSUED FOR PERMIT
16	10/11/11	ISSUED FOR PERMIT
17	10/11/11	ISSUED FOR PERMIT
18	10/11/11	ISSUED FOR PERMIT
19	10/11/11	ISSUED FOR PERMIT
20	10/11/11	ISSUED FOR PERMIT
21	10/11/11	ISSUED FOR PERMIT
22	10/11/11	ISSUED FOR PERMIT
23	10/11/11	ISSUED FOR PERMIT
24	10/11/11	ISSUED FOR PERMIT
25	10/11/11	ISSUED FOR PERMIT
26	10/11/11	ISSUED FOR PERMIT
27	10/11/11	ISSUED FOR PERMIT
28	10/11/11	ISSUED FOR PERMIT
29	10/11/11	ISSUED FOR PERMIT
30	10/11/11	ISSUED FOR PERMIT
31	10/11/11	ISSUED FOR PERMIT
32	10/11/11	ISSUED FOR PERMIT
33	10/11/11	ISSUED FOR PERMIT
34	10/11/11	ISSUED FOR PERMIT
35	10/11/11	ISSUED FOR PERMIT
36	10/11/11	ISSUED FOR PERMIT
37	10/11/11	ISSUED FOR PERMIT
38	10/11/11	ISSUED FOR PERMIT
39	10/11/11	ISSUED FOR PERMIT
40	10/11/11	ISSUED FOR PERMIT
41	10/11/11	ISSUED FOR PERMIT
42	10/11/11	ISSUED FOR PERMIT
43	10/11/11	ISSUED FOR PERMIT
44	10/11/11	ISSUED FOR PERMIT
45	10/11/11	ISSUED FOR PERMIT
46	10/11/11	ISSUED FOR PERMIT
47	10/11/11	ISSUED FOR PERMIT
48	10/11/11	ISSUED FOR PERMIT
49	10/11/11	ISSUED FOR PERMIT
50	10/11/11	ISSUED FOR PERMIT
51	10/11/11	ISSUED FOR PERMIT
52	10/11/11	ISSUED FOR PERMIT
53	10/11/11	ISSUED FOR PERMIT
54	10/11/11	ISSUED FOR PERMIT
55	10/11/11	ISSUED FOR PERMIT
56	10/11/11	ISSUED FOR PERMIT
57	10/11/11	ISSUED FOR PERMIT
58	10/11/11	ISSUED FOR PERMIT
59	10/11/11	ISSUED FOR PERMIT
60	10/11/11	ISSUED FOR PERMIT
61	10/11/11	ISSUED FOR PERMIT
62	10/11/11	ISSUED FOR PERMIT
63	10/11/11	ISSUED FOR PERMIT
64	10/11/11	ISSUED FOR PERMIT
65	10/11/11	ISSUED FOR PERMIT
66	10/11/11	ISSUED FOR PERMIT
67	10/11/11	ISSUED FOR PERMIT
68	10/11/11	ISSUED FOR PERMIT
69	10/11/11	ISSUED FOR PERMIT
70	10/11/11	ISSUED FOR PERMIT
71	10/11/11	ISSUED FOR PERMIT
72	10/11/11	ISSUED FOR PERMIT
73	10/11/11	ISSUED FOR PERMIT
74	10/11/11	ISSUED FOR PERMIT
75	10/11/11	ISSUED FOR PERMIT
76	10/11/11	ISSUED FOR PERMIT
77	10/11/11	ISSUED FOR PERMIT
78	10/11/11	ISSUED FOR PERMIT
79	10/11/11	ISSUED FOR PERMIT
80	10/11/11	ISSUED FOR PERMIT
81	10/11/11	ISSUED FOR PERMIT
82	10/11/11	ISSUED FOR PERMIT
83	10/11/11	ISSUED FOR PERMIT
84	10/11/11	ISSUED FOR PERMIT
85	10/11/11	ISSUED FOR PERMIT
86	10/11/11	ISSUED FOR PERMIT
87	10/11/11	ISSUED FOR PERMIT
88	10/11/11	ISSUED FOR PERMIT
89	10/11/11	ISSUED FOR PERMIT
90	10/11/11	ISSUED FOR PERMIT
91	10/11/11	ISSUED FOR PERMIT
92	10/11/11	ISSUED FOR PERMIT
93	10/11/11	ISSUED FOR PERMIT
94	10/11/11	ISSUED FOR PERMIT
95	10/11/11	ISSUED FOR PERMIT
96	10/11/11	ISSUED FOR PERMIT
97	10/11/11	ISSUED FOR PERMIT
98	10/11/11	ISSUED FOR PERMIT
99	10/11/11	ISSUED FOR PERMIT
100	10/11/11	ISSUED FOR PERMIT

DATE: OCT. 04, 2013
 CHECKED BY: JED
 DRAWN BY: JED
 PROJECT NO.: 11-11-11
 SHEET NO.: 11-11-11

MISCELLANEOUS
 CIVIL
 DETAILS

C5.04

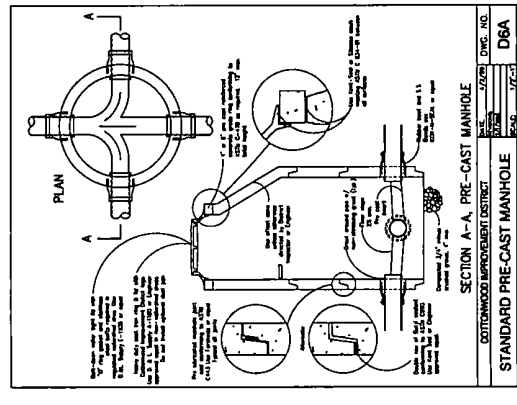
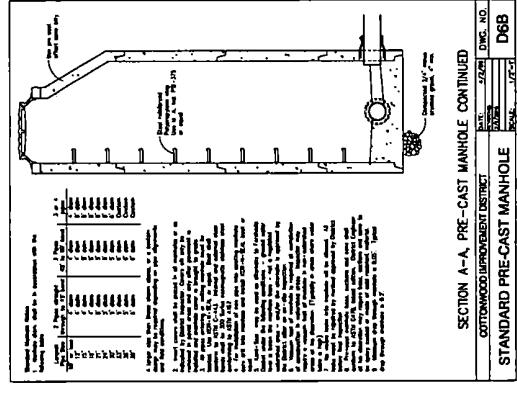
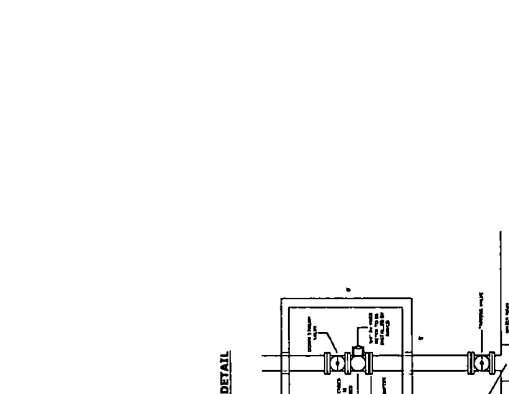
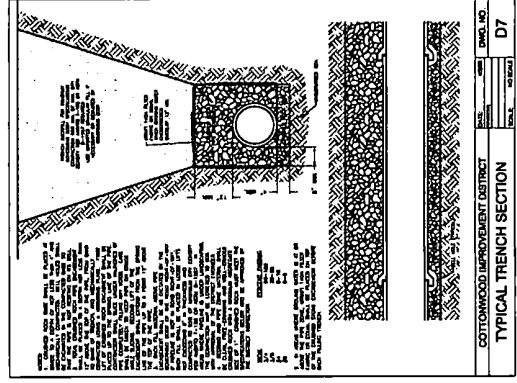
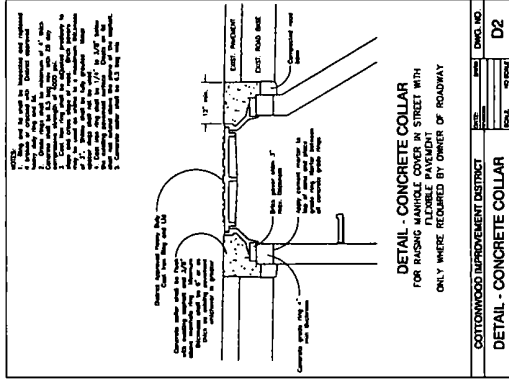
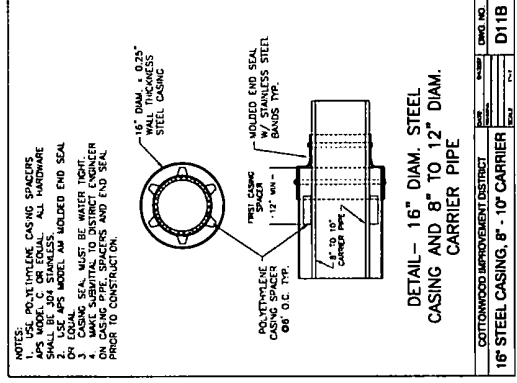
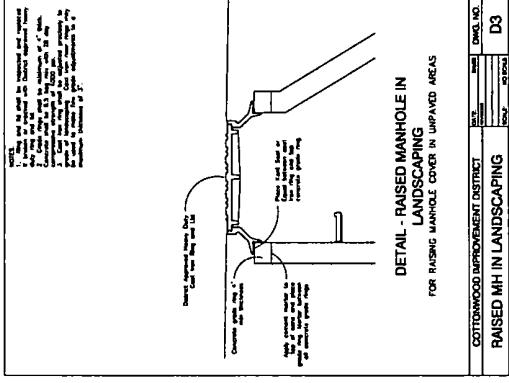



NO.	DATE	DESCRIPTION
1	10/15/2024	ISSUED FOR PERMITS
2	10/15/2024	ISSUED FOR PERMITS
3	10/15/2024	ISSUED FOR PERMITS
4	10/15/2024	ISSUED FOR PERMITS
5	10/15/2024	ISSUED FOR PERMITS
6	10/15/2024	ISSUED FOR PERMITS
7	10/15/2024	ISSUED FOR PERMITS
8	10/15/2024	ISSUED FOR PERMITS
9	10/15/2024	ISSUED FOR PERMITS
10	10/15/2024	ISSUED FOR PERMITS

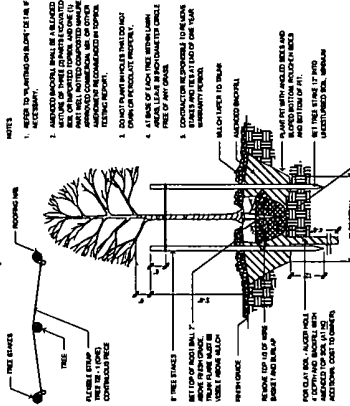

A GRASSES AND PERENNIALS
 SCALE: 1/8" = 1'-0"

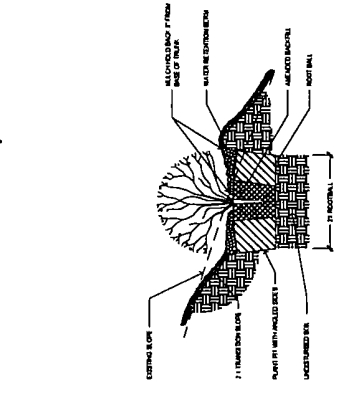

B SHRUB
 SCALE: 1/8" = 1'-0"

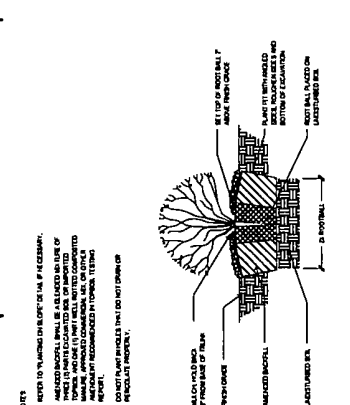

C PLANTING ON SLOPE
 SCALE: 1/8" = 1'-0"

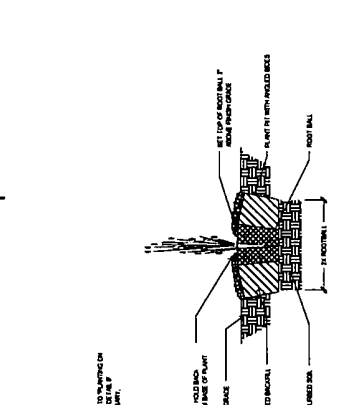

D DECIDUOUS TREE
 SCALE: 1/8" = 1'-0"

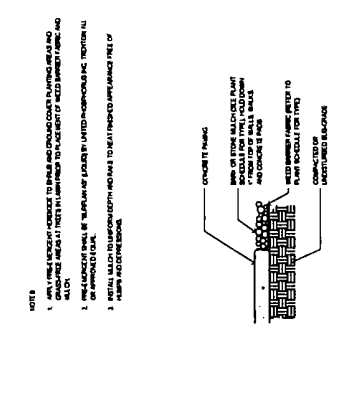

E EVERGREEN TREE
 SCALE: 1/8" = 1'-0"

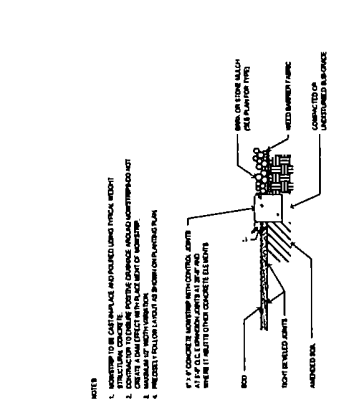

F BOULDER
 SCALE: 1/8" = 1'-0"

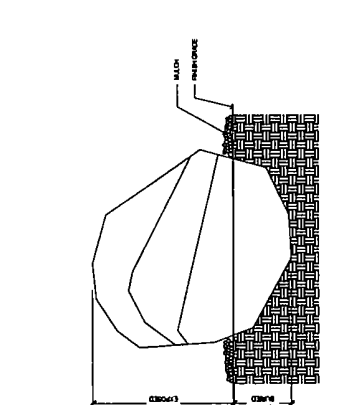

G CONCRETE MOWSTRIP
 SCALE: 1/8" = 1'-0"

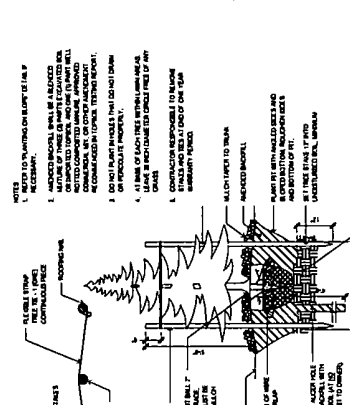

H MULCH
 SCALE: 1/8" = 1'-0"



I SOD INSTALLATION
 SCALE: 1/8" = 1'-0"



J METAL EDGING
 SCALE: 1/8" = 1'-0"

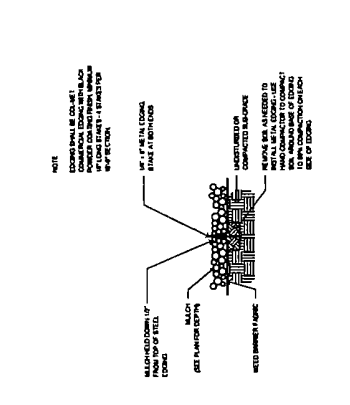

K CONCRETE MOWSTRIP (DETAILED)
 SCALE: 1/8" = 1'-0"

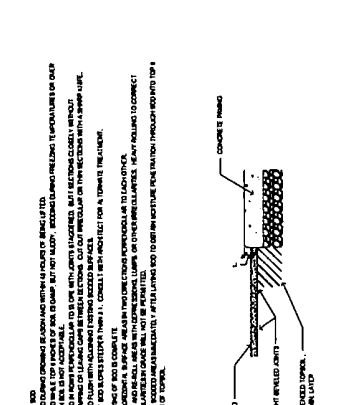

L MULCH (DETAILED)
 SCALE: 1/8" = 1'-0"



NO.	DATE	DESCRIPTION
1	08/15/2018	ISSUED FOR PERMIT
2	08/15/2018	ISSUED FOR PERMIT
3	08/15/2018	ISSUED FOR PERMIT
4	08/15/2018	ISSUED FOR PERMIT
5	08/15/2018	ISSUED FOR PERMIT
6	08/15/2018	ISSUED FOR PERMIT
7	08/15/2018	ISSUED FOR PERMIT
8	08/15/2018	ISSUED FOR PERMIT
9	08/15/2018	ISSUED FOR PERMIT
10	08/15/2018	ISSUED FOR PERMIT

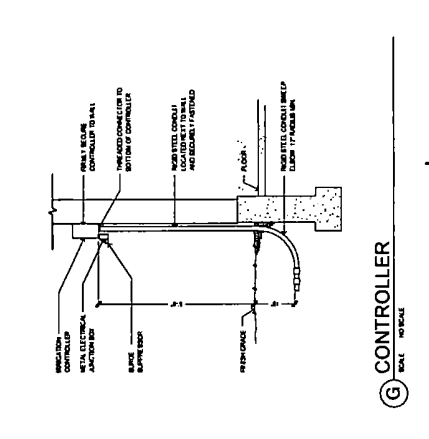
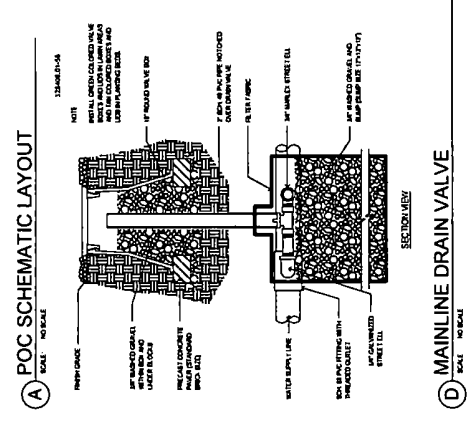
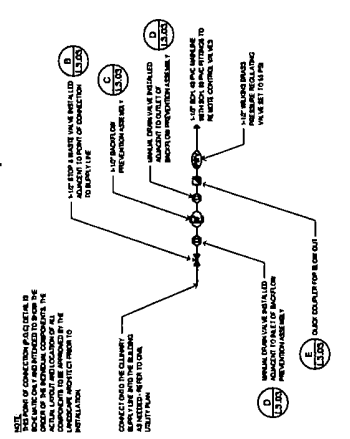
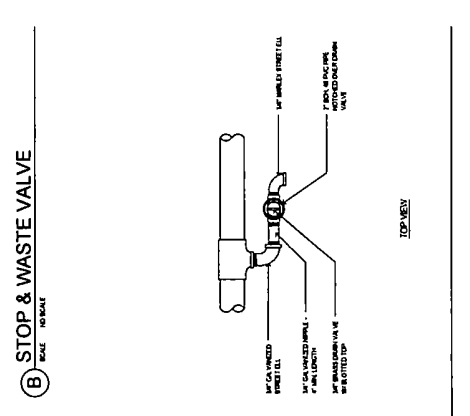
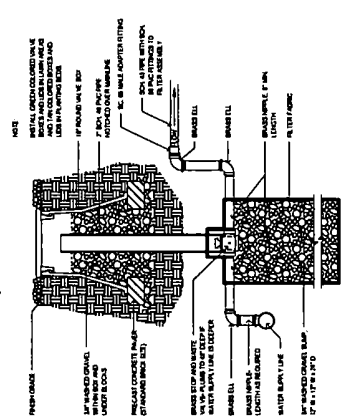
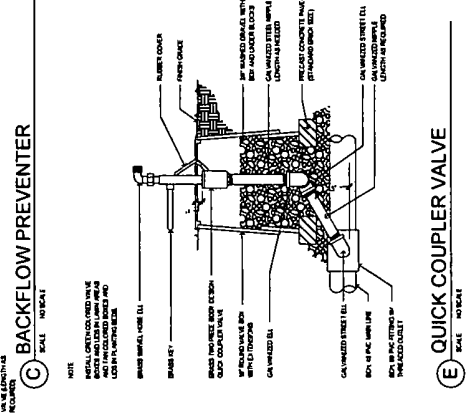
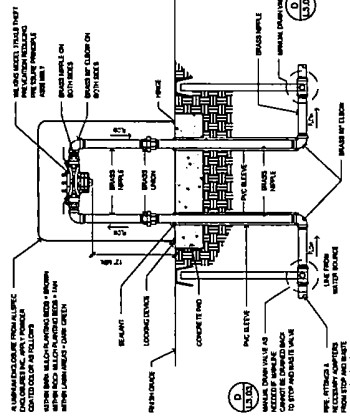
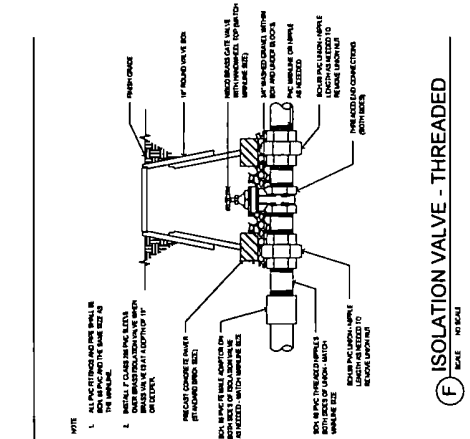
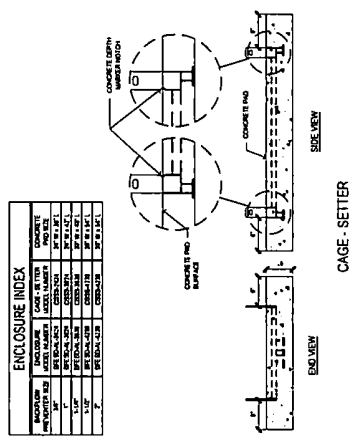

Exhibit C: Inspections/Maintenance

Inspections will be located on complianceGO

1. Inspections will be performed by:

Name: Adam Soffe

Title: Owner Representative

Company: ICO Fort Union

Telephone Number: 801-450-4529

Email: adams@icoconstruction.com

2. Maintenance will be performed by:

Name: Adam Soffe

Title: Owner Representative

Company: ICO Fort Union

Telephone Number: 801-450-4529

Email: adams@icoconstruction.com

3. Long Term Stormwater BMPs need to be inspected by a qualified person during installation to ensure the control is properly installed. This will be performed by a qualified person from the City or the design engineer.

Long Term Stormwater Management Plan (LTSMP)

4. List below the schedule for inspections of each of the BMPs listed in Exhibit B:

List of BMPs	Describe the inspection and maintenance schedule
Parking Lots Cleaning and Maintenance	Weekly walk-through and twice annual comprehensive
Winter Snow and Ice Controls and Salt Storage	Weekly during winter months, and once annually in the spring during cleanup (after termination of snow conditions)
Trash and Debris	Twice Annually
Mulches and Soils	Twice Annually
Mowing and Trimming	Walkthrough and cleanup following regular maintenance
Leaves – Autumn Cleanup	Once annually, in the fall (prior to cold weather conditions)
Fertilizer	Walkthrough and cleanup following each application
Storm Inlets	Twice Annually
Cleanout box	Twice Annually
Roof Drains	Twice Annually
Floor Drains	Twice Annually
HVAC	Twice Annually
UIC	Twice Annually

Long Term Stormwater Management Plan (LTSMP)

Inspection Report

Site Name:		Date of Evaluation					
Site Address:							
Facility Contact Information							
	NAME and MAILING ADDRESS		Phone		E- MAIL ADDRESS		
SITE CONTACT:							
INSPECTOR CONTACT:							
Controls Inspected:							
Are SOP's for Stormwater Post Construction Inspections Implemented and available for review? YES NO Circle Answer							
Orifice Required for site YES NO		Orifice Size:		Hooded outlet cover (snout) Required for site YES NO			
Circle Answers							
Items Inspected	Checked		Maintenance Required?		Is there excessive accumulation of		Observations and Remarks
	Yes	No	Yes	No	Yes	No	
1. Dumping Evidence							
2. Spill Evidence							
3. General Site Exposure							
4. Other Pollution Sources							
5. Stormwater Storage condition and capacity (detention/retention ponds)							
6. Inlets and catch basins							
7. Conveyance System							
8. Manholes							
9. Parking							
10. Waste Collection							
11. Landscaping							
12. Pre-Treatment devices							
13. Sumps							
14. Flow Control devices							
15. Site Specific SOP Items							
16. Other							
Notes:							
Print Name:				Date:			
Signature:				Title or Position			

Long Term Stormwater Management Plan (LTSMP)

BMP Measurement Log

These logs are for BMPs that depend on measurement for cleanout and for Stormwater capacity.

<u>Control Name and Number</u>	<u>Date</u>	<u>Inspection Method</u>	<u>Result</u>

Long Term Stormwater Management Plan (LTSMP)

LTSMP Certification

For LTSMPs that are being managed on compliance|GO the LTSMP Certification will be located in the documents tab in compliance|GO.

Common Pollutants from Stormwater Discharges

Pollutants	Sources	Consequences of Pollutant
Sediment	Erosion or soils that are not stabilized.	Destruction of aquatic habitat for fish and plants, transportation of attached oils, nutrients and other chemical contamination, increased flooding. Sediment can transport other pollutants that are attached to it including nutrients, trace metals, and hydrocarbons. Sediment is the primary component of total suspended solids (TSS), a common water quality analytical parameter.
Nutrients (Phosphorus, Nitrogen Potassium, Ammonia)	Fertilizers; Plant Debris (grass clippings, leaves); Animal Waste; Sediment	Harmful algal blooms, reduced oxygen in the water, changes in water chemistry and pH. Nutrients can result in excessive or accelerated growth of vegetation, resulting in impaired use of water in lakes and other receiving waters.
Hydrocarbons (Petroleum Products, Benzene, Toluene, Ethyl benzene, Xylene)	Oils; Gasoline; Diesel Fuel; Antifreeze; Plant and Animal Oils;	These pollutants are toxic to humans and wildlife at very low levels. Carcinogenic. Teratogenic.
Heavy Metals	Manufacturing; Industrial Wastes; Vehicles and Equipment; Storage; Batteries; Paints	Metals including lead, zinc, cadmium, copper, chromium and nickel are commonly found in storm water. Metals are of concern because they are toxic to all life at very low levels. Carcinogenic. Teratogenic
Toxic Chemicals (Chlorides) – including Pesticides & Herbicides, Detergents, Soaps	Industrial Chemicals; Pesticides; Herbicides; Detergents; Soaps;	Chemicals are of concern because they are toxic to all life at very low levels. Carcinogenic. Teratogenic.
Trash, Debris, Solids	Wastes	Aesthetically unpleasant. Risk of decay product toxicity. Risk of aquatic animal entrapment or ingestion and death.
Pathogens – Bacteria and Viruses	Animal Waste; Human Waste	Human health risks due to disease and toxic contamination of aquatic life.
Salt	Salt Piles; Car Washing; Snow Removal	Salt can infiltrate into groundwater and contaminate it. Vegetation is damage or killed by salt causing oxygen to be taken out of the water. Aquatic life can be killed or have stunted growth due to salt. Salt also traps food and nutrients preventing fish and animal life from accessing those nutrients
Temperature (Thermal Pollution)	Industrial Waste Water; Removal of Vegetation near streams; lack of vegetation surrounding roads and parking lots	High water temperatures can kill or harm cold water fish. This occurs by slowing of metabolism in fish which causes malnutrition; oxygen depletion in the water; forced migration of the aquatic life

Long Term Stormwater Management Plan (LTSMP)

Amendment Log

Date	Description of the Amendment	PCMP Section	Amendment Prepared by

Training Log

Date	Description of the Training	Attendees Name

Long Term Stormwater Management Plan (LTSMP)

Exhibit D: Annual report

Site Name:		Annual Report for Dates:		
Site Address:				
Facility Contact Information				
	NAME and MAILING ADDRESS	Phone	E- MAIL ADDRESS	
SITE CONTACT:				
INSPECTOR CONTACT:				
Inspection Dates:				
1 st Inspection	2 nd Inspection	3 rd Inspection	4 th Inspection	5 th Inspection
Pollutants Found:	Found During Inspection #:	How were Pollutants controlled/disposed?		
Are Controls Functioning Properly?		Yes	No	
Notes:				
Print Name:			Date:	
Signature:			Title or Position	
*Include Training Logs and Inspection Reports with Annual Report when submitting.				