

OWNER'S DEDICATION

I, the undersigned, hereby dedicate to the public use of the State of Washington the right of way for the Snow Canyon Drive Road Dedication Plat located in the Northwest 1/4 of Section 23, Township 41 South, Range 16 West, Salt Lake Base and Meridian, King County, Washington. The dedication is subject to the terms and conditions set forth herein.

Hyrum W. Smith
 Hyrum W. Smith
 Owner

Robert C. Dancy
 Robert C. Dancy
 Attorney

INDIVIDUAL ACKNOWLEDGEMENT

I, the undersigned, hereby acknowledge the dedication of the right of way for the Snow Canyon Drive Road Dedication Plat located in the Northwest 1/4 of Section 23, Township 41 South, Range 16 West, Salt Lake Base and Meridian, King County, Washington. The dedication is subject to the terms and conditions set forth herein.

Hyrum W. Smith
 Hyrum W. Smith
 Owner

Robert C. Dancy
 Robert C. Dancy
 Attorney

INDIVIDUAL ACKNOWLEDGEMENT

I, the undersigned, hereby acknowledge the dedication of the right of way for the Snow Canyon Drive Road Dedication Plat located in the Northwest 1/4 of Section 23, Township 41 South, Range 16 West, Salt Lake Base and Meridian, King County, Washington. The dedication is subject to the terms and conditions set forth herein.

Hyrum W. Smith
 Hyrum W. Smith
 Owner

Robert C. Dancy
 Robert C. Dancy
 Attorney

SURVEYOR'S CERTIFICATE

I, the undersigned, a duly licensed and qualified surveyor, have surveyed and laid out the Snow Canyon Drive Road Dedication Plat located in the Northwest 1/4 of Section 23, Township 41 South, Range 16 West, Salt Lake Base and Meridian, King County, Washington. The plat is subject to the terms and conditions set forth herein.

Hyrum W. Smith
 Hyrum W. Smith
 Surveyor

HYRUM W. SMITH

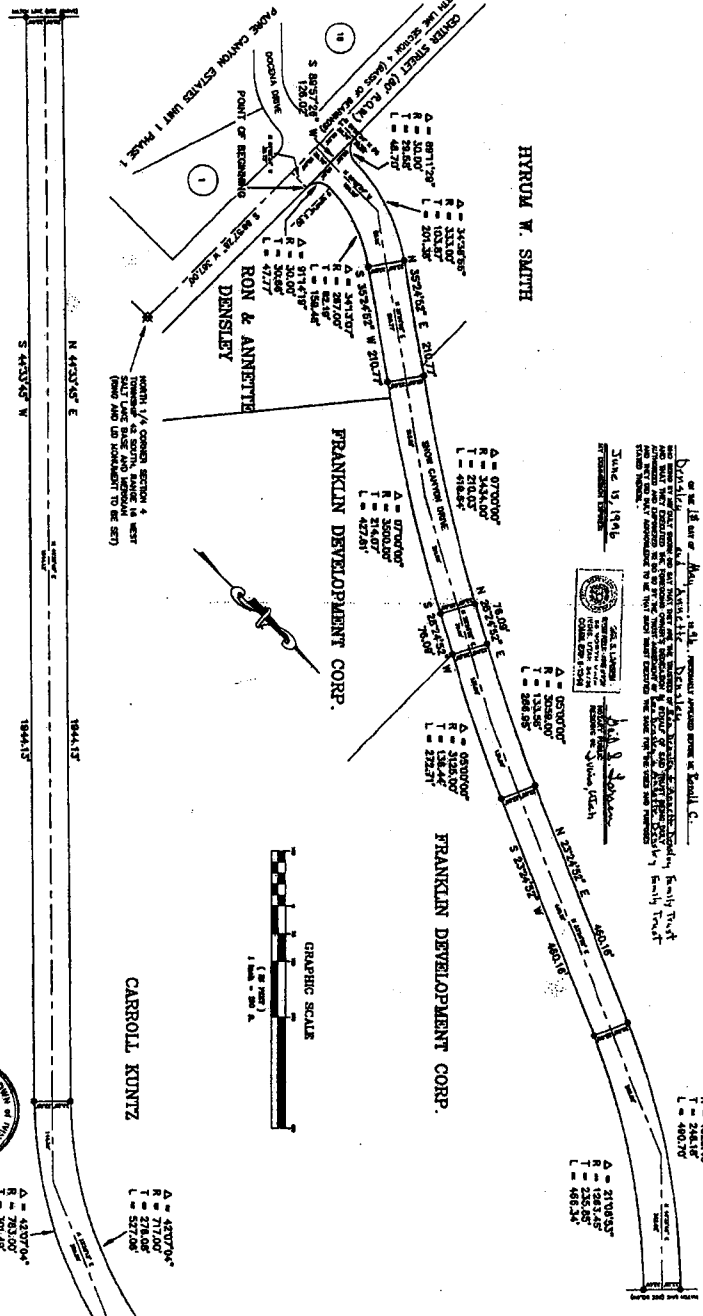

LEGEND

- SET POINT OF ANY MONUMENT
- SECTIONAL REPRESENTATION (TYPE LOCATION ETC. AS SHOWN ON THE PLAN)
- SPEEDED SURVEY CORING MONUMENT TO BE SET (RING AND LID)

APPROVAL OF PLANNING COMMISSION
 ON THE _____ DAY OF _____ A.D. 1996, the Planning Commission of the Town of _____ King County, Washington, has reviewed the proposed plat and has approved the same for recording in the public records of King County, Washington.

RECORDED & EXTENDED
 SECTION 23, TOWNSHIP 41 SOUTH, RANGE 16 WEST, SALT LAKE BASE AND MERIDIAN

7-8-1996

<p>SNOW CANYON DRIVE ROAD DEDICATION PLAT SECTION 23, TOWNSHIP 41 SOUTH, RANGE 16 WEST, SALT LAKE BASE AND MERIDIAN</p>	<p>Owner: H.W.S. Date: 7/16/95 Surveyor: H.W.S. Scale: 1" = 100' No. of Pages: 2 - 217</p>	<p>BUSH & GUDGELL, INC. Surveyors - Planners - Engineers 1100 1st Ave. S.W. Seattle, WA 98101 Phone: (206) 461-1111</p>	<p>DATE RECORDED: 7/16/95 TIME RECORDED: 10:00 AM COUNTY: KING DISTRICT: 1</p>
---	---	--	---

