

WHEN RECORDED, RETURN TO:

VP Daybreak Operations LLC
Attention: Gary Langston
11248 Kestrel Rise Road, Suite 201
South Jordan, UT 84009

12633402
10/10/2017 01:05 PM \$173.00
Book - 10607 Pg - 3112-3128
ADAM GARDINER
RECORDER, SALT LAKE COUNTY, UTAH
FIRST AMERICAN TITLE
BY: RWP, DEPUTY - WI 17 P.

**SUPPLEMENT TO
DECLARATION OF COVENANTS, CONDITIONS AND RESTRICTIONS FOR
DAYBREAK HIGHLAND PARK TOWNHOME PROJECT
(ADDING ADDITIONAL LAND – VILLAGE 8 PLAT 3 LOTS)**

THIS SUPPLEMENT TO DECLARATION OF COVENANTS, CONDITIONS AND RESTRICTIONS FOR DAYBREAK HIGHLAND PARK TOWNHOME PROJECT (ADDING ADDITIONAL LAND – VILLAGE 8 PLAT 3 LOTS) (this “**Supplement**”) is made as of September 6, 2017, by **VP DAYBREAK OPERATIONS LLC**, a Delaware limited liability company, as declarant (“**Declarant**”) under that certain Declaration of Covenants, Conditions and Restrictions for Daybreak Highland Park Townhome Project, recorded on January 1, 2017, as Entry No. 12458283, in Book 10522, beginning at Page 3229 (the “**Declaration**”).

RECITALS:

- A.** Pursuant to the Declaration, Declarant has established the *Daybreak Highland Park Village Townhome* project (the “**Project**”) initially consisting of various residential “Lots” as more particularly defined and described therein, which Lots are to be improved with certain attached residential units called “townhomes”. The Project is located within the community commonly known as “*Daybreak*” located in South Jordan, Utah.
- B.** Declarant and VP Daybreak Investments LLC, a Delaware limited liability company (“**VP Investments**”) own certain parcels of real property (collectively, “**Additional Land**”) adjacent to the Project. The Additional Land is legally described in Exhibit A, attached hereto and incorporated herein by this reference.
- C.** Declarant and VP Investments desire to add the Additional Land to the Project and to submit and subject the same to the Declaration, as the terms, conditions, covenants and restrictions thereof now exist or may hereafter be amended and/or supplemented.

NOW, THEREFORE, Declarant hereby declares the following:

- 1.** **Definitions.** Unless otherwise defined herein, all capitalized terms used herein shall have the meanings ascribed to such terms in the Declaration.

2. **Submission of Additional Land (Lots) to Declaration.** Pursuant to Article 14 of the Declaration, Declarant hereby exercises its option to expand the Project and add the Additional Land to the Project, effective as of the recording of this Supplement; and Declarant submits and subjects the Additional Land to the Declaration, including, without limitation, all covenants, restrictions, easements, conditions, charges and liens set forth in the Declaration. VP Investments hereby consents to the submission of the Additional Land to the Declaration. From and after the recordation of this Supplement, the Additional Land shall be held, transferred, sold, conveyed and occupied subject to the Declaration, including, without limitation, all covenants, restrictions, easements, conditions, charges, and liens set forth in the Declaration. In addition, the Additional Land shall be subject to the governance of the Daybreak Highland Park Village Townhome Association, Inc., a Utah nonprofit corporation, as more particularly described in the Declaration.
3. **Full Force and Effect.** The Declaration, as amended hereby, remains in full force and effect.
4. **Incorporation by Reference.** The Recitals and Exhibits to this Supplement are hereby incorporated into this Supplement by this reference.

[Signatures on Following Page]

IN WITNESS WHEREOF, Declarant has executed this Supplement, and VP Investments has consented to the same, as of the date first written above.

Declarant:

VP DAYBREAK OPERATIONS LLC,
a Delaware limited liability company

By: Daybreak Communities LLC,
a Delaware limited liability company

Its: Project Manager

By: 

Ty McCutcheon, President & CEO

VP Investments:

VP DAYBREAK INVESTMENTS LLC,
a Delaware limited liability company

By: Daybreak Communities LLC,
a Delaware limited liability company

Its: Project Manager

By: 

Ty McCutcheon, President & CEO

STATE OF UTAH)
)
) :ss.
COUNTY OF SALT LAKE)

On Sept 6th, 2017, personally appeared before me, a Notary Public, Ty McCutcheon, President & CEO of Daybreak Communities LLC, the Project Manager of VP DAYBREAK OPERATIONS LLC, a Delaware limited liability company, personally known or proved to me to be the person whose name is subscribed to the above instrument who acknowledged to me that he executed the above instrument on behalf of VP DAYBREAK OPERATIONS LLC, a Delaware limited liability company.

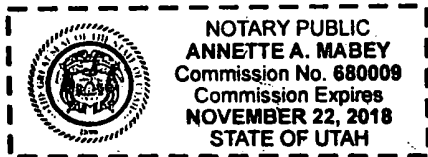

[SEAL]

WITNESS my hand and official Seal.

Annette A. Mabe
Notary Public in and for said State

My commission expires: 11/22/2018

STATE OF UTAH)
)
) :ss.
COUNTY OF SALT LAKE)

On Sept 6th, 2017, personally appeared before me, a Notary Public, Ty McCutcheon, President & CEO of Daybreak Communities LLC, the Project Manager of VP DAYBREAK INVESTMENTS LLC, a Delaware limited liability company, personally known or proved to me to be the person whose name is subscribed to the above instrument who acknowledged to me that he executed the above instrument on behalf of VP DAYBREAK INVESTMENTS LLC, a Delaware limited liability company.

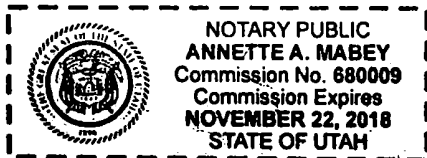

[SEAL]

WITNESS my hand and official Seal.

Annette A. Mabe
Notary Public in and for said State

My commission expires: 11/22/2018

EXHIBIT A

LEGAL DESCRIPTION OF ADDITIONAL LAND ADDED TO PROJECT

VILLAGE 8 PLAT 3 LOTS:

LOTS 304-383 INCLUSIVE, AND LOTS 417-465 INCLUSIVE OF "DAYBREAK VILLAGE 8 PLAT 3 AMENDING LOTS Z101, Z102, Z103 & Z105 OF THE VP DAYBREAK OPERATIONS-INVESTMENTS PLAT 1, ALSO AMENDING A PORTION OF DAYBREAK VILLAGE 8 PLAT 2 SUBDIVISION, ALSO AMENDING A PORTION OF KENNECOTT DAYBREAK VILLAGE 7 SUBDIVISION", recorded on Oct 10, 2017, as Entry No. 12633398, in Book 2017P, at Page 277 of the Official Records of Salt Lake County, Utah.

[TO BE FILLED IN UPON RECORDATION OF PLAT]

EXHIBIT B

ATTACH COPY OF V8P3 PLAT

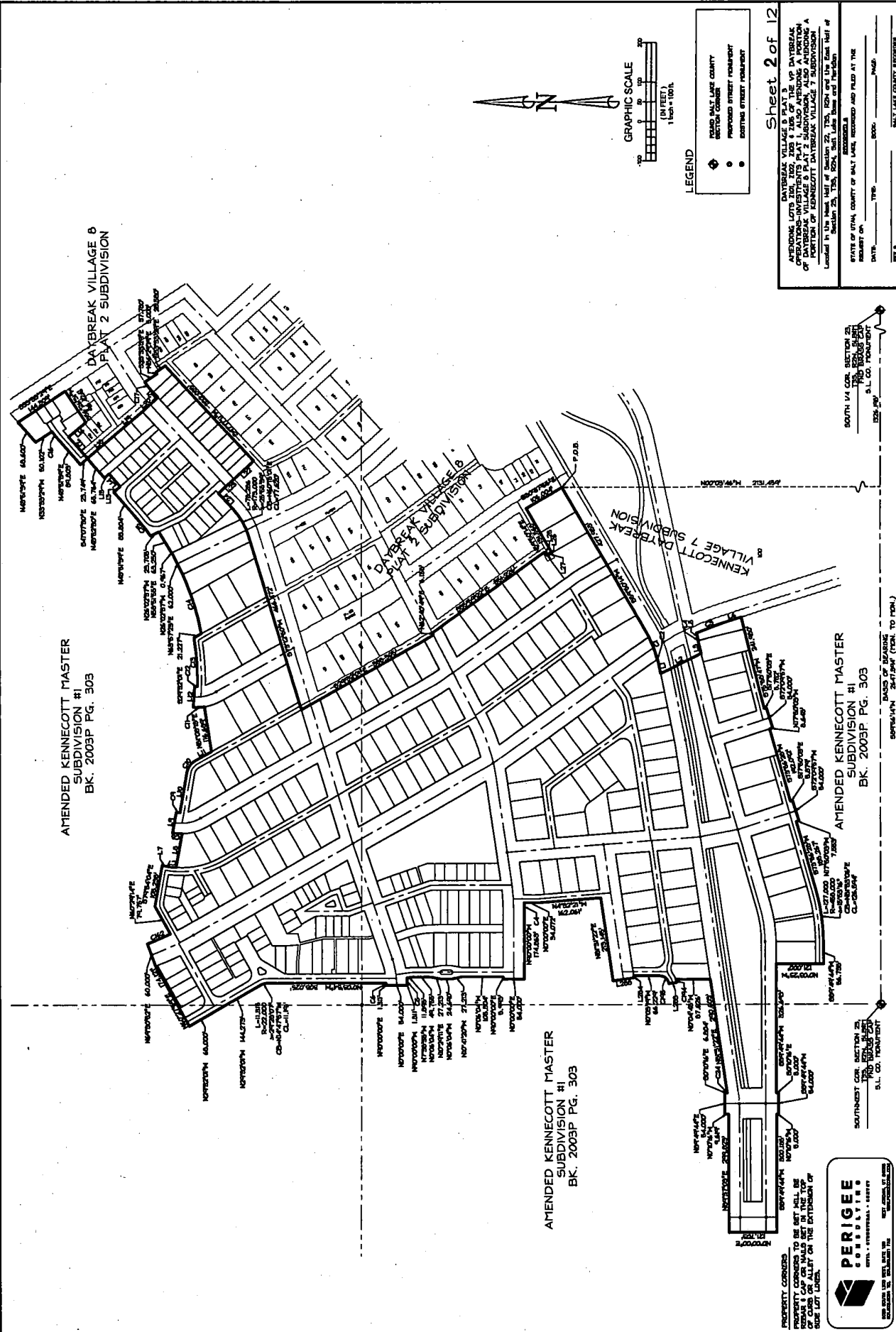

AMENDED KENNECOTT MASTER
SUBDIVISION #1
BK. 2003P PG. 303

AMENDED KENNECOTT MASTER
SUBDIVISION #1
BK. 2003P PG. 303

AMENDED KENNECOTT MASTER
SUBDIVISION #1
BK. 2003P PG. 303

Sheet 2 of 12

- LEGEND
- ◆ BOUNDARY LINE COUNTY SECTION CORNER
 - PROPOSED STREET CORNER
 - EXISTING STREET CORNER

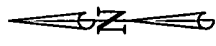

AMENDED KENNECOTT MASTER SUBDIVISION #1, BK. 2003P PG. 303, IS A PART OF DAYBREAK VILLAGE 8 PLAT 3, DAYBREAK VILLAGE 7 PLAT 2, AND DAYBREAK VILLAGE 6 PLAT 1, ALL SUBDIVISIONS A PART OF KENNECOTT DAYBREAK VILLAGE 7 SUBDIVISION Located in the West Half of Section 22, T15N, R30W and the East Half of Section 23, T15N, R30W, SHELBY COUNTY, TENNESSEE.

STATE OF TENN. COUNTY OF SHELBY, RECORDED AND FILED AT THE REGISTRY OF:

DATE: _____ TYPE: _____ BOOK: _____ PAGE: _____

197 3

SOUTH 1/4 COR. SECTION 22, T15N, R30W, SHELBY CO. TENN. 1234.56' S. 1/4 COR. SECTION 23, T15N, R30W, SHELBY CO. TENN. 1234.56'

SOUTHWEST COR. SECTION 22, T15N, R30W, SHELBY CO. TENN. 1234.56' S. 1/4 COR. SECTION 23, T15N, R30W, SHELBY CO. TENN. 1234.56'

PROPERTY CORNERS TO BE SET SHALL BE SET BY THE SURVEYOR AND SHALL BE SET IN THE MIDDLE OF EACH SIDE OF THE CORNER OF EACH LOT.

PERIGEE CONSULTING
SURVEYING & ENGINEERING

1000 W. MAIN ST. SUITE 100
MEMPHIS, TN 38103
TEL: 901.525.1234

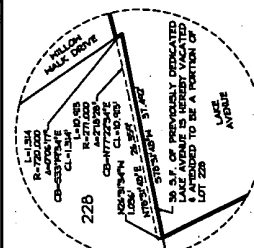
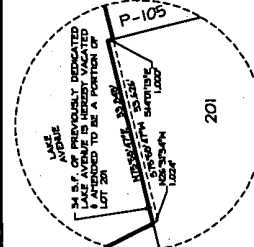
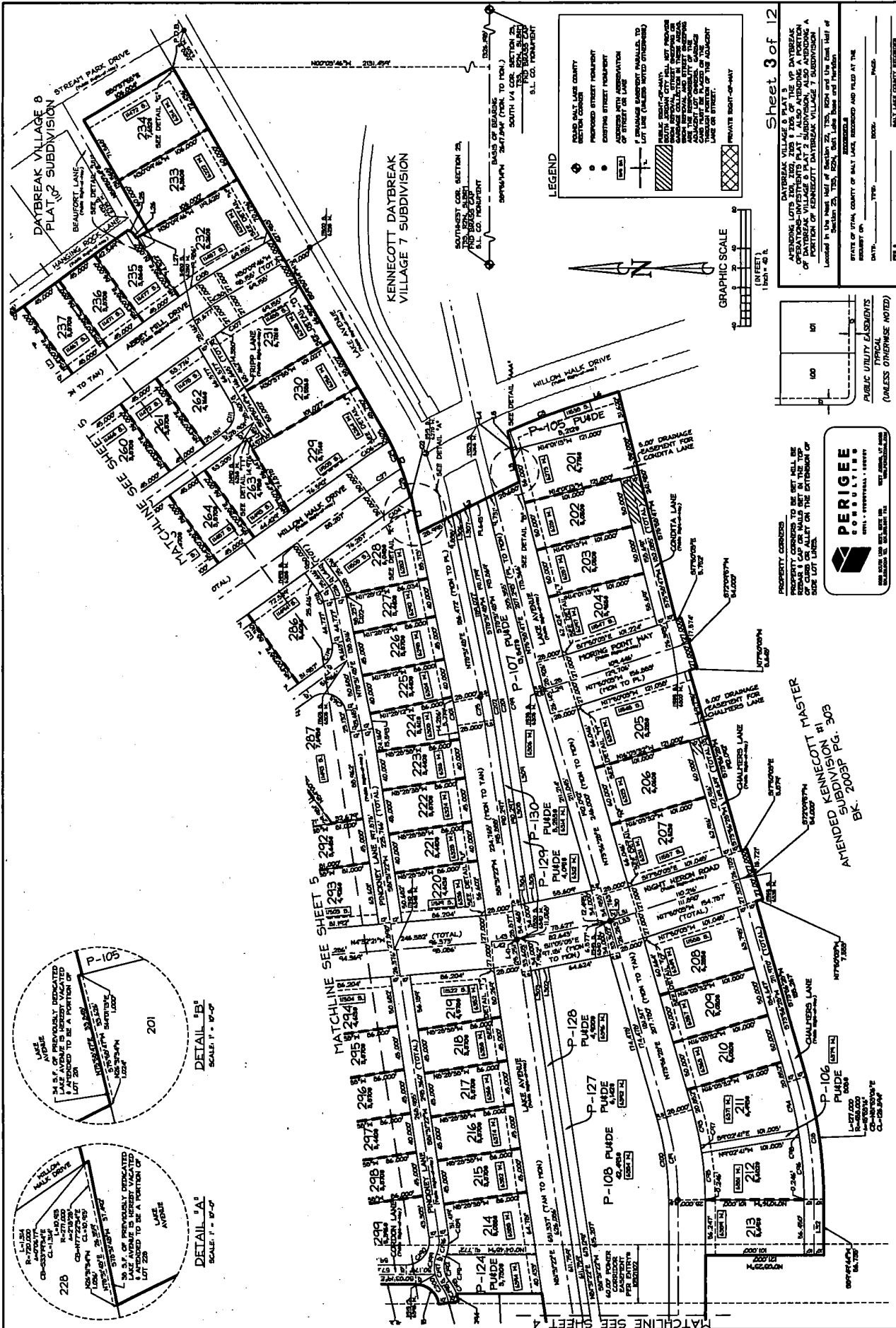

LEGEND

- ROAD LANE COUNTY SECTION CORNER
- IMPROVED STREET FRONTAGE
- EXISTING STREET FRONTAGE
- ADDRESS WITH ASSASSINATION OF STREET OR LANE
- 1/2 INCHES EASEMENT PARALLEL TO LANE OR STREET (UNLESS NOTED OTHERWISE)
- PUBLIC RIGHT-OF-WAY
- PRIVATE RIGHT-OF-WAY

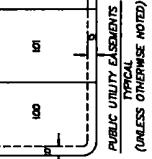
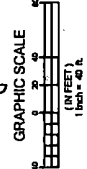

PROPERTY CORNERS
 PROPERTY CORNERS TO BE SET SHALL BE PLACED TO THE CENTER OF THE CORNER OR ALLEY ON THE EXTENSION OF THE SIDE LOT LINE.

PERIGEE
 S. P. E. U. S. A.
 CIVIL • SURVEILLANCE • SURVEY
 10000 W. 100th St., Suite 100, Minneapolis, MN 55438
 Phone: (612) 835-1234
 Fax: (612) 835-1235

DATBREAK VILLAGE 8 PLAT 3
 ADDITIONAL LOTS TO BE SET UP IN THE NORTHWEST CORNER OF THE DATBREAK VILLAGE 8 PLAT 3 SUBDIVISION, ALSO ADDITIONAL LOTS TO BE SET UP IN THE SOUTHWEST CORNER OF THE DATBREAK VILLAGE 8 PLAT 3 SUBDIVISION.
 Located in the West Half of Section 24, T4N, R20W and the East Half of Section 25, T4N, R20W, Lake Tahoe Basin State Park.

STATE OF UTAH, COUNTY OF SALT LAKE, RECORDED AND FILED AT THE REGISTER'S OFFICE.
 DATE: _____ TIME: _____ PAGE: _____

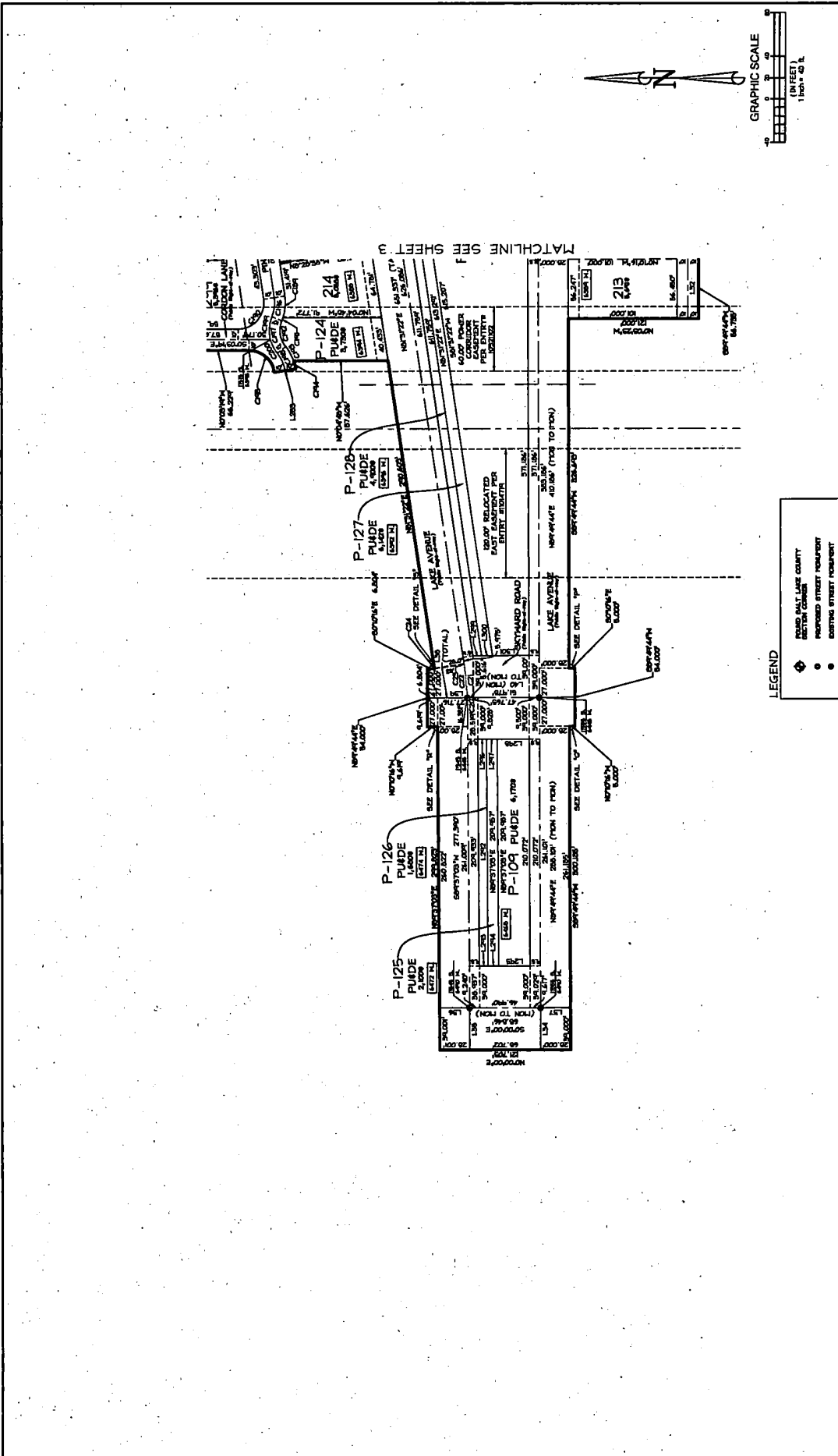

Sheet 4 of 12

DATABEAK VILLAGE 8 PLAT 3
RESIDING LOTS 213, 214, 215, 216, 217, 218, 219, 220, 221, 222, 223, 224, 225, 226, 227, 228, 229, 230, 231, 232, 233, 234, 235, 236, 237, 238, 239, 240, 241, 242, 243, 244, 245, 246, 247, 248, 249, 250, 251, 252, 253, 254, 255, 256, 257, 258, 259, 260, 261, 262, 263, 264, 265, 266, 267, 268, 269, 270, 271, 272, 273, 274, 275, 276, 277, 278, 279, 280, 281, 282, 283, 284, 285, 286, 287, 288, 289, 290, 291, 292, 293, 294, 295, 296, 297, 298, 299, 300, 301, 302, 303, 304, 305, 306, 307, 308, 309, 310, 311, 312, 313, 314, 315, 316, 317, 318, 319, 320, 321, 322, 323, 324, 325, 326, 327, 328, 329, 330, 331, 332, 333, 334, 335, 336, 337, 338, 339, 340, 341, 342, 343, 344, 345, 346, 347, 348, 349, 350, 351, 352, 353, 354, 355, 356, 357, 358, 359, 360, 361, 362, 363, 364, 365, 366, 367, 368, 369, 370, 371, 372, 373, 374, 375, 376, 377, 378, 379, 380, 381, 382, 383, 384, 385, 386, 387, 388, 389, 390, 391, 392, 393, 394, 395, 396, 397, 398, 399, 400, 401, 402, 403, 404, 405, 406, 407, 408, 409, 410, 411, 412, 413, 414, 415, 416, 417, 418, 419, 420, 421, 422, 423, 424, 425, 426, 427, 428, 429, 430, 431, 432, 433, 434, 435, 436, 437, 438, 439, 440, 441, 442, 443, 444, 445, 446, 447, 448, 449, 450, 451, 452, 453, 454, 455, 456, 457, 458, 459, 460, 461, 462, 463, 464, 465, 466, 467, 468, 469, 470, 471, 472, 473, 474, 475, 476, 477, 478, 479, 480, 481, 482, 483, 484, 485, 486, 487, 488, 489, 490, 491, 492, 493, 494, 495, 496, 497, 498, 499, 500, 501, 502, 503, 504, 505, 506, 507, 508, 509, 510, 511, 512, 513, 514, 515, 516, 517, 518, 519, 520, 521, 522, 523, 524, 525, 526, 527, 528, 529, 530, 531, 532, 533, 534, 535, 536, 537, 538, 539, 540, 541, 542, 543, 544, 545, 546, 547, 548, 549, 550, 551, 552, 553, 554, 555, 556, 557, 558, 559, 560, 561, 562, 563, 564, 565, 566, 567, 568, 569, 570, 571, 572, 573, 574, 575, 576, 577, 578, 579, 580, 581, 582, 583, 584, 585, 586, 587, 588, 589, 590, 591, 592, 593, 594, 595, 596, 597, 598, 599, 600, 601, 602, 603, 604, 605, 606, 607, 608, 609, 610, 611, 612, 613, 614, 615, 616, 617, 618, 619, 620, 621, 622, 623, 624, 625, 626, 627, 628, 629, 630, 631, 632, 633, 634, 635, 636, 637, 638, 639, 640, 641, 642, 643, 644, 645, 646, 647, 648, 649, 650, 651, 652, 653, 654, 655, 656, 657, 658, 659, 660, 661, 662, 663, 664, 665, 666, 667, 668, 669, 670, 671, 672, 673, 674, 675, 676, 677, 678, 679, 680, 681, 682, 683, 684, 685, 686, 687, 688, 689, 690, 691, 692, 693, 694, 695, 696, 697, 698, 699, 700, 701, 702, 703, 704, 705, 706, 707, 708, 709, 710, 711, 712, 713, 714, 715, 716, 717, 718, 719, 720, 721, 722, 723, 724, 725, 726, 727, 728, 729, 730, 731, 732, 733, 734, 735, 736, 737, 738, 739, 740, 741, 742, 743, 744, 745, 746, 747, 748, 749, 750, 751, 752, 753, 754, 755, 756, 757, 758, 759, 760, 761, 762, 763, 764, 765, 766, 767, 768, 769, 770, 771, 772, 773, 774, 775, 776, 777, 778, 779, 780, 781, 782, 783, 784, 785, 786, 787, 788, 789, 790, 791, 792, 793, 794, 795, 796, 797, 798, 799, 800, 801, 802, 803, 804, 805, 806, 807, 808, 809, 810, 811, 812, 813, 814, 815, 816, 817, 818, 819, 820, 821, 822, 823, 824, 825, 826, 827, 828, 829, 830, 831, 832, 833, 834, 835, 836, 837, 838, 839, 840, 841, 842, 843, 844, 845, 846, 847, 848, 849, 850, 851, 852, 853, 854, 855, 856, 857, 858, 859, 860, 861, 862, 863, 864, 865, 866, 867, 868, 869, 870, 871, 872, 873, 874, 875, 876, 877, 878, 879, 880, 881, 882, 883, 884, 885, 886, 887, 888, 889, 890, 891, 892, 893, 894, 895, 896, 897, 898, 899, 900, 901, 902, 903, 904, 905, 906, 907, 908, 909, 910, 911, 912, 913, 914, 915, 916, 917, 918, 919, 920, 921, 922, 923, 924, 925, 926, 927, 928, 929, 930, 931, 932, 933, 934, 935, 936, 937, 938, 939, 940, 941, 942, 943, 944, 945, 946, 947, 948, 949, 950, 951, 952, 953, 954, 955, 956, 957, 958, 959, 960, 961, 962, 963, 964, 965, 966, 967, 968, 969, 970, 971, 972, 973, 974, 975, 976, 977, 978, 979, 980, 981, 982, 983, 984, 985, 986, 987, 988, 989, 990, 991, 992, 993, 994, 995, 996, 997, 998, 999, 1000.

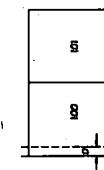

LEGEND

- ◊ PUBLIC UTILITY EASEMENT
- PROPOSED STREET RIGHT-OF-WAY
- EXISTING STREET RIGHT-OF-WAY
- EASEMENT
- ▨ PERMANENT SURVEY BOUNDARY TO SOUTH JARVIS CITY TELL NOT EXCEED 200 FEET AND BE RESPONSIBLE TO THE ADJACENT LANDS FOR THE EASEMENT
- ▧ PRIVATE RIGHT-OF-WAY

PROPERTY CORNERS TO BE SET WILL BE REBAR & CAP OR WALK MET IN THE TOP CORNER OF EACH LOT CORNER.

PERIGEE CONSULTING
INC. • SURVEYING • CIVIL
1000 WEST 10TH AVE. SUITE 100
DENVER, CO 80202

DAYBREAK VILLAGE 6
PLAT 2 SUBDIVISION

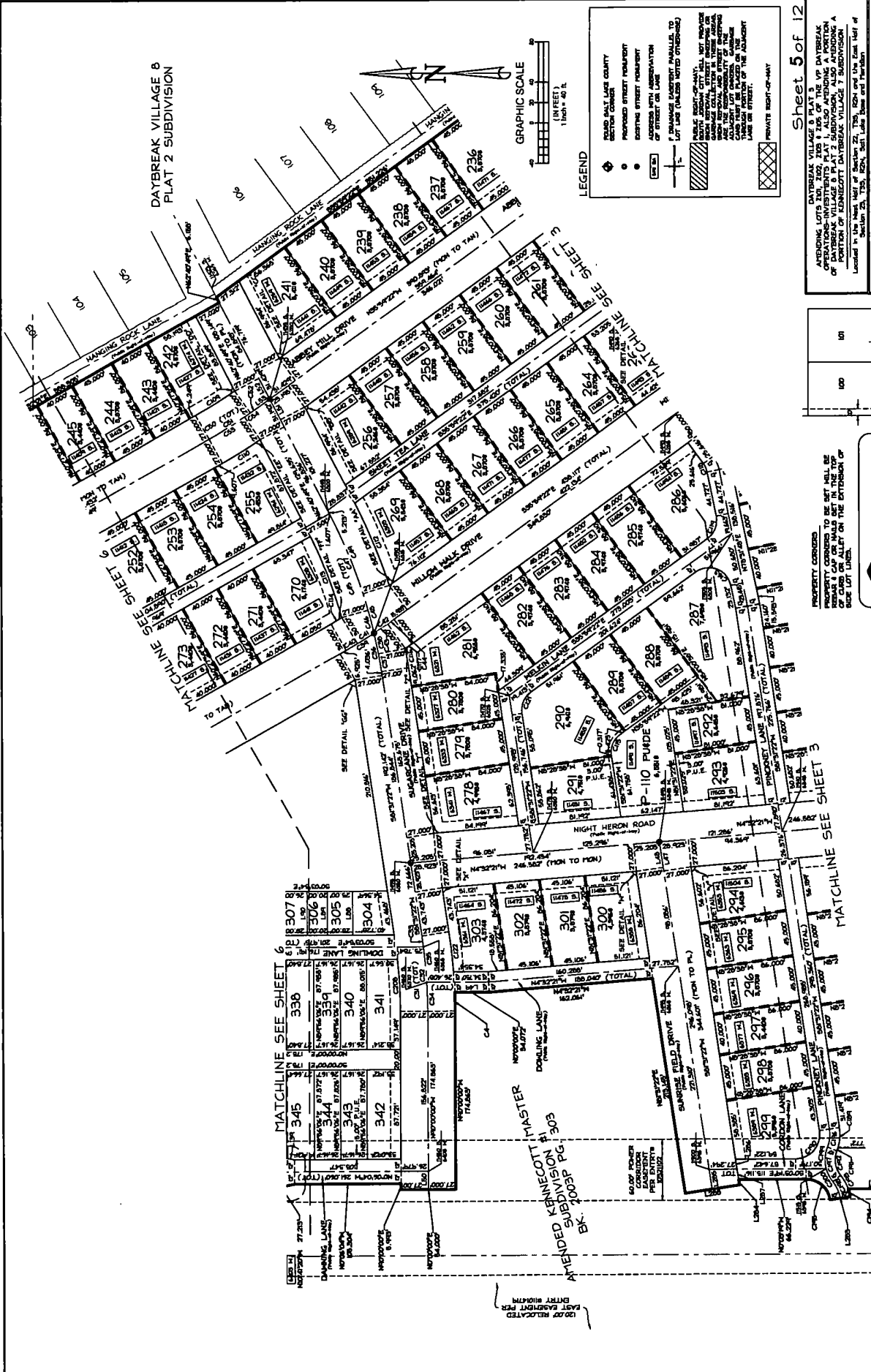

LEGEND

- BOUNDARY LINE COUNTY RECORD CORNER
- PROPOSED STREET HOUSING
- EXISTING STREET HOUSING
- ADDRESS WITH IDENTIFICATION OF STREET OR LANE
- 1" FINISHES EXISTENT PARALLELS TO CURB (UNLESS NOTED OTHERWISE)
- ▨ PUBLIC RIGHT-OF-WAY. (UNLESS NOTED OTHERWISE)
- ▧ PRIVATE RIGHT-OF-WAY

Sheet 5 of 12

DAYBREAK VILLAGE 6 PLAT 2 SUBDIVISION
ATTENDING LOTS 236, 237, 238, 239, 240, 241, 242, 243, 244, 245, 246, 247, 248, 249, 250, 251, 252, 253, 254, 255, 256, 257, 258, 259, 260, 261, 262, 263, 264, 265, 266, 267, 268, 269, 270, 271, 272, 273, 274, 275, 276, 277, 278, 279, 280, 281, 282, 283, 284, 285, 286, 287, 288, 289, 290, 291, 292, 293, 294, 295, 296, 297, 298, 299, 300, 301, 302, 303, 304, 305, 306, 307, 308, 309, 310, 311, 312, 313, 314, 315, 316, 317, 318, 319, 320, 321, 322, 323, 324, 325, 326, 327, 328, 329, 330, 331, 332, 333, 334, 335, 336, 337, 338, 339, 340, 341, 342, 343, 344, 345

STATE OF ILLINOIS, COUNTY OF SALT LAKE, RECORDS AND FIELD AT THE REQUEST OF: _____ TYPE: _____ BOOK: _____ PAGE: _____
DATE: _____

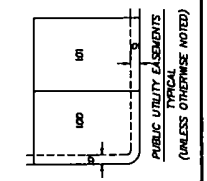

PERIGEE CONSULTING
CONSULTING ENGINEERS & ARCHITECTS
1000 WEST 10TH AVENUE, SUITE 100
DENVER, COLORADO 80202
TEL: (303) 733-1111 FAX: (303) 733-1112

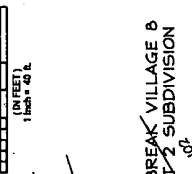
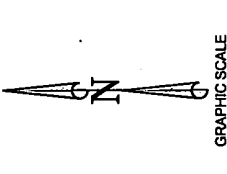
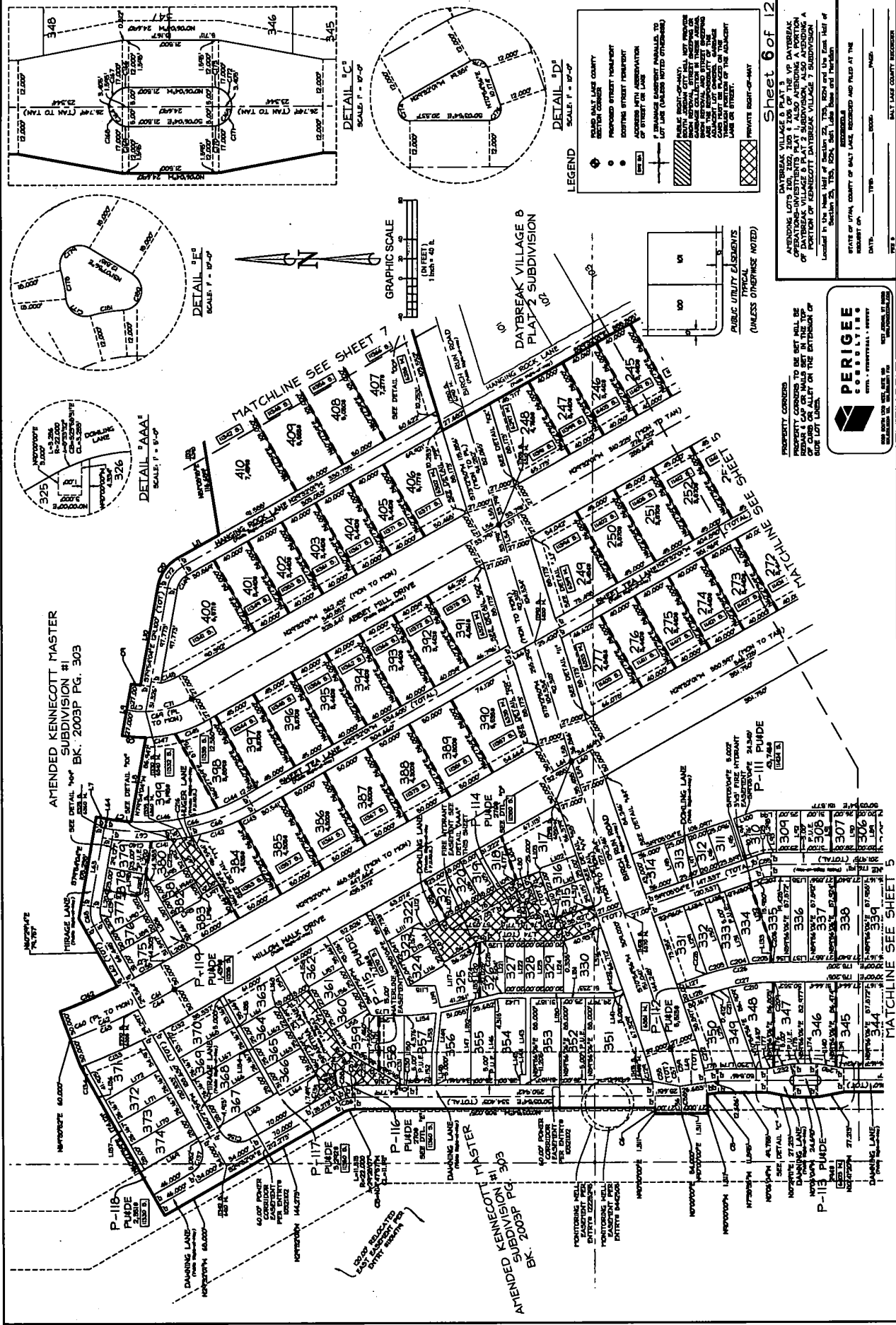

- LEGEND**
- ROAD BALT LAKE COUNTY SECTION CORNER
 - PROPOSED STREET TYPENENT
 - EXISTING STREET TYPENENT
 - ADDRESS WITH IDENTIFICATION OF STREET OR LANE
 - EASEMENT
 - EASEMENT (UNLESS OTHERWISE NOTED)
 - UNLESS OTHERWISE NOTED
 - PRIVATE RIGHT-OF-WAY

Sheet 6 of 12

DAYBREAK VILLAGE 8 PLAT 3
 AVOIDING LOTS 250, 300 & 301 OF THE V.P. DAYBREAK VILLAGE 8 PLAT 3 SUBDIVISION, ALSO AVOIDING A PORTION OF KENNECOTT DAYBREAK VILLAGE 7 SUBDIVISION
 Located in the North Half of Section 27, T28N, R28W and the East Half of Section 28, T28N, R28W, Salt Lake County, Utah.

STATE OF UTAH, COUNTY OF SALT LAKE, RECORDED AND FILED AT THE OFFICE OF THE COUNTY CLERK, SALT LAKE COUNTY, UTAH, ON

DATE: _____ TIME: _____ PAGE: _____

PERIGEE ENGINEERING & SURVEYING, INC.
 1000 SOUTH 200 WEST, SUITE 200, SALT LAKE CITY, UTAH 84115
 (801) 467-1000

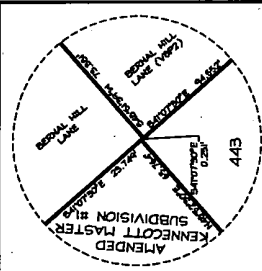

DETAIL "A"
SCALE: 1" = 10'-0"

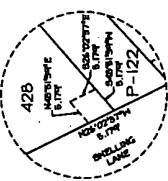

DETAIL "B"
SCALE: 1" = 10'-0"

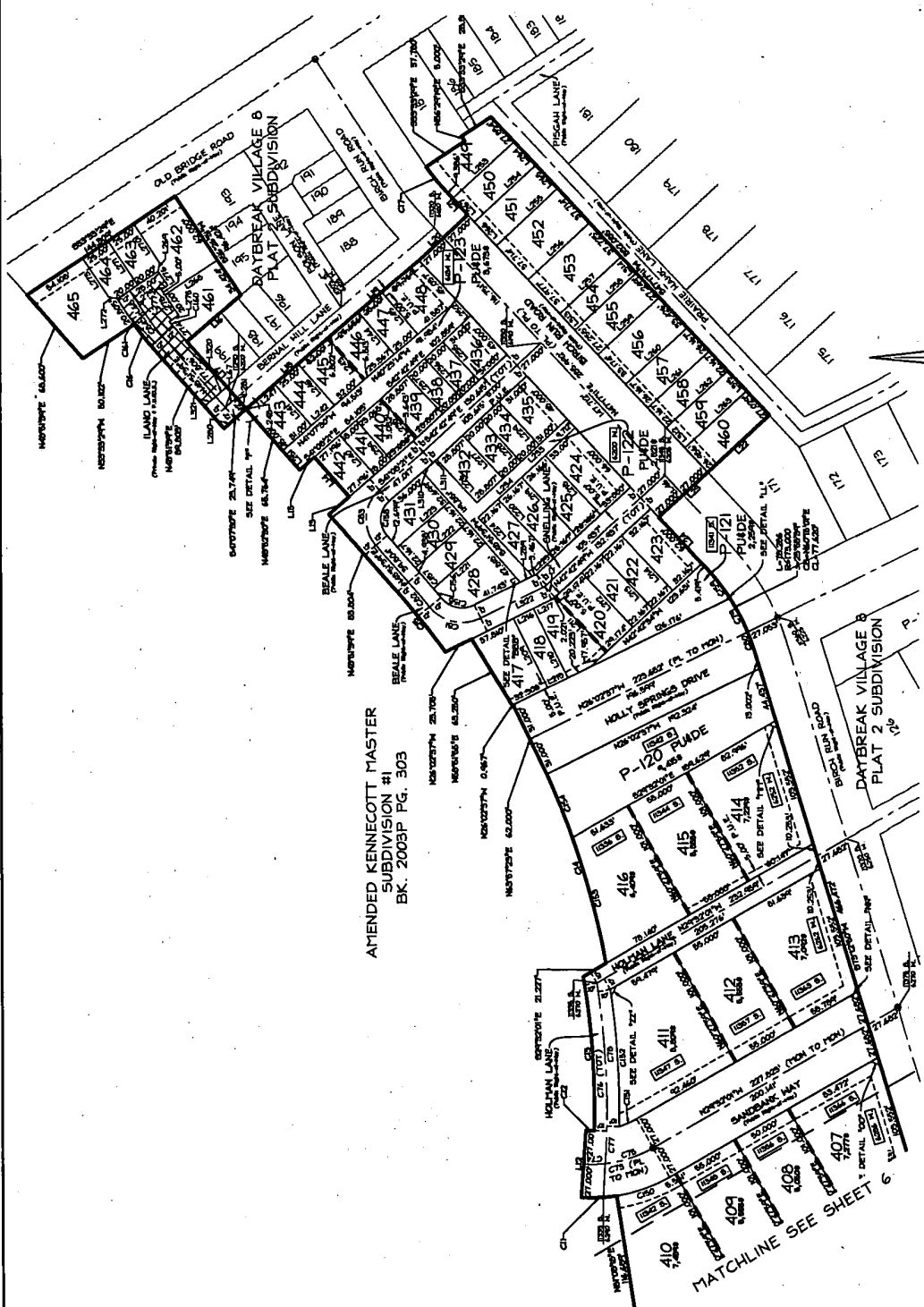

LEGEND

- ◆ PUBLIC UTILITY EASEMENT
- IMPROVED STREET FRONTYOT
- EXISTING STREET FRONTYOT
- ADDRESS WITH ASSOCIATION OF STREET OR LANE
- ▨ CHANGE EASEMENT (SHALL BE TO BE CHANGED TO PRIVATE RIGHT-OF-WAY)
- ▨ PUBLIC RIGHT-OF-WAY (NOT BEING USED FOR PUBLIC PURPOSES)
- ▨ PRIVATE RIGHT-OF-WAY

Sheet 7 of 12

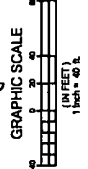
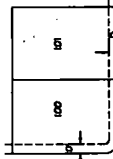

PROPERTY CORNERS TO BE SET SHALL BE REBAR 1/2" DIA OR WOOD SET IN THE TOP OF CURB OR ALLEY ON THE EXTENSION OF SIDE LOT LINES.

PERIGEE CONSULTING
 1075 S. 1000 E. SUITE 100
 SALT LAKE CITY, UT 84143
 (801) 488-1111
 www.perigee.com

DATABREAK VILLAGE 8 PLAT 2 SUBDIVISION
 OPERATING INVESTMENTS PLAT 1 ALSO INCLUDING A PORTION OF DATABREAK VILLAGE 8 PLAT 2 SUBDIVISION
 PORTION OF KENNECOTT DATABREAK VILLAGE 7 SUBDIVISION
 Located in the West Half of Section 22, T10N, R29W and the East Half of Section 23, T10N, R29W, Salt Lake County, Utah.

STATE OF UTAH, COUNTY OF SALT LAKE, RECORDED AND FILED AT THE
 RECORDED ON _____ DATE: _____ PAGE: _____
 FILE # _____ SALT LAKE COUNTY RECORDS

SIDEWALK EASEMENTS

DETAILS 'G' THROUGH 'ZZ' - SIDEWALK EASEMENTS FOR
 HOUSES THAT TO BE PAVERED BY SOUTH JORDAN CITY

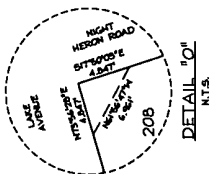

DETAIL "O"
N.T.S.

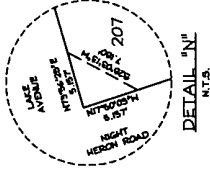

DETAIL "N"
N.T.S.

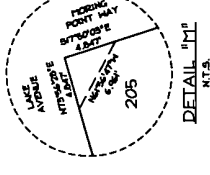

DETAIL "H"
N.T.S.

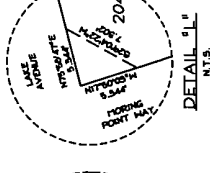

DETAIL "L"
N.T.S.

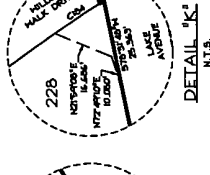

DETAIL "K"
N.T.S.

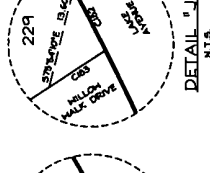

DETAIL "J"
N.T.S.

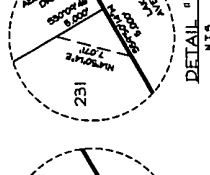

DETAIL "I"
N.T.S.

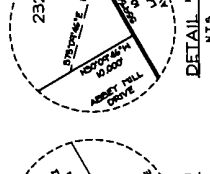

DETAIL "H"
N.T.S.

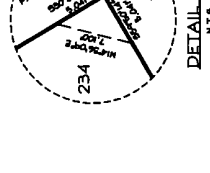

DETAIL "G"
N.T.S.

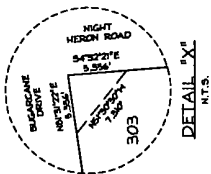

DETAIL "X"
N.T.S.

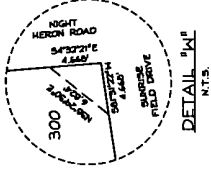

DETAIL "W"
N.T.S.

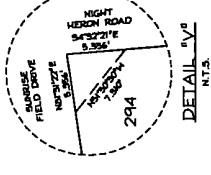

DETAIL "V"
N.T.S.

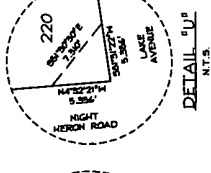

DETAIL "U"
N.T.S.

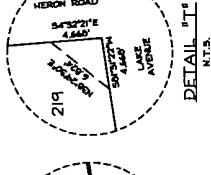

DETAIL "T"
N.T.S.

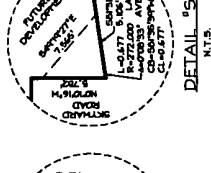

DETAIL "S"
N.T.S.

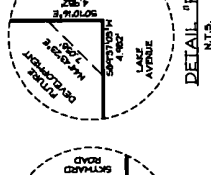

DETAIL "R"
N.T.S.

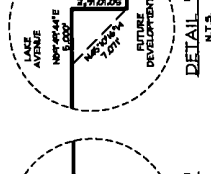

DETAIL "Q"
N.T.S.

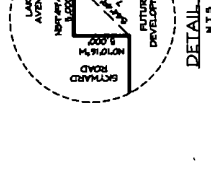

DETAIL "P"
N.T.S.

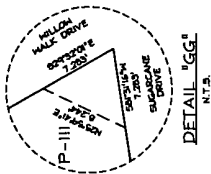

DETAIL "GG"
N.T.S.

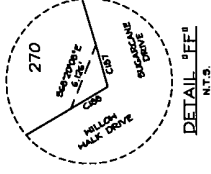

DETAIL "FF"
N.T.S.

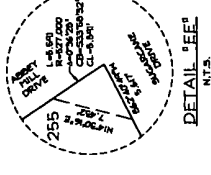

DETAIL "EE"
N.T.S.

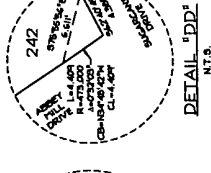

DETAIL "DD"
N.T.S.

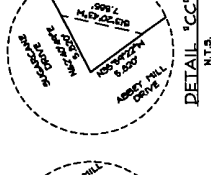

DETAIL "CC"
N.T.S.

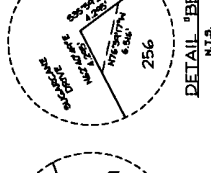

DETAIL "BB"
N.T.S.

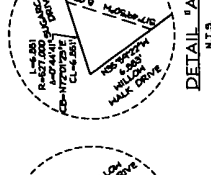

DETAIL "AA"
N.T.S.



DETAIL "Z"
N.T.S.

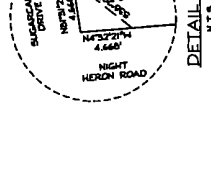

DETAIL "Y"
N.T.S.

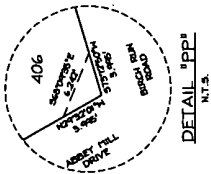

DETAIL "PP"
N.T.S.

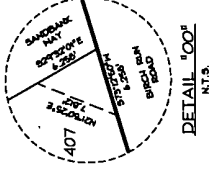

DETAIL "OO"
N.T.S.

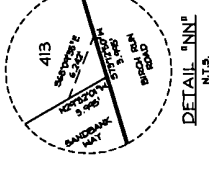

DETAIL "NN"
N.T.S.

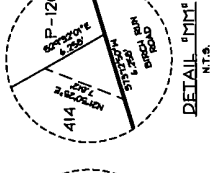

DETAIL "MM"
N.T.S.

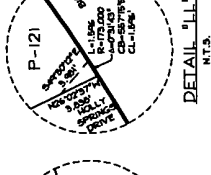

DETAIL "LL"
N.T.S.

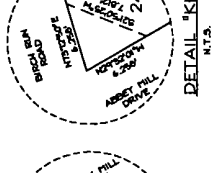

DETAIL "KK"
N.T.S.

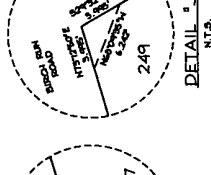

DETAIL "JJ"
N.T.S.

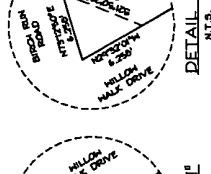

DETAIL "II"
N.T.S.

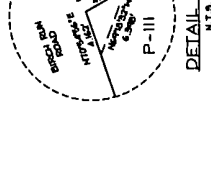

DETAIL "HH"
N.T.S.

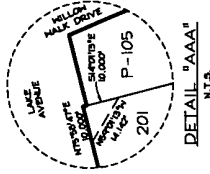

DETAIL "AAA"
N.T.S.

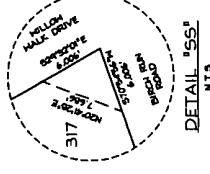

DETAIL "SS"
N.T.S.

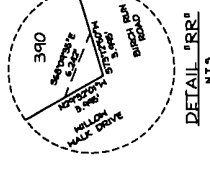

DETAIL "RR"
N.T.S.

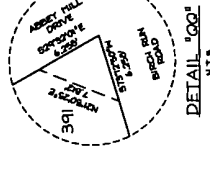

DETAIL "QQ"
N.T.S.

DATABREAK VILLAGE 6 PLAT 3
 ADJOINING LOTS 200, 201, 202, 203, 204, 205, 206, 207, 208, 209, 210, 211, 212, 213, 214, 215, 216, 217, 218, 219, 220, 221, 222, 223, 224, 225, 226, 227, 228, 229, 230, 231, 232, 233, 234, 235, 236, 237, 238, 239, 240, 241, 242, 243, 244, 245, 246, 247, 248, 249, 250, 251, 252, 253, 254, 255, 256, 257, 258, 259, 260, 261, 262, 263, 264, 265, 266, 267, 268, 269, 270, 271, 272, 273, 274, 275, 276, 277, 278, 279, 280, 281, 282, 283, 284, 285, 286, 287, 288, 289, 290, 291, 292, 293, 294, 295, 296, 297, 298, 299, 300, 301, 302, 303, 304, 305, 306, 307, 308, 309, 310, 311, 312, 313, 314, 315, 316, 317, 318, 319, 320, 321, 322, 323, 324, 325, 326, 327, 328, 329, 330, 331, 332, 333, 334, 335, 336, 337, 338, 339, 340, 341, 342, 343, 344, 345, 346, 347, 348, 349, 350, 351, 352, 353, 354, 355, 356, 357, 358, 359, 360, 361, 362, 363, 364, 365, 366, 367, 368, 369, 370, 371, 372, 373, 374, 375, 376, 377, 378, 379, 380, 381, 382, 383, 384, 385, 386, 387, 388, 389, 390, 391, 392, 393, 394, 395, 396, 397, 398, 399, 400, 401, 402, 403, 404, 405, 406, 407, 408, 409, 410, 411, 412, 413, 414, 415, 416, 417, 418, 419, 420, 421, 422, 423, 424, 425, 426, 427, 428, 429, 430, 431, 432, 433, 434, 435, 436, 437, 438, 439, 440, 441, 442, 443, 444, 445, 446, 447, 448, 449, 450, 451, 452, 453, 454, 455, 456, 457, 458, 459, 460, 461, 462, 463, 464, 465, 466, 467, 468, 469, 470, 471, 472, 473, 474, 475, 476, 477, 478, 479, 480, 481, 482, 483, 484, 485, 486, 487, 488, 489, 490, 491, 492, 493, 494, 495, 496, 497, 498, 499, 500, 501, 502, 503, 504, 505, 506, 507, 508, 509, 510, 511, 512, 513, 514, 515, 516, 517, 518, 519, 520, 521, 522, 523, 524, 525, 526, 527, 528, 529, 530, 531, 532, 533, 534, 535, 536, 537, 538, 539, 540, 541, 542, 543, 544, 545, 546, 547, 548, 549, 550, 551, 552, 553, 554, 555, 556, 557, 558, 559, 560, 561, 562, 563, 564, 565, 566, 567, 568, 569, 570, 571, 572, 573, 574, 575, 576, 577, 578, 579, 580, 581, 582, 583, 584, 585, 586, 587, 588, 589, 590, 591, 592, 593, 594, 595, 596, 597, 598, 599, 600, 601, 602, 603, 604, 605, 606, 607, 608, 609, 610, 611, 612, 613, 614, 615, 616, 617, 618, 619, 620, 621, 622, 623, 624, 625, 626, 627, 628, 629, 630, 631, 632, 633, 634, 635, 636, 637, 638, 639, 640, 641, 642, 643, 644, 645, 646, 647, 648, 649, 650, 651, 652, 653, 654, 655, 656, 657, 658, 659, 660, 661, 662, 663, 664, 665, 666, 667, 668, 669, 670, 671, 672, 673, 674, 675, 676, 677, 678, 679, 680, 681, 682, 683, 684, 685, 686, 687, 688, 689, 690, 691, 692, 693, 694, 695, 696, 697, 698, 699, 700, 701, 702, 703, 704, 705, 706, 707, 708, 709, 710, 711, 712, 713, 714, 715, 716, 717, 718, 719, 720, 721, 722, 723, 724, 725, 726, 727, 728, 729, 730, 731, 732, 733, 734, 735, 736, 737, 738, 739, 740, 741, 742, 743, 744, 745, 746, 747, 748, 749, 750, 751, 752, 753, 754, 755, 756, 757, 758, 759, 760, 761, 762, 763, 764, 765, 766, 767, 768, 769, 770, 771, 772, 773, 774, 775, 776, 777, 778, 779, 780, 781, 782, 783, 784, 785, 786, 787, 788, 789, 790, 791, 792, 793, 794, 795, 796, 797, 798, 799, 800, 801, 802, 803, 804, 805, 806, 807, 808, 809, 810, 811, 812, 813, 814, 815, 816, 817, 818, 819, 820, 821, 822, 823, 824, 825, 826, 827, 828, 829, 830, 831, 832, 833, 834, 835, 836, 837, 838, 839, 840, 841, 842, 843, 844, 845, 846, 847, 848, 849, 850, 851, 852, 853, 854, 855, 856, 857, 858, 859, 860, 861, 862, 863, 864, 865, 866, 867, 868, 869, 870, 871, 872, 873, 874, 875, 876, 877, 878, 879, 880, 881, 882, 883, 884, 885, 886, 887, 888, 889, 890, 891, 892, 893, 894, 895, 896, 897, 898, 899, 900, 901, 902, 903, 904, 905, 906, 907, 908, 909, 910, 911, 912, 913, 914, 915, 916, 917, 918, 919, 920, 921, 922, 923, 924, 925, 926, 927, 928, 929, 930, 931, 932, 933, 934, 935, 936, 937, 938, 939, 940, 941, 942, 943, 944, 945, 946, 947, 948, 949, 950, 951, 952, 953, 954, 955, 956, 957, 958, 959, 960, 961, 962, 963, 964, 965, 966, 967, 968, 969, 970, 971, 972, 973, 974, 975, 976, 977, 978, 979, 980, 981, 982, 983, 984, 985, 986, 987, 988, 989, 990, 991, 992, 993, 994, 995, 996, 997, 998, 999, 1000

STATE OF UTAH, COUNTY OF SALT LAKE, RECORDED AND FILED AT THE
 DEPARTMENT OF PUBLIC SAFETY, DIVISION OF MOTOR VEHICLES
 DATE: _____ TIME: _____ INDEX: _____ PAGE: _____
 REG. # _____



DAYBREAK VILLAGE 6 PLAT 3
AREBIDDING LOTS 200, 205 & 206 OF THE VP DAYBREAK
VILLAGE 6 PLAT 3 SUBDIVISION, ALSO AREBIDDING A
PORTION OF REBIDCOTT DAYBREAK VILLAGE 7 SUBDIVISION
Located in the West Half of Section 22, T35N, R22W and the East Half of
Sections 25, 25N, R22W, Salt Lake Basin and Hayden



STATE OF UTAH, COUNTY OF SALT LAKE, RECORDED AND PAID AT THE
REQUEST OF _____ TYPE _____ BOOK _____ PAGE _____
DATE: _____

Table with columns: Curve #, Length, Radius, Delta, Chord Bearing, Chord Length. Rows include C1 through C10.

Table with columns: Curve #, Length, Radius, Delta, Chord Bearing, Chord Length. Rows include C1 through C10.

Table with columns: Curve #, Length, Radius, Delta, Chord Bearing, Chord Length. Rows include C1 through C10.

Table with columns: Curve #, Length, Radius, Delta, Chord Bearing, Chord Length. Rows include C1 through C10.

Table with columns: Curve #, Length, Radius, Delta, Chord Bearing, Chord Length. Rows include C1 through C10.

Table with columns: Curve #, Length, Radius, Delta, Chord Bearing, Chord Length. Rows include C1 through C10.

Table with columns: Curve #, Length, Radius, Delta, Chord Bearing, Chord Length. Rows include C1 through C10.

Table with columns: Curve #, Length, Radius, Delta, Chord Bearing, Chord Length. Rows include C1 through C10.

Table with columns: Curve #, Length, Radius, Delta, Chord Bearing, Chord Length. Rows include C1 through C10.

Table with columns: Curve #, Length, Radius, Delta, Chord Bearing, Chord Length. Rows include C1 through C10.

Table with columns: Curve #, Length, Radius, Delta, Chord Bearing, Chord Length. Rows include C1 through C10.

Table with columns: Curve #, Length, Radius, Delta, Chord Bearing, Chord Length. Rows include C1 through C10.

Table with columns: Curve #, Length, Radius, Delta, Chord Bearing, Chord Length. Rows include C1 through C10.

Table with columns: Curve #, Length, Radius, Delta, Chord Bearing, Chord Length. Rows include C1 through C10.

Table with columns: Curve #, Length, Radius, Delta, Chord Bearing, Chord Length. Rows include C1 through C10.

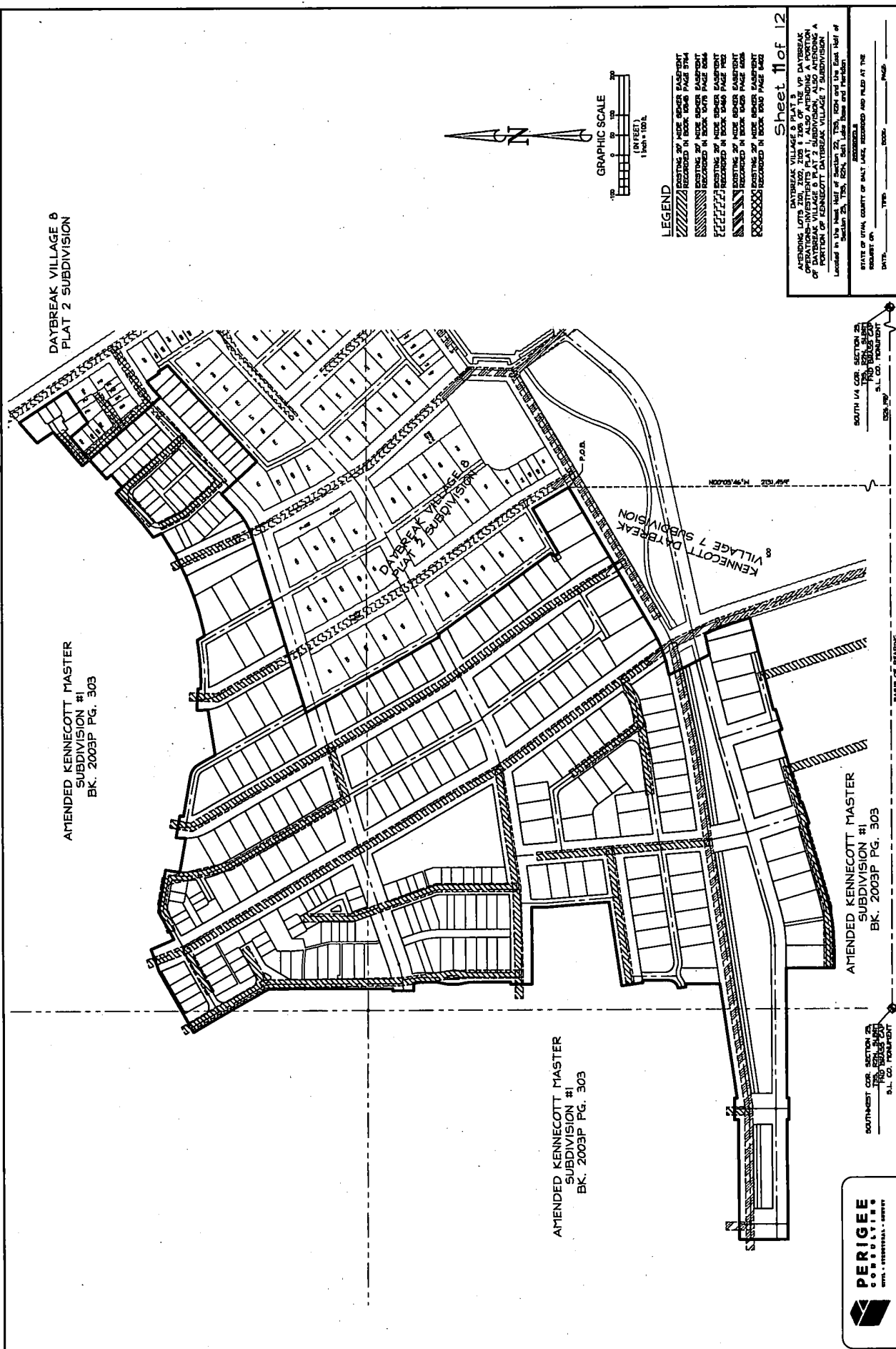

- LEGEND**
- EXISTING 20' WIDE BRICK BASEMENT RECORDED IN BOOK 1006 PAGE 1794
 - EXISTING 20' WIDE BRICK BASEMENT RECORDED IN BOOK 1045 PAGE 1046
 - EXISTING 20' WIDE BRICK BASEMENT RECORDED IN BOOK 1045 PAGE 1047
 - EXISTING 20' WIDE BRICK BASEMENT RECORDED IN BOOK 1045 PAGE 1048
 - EXISTING 20' WIDE BRICK BASEMENT RECORDED IN BOOK 1045 PAGE 1049
 - EXISTING 20' WIDE BRICK BASEMENT RECORDED IN BOOK 1045 PAGE 1050
 - EXISTING 20' WIDE BRICK BASEMENT RECORDED IN BOOK 1045 PAGE 1051
 - EXISTING 20' WIDE BRICK BASEMENT RECORDED IN BOOK 1045 PAGE 1052
 - EXISTING 20' WIDE BRICK BASEMENT RECORDED IN BOOK 1045 PAGE 1053
 - EXISTING 20' WIDE BRICK BASEMENT RECORDED IN BOOK 1045 PAGE 1054
 - EXISTING 20' WIDE BRICK BASEMENT RECORDED IN BOOK 1045 PAGE 1055
 - EXISTING 20' WIDE BRICK BASEMENT RECORDED IN BOOK 1045 PAGE 1056
 - EXISTING 20' WIDE BRICK BASEMENT RECORDED IN BOOK 1045 PAGE 1057
 - EXISTING 20' WIDE BRICK BASEMENT RECORDED IN BOOK 1045 PAGE 1058
 - EXISTING 20' WIDE BRICK BASEMENT RECORDED IN BOOK 1045 PAGE 1059
 - EXISTING 20' WIDE BRICK BASEMENT RECORDED IN BOOK 1045 PAGE 1060
 - EXISTING 20' WIDE BRICK BASEMENT RECORDED IN BOOK 1045 PAGE 1061
 - EXISTING 20' WIDE BRICK BASEMENT RECORDED IN BOOK 1045 PAGE 1062
 - EXISTING 20' WIDE BRICK BASEMENT RECORDED IN BOOK 1045 PAGE 1063
 - EXISTING 20' WIDE BRICK BASEMENT RECORDED IN BOOK 1045 PAGE 1064
 - EXISTING 20' WIDE BRICK BASEMENT RECORDED IN BOOK 1045 PAGE 1065
 - EXISTING 20' WIDE BRICK BASEMENT RECORDED IN BOOK 1045 PAGE 1066
 - EXISTING 20' WIDE BRICK BASEMENT RECORDED IN BOOK 1045 PAGE 1067
 - EXISTING 20' WIDE BRICK BASEMENT RECORDED IN BOOK 1045 PAGE 1068
 - EXISTING 20' WIDE BRICK BASEMENT RECORDED IN BOOK 1045 PAGE 1069
 - EXISTING 20' WIDE BRICK BASEMENT RECORDED IN BOOK 1045 PAGE 1070
 - EXISTING 20' WIDE BRICK BASEMENT RECORDED IN BOOK 1045 PAGE 1071
 - EXISTING 20' WIDE BRICK BASEMENT RECORDED IN BOOK 1045 PAGE 1072
 - EXISTING 20' WIDE BRICK BASEMENT RECORDED IN BOOK 1045 PAGE 1073
 - EXISTING 20' WIDE BRICK BASEMENT RECORDED IN BOOK 1045 PAGE 1074
 - EXISTING 20' WIDE BRICK BASEMENT RECORDED IN BOOK 1045 PAGE 1075
 - EXISTING 20' WIDE BRICK BASEMENT RECORDED IN BOOK 1045 PAGE 1076
 - EXISTING 20' WIDE BRICK BASEMENT RECORDED IN BOOK 1045 PAGE 1077
 - EXISTING 20' WIDE BRICK BASEMENT RECORDED IN BOOK 1045 PAGE 1078
 - EXISTING 20' WIDE BRICK BASEMENT RECORDED IN BOOK 1045 PAGE 1079
 - EXISTING 20' WIDE BRICK BASEMENT RECORDED IN BOOK 1045 PAGE 1080
 - EXISTING 20' WIDE BRICK BASEMENT RECORDED IN BOOK 1045 PAGE 1081
 - EXISTING 20' WIDE BRICK BASEMENT RECORDED IN BOOK 1045 PAGE 1082
 - EXISTING 20' WIDE BRICK BASEMENT RECORDED IN BOOK 1045 PAGE 1083
 - EXISTING 20' WIDE BRICK BASEMENT RECORDED IN BOOK 1045 PAGE 1084
 - EXISTING 20' WIDE BRICK BASEMENT RECORDED IN BOOK 1045 PAGE 1085
 - EXISTING 20' WIDE BRICK BASEMENT RECORDED IN BOOK 1045 PAGE 1086
 - EXISTING 20' WIDE BRICK BASEMENT RECORDED IN BOOK 1045 PAGE 1087
 - EXISTING 20' WIDE BRICK BASEMENT RECORDED IN BOOK 1045 PAGE 1088
 - EXISTING 20' WIDE BRICK BASEMENT RECORDED IN BOOK 1045 PAGE 1089
 - EXISTING 20' WIDE BRICK BASEMENT RECORDED IN BOOK 1045 PAGE 1090
 - EXISTING 20' WIDE BRICK BASEMENT RECORDED IN BOOK 1045 PAGE 1091
 - EXISTING 20' WIDE BRICK BASEMENT RECORDED IN BOOK 1045 PAGE 1092
 - EXISTING 20' WIDE BRICK BASEMENT RECORDED IN BOOK 1045 PAGE 1093
 - EXISTING 20' WIDE BRICK BASEMENT RECORDED IN BOOK 1045 PAGE 1094
 - EXISTING 20' WIDE BRICK BASEMENT RECORDED IN BOOK 1045 PAGE 1095
 - EXISTING 20' WIDE BRICK BASEMENT RECORDED IN BOOK 1045 PAGE 1096
 - EXISTING 20' WIDE BRICK BASEMENT RECORDED IN BOOK 1045 PAGE 1097
 - EXISTING 20' WIDE BRICK BASEMENT RECORDED IN BOOK 1045 PAGE 1098
 - EXISTING 20' WIDE BRICK BASEMENT RECORDED IN BOOK 1045 PAGE 1099
 - EXISTING 20' WIDE BRICK BASEMENT RECORDED IN BOOK 1045 PAGE 1100

Sheet 11 of 12

DAYBREAK VILLAGE 8 PLAT 2
 ATTENDING LOTS 201, 202, 203 & 204 OF THE V.P. DAYBREAK
 OF DAYBREAK VILLAGE 8 PLAT 2 SUBDIVISION, INCLUDING A
 PORTION OF KENNECOTT DAYBREAK VILLAGE 7 SUBDIVISION
 Located in the West Half of Section 22, T20N, R20W and the East Half of
 Section 23, T20N, R20W, Salt Lake Basin and Meridian
 RECORDS
 STATE OF UTAH, COUNTY OF SALT LAKE, RECORDED AND FILED AT THE
 REQUEST OF: _____ DATE: _____ PAGE: _____
 TYPE: _____ BOOK: _____
 FILE # _____ SALT LAKE COUNTY RECORDS

SOUTH 1/4 COR. SECTION 22,
 T20N, R20W, S.1. CO. TOWNSHIP
 S.1. CO. TOWNSHIP
 S.1. CO. TOWNSHIP
 S.1. CO. TOWNSHIP

BASES OF BEARING
 S090°44'40" E 247.84' (TYP. TO TYP.)

SOUTHWEST COR. SECTION 22,
 T20N, R20W, S.1. CO. TOWNSHIP
 S.1. CO. TOWNSHIP

