

When Recorded Return to:
Mr. Craig L. White
South Valley Sewer District
P.O. Box 629
Riverton, UT 84065

12940308
02/26/2019 01:17 PM \$0.00
Book - 10755 Pg - 7164-7167
RASHELLE HOBBS
RECORDER, SALT LAKE COUNTY, UTAH
HERRIMAN
5355 W HERRIMAN MAIN ST
HERRIMAN UT 84096
BY: RWP, DEPUTY - WI 4 P.

PARCEL I.D.# 26-25-400-010
GRANTOR: Herriman City
(Herriman Main Street)
Page 1 of 4

EASEMENT

A twenty (20) foot wide sanitary sewer easement located in the Southeast Quarter of Section 25, Township 3 South, Range 2 West, Salt Lake Base and Meridian, U.S. Survey.

For the sum of One Dollar (\$1.00) and other good and valuable consideration, the receipt and sufficiency of which is hereby acknowledged, the undersigned as GRANTORS hereby grant, convey, sell, and set over unto South Valley Sewer District, a body politic of the State of Utah, hereinafter referred to as GRANTEE, its successors and assigns, a perpetual right-of-way and easement to construct, maintain, operate, repair, inspect, protect, install, remove and replace sewer pipelines, valves, valve boxes and other sewer transmission and distribution structures and facilities, hereinafter called the FACILITIES, said right-of-way and easement, being situate in Salt Lake County, State of Utah, over and through a parcel(s) of the GRANTORS' land lying within a strip twenty (20) feet wide, said strip extending ten (10) feet on each side of and lying parallel and adjacent to a line of reference and projection thereof, more particularly described as follows:

See Exhibit "A" attached hereto and by this reference made a part hereof.

Contains: approx. 4268 sf or 0.098 acres

TO HAVE AND HOLD the same unto the GRANTEE, its successors and assigns, with the right of ingress and egress in the GRANTEE, its officers, employees, agents and assigns to enter upon the above-described property with such equipment and vehicles as is necessary to construct, install, maintain, operate, repair, inspect, protect, remove and replace the FACILITIES. During construction periods, GRANTEE and its contractors may use such portion of GRANTORS' property along and adjacent to the right-of-way and easement as may be reasonably necessary in connection with the construction or repair of the FACILITIES. The contractor performing the work shall restore all property, through which the work traverses, to as near its original condition as is reasonably possible. GRANTORS shall have the right to use the above-described property except for the purposes for which this right-of-way and easement is granted to the GRANTEE, provided such use shall not interfere with the FACILITIES or with the discharge

and conveyance of sewage through the FACILITIES, or any other rights granted to the GRANTEE hereunder.

GRANTORS shall not build or construct, or permit to be built or constructed, any building or other improvement over or across this right-of-way and easement nor change the contour thereof without the written consent of GRANTEE. This right-of-way and easement grant shall be binding upon, and inure to the benefit of, the successors and assigns of the GRANTORS and the successors and assigns of the GRANTEE, and may be assigned in whole or in part by GRANTEE.

IN WITNESS WHEREOF, the GRANTORS have executed this right-of-way and Easement this 25 day of February, 2019.

GRANTOR(S)

Dudley Wood
for the City of Herriman

STATE OF UTAH)
:SS.
COUNTY OF Salt Lake

On the 25 day of February, 2019, personally appeared before me Shelly Peterson, who being duly sworn, did say that he is the City Manager, of the City of **Herriman**, a governmental entity, and that said instrument was signed in behalf of the city by authority of its City Council and acknowledged to me that the City executed the same.

Shelly Peterson
Notary Public

My Commission Expires: Jul 28, 2020
Residing in: Herriman

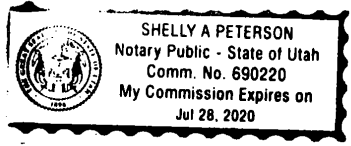

Exhibit 'A'

PROPOSED EASEMENT DESCRIPTION OVER PARCEL 26-25-400-010

A PERPETUAL EASEMENT, UPON PART OF AN ENTIRE TRACT OF LAND RECORDED AS QUIT-CLAIM DEED ENTRY 6413939, IN BOOK 7451, AT PAGE 694 ON FILE AT THE OFFICE OF THE SALT LAKE COUNTY RECORDER, WHICH EASEMENT IS FOR THE PURPOSE OF CONSTRUCTING, MAINTAINING, OPERATING, REPAIRING, INSPECTING, PROTECTING, INSTALLING, REMOVING AND REPLACING SEWER PIPELINES, VALVES, VALVE BOXES AND OTHER SEWER TRANSMISSION AND DISTRIBUTION STRUCTURES AND FACILITIES, WHICH EASEMENT IS MORE PARTICULARLY DESCRIBED AS FOLLOWS:

BEGINNING AT A POINT ON THE SOUTHERLY BOUNDARY LINE OF SAID ENTIRE TRACT, WHICH POINT IS SOUTH 89°36'55" EAST 1,048.77 FEET ALONG THE SECTION LINE AND NORTH 00°23'05" EAST 410.00 FEET, MORE OR LESS, FROM THE SOUTH QUARTER CORNER OF SECTION 25, TOWNSHIP 3 SOUTH, RANGE 2 WEST, SALT LAKE BASE AND MERIDIAN; THENCE NORTH 89°36'55" WEST (WEST BY RECORD) 20.02 FEET ALONG SAID BOUNDARY LINE; THENCE NORTH 02°01'29" WEST 52.19 FEET, THENCE NORTH 03°27'07" WEST 160.10 FEET, MORE OR LESS, TO A POINT ON THE NORTHERLY BOUNDARY LINE OF SAID ENTIRE TRACT; THENCE NORTH 84°08'05" EAST (NORTH 83°45'00" EAST BY RECORD) 20.02 FEET ALONG SAID BOUNDARY LINE; THENCE SOUTH 03°27'07" EAST 161.61 FEET; THENCE SOUTH 02°01'29" EAST 52.86 FEET TO THE POINT OF BEGINNING.

CONTAINS 4,268 SQUARE FEET OR 0.098 ACRE IN AREA, MORE OR LESS.

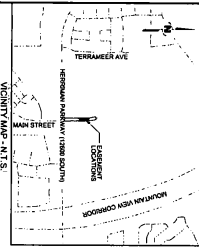

- PROPOSED EASEMENT OVER PARCEL 26-25-400-04
- PROPOSED EASEMENT OVER PARCEL 26-25-400-010
- PROPOSED EASEMENT OVER PARCEL 26-25-400-006
- EXISTING PARCEL LINES OF RECORD

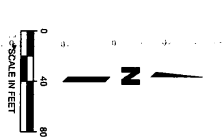
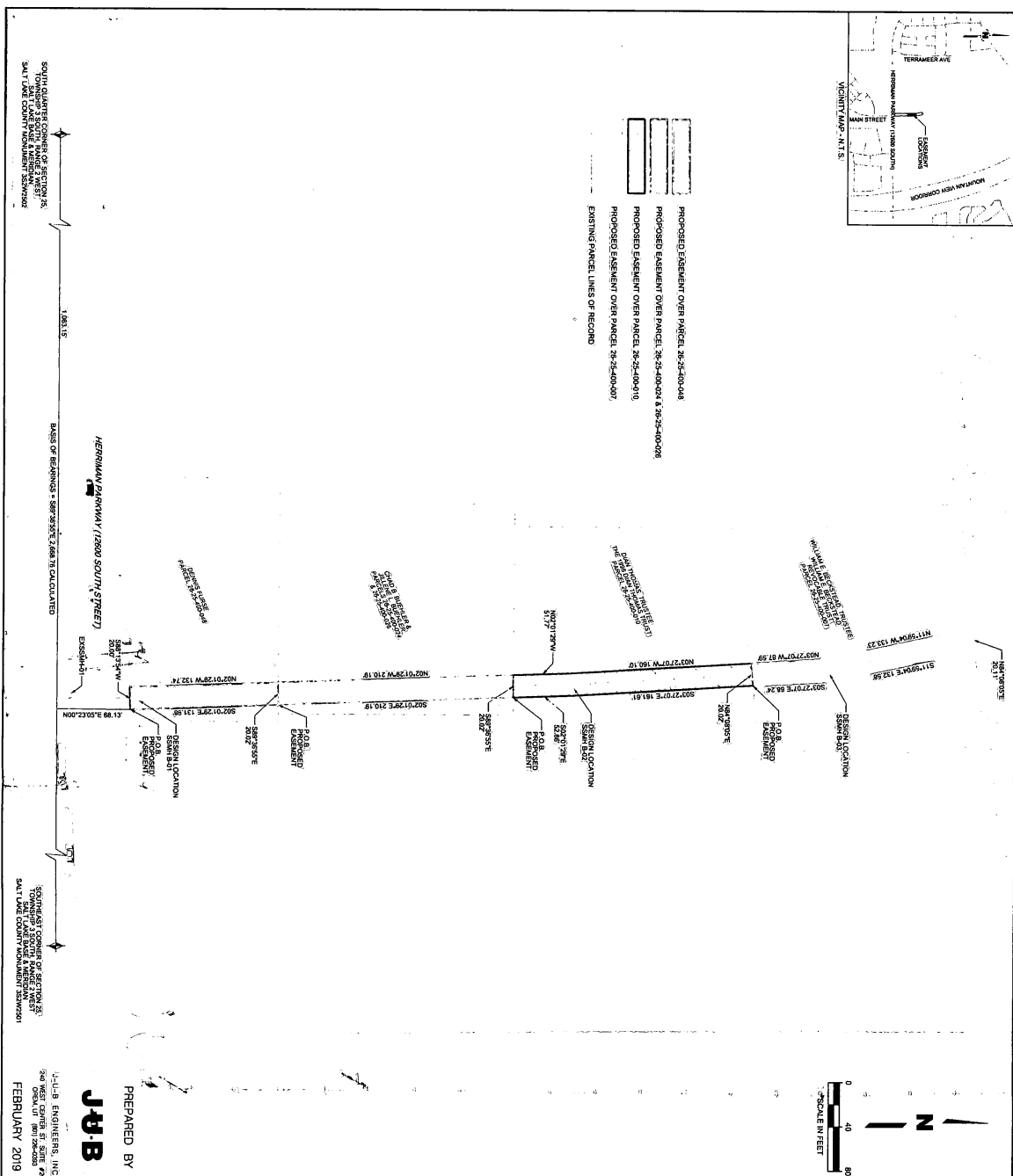

PREPARED BY
JUB
 ENGINEERS, INC.
 900 SOUTH 1000 WEST
 SALT LAKE CITY, UTAH 84119
 FEBRUARY 2019

PROPOSED EASEMENT DESCRIPTION OVER SALT LAKE COUNTY PARCEL 26-25-400-04
 A HERITUAL EASEMENT, known part of an entire tract of land recorded as Warranty Deed Entry Easement is for the purpose of constructing, maintaining, operating, repairing, inspecting, protecting, maintaining, removing and replacing sewer perpendicular valves, valve boxes and other structures, appurtenant to the easement, which easement is more particularly described as follows:
 BEGINNING AT A POINT ON THE SOUTHERLY BOUNDARY LINE OF SAID ENTIRE TRACT, WHICH POINT IS ALSO ON THE NORTHERLY RIGHT OF WAY LINE OF HERKIMER PARKWAY AS DESCRIBED IN WARRANTY DEED ENTRY SECTION 28 TOWNSHIP 3 SOUTH RANGE 2 WEST SALT LAKE AND HERKIMER, THENCE SOUTH 88°15'40\"/>

PROPOSED EASEMENT DESCRIPTION OVER SALT LAKE COUNTY PARCEL 26-25-400-010
 A HERITUAL EASEMENT, known part of an entire tract of land recorded as Warranty Deed Entry Easement is for the purpose of constructing, maintaining, operating, repairing, inspecting, protecting, maintaining, removing and replacing sewer perpendicular valves, valve boxes and other structures, appurtenant to the easement, which easement is more particularly described as follows:
 BEGINNING AT A POINT ON THE SOUTHERLY BOUNDARY LINE OF SAID ENTIRE TRACT, WHICH POINT IS ALSO ON THE NORTHERLY RIGHT OF WAY LINE OF HERKIMER PARKWAY AS DESCRIBED IN WARRANTY DEED ENTRY SECTION 28 TOWNSHIP 3 SOUTH RANGE 2 WEST SALT LAKE AND HERKIMER, THENCE SOUTH 88°15'40\"/>

PROPOSED EASEMENT DESCRIPTION OVER SALT LAKE COUNTY PARCEL 26-25-400-006
 A HERITUAL EASEMENT, known part of an entire tract of land recorded as Warranty Deed Entry Easement is for the purpose of constructing, maintaining, operating, repairing, inspecting, protecting, maintaining, removing and replacing sewer perpendicular valves, valve boxes and other structures, appurtenant to the easement, which easement is more particularly described as follows:
 BEGINNING AT A POINT ON THE SOUTHERLY BOUNDARY LINE OF SAID ENTIRE TRACT, WHICH POINT IS ALSO ON THE NORTHERLY RIGHT OF WAY LINE OF HERKIMER PARKWAY AS DESCRIBED IN WARRANTY DEED ENTRY SECTION 28 TOWNSHIP 3 SOUTH RANGE 2 WEST SALT LAKE AND HERKIMER, THENCE SOUTH 88°15'40\"/>

NOTES:
 THE PROPOSED EASEMENTS SHOWN HEREBY ARE BASED ON THE DESIGN LOCATION OF THE SEWER LINE STREET EXTENSION DATED NOVEMBER 14, 2018, PREPARED BY JUB ENGINEERS, INC. AND KNOWN AS PROJECT NUMBER 23-1434.
 THE PROPOSED EASEMENTS HAVE NOT BEEN SURVEYED, NOR HAVE MONUMENTS BEEN PLACED ON THE GROUND TO MARK THEIR LOCATION.
**SOUTH VALLEY SEWER DISTRICT
 EASEMENT LOCATION MAP**
**UPON PART OF SALT LAKE COUNTY PARCELS
 26-25-400-048, 26-25-400-024, 26-25-400-026,
 26-25-400-010 & 26-25-400-007**
 SITUATE IN THE SW¼ OF SECTION 25,
 TOWNSHIP 3 SOUTH RANGE 2 WEST,
 SALT LAKE BASIN AND MERIDIAN
 HERRIMAN, SALT LAKE COUNTY, UTAH
 SCALE 1" = 40'