

**ORDINANCE NO. CO-19-11**

**AN ORDINANCE OF MORGAN COUNTY AMENDING A PORTION OF THE MORGAN COUNTY GENERAL PLAN FUTURE LAND USE MAP FROM THE NATURAL RESOURCES AND RECREATION AND AGRICULTURAL DESIGNATION TO THE MASTER PLANNED COMMUNITY DESIGNATION IN THE PETERSON AND MILTON AREAS.**

**WHEREAS**, Utah law mandates that each County shall prepare and adopt a comprehensive general plan for the present and future needs of the County and for growth and development of the land within the County, including uses of land for urbanization, trade, industry, residential, agricultural, wildlife habitat, and other purposes; and

**WHEREAS**, pursuant to State Law the County Council has adopted a General Plan and a Land Use Map to guide the orderly development and growth within the County; and

**WHEREAS**, from time to time it is necessary to review and amend the Future Land Use Map to reflect changing goals and conditions; and

**WHEREAS**, since the adoption of the 2010 General Plan and Future Land Use Map a property owner of the Peterson and Milton area of unincorporated Morgan County has petitioned for a change to the Future Land Use Map from a Natural Resources and Recreation Designation to a Master Planned Community designation; and

**WHEREAS**, the Morgan County Planning Commission and Council held hearings, received meaningful input, and formulated a recommendation to present to the County Council regarding the request; and

**WHEREAS**, all required notices have been provided and public hearings have been held in accordance with State law and County Ordinances to amend the General Plan;

**NOW, THEREFORE, BE IT ORDAINED BY THE COUNTY COUNCIL OF MORGAN COUNTY, STATE OF UTAH, AS FOLLOWS:**

**Section 1. Amendment.** The Morgan County General Plan Land Use Map is hereby amended in accordance with the legal description attached as Exhibit "A."

**Section 2. Severability.** If any section, sentence, clause, phrase or word of this ordinance is for any reason held or declared to be unconstitutional, inoperative, or void, such holding or invalidity shall not affect the remainder thereof and it shall be construed to have been the legislative intent to pass this ordinance without such unconstitutional, invalid or inoperative part thereon. The remainder of this ordinance, after exclusion of such part or parts, shall be deemed and held to be valid as if such part or parts had not been included therein.

**Section 3. Effect on Previous Plans.** As it pertains to specific recommendations and map depictions, this ordinance and its exhibits shall supersede previous land use maps, plans and recommendations, but shall not repeal previous General Plan documents.

**Section 4. Severability.** If any section, part or provision of this Ordinance is held invalid or unenforceable, such invalidity or unenforceability shall not affect any other portion of this Ordinance and all sections, parts and provisions of this Ordinance shall be severable.

**Section 5. Effective Date.** This Ordinance shall become effective after subsequent publication in accordance with State Law, but not before 15 days after its passage.

**PASSED AND ADOPTED BY THE COUNTY COUNCIL OF MORGAN COUNTY, STATE OF UTAH, THIS 30<sup>th</sup> DAY OF OCTOBER 2019.**

ATTEST:

MORGAN COUNTY GOVERNING BODY

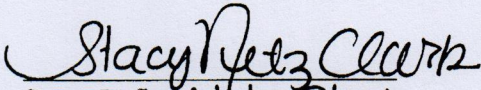
  
Stacy Eafitte Metz Clark  
Morgan County Clerk

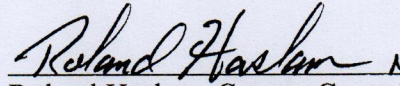
  
Roland Haslam, County Council Chair

APPROVED AS TO FORM

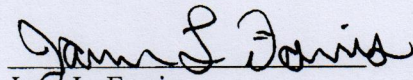
  
Jani L. Farris  
Morgan County Attorney

Council members	Voting:		
	AYE	NAY	ABSENT
Roland Haslam	_____	<input checked="" type="checkbox"/>	_____
Sarah Swan	<input checked="" type="checkbox"/>	_____	_____
Robert Kilmer	<input checked="" type="checkbox"/>	_____	_____
Daryl Ballantyne	<input checked="" type="checkbox"/>	_____	_____
Michael Newton	<input checked="" type="checkbox"/>	_____	_____
Tina Cannon	<input checked="" type="checkbox"/>	_____	_____
Robert McConnell	<input checked="" type="checkbox"/>	_____	_____

## Exhibit A

Wasatch Peaks Ranch, LLC  
Property South of the Gateway Canal (03/01/2019)

A tract of land located in Sections 27, 34 and 35 of Township 5 North, Range 1 East, Sections 1, 2, 3, 4, 9, 10, 11, 12, 13, 14, 15, 22, 23, 24, 26, 27 and 35 of Township 4 North, Range 1 East, the Northwest Quarter of Section 19, Township 4 North Range 2 East and Sections 2, 3 and 11 of Township 3 North, Range 1 East Salt Lake Base and Meridian., Morgan County, Utah, said tract being more particularly described as follows:

Beginning at the Northwest Corner of said Section 35, Township 5 North, Range 1 East, Salt Lake Base and Meridian and running thence, along the north line of said Section 35, South 89°27'09" East 599.96 feet to the land condemned for the Gateway Canal in Book R of deeds, Pages 119 through 122 and the land deeded to Weber Basin Water Conservancy District in Book 292 at Page 1337 and Book 297 at Page 794; thence, along the said Weber Basin Water Conservancy District land and Gateway Canal the following sixteen (16) courses: 1) South 0°02'27" East 100.00 feet; 2) South 89°27'08" East 342.77 feet; 3) South 16°51'46" West 184.70 feet; 4) South 61°03'35" West 146.60 feet; 5) South 17°38'14" West 525.18 feet; 6) South 03°23'01" West 605.82 feet; 7) South 77°11'13" East 777.08 feet; 8) North 19°14'48" East 105.30 feet; 9) South 76°00'27" East 1,000.39 feet; 10) North 23°37'19" East 445.13 feet; 11) South 71°17'20" East 928.88 feet; 12) North 23°28'35" East 561.30 feet; 13) South 71°29'49" East 1,458.42 feet; 14) North 32°17'18" East 347.72 feet; 15) easterly 61.24 feet along the arc of a 680.00 foot nontangent curve to the left, through a central angle of 5°09'35", (chord bears North 87°39'44" East 61.22 feet), 16) North 85°04'56" East 47.50 feet to the east line of said Section 35, Township 5 North, Range 1 East; thence, along said east line, South 00°05'04" East 4,026.96 feet to the Northwest Corner of said Section 1, Township 4 North, Range 1 East; thence, along said north line, South 89°40'39" East 808.50 feet; thence South 00°27'25" West 5,413.58 feet to the south line of said Section 1; thence, along said south line, North 89°45'46" West 808.49 feet to the Northwest Corner of said Section 12, Township 4 North, Range 1 East; thence, along the west line of said Section 12, South 00°11'58" West 1,320.00 feet to the south line of North Half of the North Half of said Section 12; thence, along said south line, South 89°41'38" East 5,313.91 feet to the east line of said Section 12; thence, along said east line, South 00°11' 22" West 1,326.37 feet to the East Quarter Corner of said Section 12, thence, continuing along said east line, South 00°11'24" West 2,662.32 feet to the Northeast Corner of said Section 13, Township 4 North, Range 1 East; thence, along the east line of said Section 13, South 00°09'33" West 5,360.38 feet to the Northwest Corner of said Section 19, Township 4 North, Range 2 East, thence, along the north line of said Section 19, North 89°27'31" East 2,730.99 to the North Quarter Corner of said Section 19; thence, along the east line of the northwest quarter of said Section 19, South 00°03'37" East 2,637.79 feet to the south line of the northwest quarter of said Section 19; thence, along said south line, South 89°25'07" West 2,739.67 feet to the East Quarter Corner of said Section 24, Township 4 North, Range 1 East; thence, along the east line of said Section 24, North 00°07'41" East 1,319.90 feet to the south line of the north half of the north half of said Section 24; thence, along said south line, North 88°04'34" West 5,279.87 feet to the east line of said Section 23, Township 4 North, Range 1 East; thence, along said east line, South 00°01'33" West 1,315.89, to the East Quarter Corner of said Section 23; thence, continuing along the east line of said Section 23, South 00°01'33" West 2,669.07 feet to the Southeast Corner of said Section 23; thence, along the south line of said Section 23, South 89°27'47" West 2,638.30 feet to the North Quarter Corner of said Section 26 T4N, R1E; thence, along the east line of the northwest quarter of said Section 26, South 00°58'38" West 2,662.65 feet to the center of said Section 26, Township 4 North, Range 1 East; thence, along the north line of the southeast quarter of said Section 26, North 89°36'45" East 1,324.93 feet to east line of the

west half of the southeast quarter of said Section 26; thence, along said east line, South 00°51'17" West 2,665.96 feet to the south line of said Section 26; thence, along said south line, South 89°45'39" West 1,330.56 feet to the South Quarter Corner of said Section 26; thence South 01°13'13" East 5327.16 feet to the South Quarter Corner of said Section 35 T4N, R1E; thence, along the south line of said Section 35, South 89°58'36" East 2634.39 feet to the Northeast Corner of Section 2, T3S, R1E; thence along the east line of said Section 2, South 02°11'27" West 5359.87 feet (record = South 01°58' West 81.18 chains), more or less, to the Northeast Corner of Section 11, T3N, R1E; thence, along the east line of said Section 11, South 01°27'28" East 5298.60 feet (record = South 01°42' East 80.26 chains), more or less, to the Southeast Corner of said Section 11; thence, along the south line of said Section 11, North 89°44'07" West 5285.28 feet (record = North 89°57' West 80.08 chains), more or less, to the Southwest Corner of said Section 11; thence, along the west line of said Section 11, North 01°09'07" West 5295.84 feet (record = North 01°22' West 80.24 chains), more or less, to the Southeast Corner of Section 3, T3N, R1E; thence, along the south line of said Section 3, North 89°46'07" West 5244.68 feet (record = North 89°59" West 79.60 chains), more or less, to the Southwest Corner of said Section 3; thence, along the west line of said Section 3, North 01°46'18" East 5331.73 feet (record = North 01°35' East 80.85 chains), more or less, to the Northwest Corner of said Section 3; thence, along the north line of said Section 3, South 89°51'40" East 2637.73 feet to the North Quarter Corner of said Section 3; thence, continuing along the said north line of Section 3, South 89°53'03" East 2634.50 feet, to the Southwest Corner of Section 35, T4N, R1E; thence, along the west line of said Section 35, North 01°30'19" West 2656.38 feet to the West Quarter Corner of said Section 35; thence, along the north line of the Southwest Quarter of said Section 35, North 89°54'25" East 1324.01 feet, to the west line of the east half of the Northwest Quarter of Section 35; thence, along the said west line, North 01°21'46" West 2659.61 feet, to the south line of Section 26, T4N, R1E; thence, along the said south line, South 89°45'39" West 1330.56 feet to the Southeast Corner of said Section 27, Township 4 North, Range 1 East; thence, along the south line of said Section 27, South 89°00'27" West 2,655.30 feet to the South Quarter Corner of said Section 27; thence, continuing along said south line, South 89°00'27" West 2,655.30 feet to the Southwest Corner of said Section 27; thence, along the west line of said Section 27, North 01°28'49" East 5,314.29 feet to the Northwest Corner of said Section 27; thence, along said north line, North 89°01'14" East 1,321.75 feet to the west line of the east half of the west half of said Section 22, Township 4 North, Range 1 East; thence, along said west line, North 00°05'50" West 5312.13 feet to the south line of said Section 15, Township 4 North, Range 1 East; thence, along the said south line, South 89°02'14" West 1,320.83 feet to the Southwest Corner of said Section 15; thence, along the west line of said Section 15, North 00°05'39" West 5312.52 feet to the Southeast Corner of said Section 9, Township 4 North, Range 1 East; thence, along said south line, North 89°42'37" West 4,824.90 feet to where said south line crosses the top of the mountain; thence, along the top of the mountain the following nineteen (19) courses: 1) North 63°52'18" West 29.02 feet, 2) North 76°43'01" West 39.61 feet, 3) North 61°14'43" West 25.60 feet, 4) North 39°27'22" West 23.03 feet, 5) North 03°40'41" West 47.37 feet, 6) North 22°40'41" West 36.47 feet, 7) North 09°27'25" West 23.48 feet, 8) North 09°44'47" East 48.90 feet, 9) North 45°30'50" West 53.85 feet, 10) North 54°08'15" West 77.08 feet, 11) North 20°19'51" West 90.11 feet, 12) North 50°06'34" West 103.87 feet, 13) North 30°58'31" West 196.36 feet, 14) North 10°42'44" West 54.53 feet, 15) North 06°30'04" East 56.90 feet, 16) North 08°14'34" East 74.77 feet, 17) North 09°49'45" West 80.92 feet, 18) North 27°17'17" West 58.91 feet, 19) North 44°32'48" West 55.75 feet to the west line of said Section 9; thence, along said west line, North 00°36'55" West 747.66 feet to the afore said top of the mountain; thence, along said top of the mountain, the following twelve (12) courses: 1) North 19°00'58" East 119.93 feet, 2) North 30°36'05" East 150.40 feet, 3) North 46°35'55" East 224.76 feet, 4) North 29°59'34" East 306.25 feet, 5) North 30°40'16" East 337.88 feet, 6) North 48°06'58" East 117.76 feet, 7) North 43°19'09" East 150.38 feet, 8) North 27°49'42" East 183.94 feet, 9) North 55°32'25" West 389.50 feet, 10) North 46°31'04" West 380.82 feet, 11) North 30°43'15" West 333.30 feet, 12) North 60°14'27" West 157.19 feet to the afore said west line of Section 9, thence, along said west line, North 00°36'55" West 1,431.15 feet to the north line of said Section 9; thence, along said

north line, South 89°57'29" East 1,344.24 feet to the west line of the east half of the southwest quarter of said Section 4, Township 4 North, Range 1 East; thence, along said west line, North 00°18'57" West 2,658.65 feet to the north line of the southwest quarter of said Section 4; thence, along said north line, North 89°47'24" East 1,320.18 feet to the northwest quarter of the northeast quarter of said Section 4; thence, along the north line of the said northeast quarter of Section 4, North 89°47'24" East 2,667.70 feet to the West Quarter of said Section 3, Township 4 North, Range 1 East; thence, along the west line of said Section 3, North 00°07'26" East 2,676.19 feet to the Northwest Corner of said Section 3; thence, along the north line of said Section 3, North 89°31'45" East 1,362.10 feet to the west line of the east half of the west half of said Section 34, Township 5 North, Range 1 East; thence, along the said west line, North 00°13'30" East 5,411.31 feet to the north line of said Section 34; thence, along said north line, North 89°16'20" East 453.61 feet to the aforesaid land conveyed to Weber Basin Water Conservancy District; thence, along said land conveyed to Weber Basin Water Conservancy District, the following two (2) courses: 1) South 53°22'40" East 297.66 feet, 2) North 49°44'20" East 283.70 feet to the aforesaid north line of Section 34; thence, along said north line, North 89°16'20" East 417.40 feet to the South Quarter Corner of said Section 27, Township 5 North, Range 1 East; thence, along the west line of the southeast quarter of said Section 27, North 00°18'58" East 95.17 feet to the aforesaid land conveyed to Weber Basin Water Conservancy District; thence, along said land conveyed to Weber Basin Water Conservancy District, the following twelve (12) courses: 1) easterly 236.17 feet along the arc of a 350.00 non-tangent radius curve to the left, through a central angle of 38°39'44", (chord bears South 79°23'30" East 231.72 feet); 2) North 81°16'38" East 259.80 feet, 3) northeasterly 232.22 feet along the arc of a 350.00 foot radius curve to the left, through a central angle of 38°00'57", (chord bears North 62°16'07" East 227.99 feet), 4) North 43°15'38" East 153.09 feet, 5) northeasterly 35.15 feet along the arc of a 50.00 foot radius curve to the right, through a central angle of 40°16'44", (chord bears North 63°24'16" East 34.43 feet), 6) North 83°32'38" East 254.70 feet, 7) easterly 116.38 feet along the arc of a 350.00 foot radius curve to the left, through a central angle of 19°03'03", (chord bears North 74°01'10" East 115.84 feet, 8) North 64°29'38" East 189.48 feet, 9) easterly 28.15 feet along the arc of a 50.00 foot radius curve to the right, through a central angle of 32°15'27", (chord bears North 80°37'55" East 27.78 feet, 10) South 83°14'22" East 676.10 feet, 11) easterly 59.57 feet along the arc of a 1150.00 foot radius curve to the left, through a central angle of 2°58'05", (chord bears South 84°43'19" East 59.56 feet), 12) South 86°12'22" East 553.41 feet to the east line of said Section 27 T5N R1E; thence, along said east line, South 00°06'34" West 358.28 feet to the Point of Beginning.

Less and Excepting the Northeast Quarter of Section 14, Township 4 North, Range 1 East, Salt Lake Base and Meridian, more particularly described as follows:

Beginning at the Northeast Corner of said Section 14, marked with a 4 inch concrete monument (said Northeast Corner of Section 14 being North 88°14'16" West 5424.32 feet from the Northeast Corner of Section 13, Township 4 North, Range 1 East), and running thence, along the east line of said Section 14, South 00°04'07" East 2641.94 feet to the East Quarter Corner of said Section 14, marked with a 4 inch concrete monument, thence, along the south line of the northeast quarter of said Section 14, North 89°56'54" West 2669.76 feet to the southwest quarter of the northeast quarter of said Section 14, marked with a 4 inch concrete monument; thence along the west line of the northeast quarter of said Section 14, North 00°10'53" East 2601.16 feet to the North Quarter Corner of said Section 14; thence, along the north line of said Section 14, North 89°10'22" East 2658.64 feet to the Point of Beginning.

Contains:

Overall Boundary	11,661.23 Acres.
Less and Excepting	<u>160.33 Acres</u>
<b>Total Area</b>	<b>11,500.91 Acres</b>

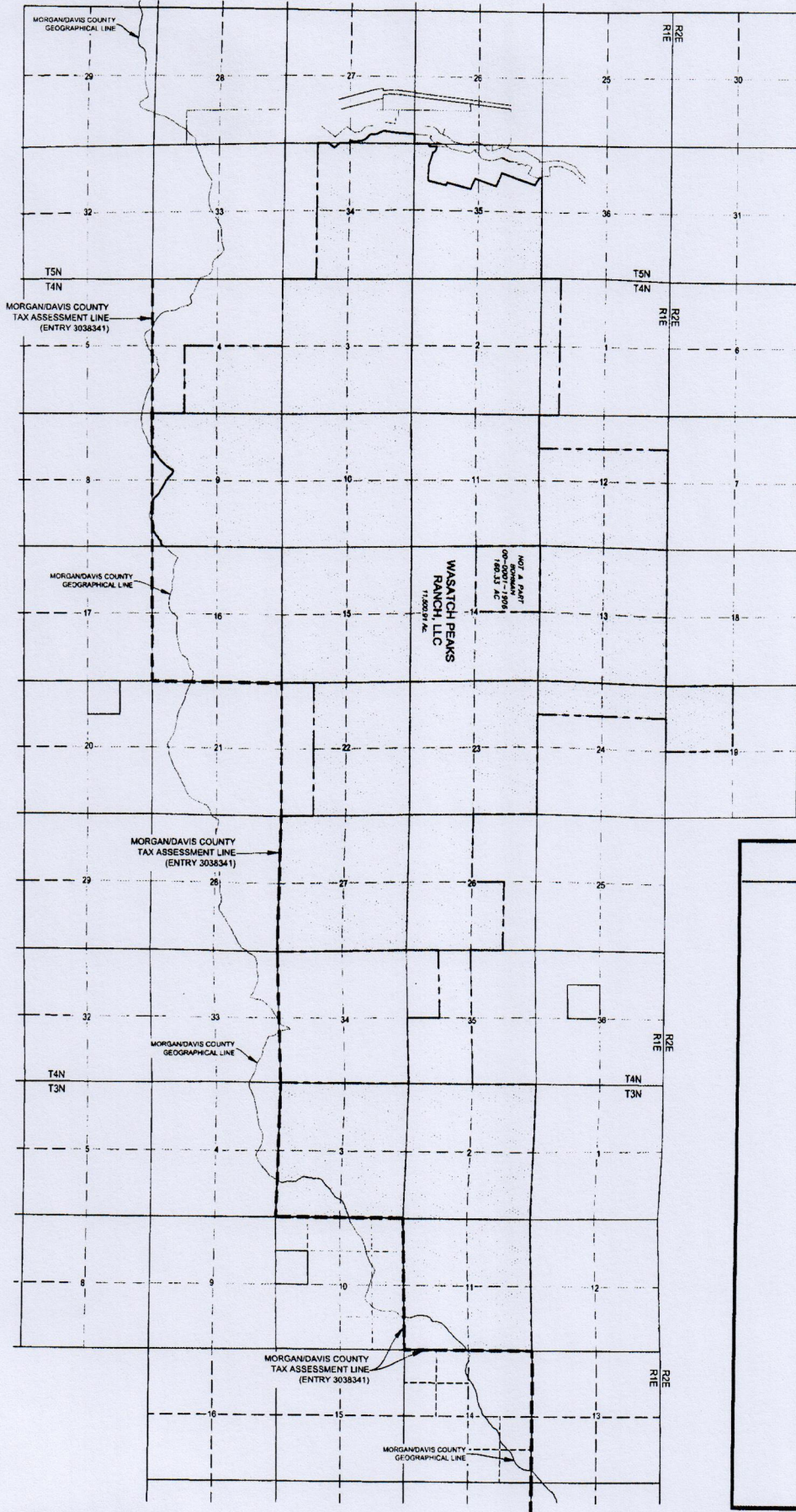

SERIAL NUMBER
01-003-002
01-003-003
01-003-004
07-008-0001
01-004-007
01-004-008
01-004-009
01-004-010
01-004-012
01-004-013
01-004-014
01-004-015
01-004-019
01-004-020
01-004-022
01-004-023
01-004-024
01-004-040
01-004-041
01-004-047
01-004-262
01-005-071
01-005-072
01-004-149
01-004-142

3 1

SRV  
SRV

**PSOMAS**  
4178 Riverbowl Road, Suite 200  
Salt Lake City, Utah 84123

EXHIBIT  
WPR PROPERTY SOUTH OF CANAL

DATE: 03/01/2019  
FILE NAME:  
SCALE: 1"=2000'