

RECORDING REQUESTED BY:

Commerce Land Title Incorporated
Attn: Shawn Parker
428 East 6400 South; Suite 110
Salt Lake City, Utah 84107
Fax: (801) 265-2599

ENT 24933:2005 PG 1 of 29
RANDALL A. COVINGTON
UTAH COUNTY RECORDER
2005 Mar 09 3:26 pm FEE 67.00 BY SS
RECORDED FOR COMMERCE LAND TITLE

WHEN RECORDED, MAIL TO:

MOUNTAIN HOME DEVELOPMENT CORPORATION
3940 N. Traverse Mountain Blvd.; Suite 200
Lehi, Utah 84043

(Space Above for Recorder's Use)

**Supplemental Master Declaration
of Covenants, Conditions, Restrictions and
Reservation of Easements
For Traverse Mountain
Pod II-3, Phase 1, and Pod II-4, Phase 1, Wood Haven Subdivision**

**Supplemental Master Declaration
of Covenants, Conditions, Restrictions and
Reservation of Easements
For Traverse Mountain
Pod II-3, Phase 1, and Pod II-4, Phase 1, Wood Haven Subdivision**

This Supplemental Master Declaration of Covenants, Conditions, Restrictions and Reservation of Easements for Traverse Mountain ("**Supplemental Declaration**") is made by **RICHMOND AMERICAN HOMES OF UTAH, INC.**, a Colorado corporation ("**Neighborhood Builder**"), and **MOUNTAIN HOME DEVELOPMENT, CORPORATION**, a Utah corporation ("**Declarant**"). Unless otherwise indicated, all capitalized terms used in this Supplemental Declaration are given the same meanings as in the Master Declaration defined in the Preamble of this Supplemental Declaration. This Supplemental Declaration shall be interpreted according to the rules established in Section 1.69 of the Master Declaration except that references in this Supplemental Declaration to Sections and Exhibits are to Sections of and Exhibits to this Supplemental Declaration.

P R E A M B L E:

A. On August 29, 2001, Declarant executed a Master Declaration of Covenants, Conditions, Restrictions and Reservation of Easements for Traverse Mountain which was Recorded on August 31, 2001, as Entry No. 88405:2001, and amended by a First Amendment thereto, Recorded on August 12, 2002, as Entry No. 92301:2002, both in the Official Records of Utah County, Utah ("**Official Records**"), which may be further amended and restated (collectively, the "**Master Declaration**"). The Master Declaration is binding upon all Owners of Lots and Condominiums in the master planned development known as Traverse Mountain ("**Properties**").

B. Neighborhood Builder is the record owner of certain real property ("**Residential Property**") in Lehi City, Utah County, Utah, described on *Exhibit "RA."*

C. Neighborhood Builder is the record owner of certain real property ("**Annexed Master Association Property**") in the Lehi City, Utah County, Utah, described on *Exhibit "MP."* The Annexed Master Association Property and the Residential Property are collectively referred to in this Supplemental Declaration as "Pod II-3, Phase 1, and Pod II-4, Phase 1, Wood Haven Subdivision".

D. Pod II-3, Phase 1, and Pod II-4, Phase 1, Wood Haven Subdivision is part of the Annexable Territory defined in Section 1.2 of the Master Declaration.

E. Declarant is the Declarant defined in Section 1.21 of the Master Declaration. Neighborhood Builder is a Neighborhood Builder as defined in Section 1.49 of the Master Declaration. Neighborhood Builder wishes to add Pod II-3, Phase 1, and Pod II-4, Phase 1, Wood Haven Subdivision to the Properties in accordance with Article XVI of the Master Declaration and

impose the restrictions contained in the Master Declaration and this Supplemental Declaration on Pod II-3, Phase 1, and Pod II-4, Phase 1, Wood Haven Subdivision.

THEREFORE, DECLARANT AND NEIGHBORHOOD BUILDER DECLARE AS FOLLOWS:

1. **Designation of Neighborhood Builder.** Declarant designates Neighborhood Builder as a "Neighborhood Builder" defined in Section 1.49 of the Master Declaration. Declarant and Neighborhood Builder agree that Neighborhood Builder (i) may exercise all of the powers and exemptions of a Neighborhood Builder under the Master Declaration, and (ii) is responsible for performing all duties of a Neighborhood Builder under the Master Declaration.

2. **Annexation.** Neighborhood Builder and Declarant declare that Pod II-3, Phase 1, and Pod II-4, Phase 1, Wood Haven Subdivision is added to and made a part of the real property subject to the Master Declaration, as a Phase of the Properties. This Supplemental Declaration is a "Supplemental Declaration" defined in Section 1.64 of the Master Declaration Recorded in compliance with Article XVI of the Master Declaration.

3. **Land Classifications.**

3.1 **Residential Area.** The Residential Property is designated as a portion of the Residential Area, defined in Section 1.62 of the Master Declaration. All Owners of Lots in Pod II-3, Phase 1, and Pod II-4, Phase 1, Wood Haven Subdivision shall automatically become Members of the Master Association.

3.2 **Master Association Property.** Unless otherwise provided in this Supplemental Declaration, the Master Association shall commence maintaining all property in Pod II-3, Phase 1, and Pod II-4, Phase 1, Wood Haven Subdivision that it is obligated to maintain concurrently with the commencement of Common Assessments in Pod II-3, Phase 1, and Pod II-4, Phase 1, Wood Haven Subdivision.

3.2.1 **Annexed Master Association Property.** The Annexed Master Association Property is designated as a portion of the Master Association Property defined in Section 1.40 of the Master Declaration. The Annexed Master Association Property shall be conveyed to the Master Association prior to the first Close of Escrow for the sale of a Lot in Pod II-3, Phase 1, and Pod II-4, Phase 1, Wood Haven Subdivision, as provided in the Master Declaration.

4. **Common Area.** The portion of the Residential Property identified on *Exhibit "RA"* as Open Space/Common Area is designated as Common Area as defined in Section 1.15 of the Master Declaration.

5. **Special Benefit Area.** Pod II-3, Phase 1, and Pod II-4, Phase 1, Wood Haven Subdivision is not part of a Special Benefit Area.

6. **Neighborhood.** The Residential Property shall be a portion of the Chapel Ridge District, Wood Haven Neighborhood, which is a Neighborhood as defined in Section 1.47 of the Master Declaration. The Chapel Bend Neighborhood shall be composed of all of Lot No. 12 of Traverse Mountain Plat "B" that is annexed to the Properties. The Neighborhood Representative and alternate shall be selected as provided in Section 4.5.1 of the Master Association Bylaws and shall serve the terms in accordance with Section 4.5.2 of the Bylaws.

7. **Assessment Obligations.** The rights and obligations of all Owners of Lots located in Pod II-3, Phase 1, and Pod II-4, Phase 1, Wood Haven Subdivision with respect to assessments are as set forth in the Master Declaration and this Supplemental Declaration. All assessments provided for in the Master Declaration shall commence as to Lots in Pod II-3, Phase 1, and Pod II-4, Phase 1, Wood Haven Subdivision on the day of the first Close of Escrow for the sale of a Lot in Pod II-3, Phase 1, and Pod II-4, Phase 1, Wood Haven Subdivision.

8. **Amendment and Duration.** This Supplemental Declaration may be amended in accordance with Sections 16.4.1 and 16.4.2 of the Master Declaration. The Board may also amend this Supplemental Declaration to (i) conform to applicable law, (ii) correct typographical errors, and (iii) change any exhibit or portion of an exhibit to conform to as-built conditions. So long as Declarant or a Neighborhood Builder owns any portion of the Properties or the Annexable Area, any amendment adopted by the Board must also be approved by the Declarant. After the first Close of Escrow in Pod II-3, Phase 1, and Pod II-4, Phase 1, Wood Haven Subdivision, all other amendments to this Supplemental Declaration must be made by complying with the requirements of Section 14.2 of the Master Declaration. Unless amended or terminated, this Supplemental Declaration shall continue and remain in full force and effect for so long as the Master Declaration remains in effect.

9. **Equitable Servitudes and Covenants Appurtenant.** This Supplemental Declaration and the Master Declaration are imposed as equitable servitudes upon Pod II-3, Phase 1, and Pod II-4, Phase 1, Wood Haven Subdivision and each Lot therein, as a servient tenement, for the benefit of each and every other Lot and Condominium within the Properties and the Master Association Property, as the dominant tenements. The covenants, conditions and restrictions of this Supplemental Declaration and the Master Declaration shall run with, and shall inure to the benefit of and shall be binding upon all of Pod II-3, Phase 1, and Pod II-4, Phase 1, Wood Haven Subdivision, and shall be binding upon and inure to the benefit of all Persons having, or hereafter acquiring, any right, title or interest in all or any portion of Pod II-3, Phase 1, and Pod II-4, Phase 1, Wood Haven Subdivision, and their successive owners and assigns.

10. **Governing Documents.** This Supplemental Declaration is Recorded pursuant to Article XVI of the Master Declaration, is a part of the Governing Documents, and may be enforced as provided in the Master Declaration.

11. **No Representations or Warranties.** No representations or warranties, express or implied, have been given or made by Declarant, the Neighborhood Builder, Master Association or their agents in connection with the Properties, its physical condition, zoning, compliance with laws, fitness for intended use, or in connection with the subdivision, sale, operation, maintenance, cost of maintenance, taxes or regulation thereof as a master planned community, except as provided in this Supplemental Declaration or the Master Declaration, provided by Neighborhood Builder to the first Owner of a Lot.

[Signatures on following page]

**Signature Page to Supplemental Master Declaration
of Covenants, Conditions, Restrictions and
Reservation of Easements
For Traverse Mountain
Pod II-3, Phase 1, and Pod II-4, Phase 1, Wood Haven Subdivision**

This Supplemental Declaration has been executed on March 8, 2005, to be effective as of the date of its Recordation.

MOUNTAIN HOME DEVELOPMENT,
CORPORATION, a Utah corporation

By: *Stephen L. Christensen*

Print Name: Stephen L. Christensen

Title: President

“Declarant”

STATE OF UTAH)
) ss.
COUNTY OF UTAH)

The foregoing instrument was acknowledged before me this 8th day of March, 2005, by **STEPHEN L. CHRISTENSEN**, an individual residing in the State of Utah, as the authorized representative of **LAND COM FINANCIAL GROUP, LLC**, a Utah limited liability company, as the Operating Manager of **MOUNTAIN HOME DEVELOPMENT CORPORATION**, a Utah corporation. Said **STEPHEN L. CHRISTENSEN** acknowledged before me that he executed the foregoing on behalf of **MOUNTAIN HOME DEVELOPMENT CORPORATION**, a Utah corporation.

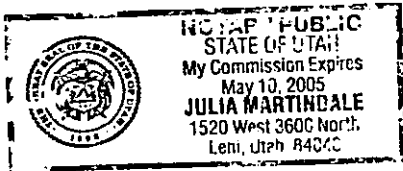

Julia Martindale
Notary Public

Residing at: Lehi, Utah

My Commission Expires: May 10, 2005

DEVELOPMENT DECLARATION
EXHIBIT "1"
LEGAL DESCRIPTION OF THE BURDENED PROPERTY

All that certain real property located in the City of Lehi, Utah County, Utah, described as follows:

EXHIBIT "A"

File No. 040110

ENT 24933:2005 PG 9 of 29

proposed plat WOOD HAVEN SUBDIVISION PHASE 1

A parcel of land lying and situate in the Northwest Quarter of Section 30, Township 4 South, Range 1 East, Salt Lake Base and Meridian, Lehi City, Utah County, Utah. Comprising portions of Lots 15, 16, and 17, Traverse Mountain Plat "B" according to the official plat thereof. Basis of Bearing for subject parcel being North 00°17'58" West 2648.83 feet (measured) between the Utah County brass cap monuments monumentalizing the East line of the Southeast Quarter of Section 30, Township 4 South, Range 1 East, Salt Lake Base and Meridian. Subject parcel being more particularly described as follows:

COMMENCING at the Utah County brass cap monument monumentalizing the Southeast corner of said Section 30; Thence running WEST 3594.73 feet and NORTH 3430.95 feet to a common corner on the Southerly perimeter of Lots 14 and 15, Traverse Mountain Plat "B" and the POINT OF BEGINNING; Thence coincident with the North right-of-way line of Chapel Ridge Road the following two (2) courses (1) North 67°08'34" West 1294.51 feet to a point of curvature (2) Westerly 489.57 feet along the arc of a 1247.00 foot radius curve to the left (center bears South 22°51'26" West) through a central angle of 22°29'39"; thence North 07°10'46" East 99.71 feet to a point of curvature Northerly 90.58 feet along the arc of a 1148.00 foot radius curve to the right (center bears South 82°49'14" East) through a central angle of 04°31'15"; thence North 11°42'01" East 340.40 feet; thence North 25°26'31" East 126.37 feet; thence South 56°23'46" East 120.24 feet to a point on a non-tangent curve Northerly 5.48 feet along the arc of a 448.00 foot radius curve to the right (center bears South 60°26'43" East) through a central angle of 00°42'03"; thence South 61°05'27" East 202.18 feet; thence North 29°03'51" East 54.78 feet; thence North 43°35'37" East 115.23 feet; thence North 67°21'06" East 34.63 feet; thence North 83°04'53" East 77.18 feet; thence South 81°11'20" East 77.18 feet; thence South 51°22'19" East 77.05 feet; thence South 52°21'00" East 502.27 feet; thence North 37°39'00" East 30.00 feet; thence South 52°21'00" East 166.00 feet; thence South 37°39'00" West 27.39 feet; thence South 31°44'37" West 48.78 feet; thence South 16°46'08" West 74.71 feet; thence South 02°07'34" East 80.90 feet; thence South 04°12'54" East 56.00 feet to a point on a non-tangent curve Easterly 44.05 feet along the arc of a 247.00 foot radius curve to the right (center bears South 04°12'54" East) through a central angle of 10°13'03"; thence South 83°59'51" East 7.45 feet to a point of curvature Easterly 14.67 feet along the arc of a 15.00 foot radius curve to the right (center bears South 06°00'09" West) through a central angle of 56°03'07" to a point of reverse curvature Easterly 36.21 feet along a 62.00 radius curve to the left (center bears North 62°03'16" East) through a central angle of 33°27'56"; thence South 41°54'46" West 39.86 feet; thence South 58°54'05" East 79.58 feet; thence South 67°08'34" East 205.95 feet; thence North 22°51'26" East 4.74 feet; thence South 67°08'10" East 191.95 feet; thence South 21°17'04" West 278.39 feet to the POINT OF BEGINNING.

Tax ID No.'s 53 284 0015 and 53 284 0016 and 53 284 0017

DEVELOPMENT DECLARATION
EXHIBIT "2"
LEGAL DESCRIPTION OF BENEFITED PROPERTY

All that certain real property located in the City of Lehi, Utah County, Utah, described as follows:

Woodhaven Phase 1 Legal Description

A parcel of land lying and situate in the Northwest Quarter of Section 30, Township 4 South, Range 1 East, Salt Lake Base and Meridian, Lehi City, Utah County, Utah. Comprising all of Lots 15, 16, 17 and 18, Traverse Mountain Plat "B" according to the official plat thereof. Basis of Bearing for subject parcel being North 00°17'58" West 2648.83 feet (measured) between the Utah County brass cap monuments monumentalizing the East line of the Southeast Quarter of Section 30, Township 4 South, Range 1 East, Salt Lake Base and Meridian. Subject parcel being more particularly described as follows:

COMMENCING at the Utah County brass cap monument monumentalizing the Southeast corner of said Section 30; Thence running WEST 3594.73 feet and NORTH 3430.95 feet to a common corner on the Southerly perimeter of Lots 14 and 15, Traverse Mountain Plat "B" and the POINT OF BEGINNING; Thence coincident with the North right-of-way line of Chapel Ridge Road the following three (3) courses (1) North 67°08'34" West 1294.51 feet to a point of curvature (2) Westerly 1195.26 feet along the arc of a 1247.00 foot radius curve to the left (center bears South 22°51'26" West) through a central angle of 54°55'07" (3) South 57°56'19" West 359.03 feet to a point of curvature; Thence coincident with the perimeter of said Lots 17 and 18 the following nine (9) courses (1) Westerly 15.71 feet along the arc of a 10.00 foot radius curve to the right (center bears North 32°03'41" West) through a central angle of 90°00'00" (2) North 32°03'41" West 385.30 feet (3) North 55°12'44" East 110.57 feet (4) North 77°28'48" East 192.17 feet (5) North 85°14'23" East 167.34 feet (6) North 53°06'49" East 280.89 feet (7) North 50°05'42" East 296.04 feet (8) North 55°17'25" East 199.73 feet (9) North 56°00'28" East 276.79 feet to a common corner of Lots 17 and 16; Thence coincident with the perimeter of Lot 16 the following eleven (11) courses (1) North 40°05'08" East 568.81 feet (2) North 40°56'43" East 320.41 feet (3) North 86°02'19" East 88.29 feet (4) South 44°56'04" East 251.70 feet (5) South 32°44'07" East 246.26 feet (6) South 38°40'55" East 231.28 feet (7) South 52°21'00" East 216.32 feet (8) North 34°36'13" East 299.97 feet (9) South 43°51'06" East 78.67 feet (10) South 42°46'29" East 118.33 feet (11) South 74°34'20" East 104.27 feet to a common corner of Lots 16 and 15; Thence coincident with the perimeter of Lot 15 the following twenty-four (24) courses (1) South 74°34'20" East 188.08 feet (2) South 72°59'04" East 33.98 feet (3) South 15°25'29" East 166.84 feet (4) South 21°19'55" East 115.16 feet (5) South 50°32'52" East 115.28 feet (6) South 52°01'17" East 106.29 feet (7) South 55°39'58" East 158.85 feet (8) South 14°18'38" West 162.78 feet (9) South 08°44'24" West 49.17 feet to a point of on a non-tangent curve (10) Easterly 225.75 feet along the arc of a 448.00 foot radius curve to the right (center bears South 15°18'11" West) through a central angle of 28°52'19" (11) South 45°49'30" East 398.20 feet (12) South 44°10'30" West 329.50 feet to a point of curvature (13) Southerly 84.76 feet along the arc of a 247.00 foot radius curve to the left (center bears South 45°49'30" East) through a central angle of 19°39'41" (14) South 24°30'49" West 71.58 feet (15) North 65°29'11" West 28.00 feet (16) South 24°30'49" West 1.04 feet (17) North 65°29'11" West 28.00 feet to a point on a non-tangent curve (18) Southwesterly 26.20 feet along the arc of a 25.00 foot radius curve to the right (center bears North 65°29'11" West) through a central angle of 60°02'54" to a point of reverse curvature (19) Southwesterly 54.80 feet along the arc of a 83.00 foot radius curve to the left (center bears South 05°26'18" East) through a central angle of 37°49'49" to a point of reverse curvature (20) Southwesterly 22.24 feet along the arc of a 25.00 foot radius curve to the right (center bears North 43°16'06" West) through a central angle of 50°58'38" (21) North 82°17'28" West 130.19 feet (22) North 06°01'41" East 298.13 feet (23) North 67°35'25" West 527.64 feet (24) South 21°17'04" West 352.28 feet to the POINT OF BEGINNING.

Contains 78.975 acres, 65 Lots.

EXHIBIT "RA"

QUESTAR GAS COMPANY - RIGHT-OF-WAY REQUIREMENTS

1. Above ground structures and buildings that interfere with the construction, maintenance or repair of the pipeline are prohibited within the Questar Gas right-of-way. This includes brick, concrete or block fences.
2. Wooden and/or chain link fences are not permitted on the right-of-way unless:
 - A. They cross the right-of-way at an angle that is not less than 30° to the pipeline and they follow the property line.
 - B. A full 48" gate is installed in each fence crossing for patrol and maintenance access.
3. Landscaped areas are permitted within the right-of-way and over the pipeline as long as Questar Gas is notified of development plans and approves all proposed work prior to construction. Trees are not permitted within the right-of-way. Placement of lawn within the right-of-way does not require approval.
4. Concrete and/or asphalt are not permitted within the right-of-way without prior written consent of Questar Gas. Driveways are allowed for access.
5. Other utilities may be installed within the right-of-way with permission from Questar Gas. Such utilities must maintain a minimum of 3 feet parallel clearance (5 feet preferred). These clearances must conform to existing state and Federal regulations.
6. A minimum of 3 feet, but not more than 6 feet for high-pressure and 4 feet from intermediate-high pressure pipelines, of cover must be maintained over the pipeline at all times, unless the easement, state or Federal regulations require more cover. The ground contour cannot be changed within the right-of-way or anywhere near the right-of-way if these depths are violated.
8. Notification must be sent to Questar Gas in the event of construction or excavation within the right-of-way or near the pipeline. 48 hour notification must be given. Please call or write:

General Foreman, Construction and Maintenance
 Questar Gas Company
 P.O. Box 45360
 Salt Lake City UT 84145-0360 (801)324-5555
9. Any questions regarding the use of the right-of-way or requests for exceptions must be directed to:

Right-of-way and Property Department
 Questar Regulated Services
 P.O. Box 45360
 Salt Lake City UT 84145-0360 (801)324-5555

NOTES

1. ALL FRONT LOT CORNERS TO HAVE A MARK SET ON TOP OF CURB ON THE PROJECTIONS OF CURBLINE.
2. OPEN SPACES DESIGNATED TO AND MAINTAINED BY THE TRAVERSE MOUNTAIN HOME OWNERS ASSOCIATION.
3. DRAINAGE FROM THIS PROJECT WILL BE DETAINED IN THE TRAVERSE MOUNTAIN DETENTION POND LOCATED AT THE NORTHWEST CORNER OF THE TRAVERSE MOUNTAIN PROJECT. THIS PROJECT WILL REQUIRE 1.57 ACRE-FEET OF STORAGE. THE POND HAS A CURRENT CAPACITY OF 4.25 ACRE-FEET OF WHICH 1.44 ACRE-FEET HAS ALREADY BEEN COMMITTED (0.45 ACRE-FEET BY THE CHAPEL BEND PHASE 3 PLAT AND 1.01 ACRE FEET BY THE VISTA RIDGE PHASE 1 PLAT.
4. LANDSCAPING WITHIN PUBLIC ROW WILL BE OWNED AND MAINTAINED BY THE MASTER ASSOCIATION.
5. THE PRIOR PRELIMINARY PLAT UNDERLYING THIS AREA IS STILL APPLICABLE TO FUTURE PHASES.
6. NO ACCESS TO LOTS 1, 33-35, 50, AND 61 FROM CHAPEL RIDGE ROAD.
7. THIS AREA IS SUBJECT TO THE NORMAL EVERYDAY SOUNDS, ODOR, SIGHTS, FACILITIES, AND ASPECTS ASSOCIATED WITH AN AGRICULTURAL LIFESTYLE. RESIDENTS SHOULD ALSO RECOGNIZE THE RISKS INHERENT WITH LIVESTOCK.
8. ON LOTS 1, 4, 7, 8, 11, 31, 36, 38, 42, 43, 48, 50, AND 61 THE FRONT OF HOUSE MUST FACE TO THE STREET WHERE UTILITY SERVICE LATERALS ENTER THE LOT.

WOODHAVEN PHASE

A SUBDIVISION OF LOTS 15, 16, TRAVERSE MOUNTAIN PLAT

A PLANNED COMMUNITY DEVELOPMENT LOCATED IN LEHI CITY, UTAH COUNTY, SITUATE IN SECTION 30 AND 18, TOWNSHIP 4 SOUTH, RANGE 1 SALT LAKE BASE AND MERIDIAN.

ENT 24933:2005.PG 13 of 29

SEE SHEET 3 OF 4

20' WATER

WOODHAVEN PHASE 1

SEE SHEET 2 OF 4

SEE SHEET 4 OF 4

CHAPEL RIDGE ROAD

CHAPEL BEND PHASE 3
PLANNED COMMUNITY

QUESTAR GAS

APPROVED THIS ____ DAY OF _____ A.D., 2005
BY QUESTAR.

QUESTAR GAS

Sheet 1 of 4

PSOMAS

2825 East Cottonwood Parkway, Suite 120
Salt Lake City, Utah 84121
(801) 270-5777 (801) 270-5782 (FAX)

PLANNING COMMISSION APPROVAL

APPROVED THIS ____ DAY OF _____ A.D., 2005
BY THE LEHI CITY PLANNING COMMISSION.

PLANNING DIRECTOR

CHAIRMAN, PLANNING COMMISSION

THE CITY COUNCIL OF LEHI COUNTY OF UTAH
PARCELS OF LAND INTENDED FOR PUBLIC PL

AND 18
"B"

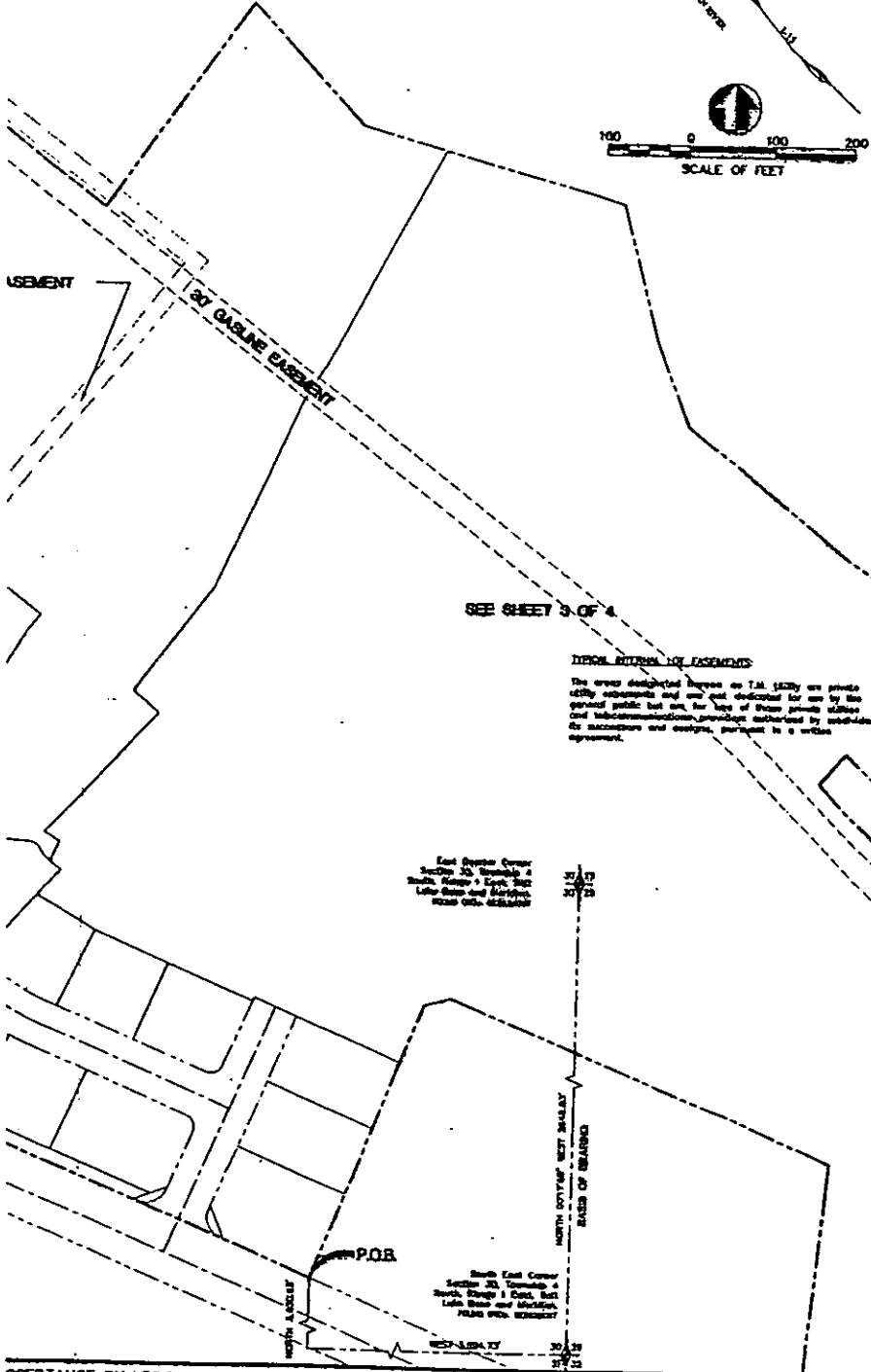
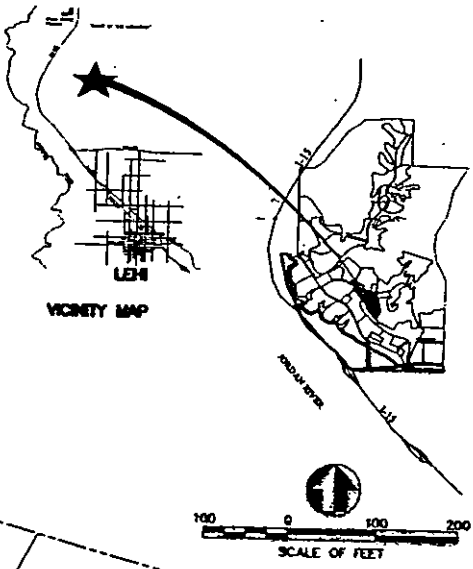

SURVEYORS CERTIFICATE

I, Jefferson L. Seale, do hereby certify that I am a Professional Land Surveyor, and that I hold certificate number 5047035 as prescribed under the laws of the State of Utah. I further certify by authority of the court, that I have made a survey of the tract of land shown on this plat and described below, and have established said tract of land into lots, blocks, streets and easements and the same has been correctly surveyed and staked on the ground as shown on this plat and that this plat is true and correct.

BOUNDARY DESCRIPTION

A parcel of land lying and situate in the Northwest Quarter of Section 30, Township 4 South, Range 1 East, Salt Lake Base and Meridian, Lehi City, Utah County, Utah, comprising all of Lots 15, 16, 17 and 18, Traverse Mountain Plat "B" according to the official plat thereof. Basis of bearing for subject parcel being North 07°17'56" West 2898.23 feet (measured) between the Utah County lines cap measurements monumentation on the East line of the Southwest Quarter of Section 30, Township 4 South, Range 1 East, Salt Lake Base and Meridian. Subject parcel being more particularly described as follows:

COMMENCING at the Utah County lines cap monument monumentation the Southeast corner of said Section 30; Thence running WEST 3594.73 feet and NORTH 3430.93 feet to a corner corner on the Southernly perimeter of Lots 14 and 15, Traverse Mountain Plat "B" and the POINT OF BEGINNING; Thence coincident with the North right-of-way line of Chapel Ridge Road the following three (3) courses: (1) North 67°08'54" West 1294.51 feet to a point of curvature (2) Westerly 1183.25 feet along the arc of a 1247.00 foot radius curve to the left (center bears South 22°31'25" West) through a central angle of 54°55'37" (3) South 57°54'18" West 358.03 feet to a point of curvature; Thence coincident with the perimeter of said Lots 17 and 18 the following nine (9) courses: (1) Westerly 15.71 feet along the arc of a 10.00 foot radius curve to the right (center bears North 32°14'11" West) through a central angle of 90°00'00" (2) North 37°03'41" West 385.30 feet (3) North 52°14'41" East 110.57 feet (4) North 77°28'48" East 182.17 feet (5) North 85°14'23" East 167.54 feet (6) North 50°28'11" East 220.89 feet (7) North 50°05'42" East 238.04 feet (8) North 35°17'25" East 198.73 feet (9) North 56°00'28" East 278.79 feet to a common corner of Lots 17 and 18; Thence coincident with the perimeter of Lot 18 the following eleven (11) courses: (1) North 40°00'06" East 568.81 feet (2) North 47°34'41" East 328.41 feet (3) North 80°02'19" East 86.29 feet (4) South 44°38'04" East 231.70 feet (5) South 32°44'22" East 246.26 feet (6) South 38°40'55" East 231.28 feet (7) South 32°21'00" East 218.32 feet (8) North 54°28'13" East 299.87 feet (9) South 43°10'06" East 78.47 feet (10) South 42°46'29" East 118.33 feet (11) South 74°34'58" East 104.37 feet to a corner corner of Lots 15 and 16; Thence coincident with the perimeter of Lot 15 the following twenty-two (22) courses: (1) South 23°22'04" East 188.08 feet (2) South 72°20'04" East 33.88 feet (3) South 23°22'04" East 188.08 feet (4) South 21°18'53" East 113.18 feet (5) South 50°33'32" East 115.26 feet (6) South 32°01'17" East 108.28 feet (7) South 59°20'58" East 156.83 feet (8) South 14°18'38" West 162.78 feet (9) South 47°42'42" West 49.17 feet to a point of a non-tangent curve to the right (center bears South 225.75 feet along the arc of a 648.88 foot radius curve to the right (center bears South 15°18'11" West) through a central angle of 28°58'19" (10) South 47°42'37" East 208.20 feet (11) South 44°10'36" West 220.50 feet to a point of curvature (12) Southwesterly 84.78 feet along the arc of a 247.00 foot radius curve to the left (center bears South 47°18'30" East) through a central angle of 18°34'41" (13) South 24°30'48" West 71.58 feet (14) North 65°23'11" West 28.00 feet (15) South 24°30'49" West 1.04 feet (16) North 85°29'11" West 28.00 feet to a point on a non-tangent curve to the right (center bears North 25.00 feet along the arc of a 25.00 foot radius curve to the right (center bears North 85°23'11" West) through a central angle of 37°48'49" to a point of reverse curvature (17) Southwesterly 54.80 feet along the arc of a 63.00 foot radius curve to the left (center bears South 07°24'16" East) through a central angle of 60°02'54" to a point of reverse curvature (18) Southwesterly 22.24 feet along the arc of a 25.00 foot radius curve to the right (center bears North 47°16'08" West) through a central angle of 56°38'38" (19) North 82°17'28" West 130.18 feet (20) North 08°01'41" East 318.98 feet to the Northernly line of the First Amended Property as described in that certain Boundary Line Agreement recorded on July 16, 1985 as 1985-513; Thence along said Northernly line North 87°35'25" West 488.33 feet; Thence South 74°17'23" West 32.35 feet to the aforementioned boundary of Lot 15; Thence along said boundary South 21°17'04" West 352.28 feet to the POINT OF BEGINNING.

OWNERS DEDICATION

KNOW ALL MEN BY THESE PRESENTS THAT WE ALL OF THE UNDERSIGNED OWNERS OF LOTS 15 THROUGH 18 OF THE PROPERTY DESCRIBED IN THE SURVEYORS CERTIFICATE HERETOBY FILED SHOWN ON THIS MAP, HAVE CAUSED THE SAME TO BE SUBDIVIDED INTO LOTS, BLOCKS, STREETS AND EASEMENTS AND DO HEREBY DEDICATE THE STREETS AND OTHER PUBLIC AREAS AS INDICATED HEREON FOR PERPETUAL USE OF THE PUBLIC.

IN WITNESS WHEREOF WE HAVE HEREUNTO SET OUR HANDS THIS 2nd DAY OF March, A.D. 2005.

James O. Christensen
JAMES O. CHRISTENSEN, ITS PRESIDENT

CORPORATE ACKNOWLEDGEMENT

STATE OF UTAH
COUNTY OF UTAH } S.S.

On the 2nd day of March, 2005 personally appeared before me, the undersigned notary public in and for the County of Utah in said State of Utah the signer of the above Dedicatory Certificate and in presence, who duly acknowledged to me that he, James O. Christensen, President of Mountain Home Development Group, Inc. is the owner of the property described in the above Dedicatory Certificate and for the use and purpose therein mentioned.

BY COMMISSION EXPIRES May 10, 2005
Notary Public: Lehi, Utah
Patricia A. ...

OWNERS DEDICATION

KNOW ALL MEN BY THESE PRESENTS THAT WE ALL OF THE UNDERSIGNED OWNERS OF LOTS 1 THROUGH 14 OF THE PROPERTY DESCRIBED IN THE SURVEYORS CERTIFICATE HERETOBY FILED SHOWN ON THIS MAP, HAVE CAUSED THE SAME TO BE SUBDIVIDED INTO LOTS, BLOCKS, STREETS AND EASEMENTS AND DO HEREBY DEDICATE THE STREETS AND OTHER PUBLIC AREAS AS INDICATED HEREON FOR PERPETUAL USE OF THE PUBLIC.

IN WITNESS WHEREOF WE HAVE HEREUNTO SET OUR HANDS THIS 9th DAY OF March, A.D. 2005.

John Stubbs
JOHN STUBBS, DIVISION PRESIDENT

CORPORATE ACKNOWLEDGEMENT

STATE OF UTAH
COUNTY OF UTAH } S.S.

On the 9th day of March, 2005 personally appeared before me, the undersigned notary public in and for the County of Utah in said State of Utah the signer of the above Dedicatory Certificate and in presence, who duly acknowledged to me that he, John Stubbs, Division President of Richmond American Homes of Utah, Inc. is the owner of the property described in the above Dedicatory Certificate and for the use and purpose therein mentioned.

BY COMMISSION EXPIRES June 9, 2007
Notary Public: Salt Lake City, UT
Colleen ...

WOODHAVEN PHASE 1

A SUBDIVISION OF LOTS 15, 16, 17 AND 18
TRAVERSE MOUNTAIN PLAT "B"

A PLANNED COMMUNITY DEVELOPMENT LOCATED IN LEHI CITY, UTAH COUNTY, UTAH, SITUATE IN SECTION 30 AND 18, TOWNSHIP 4 SOUTH, RANGE 1 EAST, SALT LAKE BASE AND MERIDIAN.

ACCEPTANCE BY LEGISLATIVE BODY
AS THIS SUBMISSION AND HEREBY ACCEPTS THE DEDICATION OF ALL STREETS, EASEMENTS, AND OTHER OR THE PERPETUAL USE OF THE PUBLIC THIS _____ DAY OF _____ A.D., 2005.

MAYOR, CITY OF LEHI

CITY CLERK/RECORDER

SURVEYORS STAMP



NOTARY PUBLIC SEAL

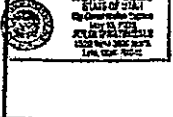

CITY ENGINEERS SEAL

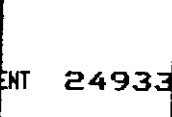

CLERK-RECORDER SEAL

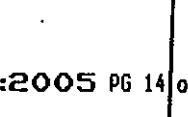

84' TEMPORARY ASPHALT TURNAROUND WITH APPROPRIATE ROAD BASE, THREE (3) NO PARKING SIGNS INSTALLED, AND NO ABOVE GROUND UTILITIES ALLOWED IN THE TURNAROUND AREA

LOT 64 (FUTURE DEVELOPMENT)

R=1148.00' L=90.56' Δ=04°31'15" CH BRG=N08°27'27"E CH=90.56'

R=1247.00' L=1185.26' Δ=34°25'07" CH BRG=N85°23'33"W CH=1150.03'

CURVE	LENGTH	RADIUS	DELTA
C1	14.67	15.00	56°33'07"
C2	208.29	62.00	183°21'48"
C3	14.67	15.00	56°33'07"
C4	14.67	15.00	56°33'07"
C5	14.67	15.00	56°33'07"
C6	24.70	15.00	84°20'58"
C7	14.67	15.00	56°33'07"
C8	223.40	62.00	188°27'08"
C9	288.92	368.00	42°39'34"
C10	735.26	332.00	40°36'00"
C11	253.10	368.00	40°36'00"
C12	217.20	228.00	54°24'33"
C13	40.84	28.00	90°00'00"
C14	23.56	15.00	90°00'00"
C15	163.85	172.00	54°24'33"
C16	190.52	208.00	54°24'33"
C17	70.05	208.00	132°24'53"
C18	78.58	328.00	132°24'53"
C19	98.87	248.00	132°24'53"
C20	79.64	388.00	114°53'39"
C21	21.59	15.00	82°27'11"
C22	21.93	15.00	83°45'34"
C23	22.33	15.00	85°17'34"
C24	28.08	15.00	89°36'14"
C25	25.13	15.00	95°29'18"
C26	175.14	388.00	25°51'47"
C27	21.99	15.00	83°59'25"
C28	281.57	332.00	40°36'00"
C29	87.25	308.00	124°29'59"
C30	81.03	308.00	124°29'59"
C31	53.51	272.00	132°24'53"
C32	40.84	28.00	90°00'00"
C33	23.56	15.00	90°00'00"
C34	145.08	448.00	18°33'19"
C35	128.26	392.00	18°44'51"
C36	136.87	420.00	18°38'42"
C37	78.90	1000.00	4°31'15"
C38	81.11	1028.00	4°31'15"
C39	39.74	28.00	87°34'08"
C40	78.69	872.00	4°31'15"
C41	39.74	28.00	87°34'08"
C42	108.31	332.00	18°20'58"
C43	128.94	332.00	18°20'58"
C44	50.77	228.00	124°51'11"
C45	82.12	228.00	124°51'11"
C46	84.31	228.00	121°11'11"

CURVE	LENGTH	RADIUS	DELTA
C47	47.63	172.00	152°51'39"
C48	118.24	172.00	365°14'14"
C49	103.97	332.00	175°26'36"
C50	108.96	332.00	182°26'33"
C51	61.84	332.00	114°07'29"
C52	57.29	272.00	120°03'07"
C53	6.22	272.00	120°03'07"
C54	44.05	328.00	74°14'45"
C55	32.53	328.00	54°07'58"
C56	79.78	62.00	73°43'46"
C57	11.19	62.00	107°04'44"
C58	68.44	61.00	63°14'32"
C59	83.98	62.00	59°07'47"
C60	83.31	62.00	58°30'40"
C61	70.35	62.00	65°11'41"
C62	75.38	62.00	69°39'25"
C63	108.84	392.00	152°51'39"
C64	20.00	392.00	235°25'25"
C65	92.88	448.00	113°24'44"
C66	46.72	448.00	52°52'34"
C67	62.23	1028.00	3°28'00"
C68	18.89	1028.00	103°09'25"
C69	6.95	872.00	0°24'34"
C70	69.75	872.00	4°08'41"
C71	123.18	388.00	18°28'29"
C72	49.98	388.00	7°22'48"
C73	89.30	388.00	10°13'28"
C74	85.74	388.00	12°09'29"
C75	101.14	388.00	14°58'08"
C76	52.34	388.00	43°00'07"
C77	50.48	360.00	87°17'59"
C78	37.48	360.00	87°17'59"
C79	288.07	360.00	47°26'34"
C80	39.51	360.00	61°14'14"
C81	47.36	360.00	73°40'07"
C82	182.50	360.00	25°51'47"
C83	154.45	360.00	24°34'55"
C84	38.40	360.00	5°06'44"
C85	38.57	360.00	4°08'17"
C86	112.46	360.00	17°53'58"
C87	73.90	360.00	11°45'39"
C88	54.82	347.00	12°42'59"
C89	92.34	1183.00	64°59'58"
C90	31.09	1148.00	0°13'00"
C91	68.49	1148.00	0°12'00"
C92	1.62	352.00	0°14'11"
C93	80.02	1247.00	0°14'07"
C94	203.39	1247.00	0°14'07"

AREA SUMMARY TABLE

Lot Number	Area (acres)	Lot Number	Area (acres)
1	0.243	32	0.376
2	0.272	33	0.309
3	0.268	34	0.246
4	0.251	35	0.339
5	0.225	36	0.318
6	0.222	37	0.242
7	0.327	38	0.242
8	0.250	39	0.231
9	0.238	40	0.219
10	0.223	41	0.207
11	0.232	42	0.228
12	0.247	43	0.156
13	0.249	44	0.194
14	0.262	45	0.193
15	0.274	46	0.193
16	0.285	47	0.193
17	0.280	48	0.192
18	0.323	49	0.256
19	0.270	50	0.305
20	0.284	51	0.286
21	0.266	52	0.262
22	0.326	53	0.262
23	0.271	54	0.294
24	0.245	55	0.300
25	0.215	56	0.278
26	0.215	57	0.276
27	0.216	58	0.234
28	0.216	59	0.234
29	0.264	60	0.222
30	0.332	62	0.253
31	0.274	63	23.169
		64	21.828
		65	10.252
		66	1.126
		67	1.126
		68	1.126
		69	1.126
		70	1.126
		71	1.126
		72	1.126
		73	1.126
		74	1.126
		75	1.126
		76	1.126
		77	1.126
		78	1.126
		79	1.126
		80	1.126
		81	1.126
		82	1.126
		83	1.126
		84	1.126
		85	1.126
		86	1.126
		87	1.126
		88	1.126
		89	1.126
		90	1.126
		91	1.126
		92	1.126
		93	1.126
		94	1.126
		95	1.126
		96	1.126
		97	1.126
		98	1.126
		99	1.126
		100	1.126
		101	1.126
		102	1.126
		103	1.126
		104	1.126
		105	1.126
		106	1.126
		107	1.126
		108	1.126
		109	1.126
		110	1.126
		111	1.126
		112	1.126
		113	1.126
		114	1.126
		115	1.126
		116	1.126
		117	1.126
		118	1.126
		119	1.126
		120	1.126
		121	1.126
		122	1.126
		123	1.126
		124	1.126
		125	1.126
		126	1.126
		127	1.126
		128	1.126
		129	1.126
		130	1.126
		131	1.126
		132	1.126
		133	1.126
		134	1.126
		135	1.126
		136	1.126
		137	1.126
		138	1.126
		139	1.126
		140	1.126
		141	1.126
		142	1.126
		143	1.126
		144	1.126
		145	1.126
		146	1.126
		147	1.126
		148	1.126
		149	1.126
		150	1.126
		151	1.126
		152	1.126
		153	1.126
		154	1.126
		155	1.126
		156	1.126
		157	1.126
		158	1.126
		159	1.126
		160	1.126
		161	1.126
		162	1.126
		163	1.126
		164	1.126
		165	1.126
		166	1.126
		167	1.126
		168	1.126
		169	1.126
		170	1.126
		171	1.126
		172	1.126
		173	1.126
		174	1.126
		175	1.126
		176	1.126
		177	1.126
		178	1.126
		179	1.126
		180	1.126
		181	1.126
		182	1.126
		183	1.126
		184	1.126
		185	1.126
		186	1.126
		187	1.126
		188	1.126
		189	1.126
		190	1.126
		191	1.126
		192	1.126
		193	1.126
		194	1.126
		195	1.126
		196	1.126
		197	1.126
		198	1.126
		199	1.126
		200	1.126
		201	1.126
		202	1.126
		203	1.126
		204	1.126
		205	1.126
		206	1.126
		207	1.126
		208	1.126
		209	1.126
		210	1.126
		211	1.126
		212	1.126
		213	1.126
		214	1.126
		215	1.126
		216	1.126
		217	1.126
		218	1.126
		219	1.126
		220	1.126
		221	1.126
		222	1.126
		223	1.126
		224	1.126
		225	1.126
		226	1.126
		227	1.126
		228	1.126
		229	1.126
		230	1.126
		231	1.126
		232	1.126
		233	1.126
		234	1.126
		235	1.126
		236	1.126
		237	1.126
		238	1.126
		239	1.126
		240	1.126
		241	1.126
		242	1.126
		243	1.126
		244	1.126
		245	1.126
		246	1.126
		247	1.126
		248	1.126
		249	1.126
		250	1.126
		251	1.126
		252	1.126
		253	1.126
		254	1.126
		255	1.126
		256	1.126
		257	1.126
		258	1.126
		259	1.126
		260	1.126
		261	1.126
		262	1.126
		263	1.126
		264	1.

WOODHAVEN PHASE 1

LOTS 15, 16, 17 AND 18 MOUNTAIN PLAT "B"

TYPICAL INTERNAL LOT EASEMENTS:

The areas designated hereon as T.M. Utility are private utility easements and are not dedicated for use by the general public but are for use of those private utilities and telecommunications providers authorized by subdivider, its successors and assigns, pursuant to a written agreement.

TYPICAL CORNER LOT SETBACKS DETAIL (N.T.S.)

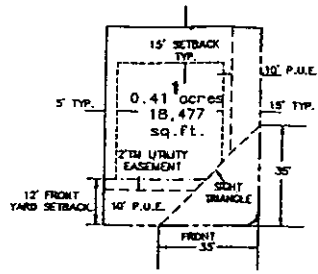

TYPICAL LOT SETBACKS DETAIL (N.T.S.)

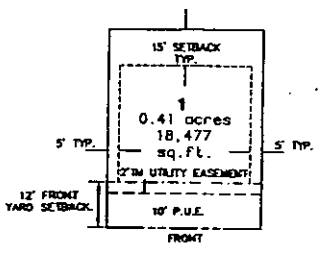

LOT 63
(FUTURE DEVELOPMENT)

LOT 62
(FUTURE DEVELOPMENT)

NOTES:

1. ALL FRONT LOT CORNERS TO HAVE A RIGHT SET ON TOP OF CURB ON THE PROLONGATION OF EACH LOT LINE.
2. OPEN SPACE DEDICATED TO AND MAINTAINED BY THE TRANSVERSE MOUNTAIN MASTER HOME OWNERS ASSOCIATION.
3. DRIVEWAY FROM THIS PROJECT WILL BE DETACHED IN THE TRANSVERSE MOUNTAIN MAIN DRAINAGE POND LOCATED AT THE NORTHWEST CORNER OF THE TRANSVERSE MOUNTAIN PROJECT. THIS PROJECT WILL REQUIRE 1.57ACRE-FEET OF STORAGE. THE POND HAS A CURRENT CAPACITY OF 4.25 ACRE-FEET OF WHICH 1.48 ACRE-FEET HAS ALREADY BEEN COMMITTED (0.45 ACRE-FEET BY THE CHAPPEL BEND PHASE 3 PLAT AND 1.01 ACRE-FEET BY THE WOODHAVEN PHASE 1 PLAT).
4. LANDSCAPING WITHIN PUBLIC ROW WILL BE OWNED AND MAINTAINED BY THE MASTER ASSOCIATION.
5. THE PRIOR PRELIMINARY PLAT UNDERLYING THIS AREA IS STILL APPLICABLE TO FUTURE PHASES.
6. NO ACCESS TO LOTS 1, 33-35, 50, AND 61 FROM CHAPPEL RIDGE ROAD.
7. THIS AREA IS SUBJECT TO THE NORMAL EVERYDAY SOUNDS, ODORS, SIGHTS, FACILITIES, AND ASPECTS ASSOCIATED WITH AN AGRICULTURAL LIFESTYLE. RESIDENTS SHOULD ALSO RECOGNIZE THE RISKS INHERENT WITH LIVESTOCK.
8. ON LOTS 1, 4, 7, 8, 11, 31, 33, 36, 42, 43, 48, 50, AND 61 THE FRONT OF HOUSE MUST FACE TO THE STREET WHERE UTILITY SERVICE LATERALS ENTER THE LOT.

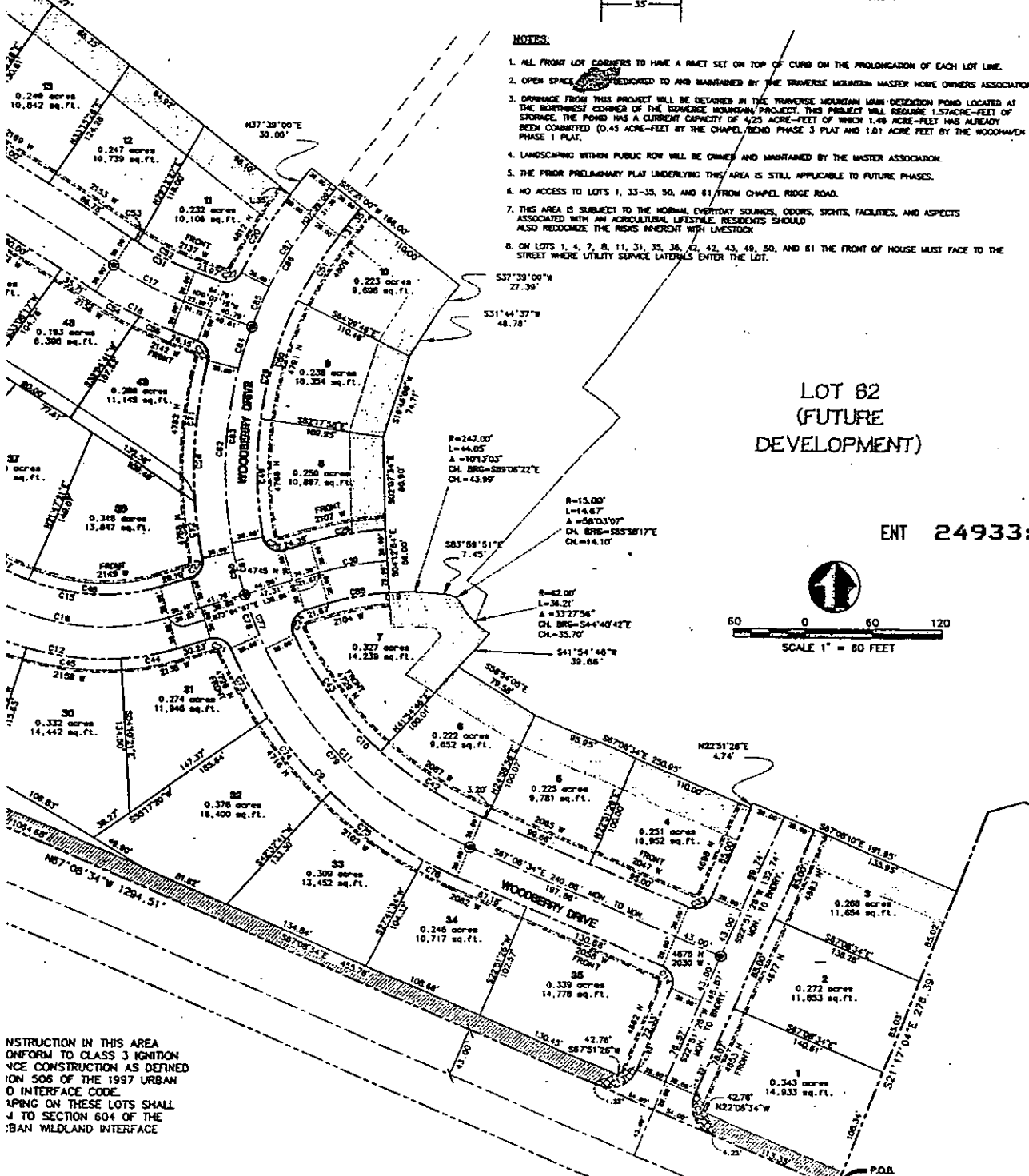

ENT 24933:2005 PG 16 of 29

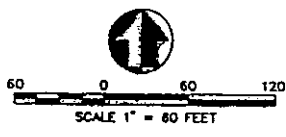

CONSTRUCTION IN THIS AREA CONFORM TO CLASS 3 IGNITION VEHICLE CONSTRUCTION AS DEFINED IN SECTION 506 OF THE 1997 URBAN CODE INTERFACE CODE. CONSTRUCTION ON THESE LOTS SHALL CONFORM TO SECTION 604 OF THE URBAN WILDLAND INTERFACE



DATE	02-28-05
PLAT DATE	
SCALE	1" = 60'
PROJECT NUMBER	8LCF011600

WOODHAVEN PHASE 1
LEHI, UTAH

PSOMAS

2825 East Cottonwood Parkway, Suite 120
8611 Lehi City, Utah 84121
(801) 270-3777 (801) 270-5782 (FAX)

OWNER	BDA
DESIGNED	JAJ
CHECKED	BDA

2
4

WOODHAV

A SUBDIVISION OF L
TRAVERSE MC

ANY CONSTRUCTION IN THIS AREA
MUST CONFORM TO CLASS 3 IGNITION
RESISTENCE CONSTRUCTION AS DEFINED
IN SECTION 506 OF THE 1997 URBAN
WILDLAND INTERFACE CODE.
LANDSCAPING ON THESE LOTS SHALL
CONFORM TO SECTION 604 OF THE
1997 URBAN WILDLAND INTERFACE
CODE.

ENT 24933:2005 PG 17 of 29

63

21,828 sq. ft.
500,830 sq. ft.
(REMAINDER OF LOT IS PLAT 'B')

SHEET 2 OF 4

SHEET 4 OF 4

R=1247.00'
L=1192.28'
A=54°55'07"
CL=860'-585'13.33"W
OL=1130.63'

CHAPEL RIDGE ROAD

- LEGEND**
- = MONUMENT
 - (R) = RADIAL
 - = ADJOINING
 - = BOUNDARY
 - = RIGHT OF WAY
 - = LOT LINE
 - = CENTER LINE
 - = PUBLIC UTILITY
 - = BUILDING EASEMENT
 - = STREET LIGHT
 - ☆ = FOUND SECTION
 - 18/18
19/19
 - ▨ = COMMON AREA
 - ▩ = NO STREET
 - = NEW 6" PROFILE

PHASE 1

S 15, 16, 17, AND 18
TAIN PLAT "B"



DATE: 02-28-05
 PLAN DATE: 02-28-05
 SCALE: 1" = 100'
 PROJECT NUMBER: BLCF01600

ENT 24933:2005 PG 18 of 29

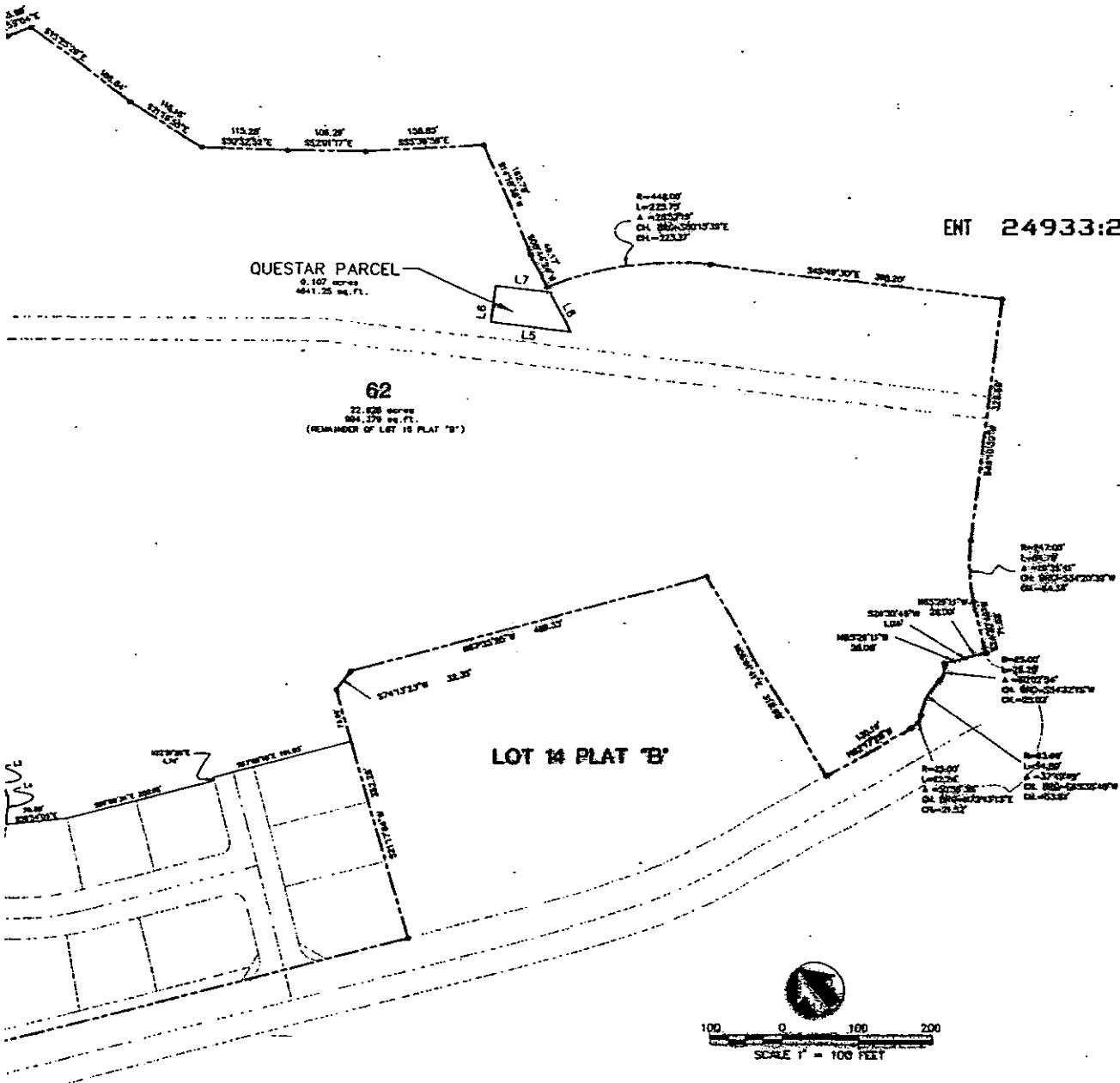

WOODHAVEN PHASE 1
LEHI, UTAH

P S O M A S

2825 East Colburne Parkway, Suite 120
Salt Lake City, Utah 84101
(801) 270-8777 (801) 270-5782 (FAX)

BDA: JAJ, JLS

3
4

NOTES:

1. ALL FRONT LOT CORNERS TO HAVE A RIVET SET ON TOP OF CURB ON THE PROLONGATION OF EACH LOT LINE.
2. OPEN SPACES INDICATED TO AND MAINTAINED BY THE TRANSFERE INDIVIDUAL INSIDE HOME OWNERS ASSOCIATION.
3. DRAINAGE FROM THIS PROJECT WILL BE DETERMINED IN THE TRANSFERE INDIVIDUAL WASH DETENTION POND LOCATED AT THE NEARBY CORNER OF THE TRANSFERE RESIDUAL PROJECT. THIS PROJECT WILL BECOME 1.57ACRE-FEET OF STORAGE. THE POND HAS A CAPACITY OF 423 ACRES-FEET OF WHICH 1.49 ACRES-FEET HAS ALREADY BEEN EXISTING (148 ACRES-FEET BY THE CHAPEL RIDGE PHASE 3 PLAT AND 1.01 ACRES-FEET BY THE WOODHAVEN PHASE 1 PLAT).
4. LANDSCAPING WITHIN PUBLIC ROW WILL BE OWNED AND MAINTAINED BY THE MASTER ASSOCIATION.
5. THE PRIOR PRELIMINARY PLAT UNDERLYING THIS AREA IS STILL APPLICABLE TO FUTURE PHASES.
6. NO ACCESS TO LOTS 1, 33-35, 50, AND 61 FROM CHAPEL RIDGE ROAD.
7. THIS AREA IS SUBJECT TO THE NORMAL EVERYDAY SOUNDS, ODORS, SIGHTS, FACILITIES, AND ASPECTS ASSOCIATED WITH AN AGRICULTURAL LIFESTYLE. RESIDENTS SHOULD ALSO RECOGNIZE THE RISKS ASSOCIATED WITH LANDSCAPING.
8. ON LOTS 1, 4, 7, 8, 11, 31, 33, 38, 42, 43, 49, 50, AND 61 THE FRONT OF HOUSE MUST FACE TO THE STREET WHERE UTILITY SERVICE LATERALS CROSS THE LOT.

LINE TABLE		
LINE	LENGTH	BEARING
L1	7.45	N87°59'51"W
L2	21.45	N65°35'41"W
L3	20.29	N82°31'26"E
L4	38.06	N44°54'48"E
L5	110.65	N45°40'08"W
L6	50.00	N44°18'54"E
L7	75.00	S45°40'08"E
L8	61.41	S22°50'34"W

CURVE TABLE			
CURVE	LENGTH	RADIUS	DELTA
C1	20.09	476.48	02°24'58"
C2	5.48	440.00	00°42'03"
C3	44.05	247.00	10°15'05"
C4	14.67	15.00	56°03'06"
C5	36.21	62.00	35°27'55"
C6	40.54	300.00	07°44'39"
C7	18.95	62.00	18°26'27"
C8	18.28	62.00	15°01'28"

WOODHAV

A SUBDIVISION OF L
TRAVERSE MO

ENT 24933:2005 PG 19 of 29

ANY CONSTRUCTION IN THIS AREA MUST CONFORM TO CLASS 3 IGNITION RESISTANCE CONSTRUCTION AS DEFINED IN SECTION 506 OF THE 1997 URBAN WILDLAND INTERFACE CODE. LANDSCAPING ON THESE LOTS SHALL CONFORM TO SECTION 604 OF THE 1997 URBAN WILDLAND INTERFACE CODE.

NOTES:

1. ALL FRONT LOT OWNERS TO HAVE A RIVET SET ON TOP OF CURB ON THE PROLONGATION OF EACH LOT LINE.
2. OPEN SPACE INDICATED TO AND MAINTAINED BY THE TRAVERSE MOUNTAIN MASTER HOME OWNERS ASSOCIATION.
3. DRAINAGE FROM THIS PROJECT WILL BE DETAINED IN THE TRAVERSE MOUNTAIN MAIN DETENTION POND LOCATED AT THE NORTHEAST CORNER OF THE TRAVERSE MOUNTAIN PROJECT. THIS PROJECT WILL REQUIRE 1.57 MORE FEET OF STORAGE. THE POND HAS A CURRENT CAPACITY OF 4.28 ACRES-FEET OF WHICH 1.43 ACRES-FEET HAS ALREADY BEEN COMPLETED (2.45 ACRES-FEET BY THE CHAPEL RIDGE PHASE 3 PLAT AND 1.01 ACRES FEET BY THE WOODHAVEN PHASE 1 PLAT).
4. LANDSCAPING WITHIN PUBLIC ROW WILL BE OWNED AND MAINTAINED BY THE MASTER ASSOCIATION.
5. THE PRIOR PRELIMINARY PLAT UNDERLYING THIS AREA IS STILL APPLICABLE TO FUTURE PHASES.
6. NO ACCESS TO LOTS 1, 33-35, 50, AND 61 FROM CHAPEL RIDGE ROAD.
7. THIS AREA IS SUBJECT TO THE NORMAL EVERYDAY SOUNDS, ODORS, SIGHTS, FACILITIES, AND ASPECTS ASSOCIATED WITH AN AGRICULTURAL LIFESTYLE. RESIDENTS SHOULD ALSO RECOGNIZE THE RISKS INHERENT WITH LIVESTOCK.
8. ON LOTS 1, 4, 7, 8, 11, 31, 35, 36, 42, 42, 43, 49, 50, AND 61 THE FRONT OF HOUSE MUST FACE TO THE STREET WHERE UTILITY SERVICE LATERALS ENTER THE LOT.

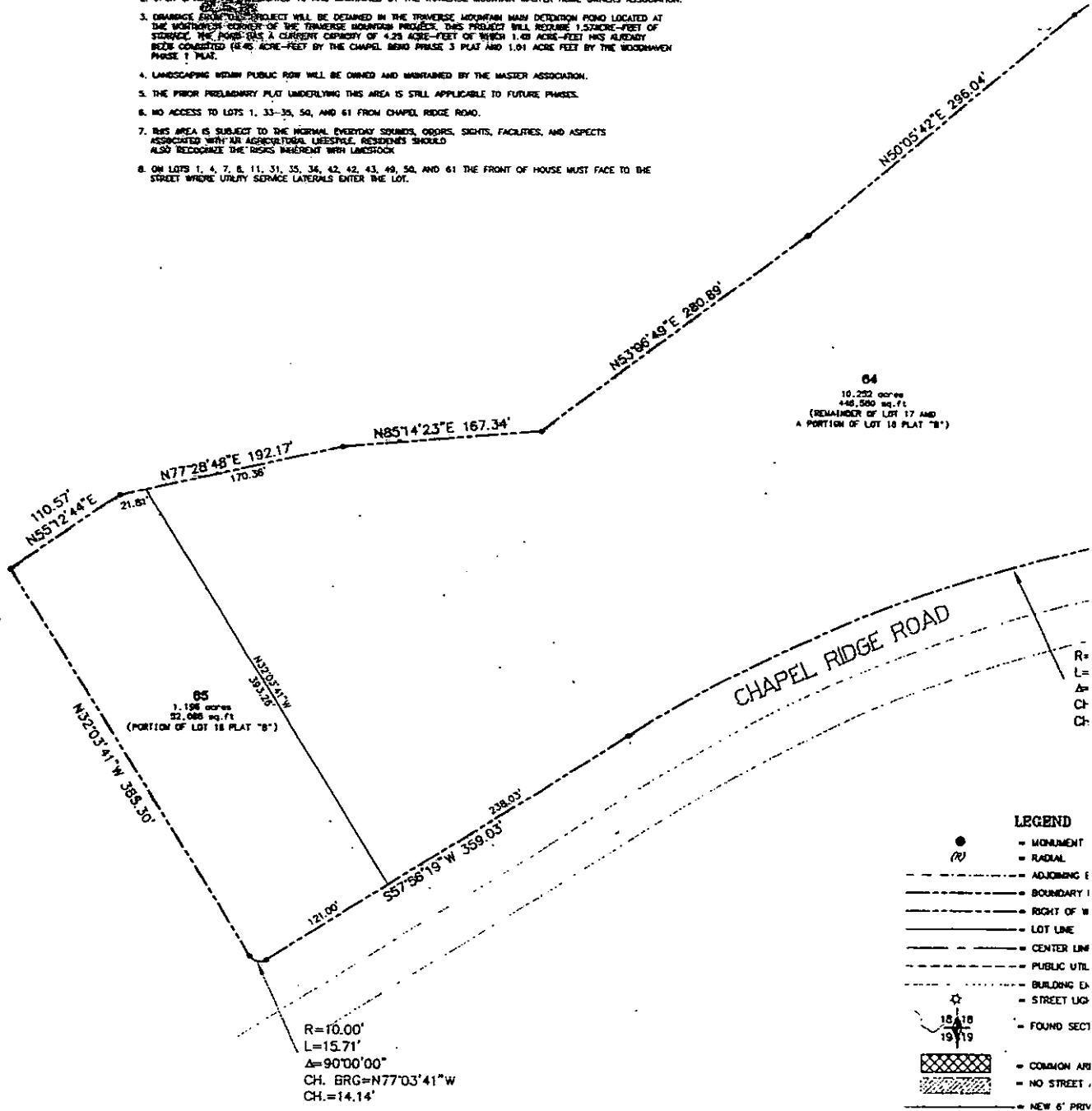

PHASE 1

S 15, 16, 17, AND 18
TAIN PLAT "B"

SHEET 3 OF 4



DATE: 02-28-05
 PLAN NO.:
 SCALE: 1" = 60'
 PROJECT NO.: BLCF011600

ENT 24933:2005 PG 20 of 29

WOODHAVEN PHASE 1 LEHI, UTAH

SHEET 2 OF 4

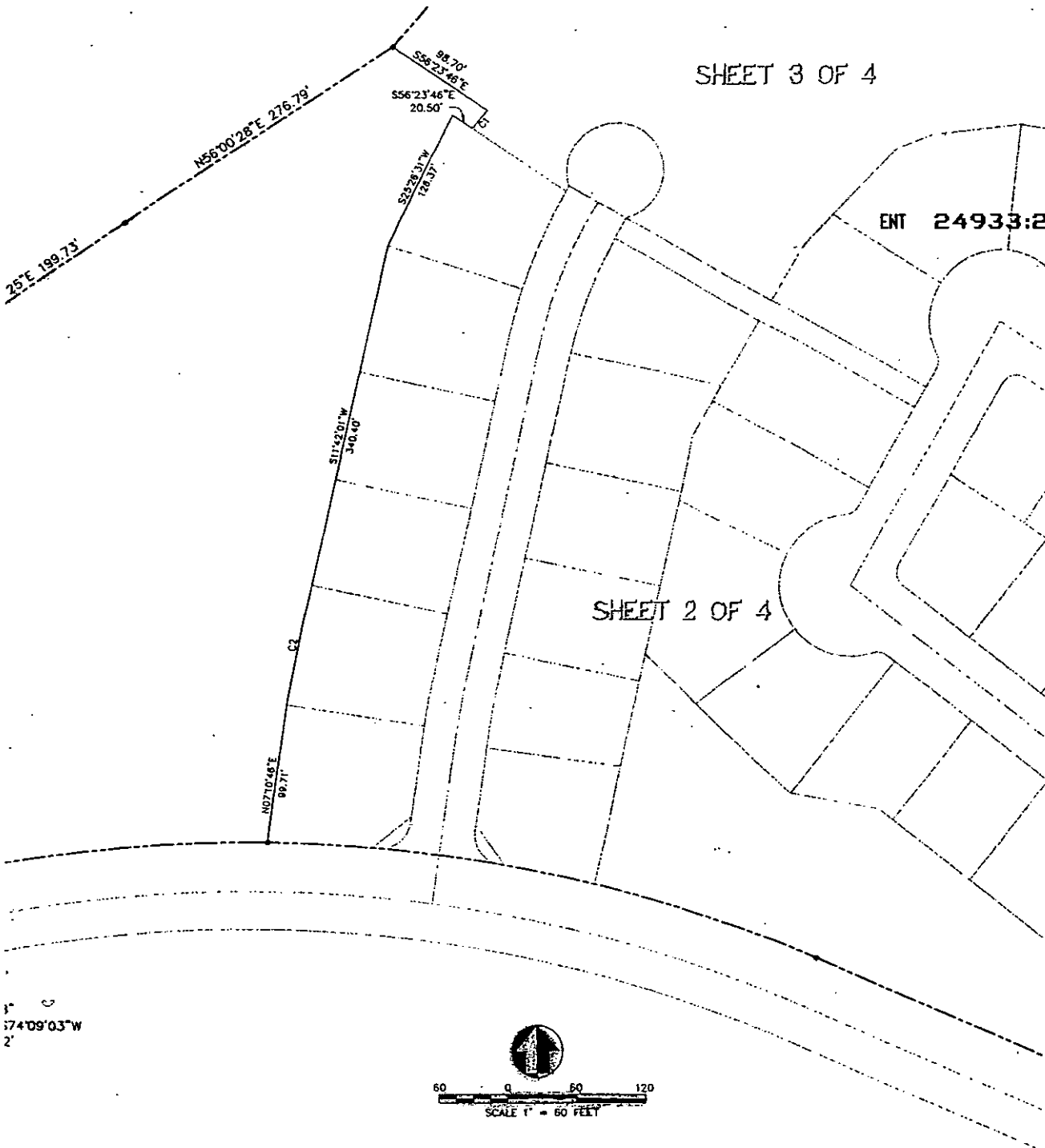

1"
 174°09'03"W
 2'

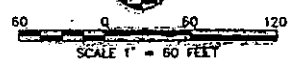

CURVE TABLE			
CURVE	LENGTH	RADIUS	DELTA
C1	20.09	476.48	0°22'38"
C2	90.58	148.00	0°31'15"

PSOMAS

2825 East Cottonwood Parkway, Suite 120
 Salt Lake City, Utah 84121
 (801) 270-5777 (801) 270-5782 (FAX)

DESIGNED BY: BDA
 CHECKED BY: JAU
 DRAWN BY: J.S.

4
 4

EXHIBIT "MP"

ENT 24933:2005 P6 21 of 29

QUESTAR GAS COMPANY - RIGHT-OF-WAY REQUIREMENTS

1. Above ground structures and buildings that interfere with the construction, maintenance or repair of the pipeline are prohibited within the Questar Gas right-of-way. This includes brick, concrete or block fences.
2. Wooden and/or chain link fences are not permitted on the right-of-way unless:
 - A. They cross the right-of-way at an angle that is not less than 30° to the pipeline and they follow the property line.
 - B. A full 48" gate is installed in each fence crossing for patrol and maintenance access.
3. Landscaped areas are permitted within the right-of-way and over the pipeline as long as Questar Gas is notified of development plans and approves all proposed work prior to construction. Trees are not permitted within the right-of-way. Placement of laws within the right-of-way does not require approval.
4. Concrete and/or asphalt are not permitted within the right-of-way without prior written consent of Questar Gas. Driveways are allowed for access.
5. Other utilities may be installed within the right-of-way with permission from Questar Gas. Such utilities must maintain a minimum of 3 feet parallel clearance (5 feet preferred.) These clearances must conform to existing state and federal regulations.
6. A minimum of 3 feet, but not more than 6 feet for high-pressure and 4 feet from intermediate-high pressure pipelines, of cover must be maintained over the pipeline at all times, unless the easement, state or federal regulations require more cover. The ground contour cannot be changed within the right-of-way or anywhere near the right-of-way if these depths are violated.
8. Notification must be sent to Questar Gas in the event of construction or excavation within the right-of-way or near the pipeline. 48 hour notification must be given. Please call or write:
 General Foreman, Construction and Maintenance
 Questar Gas Company
 P.O. Box 43380
 Salt Lake City UT 84145-0380 (801)324-5555
9. Any questions regarding the use of the right-of-way or requests for exceptions must be directed to:
 Right-of-way and Property Department
 Questar Regulatory Services
 P.O. Box 43360
 Salt Lake City UT 84145-0360 (801)324-5555

NOTES:

1. ALL FRONT LOT CORNERS TO HAVE A RAFT SET ON TOP OF CURB ON THE PROLONGATION OF EACH LOT LINE.
2. OPEN SPACES ARE DEDICATED TO AND MAINTAINED BY THE TRAVERSE MOUNTAIN MASTER PLANNING ASSOCIATION.
3. DRAINAGE FROM THIS PROJECT WILL BE DETAINED IN THE TRAVERSE MOUNTAIN WASH DETENTION POND LOCATED AT THE NORTHWEST CORNER OF THE TRAVERSE MOUNTAIN PROJECT. THIS PROJECT WILL REQUIRE 1.57 ACRE-FEET OF STORAGE. THE POND HAS A CURRENT CAPACITY OF 4.25 ACRE-FEET OF WHICH 1.48 ACRE-FEET HAS ALREADY BEEN COMMITTED TO AS ACRE-FEET BY THE CHAPEL BEND PHASE 3 PLAT AND 1.01 ACRE FEET BY THE VISTA RIDGE PHASE 1 PLAT.
4. LANDSCAPING WITHIN PUBLIC ROW WILL BE OWNED AND MAINTAINED BY THE MASTER ASSOCIATION.
5. THE PRIOR PRELIMINARY PLAT UNDERLYING THIS AREA IS STILL APPLICABLE TO FUTURE PHASES.
6. NO ACCESS TO LOTS 1, 33-35, 50, AND 61 FROM CHAPEL RIDGE ROAD.
7. THIS AREA IS SUBJECT TO THE NORMAL EVERYDAY SOUNDS, ODORS, SIGHTS, FACILITIES, AND ASPECTS ASSOCIATED WITH AN AGRICULTURAL LIFESTYLE. RESIDENTS SHOULD ALSO RECOGNIZE THE RISKS INHERENT WITH LIVESTOCK.
8. ON LOTS 1, 4, 7, 8, 11, 31, 35, 36, 48, 42, 43, 49, 50, AND 61 THE FRONT OF HOUSES MUST FACE TO THE STREET WHERE UTILITY SERVICE LATERALS ENTER THE LOT.

WOODHAVEN PHASE

A SUBDIVISION OF LOTS 15, 16, TRAVERSE MOUNTAIN PLAT

A PLANNED COMMUNITY DEVELOPMENT LOCATED IN LEHI CITY, UTAH COUNTY SITUATE IN SECTION 30 AND 19, TOWNSHIP 4 SOUTH, RANGE SALT LAKE BASE AND MERIDIAN.

SEE SHEET 3 OF 4

ENT 24933:2005 PG 22 of 29

20' WATER

SEE SHEET 4 OF 4

SEE SHEET 2 OF 4

WOODHAVEN PHASE 1

CHAPEL RIDGE ROAD

CHAPEL BEND PHASE 3 PLANNED COMMUNITY

QUESTAR GAS

APPROVED THIS ____ DAY OF _____ A.D., 2005
 BY QUESTAR.

QUESTAR GAS

PSOMAS

2825 East Cottonwood Parkway, Suite 120
 Salt Lake City, Utah 84121
 (801) 270-5777 (801) 270-5782 (FAX)

PLANNING COMMISSION APPROVAL

APPROVED THIS ____ DAY OF _____ A.D., 2005
 BY THE LEHI CITY PLANNING COMMISSION.

PLANNING DIRECTOR

CHAIRMAN, PLANNING COMMISSION

Sheet 1 of 4

THE CITY COUNCIL OF LEHI, COUNTY OF UTAH
 PARCELS OF LAND INTENDED FOR PUBLIC USE

ND 18

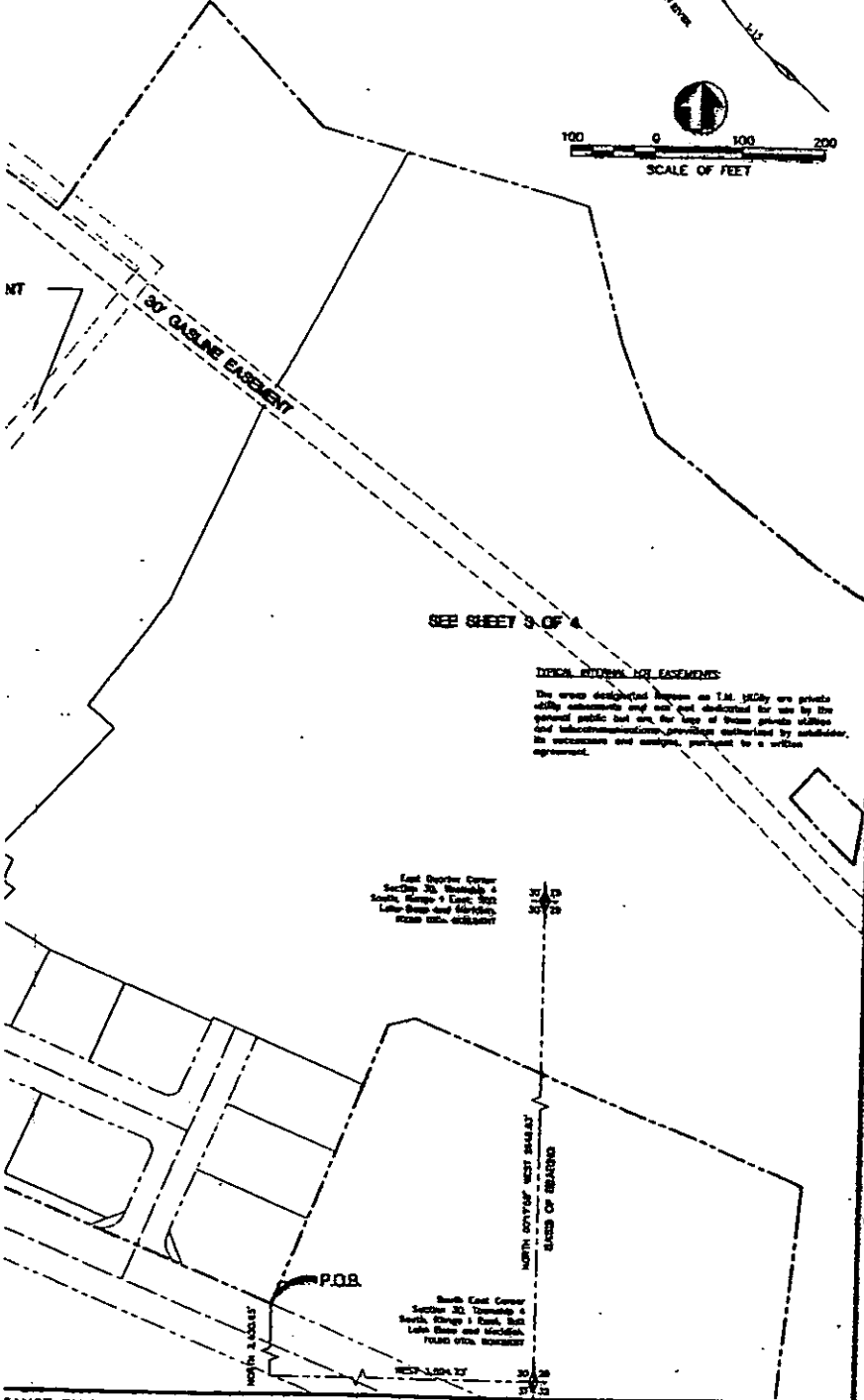
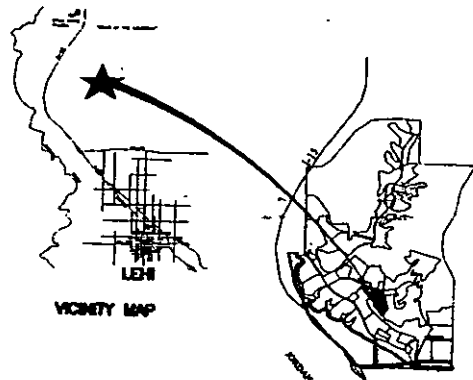

SURVEYORS CERTIFICATE

I, Jefferson L. Seale, do hereby certify that I am a Professional Land Surveyor, and that I hold certificate number 3047038 as prescribed under the laws of the State of Utah. I further certify by authority of the owners, I have made a survey of the tract of land above on this plat and described below, and have subdivided said tract of land into lots, blocks, streets and easements and the same has been correctly surveyed and staked on the ground as shown on this plat and that this plat is true and correct.

BOUNDARY DESCRIPTION

A parcel of land lying and situated in the Northwest Quarter of Section 30, Township 4 South, Range 1 East, Salt Lake Base and Meridian, Lehi City, Utah County, Utah, comprising all of Lots 15, 16, 17 and 18, Traverse Mountain Plat "B" according to the official plat thereof. Basis of Bearing for subject parcel being North 60°17'58" West 2652.83 feet (measured) between the Utah County lines and the following measurements: (1) East line of the Southeast Quarter of Section 30, Township 4 South, Range 1 East, Salt Lake Base and Meridian. Subject parcel being more particularly described as follows:

COMMENCING at the Utah County line and commencing measurement at the Southeast corner of said Section 30; Thence running WEST 3294.73 feet and NORTH 3432.95 feet to a common corner on the Southern perimeter of Lots 14 and 15, Traverse Mountain Plat "B" and the POINT OF BEGINNING; Thence coincident with the North right-of-way line of Chapel Ridge Road the following three (3) courses: (1) North 87°08'34" West 1294.31 feet to a point of curvature (2) Westerly 1195.24 feet along an arc of a 124.00 foot radius curve to the left (center bears South 22°31'28" West) through a central angle of 54°52'07" (3) South 57°54'18" West 358.03 feet to a point of curvature; Thence coincident with the perimeter of said Lots 17 and 18 the following three (3) courses: (1) Westerly 15.71 feet along the arc of a 10.00 foot radius curve to the right (center bears North 32°24'11" West) through a central angle of 90°00'00" (2) North 32°03'41" West 385.30 feet (3) North 52°12'44" East 110.57 feet (4) North 77°28'48" East 182.17 feet (5) North 82°14'23" East 167.34 feet (6) North 53°00'42" East 200.89 feet (7) North 50°25'42" East 284.04 feet (8) North 55°17'25" East 198.73 feet (9) North 56°00'28" East 278.79 feet to a common corner of Lots 17 and 18; Thence coincident with the perimeter of Lot 18 the following courses: (1) North 40°05'08" East 568.81 feet (2) North 47°56'43" East 320.41 feet (3) North 80°22'19" East 98.79 feet (4) South 44°38'04" East 231.70 feet (5) South 32°44'07" East 148.26 feet (6) South 38°40'55" East 231.28 feet (7) South 52°10'00" East 248.32 feet (8) North 34°36'13" East 299.97 feet (9) South 43°51'08" East 184.37 feet (10) South 42°48'29" East 118.33 feet (11) South 74°34'38" East 104.37 feet to a common corner of Lots 18 and 15; Thence coincident with the perimeter of Lot 15 the following courses: (1) South 82°22'39" East 188.84 feet (4) South 21°19'53" East 113.18 feet (5) South 50°32'52" East 153.28 feet (6) South 52°01'17" East 198.78 feet (7) South 52°35'50" East 136.25 feet (8) South 14°18'36" West 182.78 feet (9) South 08°44'29" West 49.17 feet to a point of a non-tangential curve (10) easterly 225.75 feet along the arc of a 648.00 foot radius curve to the right (center bears South 15°18'11" West) through a central angle of 32°54'18" (11) South 42°45'30" East 388.30 feet (12) South 44°10'38" West 328.50 feet to a point of curvature (13) Southerly 84.76 feet along the arc of a 247.00 foot radius curve to the left (center bears South 42°48'30" East) through a central angle of 18°38'41" (14) South 24°30'46" West 71.58 feet (15) North 82°23'11" West 28.00 feet (16) South 14°35'49" West 1.04 feet (17) North 82°29'11" West 28.00 feet to a point on a non-tangential curve (18) Southerly 28.20 feet along the arc of a 25.00 foot radius curve to the right (center bears North 82°29'11" West) through a central angle of 80°22'54" to a point of reverse curvature (19) Southerly 54.20 feet along the arc of a 63.00 foot radius curve to the left (center bears South 08°28'18" East) through a central angle of 37°48'49" to a point of reverse curvature (20) Southerly 22.24 feet along the arc of a 25.00 foot radius curve to the right (center bears North 43°16'49" West) through a central angle of 36°38'38" (21) North 82°17'28" West 130.19 feet (22) North 05°21'41" East 318.98 feet to the Meridian line of the First Amended Property as described in that certain Boundary Line Agreement recorded on Entry No. 140005 on 12/22/2004; Thence along said Meridian line North 87°35'25" West 488.33 feet; Thence South 74°17'23" West 22.35 feet to the aforesaid boundary of Lot 15; Thence along said boundary South 21°17'04" West 353.28 feet to the POINT OF BEGINNING.

Contains 78.633 acres, 65 Lots.

OWNERS DEDICATION

KNOW ALL MEN BY THESE PRESENTS THAT WE ALL OF THE UNDERSIGNED OWNERS OF LOTS 15 THROUGH 18 OF THE PROPERTY DESCRIBED IN THE SURVEYORS CERTIFICATE HEREBY DO DEDICATE ON THIS MAP, HAVE CAUSED THE SAME TO BE SURVEYED AND LOTS, BLOCKS, CURVES AND EASEMENTS AND DO HEREBY INDICATE THE STREETS AND OTHER PUBLIC AREAS AS INDICATED HEREON FOR PERPETUAL USE OF THE PUBLIC.

IN WITNESS WHEREOF WE HAVE HEREUNTO SET OUR HANDS THIS 3rd DAY OF March, A.D. 2005.

James B. Christensen
 JAMES B. CHRISTENSEN, IT'S PRESIDENT

CORPORATE ACKNOWLEDGEMENT

STATE OF UTAH } S.S. ENT 24933:2005
 COUNTY OF UTAH }
 On the 3rd day of March, 2005 personally appeared before me, the undersigned notary public in and for the County of Utah in said State of Utah the signor of the above Owner's Certificate who is member, who duly acknowledged to me that he, James B. Christensen, President of Traverse Mountain Development signed it freely and voluntarily and for the use and purpose therein mentioned.

MY COMMISSION EXPIRES March 10, 2005
 Notary Public: Leah J. Lewis
 Residing in Lehi, Utah

OWNERS DEDICATION

KNOW ALL MEN BY THESE PRESENTS THAT WE ALL OF THE UNDERSIGNED OWNERS OF LOTS 1 THROUGH 18 OF THE PROPERTY DESCRIBED IN THE SURVEYORS CERTIFICATE HEREBY DO DEDICATE ON THIS MAP, HAVE CAUSED THE SAME TO BE SURVEYED AND LOTS, BLOCKS, CURVES AND EASEMENTS AND DO HEREBY INDICATE THE STREETS AND OTHER PUBLIC AREAS AS INDICATED HEREON FOR PERPETUAL USE OF THE PUBLIC.

IN WITNESS WHEREOF WE HAVE HEREUNTO SET OUR HANDS THIS 9th DAY OF March, A.D. 2005.

John Stubbs
 JOHN STUBBS, DIVISION PRESIDENT

CORPORATE ACKNOWLEDGEMENT

STATE OF UTAH } S.S.
 COUNTY OF UTAH }
 On the 9th day of March, 2005 personally appeared before me, the undersigned notary public in and for the County of Utah in said State of Utah the signor of the above Owner's Certificate who is member, who duly acknowledged to me that he, John Stubbs, Division President of Equinox American Homes of Utah signed it freely and voluntarily and for the use and purpose therein mentioned.

MY COMMISSION EXPIRES June 9, 2007
 Notary Public: Gail Hill
 Residing in Salt Lake City, UT

WOODHAVEN PHASE 1

A SUBDIVISION OF LOTS 15, 16, 17 AND 18 TRAVERSE MOUNTAIN PLAT "B"

A PLANNED COMMUNITY DEVELOPMENT LOCATED IN LEHI CITY, UTAH COUNTY, UTAH, SITUATE IN SECTION 30 AND 18, TOWNSHIP 4 SOUTH, RANGE 1 EAST, SALT LAKE BASE AND MERIDIAN.

APPROVED BY LEGISLATIVE BODY
 I, SUBDIVISION AND HEREBY ACCEPTS THE DEDICATION OF ALL STREETS, EASEMENTS, AND OTHER PERPETUAL USE OF THE PUBLIC THIS _____ DAY OF _____ A.D., 2005.

 MAYOR, CITY OF LEHI

 CITY CLERK/RECORDER

SURVEYORS STAMP



NOTARY PUBLIC SEAL

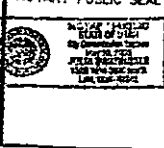

CITY ENGINEERS SEAL



CLERK-RECORDER SEAL



"84' TEMPORARY ASPHALT TURNAROUND WITH APPROPRIATE ROAD BASE, THREE (3) NO PARKING SIGNS INSTALLED, AND NO ABOVE GROUND UTILITIES ALLOWED IN THE TURNAROUND AREA

LOT 64 (FUTURE DEVELOPMENT)

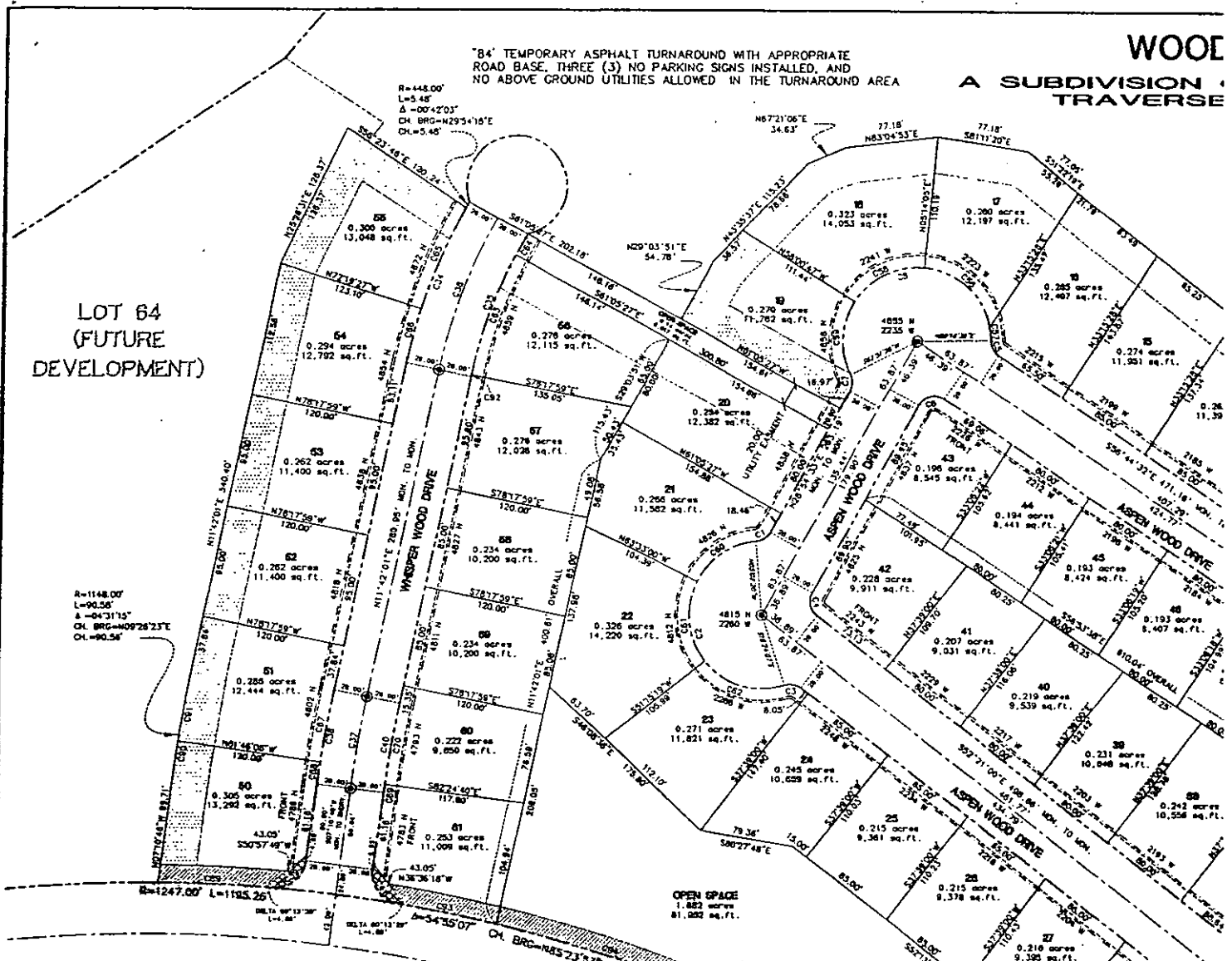

CURVE	LENGTH	RADIUS	DELTA
C1	14.67	15.00	56°32'07"
C2	208.24	62.00	183°21'46"
C3	14.67	15.00	56°32'07"
C4	21.27	15.00	81°15'33"
C5	14.67	15.00	56°32'07"
C6	24.70	15.00	84°28'55"
C7	14.67	15.00	56°32'07"
C8	23.40	62.00	108°24'08"
C9	288.92	348.00	172°32'32"
C10	235.28	332.00	172°32'32"
C11	255.10	360.00	172°32'32"
C12	217.20	278.00	154°34'53"
C13	40.84	28.00	100°00'00"
C14	23.56	15.00	100°00'00"
C15	163.85	172.00	142°34'53"
C16	190.52	200.00	142°34'53"
C17	70.05	300.00	137°24'43"
C18	78.59	328.00	137°24'43"
C19	98.87	247.00	122°36'02"
C20	79.84	368.00	114°35'39"
C21	21.59	15.00	87°27'11"
C22	21.59	15.00	87°27'11"
C23	22.33	15.00	83°45'34"
C24	26.08	15.00	88°17'54"
C25	25.13	15.00	89°28'15"
C26	175.14	388.00	223°14'47"
C27	21.99	15.00	83°59'25"
C28	281.57	332.00	148°35'35"
C29	67.25	303.00	124°47'59"
C30	61.03	273.00	124°47'59"
C31	63.51	272.00	137°24'43"
C32	40.84	28.00	100°00'00"
C33	23.56	15.00	100°00'00"
C34	145.06	448.00	183°31'19"
C35	128.28	392.00	184°44'51"
C36	138.67	420.00	183°38'42"
C37	78.50	1000.00	47°11'51"
C38	81.11	1028.00	47°11'51"
C39	39.74	28.00	87°34'08"
C40	78.69	972.00	43°11'15"
C41	39.74	28.00	87°34'08"
C42	106.31	332.00	182°50'50"
C43	128.94	332.00	223°15'09"
C44	50.77	228.00	124°47'59"
C45	82.12	228.00	203°38'10"
C46	84.31	228.00	213°11'11"

CURVE	LENGTH	RADIUS	DELTA
C47	47.61	172.00	153°11'39"
C48	116.24	172.00	38°45'14"
C49	103.97	332.00	175°36'36"
C50	109.98	332.00	183°58'33"
C51	67.84	332.00	114°40'23"
C52	57.29	272.00	120°44'03"
C53	8.32	272.00	118°41'41"
C54	44.05	328.00	74°14'52"
C55	37.53	328.00	64°58'58"
C56	79.78	62.00	71°43'46"
C57	11.19	62.00	107°29'44"
C58	68.44	62.00	63°14'52"
C59	83.98	62.00	59°07'47"
C60	63.31	62.00	58°30'40"
C61	70.55	62.00	69°11'41"
C62	73.38	62.00	69°38'24"
C63	106.84	392.00	183°31'19"
C64	20.00	392.00	73°24'25"
C65	92.88	448.00	113°24'44"
C66	48.72	448.00	57°38'32"
C67	62.23	1028.00	37°28'06"
C68	18.89	1028.00	103°09'57"
C69	8.85	972.00	47°14'52"
C70	69.75	972.00	47°14'52"
C71	125.16	388.00	187°24'59"
C72	48.98	388.00	72°24'48"
C73	69.30	388.00	101°35'58"
C74	85.74	388.00	123°39'39"
C75	101.14	388.00	143°58'08"
C76	32.74	388.00	45°00'07"
C77	50.46	360.00	80°15'21"
C78	37.49	360.00	52°37'39"
C79	268.07	360.00	142°39'52"
C80	39.51	360.00	67°15'15"
C81	47.56	360.00	74°10'17"
C82	162.50	360.00	233°14'47"
C83	154.45	360.00	243°45'59"
C84	38.40	360.00	83°58'44"
C85	38.57	360.00	83°58'44"
C86	112.46	360.00	173°32'56"
C87	73.90	360.00	114°53'39"
C88	54.82	347.00	124°47'59"
C89	90.54	1247.00	04°09'38"
C90	21.09	1148.00	01°03'09"
C91	69.49	1148.00	03°28'06"
C92	1.52	392.00	067°14'11"
C93	80.02	1247.00	04°40'37"
C94	203.39	11247.00	09°20'47"

AREA SUMMARY TABLE

Lot Number	Area (acres)	Lot Number	Area (acres)
1	0.343	32	0.376
2	0.272	33	0.309
3	0.268	34	0.246
4	0.251	35	0.339
5	0.225	36	0.318
6	0.222	37	0.308
7	0.327	38	0.242
8	0.350	39	0.231
9	0.238	40	0.219
10	0.223	41	0.207
11	0.232	42	0.228
12	0.247	43	0.196
13	0.249	44	0.194
14	0.262	45	0.193
15	0.274	46	0.193
16	0.285	47	0.193
17	0.280	48	0.193
18	0.323	49	0.256
19	0.270	50	0.305
20	0.294	51	0.286
21	0.265	52	0.262
22	0.326	53	0.262
23	0.271	54	0.294
24	0.245	55	0.300
25	0.215	56	0.278
26	0.215	57	0.276
27	0.216	58	0.234
28	0.216	59	0.234
29	0.264	60	0.222
30	0.332	61	0.283
31	0.274	62	23.169
		63	21.828
		64	10.252
		65	1.196
Lot Total	72.252		
Open Space	2.048		
Roads	4.675		
Total	78.975		
Units per Acre	1.21		

ENT 24933:2005 PG 24 of 29

LEGEND

- ⊙ = MONUMENT TO BE SET
- (R) = RADIAL
- = ADJOINING BOUNDARY LINE
- = BOUNDARY LINE
- = RIGHT OF WAY LINE
- = LOT LINE
- = CENTER LINE ROAD
- = PUBLIC UTILITY EASEMENT
- = BUILDING ENVELOPE
- = STREET LIGHTS
- ☆ = FOUND SECTION CORNER
- ⊙ = OPEN SPACE
- = NO STREET ACCESS
- = NEW 6" PRIVACY FENCE

PHASE 1

LOTS 15, 16, 17 AND 18

MOUNTAIN PLAT "B"

TYPICAL INTERNAL LOT EASEMENTS:

The areas designated herein as T.M. Utility are private utility easements and are not dedicated for use by the general public but are for use of those private utilities and telecommunications providers authorized by subdivider, its successors and assigns, pursuant to a written agreement.

TYPICAL CORNER LOT SETBACKS DETAIL (N.T.S.)

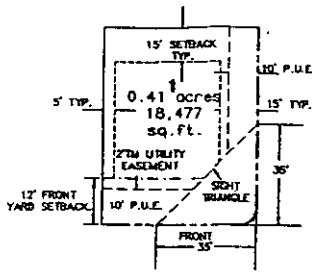

TYPICAL LOT SETBACKS DETAIL (N.T.S.)

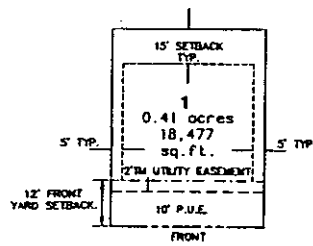

LOT 63
(FUTURE DEVELOPMENT)

ENT 24933:2005 PG 25 of 29

NOTES:

1. ALL FRONT LOT CORNERS TO HAVE A RIMET SET ON TOP OF CURB ON THE PROLONGATION OF EACH LOT LINE.
2. OPEN SPACE DESIGNATED TO AND MAINTAINED BY THE TRVERSE MOUNTAIN MASTER HOME OWNERS ASSOCIATION.
3. DRAINAGE FROM THIS PROJECT WILL BE DETAINED IN THE TRVERSE MOUNTAIN WASH DETENTION POND LOCATED AT THE NORTHWEST CORNER OF THE TRVERSE MOUNTAIN PROJECT. THIS PROJECT WILL REQUIRE 1.57ACRE-FEET OF STORAGE. THE POND HAS A CURRENT CAPACITY OF 4.25 ACRE-FEET OF WHICH 1.48 ACRE-FEET HAS ALREADY BEEN COMMITTED (0.45 ACRE-FEET BY THE CHAPEL RIDGE PHASE 3 PLAT AND 1.01 ACRE FEET BY THE WOODHAVEN PHASE 1 PLAT).
4. LANDSCAPING WITHIN PUBLIC ROW WILL BE OWNED AND MAINTAINED BY THE MASTER ASSOCIATION.
5. THE PRIOR PRELIMINARY PLAT UNDERLYING THIS AREA IS STILL APPLICABLE TO FUTURE PHASES.
6. NO ACCESS TO LOTS 1, 33-35, 50, AND 81 FROM CHAPEL RIDGE ROAD.
7. THIS AREA IS SUBJECT TO THE NORMAL EVERYDAY SOUNDS, ODOORS, SIGHTS, FACILITIES, AND ASPECTS ASSOCIATED WITH AN AGRICULTURAL LIFESTYLE. RESIDENTS SHOULD ALSO RECOGNIZE THE RISKS INHERENT WITH LIVESTOCK.
8. ON LOTS 1, 4, 7, 8, 11, 31, 35, 38, 42, 43, 49, 50, AND 81 THE FRONT OF HOUSE MUST FACE TO THE STREET WHERE UTILITY SERVICE LATERALS ENTER THE LOT.

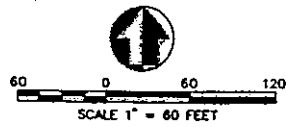
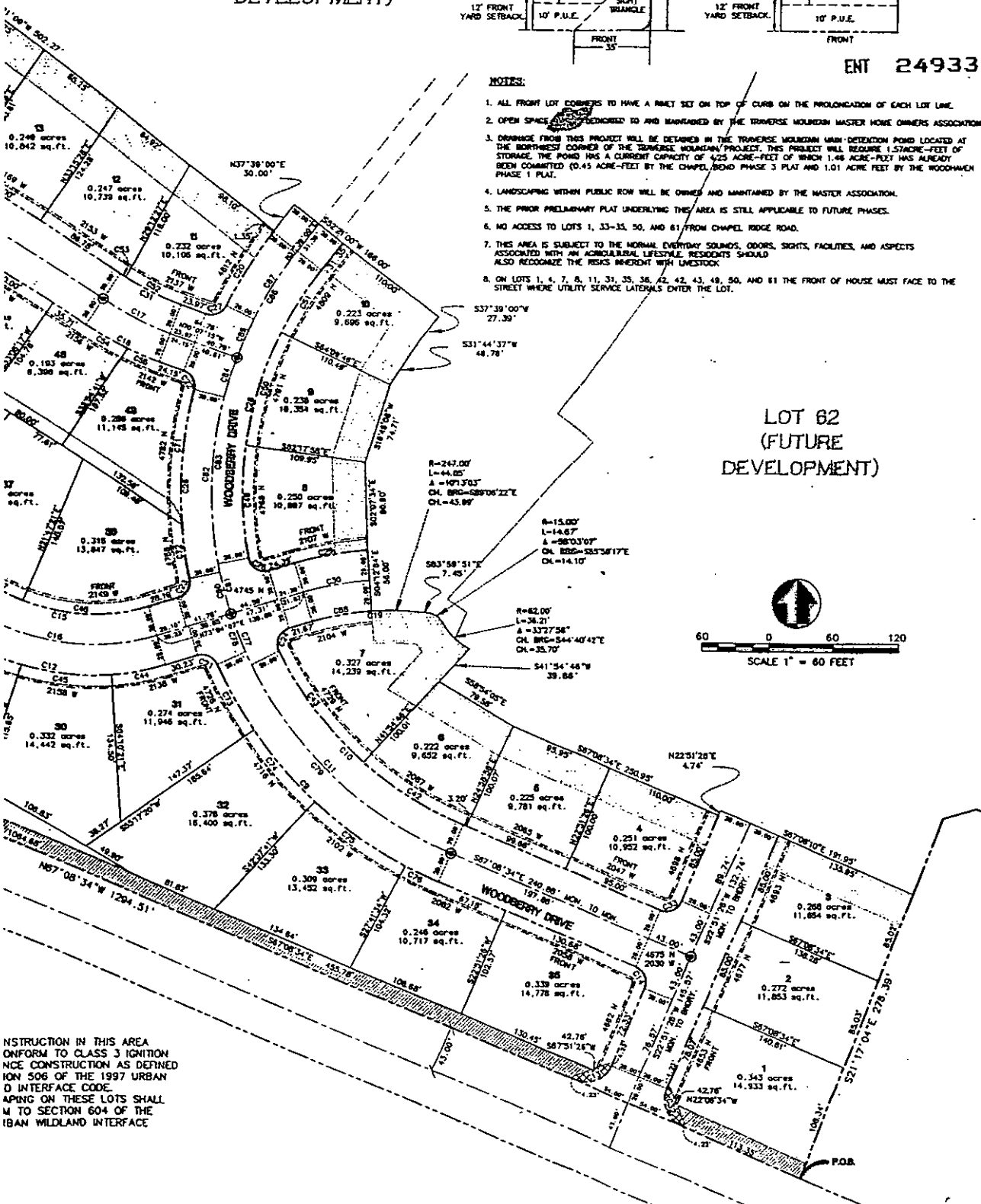

DATE 02-28-05
 MAP DATE
 SCALE 1" = 60'
 PROJECT NUMBER BLCF01600

WOODHAVEN PHASE 1
 LEHI, UTAH

PSOMAS

2925 East Cottonwood Parkway, Suite 120
 Salt Lake City, Utah 84121
 (801) 270-5777 (801) 270-5782 (FAX)

DESIGNED	BDA
DRAWN	JAJ
CHECKED	BDA

NO. 1	2
NO. 2	4

CONSTRUCTION IN THIS AREA
 UNIFORM TO CLASS 3 IGNITION
 NICE CONSTRUCTION AS DEFINED
 IN 506 OF THE 1997 URBAN
 D INTERFACE CODE.
 APPLICABLE TO THESE LOTS SHALL
 BE TO SECTION 604 OF THE
 URBAN MIDLAND INTERFACE

WOODHAVE

A SUBDIVISION OF LOTS 18
TRAVERSE MOBILE

ANY CONSTRUCTION IN THIS AREA
MUST CONFORM TO CLASS 3 IGNITION
RESISTANCE CONSTRUCTION AS DEFINED
IN SECTION 506 OF THE 1997 URBAN
WILDLAND INTERFACE CODE.
LANDSCAPING ON THESE LOTS SHALL
CONFORM TO SECTION 604 OF THE
1997 URBAN WILDLAND INTERFACE
CODE.

63

21,828 SQ. FT.
150,000 SQ. FT.
(REMAINDER OF LOT 18 PLAT 'B')

ENT 24933:2005 PG 26 of 29

SHEET 2 OF 4

SHEET 4 OF 4

CHAPEL RIDGE ROAD

R=1247.00'
L=1782.00'
A=40°25'00"
DL BND=585.2733'W
DL=1150.03'

LEGEND

- = MONUMENT T
- (R) = RACIAL
- = ADJOINING BC
- = BOUNDARY LI
- = RIGHT OF WA
- = LOT LINE
- = CENTER LINE
- = PUBLIC UTILIT
- = BUILDING ENV
- ☆ = STREET LIGHT
- ☆ = FOUND SECT
- 18/18
19/19
- ▨ = COMMON AREA
- ▨ = NO STREET AC
- = NEW 6" PRIVA

PHASE 1

LOTS 15, 16, 17, AND 18
MAIN PLAT "B"



DATE: 02-28-05
 PLAT DATE: 1" = 100'
 PROJECT NUMBER: BLCFO11600

ENT 24933:2005 PG 27 of 29

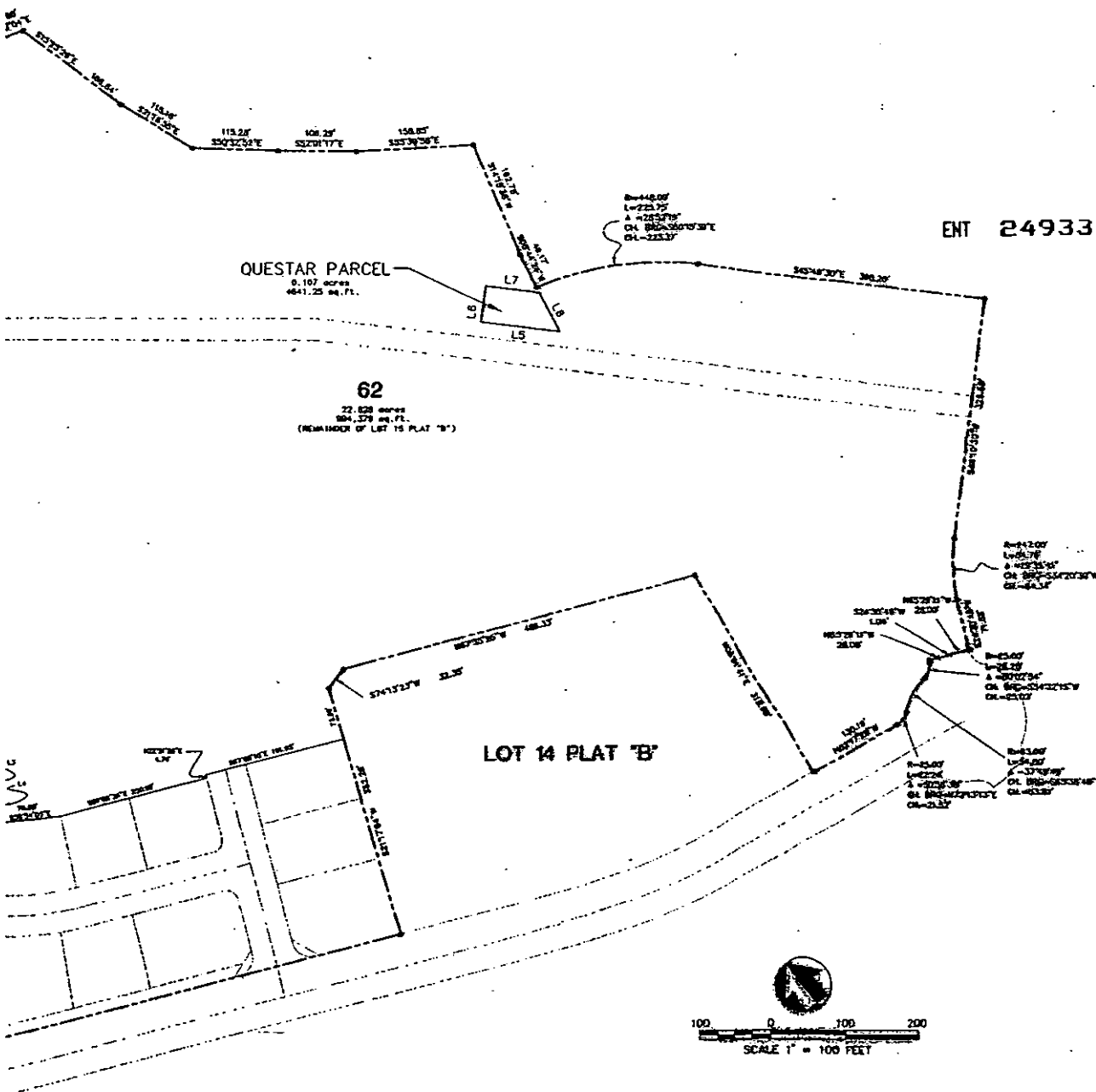

WOODHAVEN PHASE 1
LEHI, UTAH

P S O M A S

2825 East Collingwood Parkway, Suite 120
 Salt Lake City, Utah 84121
 (801) 270-3777 (801) 270-3782 (FAX)

BDA: JAJ, J.S.
 PREPARED BY: JAJ, J.S.

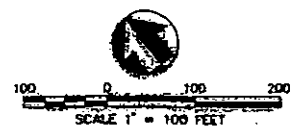

NOTES:

- ALL FRONT LOT CORNERS TO HAVE A RIVET SET ON TOP OF CURB ON THE PROLONGATION OF EACH LOT LINE.
- OPEN SPACES ARE INDICATED TO AND MAINTAINED BY THE TRANSVERSE INDUSTRY MASTER HOME OWNERS ASSOCIATION.
- DRAINAGE FROM THIS PROJECT WILL BE DEFINED IN THE TRANSVERSE INDUSTRY MASTER HOME OWNERS ASSOCIATION DEED LOCATED AT THE NORTHEAST CORNER OF THE TRANSVERSE INDUSTRY PROJECT. THIS PROJECT WILL RECEIVE 1.5 ACRES FEET OF STORAGE. THE POND HAS A CURRENT CAPACITY OF 425 ACRES FEET OF WHICH 1.48 ACRES FEET HAS ALREADY BEEN COMPLETED 10.48 ACRES FEET BY THE OWNER. BEING PHASE 3 PLAT AND 1.05 ACRES FEET BY THE WOODHAVEN PHASE 1 PLAT.
- LANDSCAPING WITHIN PUBLIC ROW WILL BE OWNED AND MAINTAINED BY THE MASTER ASSOCIATION.
- THE PRIOR PRELIMINARY PLAT UNDERLYING THIS AREA IS STILL APPLICABLE TO FUTURE PHASES.
- NO ACCESS TO LOTS 1, 33-35, 50, AND 61 FROM CHAPEL RIDGE ROAD.
- THIS AREA IS SUBJECT TO THE NORMAL EVERYDAY SOURCES, ODORS, SIGHTS, FACILITIES, AND ASPECTS ASSOCIATED WITH AN AGRICULTURAL LIFESTYLE. RESIDENTS SHOULD ALSO RECOGNIZE THE RISKS INHERENT WITH LIVESTOCK.
- ON LOTS 1, 4, 7, 8, 11, 31, 35, 38, 42, 43, 49, 50, AND 61 THE FRONT OF HOUSE MUST FACE TO THE STREET WHERE UTILITY SERVICE LATERALS ENTER THE LOT.

LINE	LENGTH	BEARING
L1	7.45	R83°29'51"W
L2	21.45	S52°35'41"W
L3	28.28	N22°31'26"E
L4	38.86	N61°54'46"E
L5	110.65	N45°10'09"W
L6	50.00	N44°18'54"E
L7	75.00	S45°30'08"E
L8	61.41	S08°50'34"W

CURVE	LENGTH	RADIUS	DELTA
C1	20.09	478.48	02°24'58"
C2	5.48	448.00	00°42'03"
C3	44.05	247.00	10°15'07"
C4	14.67	15.00	56°03'06"
C5	36.21	62.00	33°27'55"
C6	40.54	300.00	07°44'39"
C7	19.95	62.00	18°26'27"
C8	18.26	62.00	15°01'28"

3
4

WOODHAVI

A SUBDIVISION OF L
TRAVERSE MOI

ENT 24933:2005 P6 28 of 29



 ANY CONSTRUCTION IN THIS AREA MUST CONFORM TO CLASS 3 IGNITION RESISTENCE CONSTRUCTION AS DEFINED IN SECTION 506 OF THE 1997 URBAN WILDLAND INTERFACE CODE. LANDSCAPING ON THESE LOTS SHALL CONFORM TO SECTION 604 OF THE 1997 URBAN WILDLAND INTERFACE CODE.

NOTES:

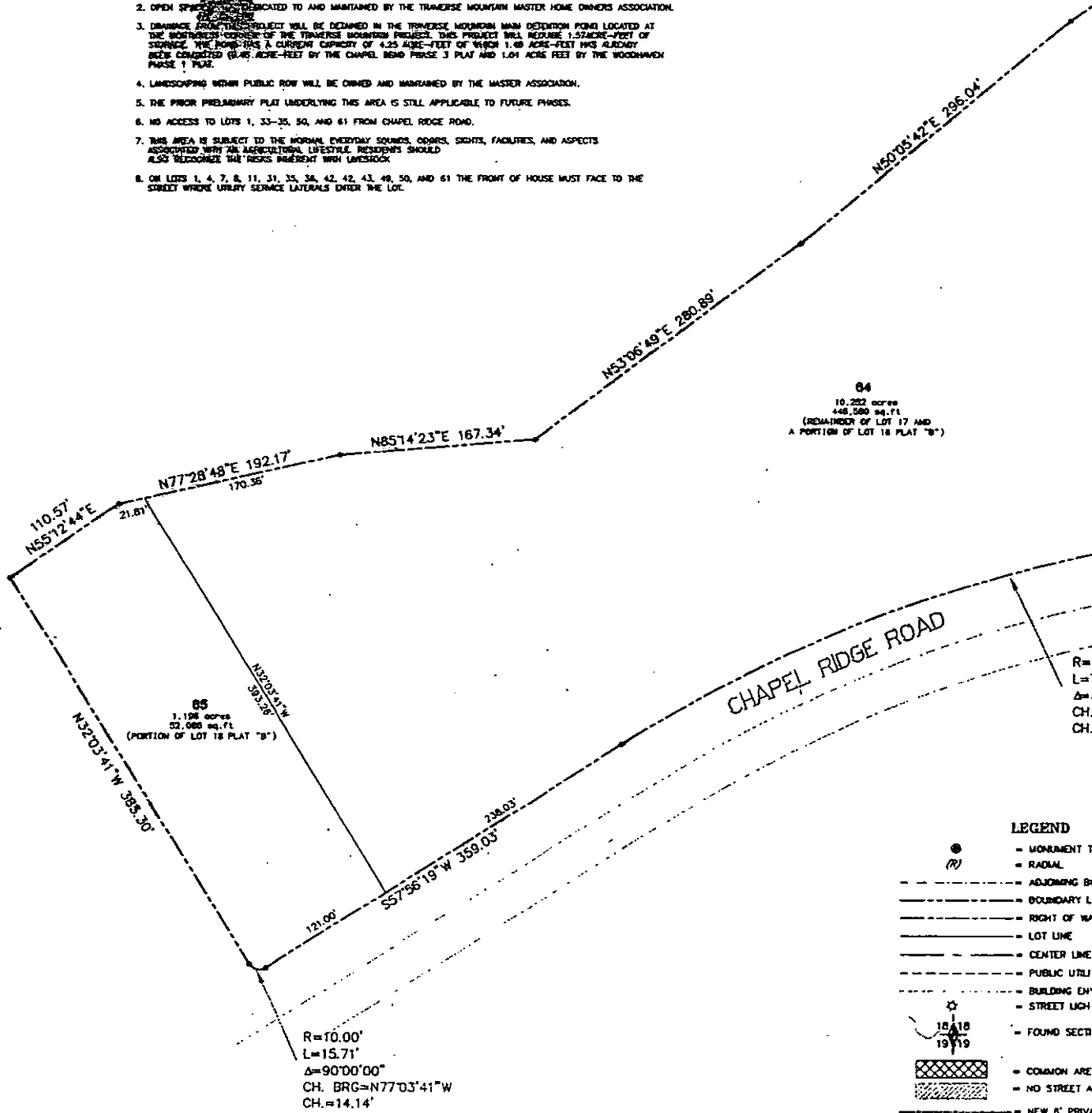
1. ALL FRONT LOT CORNERS TO HAVE A RIVET SET ON TOP OF CURB ON THE PROLONGATION OF EACH LOT LINE.
2. OPEN SPACES DEDICATED TO AND MAINTAINED BY THE TRAVERSE MOUNTAIN MASTER HOME OWNERS ASSOCIATION.
3. DRAINAGE FROM THIS PROJECT WILL BE DEDICATED IN THE TRAVERSE MOUNTAIN MAIN DETENTION POND LOCATED AT THE INTERSECTION OF THE TRAVERSE MOUNTAIN PROJECT. THIS PROJECT WILL REDUCE 1.57 ACRES-FEET OF STORAGE. THE POND HAS A CURRENT CAPACITY OF 4.25 ACRES-FEET OF WHICH 1.48 ACRES-FEET HAS ALREADY BEEN CONSIDERED (0.49 ACRES-FEET BY THE CHAPEL RIDGE PHASE 3 PLAT AND 1.04 ACRES FEET BY THE WOODHAVI PHASE 1 PLAT).
4. LANDSCAPING WITHIN PUBLIC ROW WILL BE OWNED AND MAINTAINED BY THE MASTER ASSOCIATION.
5. THE PRIOR PRELIMINARY PLAT UNDERLYING THIS AREA IS STILL APPLICABLE TO FUTURE PHASES.
6. NO ACCESS TO LOTS 1, 33-35, 50, AND 61 FROM CHAPEL RIDGE ROAD.
7. THIS AREA IS SUBJECT TO THE NORMAL EVERYDAY SOUNDS, ODORS, SIGHTS, FACILITIES, AND ASPECTS ASSOCIATED WITH AN AGRICULTURAL LIFESTYLE. RESIDENTS SHOULD ALSO RECOGNIZE THE RISKS INHERENT WITH LANDSCAPE.
8. ON LOTS 1, 4, 7, 8, 11, 31, 33, 34, 42, 43, 49, 50, AND 61 THE FRONT OF HOUSE MUST FACE TO THE STREET WHERE UTILITY SERVICE LATERALS ENTER THE LOT.



LEGEND

- = MONUMENT 1
- (R) = RADIAL
- = ADJOINING B
- = BOUNDARY L
- = RIGHT OF WA
- = LOT LINE
- = CENTER LINE
- = PUBLIC UTIL
- = BUILDING EN
- = STREET LIGH
- ☆ = FOUND SECT
- ☆ = 18/18
19/19
-  = COMMON ARE
-  = NO STREET A
- = NEW 6' PRIV

PHASE 1

S 15, 16, 17, AND 18
TAIN PLAT "B"

SHEET 3 OF 4



DATE: 02-28-05
 MAP NO.:
 SCALE: 1" = 60'
 PROJECT NUMBER: BLCF01600

ENT 24933:2005 P6 29 of 29

WOODHAVEN PHASE 1
 LEHI, UTAH

SHEET 2 OF 4

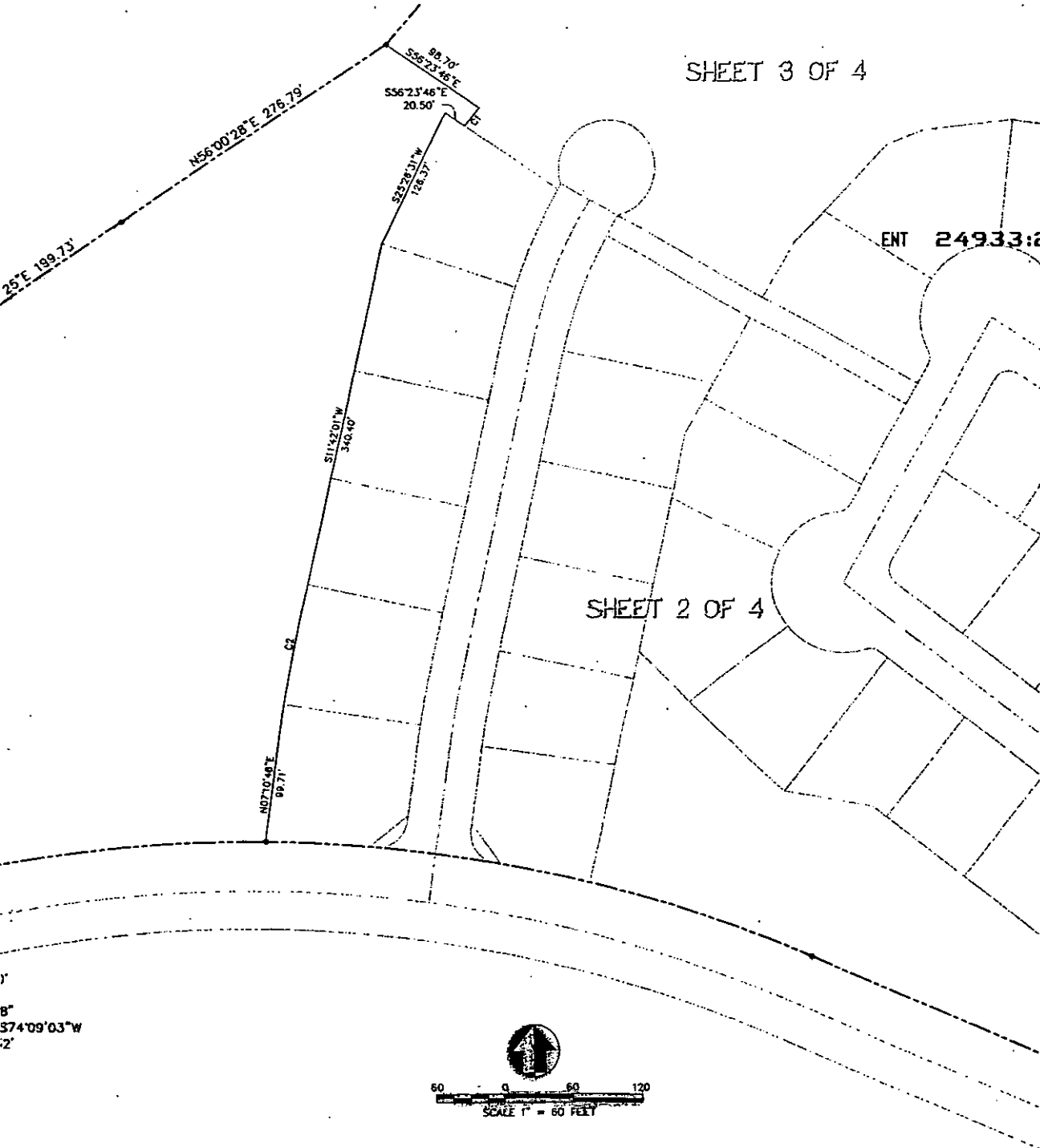

60 0 60 120
 SCALE 1" = 60 FEET

CURVE TABLE			
CURVE	LENGTH	RADIUS	DELTA
C1	20.09	476.48	022°28'
C2	98.56	1148.00	04°31'15"

P S O M A S

2825 East Cottonwood Parkway, Suite 120
 Salt Lake City, Utah 84121
 (801) 270-5777 (801) 270-5782 (FAX)

DESIGNED: BDA
 DRAWN: JAJ
 CHECKED: JLS

4

4