

60-177

**WELBY JACOB WATER USERS COMPANY
NOTICE OF INTEREST IN CANAL PROPERTY EASEMENT**

7502870

PLEASE TAKE NOTICE that the Welby Jacob Water Users Company, a Utah corporation (the "Company"), claims prescriptive easement rights to certain real property in Salt Lake County, Utah, for ownership, use, operation and maintenance of a canal, roadway and related water delivering facilities. Said canal property has been in use for the delivery of water for far in excess of the 20-year prescriptive use period. Said canal has historically been referred to and known as the Provo Reservoir Canal. In 1989 the name was changed to the Welby Canal. The centerline of said Welby Canal is as follows:

SEE ATTACHED EXHIBIT A

In certain areas the Company has acquired fee title to the Welby Canal property or acquired easements by deed or grant. Along the remainder of said Canal alignment, the Company claims prescriptive easement rights that were acquired by continuous uninterrupted adverse use. The prescriptive easement for the Welby Canal and adjacent roadway encompasses a 49.5 wide easement, being 1 rod (16.5 feet) west and 2 rods (33.0 feet) east of said Canal centerline.

The Company claims through prescriptive use the exclusive right to the unobstructed use and occupation of the 49.5 feet wide easement. **FENCES ARE NOT PERMITTED WITHIN THE WELBY CANAL PROPERTY.** Permanent or temporary structures (other than fences) that encroach within the prescriptive easement property may be permitted by written agreement with the Company where the same will not unreasonably interfere with the safe use, operation and maintenance of the Welby Canal.

Dated this 11th day of August, 1999.

WELBY JACOB WATER USERS COMPANY

By Jack McKee
Jack McKee, President

7502870
11/01/1999 02:18 PM 145.00
NANCY WORKMAN
RECORDER, SALT LAKE COUNTY, UTAH
MARC WANGSGARD
257 E 200 S #500
SLC UT 84111
BY: SEM, DEPUTY - WI 60 P.

BK 8320
7502870
Pg. 1076

STATE OF UTAH)
)
) : ss.
COUNTY OF Salt Lake)

On the 6 day of August, 1999, personally appeared before me Jack McKee, President of Welby Jacob Water Users Company, known to me to be the person who executed the within document in behalf of said corporation and acknowledged to me that he executed the same for the purposes therein stated.

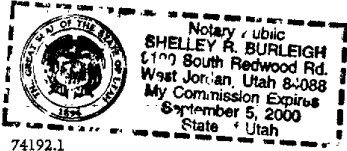

Shelley R. Burleigh
Notary Public

BK8320PG1077

EXHIBIT A

BK8320PC1078

Welby Canal Overall Description

Township 4 South, Range 1 West

Section 26, T 4 S, R 1 W

Beginning at a point which is South 00°07'25" West, along the section line 2660.305 feet from the Northwest Corner of Section 26, Township 4 South, Range 1 West, Salt Lake Base and Meridian to the West Quarter Corner of said Section 26 and South 89°52'35" East, 2007.343 feet and South 00°07'25" West, 1004.621 feet from the West Quarter Corner of said Section 26; and running thence South 82°29'15" West, 62.69 feet; thence South 77°35'12" West, 54.09 feet; thence South 82°49'21" West, 92.68 feet; thence South 80°44'41" West, 100.94 feet; thence South 88°03'52" West, 148.02 feet; thence South 89°31'21" West, 45.77 feet; thence North 85°27'37" West, 116.03 feet; thence North 88°33'41" West, 50.18 feet; thence North 77°58'04" West, 139.57 feet; thence North 80°07'01" West, 95.93 feet; thence North 84°27'13" West, 49.65 feet; thence South 87°21'21" West, 49.05 feet; thence South 78°15'16" West, 44.21 feet; thence South 70°09'57" West, 150.02 feet; thence South 76°34'48" West, 106.73 feet; thence South 89°09'10" West, 154.54 feet; thence South 87°17'42" West, 208.13 feet; thence North 83°53'52" West, 51.35 feet; thence North 79°01'54" West, 315.95 feet to a point which is South 00°07'25" West, along the section line 2660.305 feet from the Northwest Corner to the West Quarter Corner of said section 26 and South 00°07'25" West, along projected section line 1034.643 feet from said West Quarter Corner of Section 26.

Section 27, T 4 S, R 1 W

Beginning at a point which is South 00°07'25" West, along the section line 2660.305 feet from the Northwest Corner to the West Quarter Corner of Section 26, Township 4 South, Range 1 West, Salt Lake Base and Meridian and South 00°07'25" West, along the projected West section line of said Section 26 1034.643 feet from the West Quarter Corner of said Section 26; and running thence

BK8320PG1079

North 79°01'54" West, 270.60 feet; thence North 63°36'25" West, 38.14 feet; thence North 00°35'12" West, 35.08 feet; thence North 34°26'12" East, 148.41 feet; thence North 21°16'30" East, 97.65 feet; thence North 10°44'07" East, 97.82 feet; thence North 04°13'49" East, 48.46 feet; thence North 05°22'08" West, 49.57 feet; thence North 16°25'31" West, 48.54 feet; thence North 28°59'49" West, 103.16 feet; thence North 32°03'59" West, 456.98 feet; thence North 35°46'51" West, 605.13 feet; thence North 29°26'05" West, 100.04 feet; thence North 23°19'33" West, 151.59 feet; thence North 31°32'24" West, 101.80 feet; thence North 38°59'58" West, 106.88 feet; thence North 42°05'47" West, 447.52 feet; thence North 33°51'16" West, 96.90 feet; thence North 26°15'24" West, 262.22 feet; thence North 34°54'36" West, 84.41 feet; thence North 42°12'58" West, 98.50 feet; thence North 31°03'47" West, 97.42 feet; thence North 19°43'44" West, 149.27 feet; thence North 16°21'53" West, 342.41 feet; thence North 23°11'60" West, 72.99 feet; thence North 37°57'46" West, 37.97 feet; thence North 52°33'48" West, 85.80 feet; thence North 65°28'29" West, 80.74 feet; thence North 77°31'60" West, 60.24 feet; thence North 83°34'20" West, 51.17 feet; thence North 30°10'55" West, 53.87 feet; thence North 16°35'28" West, 56.60 feet; thence North 34°14'35" West, 45.87 feet to a point which is North 87°39'31" East, along the section line 421.926 feet from the North Quarter Corner of Section 27, Township 4 South, Range 1 West, Salt Lake Base and Meridian, said point also being South 87°39'31" West, along the section line 2217.394 feet from the Northwest Corner of said section 27.

Section 22, T 4 S, R 1 W

Beginning at a point which is North 87°39'31" East, along the section line 421.926 feet from the North Quarter Corner of Section 27, Township 4 South, Range 1 West, Salt Lake Base and Meridian, said point also being South 87°39'31" West, along the section line 2217.394 feet from the Northwest Corner of said Section 27; and running thence North 34°14'35" West, 57.35 feet; thence North 38°20'17" West, 105.54 feet; thence North 33°32'23" West, 208.87 feet; thence North 25°06'49" West, 533.35 feet; thence North 21°16'44" West, 103.94 feet; thence North 12°58'15" West, 207.80 feet; thence North 10°17'54" West, 267.57 feet; thence North 16°16'19" West, 122.53 feet; thence North 24°19'14" West, 163.35 feet; thence North 37°19'34" West, 105.63 feet; thence North 49°39'13" West, 127.88 feet; thence North 36°41'40" West, 249.86 feet; thence North 45°55'23" West, 221.52 feet; thence North 42°22'60" West, 382.66 feet; thence North 40°54'01"

BK 8320 Pg 1080

West, 164.90 feet; thence North 26°27'06" West, 53.74 feet; thence North 17°59'36" West, 265.34 feet; thence North 11°13'01" West, 163.03 feet; thence North 12°26'45" West, 111.26 feet; thence North 24°53'55" West, 105.38 feet; thence North 29°44'10" West, 113.06 feet; thence North 39°18'28" West, 111.35 feet; thence North 44°21'22" West, 468.98 feet; thence North 57°17'12" West, 407.74 feet; thence North 58°25'57" West, 53.20 feet; thence North 44°18'13" West, 47.72 feet; thence North 13°36'18" West, 155.14 feet; thence North 23°44'20" West, 105.65 feet; thence North 31°11'34" West, 223.52 feet; thence North 31°57'12" West, 160.92 feet; thence North 41°10'37" West, 106.87 feet; thence North 48°42'22" West, 156.79 feet; thence North 56°34'37" West, 47.56 feet to a point which is South 00°11'46" West, along the section line 532.009 feet from the Northwest Corner of Section 22, Township 4 South, Range 1 West, Salt Lake Base and Meridian, said point also being North 00°11'46" East, along the section line 2119.931 feet from the West Quarter Corner of said Section 22.

Section 21, T 4 S, R 1 W

Beginning at a point which is South 00°11'46" West, along the section line 532.009 feet from the Northwest Corner of Section 22, Township 4 South, Range 1 West, Salt Lake Base and Meridian; said point also being North 00°11'46" East, along the section line 2119.931 feet from the West Quarter Corner of said Section 22; and running thence North 56°34'37" West, 56.44 feet; thence North 63°36'57" West, 151.54 feet; thence North 51°36'24" West, 52.70 feet; thence North 29°09'15" West, 53.25 feet; thence North 20°10'07" West, 377.65 feet to a point which is South 89°58'41" East, along the section line 2304.839 feet from the North Quarter Corner of Section 21, Township 4 South, Range 1 West, Salt Lake Base and Meridian, said point also being North 89°58'41" West, along the section line 382.130 feet from the Northeast Corner of said Section 21.

Section 16, T 4 S, R 1 W

Beginning at a point which is North 89°58'41" West, along the section line 382.130 feet from the Southeast Corner of Section 16, Township 4 South, Range 1 West, Salt Lake Base and Meridian, said point also being South 89°58'41" East, along the section line 2304.839 feet from the South Quarter Corner of said Section 16; and running thence North 20°10'07" West, 908.07 feet; thence North 17°20'34" West, 493.19 feet; thence North 24°15'33" West, 104.47 feet; thence North

BK8320PG1081

39°10'58" West, 420.41 feet; thence North 26°20'39" West, 102.12 feet; thence North 16°21'44" West, 353.99 feet; thence North 33°42'30" West, 55.19 feet; thence North 50°22'54" West, 52.58 feet; thence North 70°46'15" West, 158.57 feet; thence North 55°57'44" West, 48.86 feet; thence North 38°40'54" West, 266.07 feet; thence North 43°28'00" West, 104.26 feet; thence North 52°32'03" West, 167.28 feet; thence North 60°05'06" West, 51.35 feet; thence North 71°46'50" West, 53.68 feet; thence North 81°59'54" West, 160.74 feet; thence North 68°29'41" West, 213.06 feet; thence South 84°24'16" West, 105.31 feet; thence North 87°38'34" West, 112.03 feet; thence North 75°21'58" West, 521.46 feet; thence North 70°27'42" West, 105.32 feet; thence North 60°54'26" West, 104.67 feet; thence North 58°54'51" West, 668.34 feet; thence North 64°43'54" West, 91.29 feet; thence North 73°43'08" West, 70.66 feet; thence North 81°44'32" West, 101.94 feet; thence North 73°01'54" West, 50.36 feet; thence North 60°28'40" West, 50.11 feet; thence North 51°31'52" West, 166.89 feet; thence North 46°59'44" West, 164.05 feet; thence North 36°45'34" West, 103.95 feet; thence North 29°12'06" West, 139.19 feet; thence North 34°15'58" West, 54.71 feet; thence North 31°01'20" West, 474.88 feet; thence North 40°46'48" West, 109.10 feet; thence North 46°38'01" West, 109.18 feet; thence North 48°38'09" West, 381.14 feet to a point which is South 00°23'29" West, along the section line 477.822 feet from the Northwest Corner of Section 16, Township 4 South, Range 1 West, Salt Lake Base and Meridian, said point also being North 00°23'29" East, along the section line 2165.138 feet from the West Quarter Corner of said Section 16.

BK8320PG1082

Section 17, T 4 S, R 1 W

Beginning at a point which is South 00°23'29" West, along the section line 477.822 feet from the Northwest Corner of Section 16, Township 4 South, Range 1 West, Salt Lake Base and Meridian; said point also being North 00°23'29" East, along the section line 2165.138 feet from the West Quarter Corner of said Section 16; and running thence North 48°38'09" West, 360.77 feet; thence North 50°27'38" West, 106.29 feet; thence North 55°46'54" West, 54.26 feet; thence North 63°46'38" West, 297.15 feet to a point which is North 89°08'55" East, along the section line 1963.641 feet from the North Quarter Corner of Section 17, Township 4 South, Range 1 West, Salt Lake Base and Meridian, said point also being South 89°08'55" West, along the section line 667.513 feet from the Southeast Corner of Section 8, Township 4 South, Range 1 West, Salt Lake Base and Meridian.

Section 8, T 4 S, R 1 W

Beginning at a point which is South 89°08'55" West, along the section line 667.513 feet from the Southeast Corner of Section 8, Township 4 South, Range 1 West, Salt Lake Base and Meridian, said point also being North 89°08'55" East, along the section line 1963.641 feet from the North Quarter Corner of Section 17, Township 4 South, Range 1 West, Salt Lake Base and Meridian; and running thence North 63°46'38" West, 346.24 feet; thence North 50°33'36" West, 55.28 feet; thence North 26°32'55" West, 109.48 feet; thence North 17°31'38" West, 594.71 feet; thence North 22°33'17" West, 55.56 feet; thence North 27°19'31" West, 780.32 feet; thence North 34°33'58" West, 109.30 feet; thence North 43°04'18" West, 279.01 feet; thence North 44°13'37" West, 165.34 feet; thence North 53°13'36" West, 108.08 feet; thence North 60°07'39" West, 374.64 feet; thence North 65°26'04" West, 211.46 feet; thence North 67°37'27" West, 360.62 feet; thence North 67°53'48" West, 101.99 feet; thence North 74°48'15" West, 207.80 feet; thence North 36°12'00" West, 47.50 feet; thence North 13°01'04" East, 50.45 feet; thence North 20°30'01" East, 160.19 feet; thence North 01°12'49" West, 53.67 feet; thence North 20°13'55" West, 54.50 feet; thence North 31°49'40" West, 429.79 feet; thence North 28°54'11" West, 432.91 feet; thence North 27°29'31" West, 411.29 feet; thence North 21°55'54" West, 54.57 feet; thence North 13°52'28" West, 423.37 feet; thence North 20°38'45" West, 108.63 feet; thence North 31°48'03" West, 156.12 feet; thence North 33°45'10" West, 243.00 feet; thence North 40°36'37" West, 54.25 feet; thence North 50°40'48" West,

BK8320PG1083

53.90 feet; thence North 66°06'37" West, 55.77 feet; thence North 78°02'57" West, 54.22 feet; thence North 80°33'51" West, 271.62 feet; thence North 87°41'21" West, 54.45 feet; thence South 83°41'37" West, 161.19 feet; thence North 87°17'10" West, 52.68 feet; thence North 70°57'55" West, 49.82 feet; thence North 56°06'45" West, 157.99 feet; thence North 53°43'32" West, 173.74 feet to a point which is South 00°04'09" West, along the section line 26.410 feet from the Northwest Corner of said Section 8, said point also being North 00°04'09" East, along the section line 2658.314 feet from the West Quarter Corner of said Section 8.

Section 7, T 4 S, R 1 W

Beginning at a point which is South 00°04'09" West, along the section line 26.410 feet from the Northwest Corner of Section 8, Township 4 South, Range 1 West, Salt Lake Base and Meridian, said point also being North 00°04'09" East, along the section line 2658.314 feet from the West Quarter Corner of said Section 8; and running thence North 53°43'32" West, 44.46 feet to a point which is North 89°50'08" East, along the section line 2602.827 feet from the South Quarter Corner of Section 6, Township 4 South, Range 1 West, Salt Lake Base and Meridian, said point also being South 89°50'08" West, along the section line 35.878 feet from the Southeast Corner of said Section 6.

Section 6, T 4 S, R 1 W

Beginning at a point which is South 89°50'08" West, along the section line 35.878 feet from the Southeast Corner of Section 6, Township 4 South, Range 1 West, Salt Lake Base and Meridian, said point also being North 89°50'08" East, along the section line 2602.827 feet from the South Quarter Corner of said Section 6; and running thence North 53°43'32" West, 228.86 feet; thence North 49°56'27" West, 159.57 feet; thence North 38°17'45" West, 55.73 feet; thence North 29°46'48" West, 104.53 feet; thence North 26°33'07" West, 212.85 feet; thence North 31°49'23" West, 109.13 feet; thence North 42°26'15" West, 55.19 feet; thence North 51°38'28" West, 216.22 feet; thence North 45°04'32" West, 110.58 feet; thence North 37°32'58" West, 164.27 feet; thence North 35°26'28" West, 308.96 feet; thence North 28°24'54" West, 553.22 feet; thence North 25°48'06" West, 53.85 feet; thence North 18°01'08" West, 53.34 feet; thence North 10°20'46" West, 55.29 feet; thence North 01°51'14" West, 213.04 feet; thence North 00°28'05" East, 51.78 feet; thence North 06°06'39"

BK 8320 PG 1084

East, 53.09 feet; thence North 14°01'36" East, 106.85 feet; thence North 07°01'23" East, 54.97 feet; thence North 00°04'31" West, 50.97 feet; thence North 10°42'15" West, 51.95 feet; thence North 23°33'55" West, 52.99 feet; thence North 32°35'22" West, 207.63 feet; thence North 24°22'13" West, 52.87 feet; thence North 17°10'53" West, 50.96 feet; thence North 02°44'48" West, 103.72 feet; thence North 00°20'35" East, 470.61 feet; thence North 03°25'18" West, 104.95 feet; thence North 10°01'24" West, 54.59 feet; thence North 24°16'13" West, 158.81 feet; thence North 22°45'36" West, 303.94 feet; thence North 13°11'15" West, 53.26 feet; thence North 04°47'58" West, 461.76 feet; thence North 00°21'29" East, 176.89 feet; thence North 04°58'16" East, 502.08 feet; thence North 02°25'58" East, 92.56 feet; thence North 05°00'54" West, 61.05 feet to a point which is South 89°50'50" East, along the section line 852.492 feet from the North Quarter Corner of Section 6, Township 4 South, Range 1 West, Salt Lake Base and Meridian, said point also being North 89°50'50" West, along the section line 1800.592 feet from the Northeast Corner of said Section 6.

BK8320PG1085

Township 3 South, Range 1 West

Section 31, T 3 S, R 1 W

Beginning at a point which is South 89°50'50" East, along the section line 852.492 feet from the South Quarter Corner of Section 31, Township 3 South, Range 1 West, Salt Lake Base and Meridian, said point also being North 89°50'50" West, along the section line 1800.592 feet from the Southeast Corner of said Section 31; and running thence North 05°00'54" West, 24.92 feet; thence North 11°29'18" West, 529.59 feet; thence North 13°06'48" West, 297.63 feet; thence North 22°54'52" West, 96.60 feet; thence North 28°10'49" West, 97.70 feet; thence North 22°08'01" West, 49.82 feet; thence North 14°41'16" West, 47.92 feet; thence North 07°14'31" West, 95.64 feet; thence North 00°07'54" West, 368.86 feet; thence North 01°23'37" West, 333.30 feet; thence North 00°09'27" East, 245.65 feet; thence North 03°44'40" West, 48.58 feet; thence North 00°23'47" East, 135.41 feet; thence North 04°01'38" East, 43.32 feet; thence North 01°25'09" West, 216.73 feet; thence North 00°37'16" West, 129.45 feet; thence North 01°46'04" East, 85.42 feet; thence North 03°57'26" West, 48.02 feet; thence North 03°01'44" East, 241.08 feet; thence North 04°29'40" East, 94.24 feet; thence North 00°21'04" East, 91.73 feet; thence North 08°23'32" West, 91.71 feet; thence North 13°37'37" West, 191.56 feet; thence North 04°42'24" West, 46.13 feet; thence North 25°14'26" East, 45.99 feet; thence North 48°54'43" East, 38.48 feet; thence North 64°59'52" East, 46.09 feet; thence North 75°21'32" East, 44.29 feet; thence North 67°47'16" East, 49.14 feet; thence North 60°15'45" East, 49.17 feet; thence North 47°49'42" East, 46.72 feet; thence North 28°04'12" East, 45.41 feet; thence North 09°15'02" East, 47.66 feet; thence North 00°39'25" West, 283.98 feet; thence North 00°03'04" East, 164.74 feet; thence North 02°16'46" West, 86.26 feet; thence North 00°57'52" East, 182.94 feet; thence North 00°19'47" West, 141.39 feet; thence North 01°13'47" East, 141.36 feet; thence North 03°50'55" West, 142.40 feet; thence North 10°25'55" West, 46.34 feet; thence North 18°32'55" West, 91.70 feet; thence North 12°26'25" West, 45.82 feet; thence North 04°17'56" West, 43.56 feet; thence North 04°13'00" East, 45.58 feet to a point which is South 89°14'55" East, along the section line 696.378 feet from the North Quarter Corner of said section 31, said point also being North 89°14'55" West, along the section line 1961.906 feet from the Northeast Corner of said Section 31.

BK8320Pg1086

Section 30, T 3 S, R 1 W

Beginning at a point which is South 89°14'55" East, along the section line 696.378 feet from the North Quarter Corner of Section 31, Township 3 South, Range 1 West, Salt Lake Base and Meridian, said point also being North 89°14'55" West, along the section line 1961.906 feet from the Northeast Corner of said Section 31; and running thence North 04°13'00" East, 81.78 feet; thence North 08°00'22" East, 97.43 feet; thence North 05°16'59" East, 97.10 feet; thence North 06°45'30" East, 229.77 feet; thence North 00°07'39" West, 260.30 feet; thence North 03°10'38" West, 43.81 feet; thence North 00°07'32" East, 788.16 feet; thence North 00°08'59" West, 624.05 feet; thence North 01°44'36" West, 97.71 feet; thence North 00°32'32" East, 411.52 feet; thence North 01°19'06" West, 139.89 feet; thence North 01°52'57" East, 91.15 feet; thence North 00°58'57" West, 133.82 feet; thence North 00°52'25" East, 81.21 feet; thence North 02°46'56" West, 45.39 feet; thence North 00°41'05" East, 283.57 feet; thence North 01°15'23" West, 134.02 feet; thence North 01°29'31" East, 169.91 feet; thence North 02°19'08" West, 103.32 feet; thence North 00°29'11" East, 159.25 feet; thence North 00°34'05" West, 102.02 feet; thence North 12°56'49" West, 44.98 feet; thence North 37°52'48" West, 46.21 feet; thence North 61°55'16" West, 49.64 feet; thence North 75°39'25" West, 199.46 feet; thence North 70°54'03" West, 51.82 feet; thence North 42°51'02" West, 50.75 feet; thence North 12°46'51" West, 39.41 feet; thence North 42°33'59" East, 100.58 feet; thence North 30°10'52" East, 102.78 feet; thence North 15°46'56" East, 50.45 feet; thence North 04°14'52" West, 50.87 feet; thence North 15°14'59" West, 54.30 feet; thence North 00°15'13" East, 50.63 feet; thence North 18°05'24" East, 52.57 feet; thence North 47°53'20" East, 155.32 feet; thence North 51°07'27" East, 151.85 feet; thence North 43°33'25" East, 105.11 feet; thence North 22°55'05" East, 50.33 feet; thence North 10°45'14" East, 175.41 feet to a point which is South 89°50'14" East, along the section line 875.602 feet from the North Quarter Corner of Section 30, Township 3 South, Range 1 West, Salt Lake Base and Meridian, said point also being North 89°50'14" West, along the section line 1768.834 feet from the Northeast Corner of said Section 30.

Section 19, T 3 S, R 1 W

Beginning at a point which is South 89°50'14" East, along the section line 875.602 feet from the North Quarter Corner of Section 30, Township 3 South, Range 1 West, Salt Lake Base and

BK 8320 PG 1087

Meridian, said point also being North 89°50'14" West, along the section line 1768.834 feet from the Northeast Corner of said Section 30; and running thence North 10°45'14" East, 46.97 feet; thence North 14°44'28" East, 49.92 feet; thence North 26°00'15" East, 50.68 feet; thence North 39°09'22" East, 124.90 feet; thence North 31°54'29" East, 51.67 feet; thence North 21°59'13" East, 51.10 feet; thence North 12°09'12" East, 52.14 feet; thence North 04°30'49" East, 259.04 feet; thence North 09°27'18" East, 105.81 feet; thence North 17°02'55" East, 53.74 feet; thence North 27°31'04" East, 48.71 feet; thence North 39°05'53" East, 102.94 feet; thence North 31°40'36" East, 50.65 feet; thence North 16°26'49" East, 51.41 feet; thence North 12°05'53" East, 449.23 feet; thence North 18°19'21" East, 157.47 feet; thence North 28°01'33" East, 733.20 feet; thence North 34°05'13" East, 108.41 feet; thence North 36°59'29" East, 268.34 feet; thence North 36°48'31" East, 165.08 feet; thence North 36°49'18" East, 240.90 feet; thence North 47°11'06" East, 147.33 feet; thence North 51°52'21" East, 405.36 feet; thence North 47°58'21" East, 31.42 feet to a point which is South 00°09'25" East, along the section line 2054.635 feet from the Northeast Corner of Section 19, Township 3 South, Range 1 West, Salt Lake Base and Meridian, said point also being North 00°09'25" West, along the section line 598.194 feet from the West Quarter Corner of Section 20, Township 3 South, Range 1 West, Salt Lake Base and Meridian.

BK8320PG1088

Section 20, T 3 S, R 1 W

Beginning at a point which is South 00°09'25" East, along the section line 2054.635 feet from the Northeast Corner of Section 19, Township 3 South, Range 1 West, Salt Lake Base and Meridian; said point also being North 00°09'25" West, along the section line 598.194 feet from the West Quarter Corner of Section 20, Township 3 South, Range 1 West, Salt Lake Base and Meridian; and running thence North 47°58'21" East, 20.42 feet; thence North 35°30'53" East, 52.94 feet; thence North 25°39'27" East, 236.44 feet; thence North 26°04'38" East, 357.98 feet; thence North 27°12'33" East, 197.40 feet; thence North 39°40'28" East, 50.59 feet; thence North 54°05'44" East, 246.38 feet; thence North 50°22'58" East, 102.48 feet; thence North 37°53'58" East, 54.53 feet; thence North 17°07'17" East, 70.44 feet; thence North 03°43'45" East, 198.42 feet; thence North 06°59'58" East, 105.84 feet; thence North 04°22'34" East, 104.02 feet; thence North 05°55'11" East, 261.47 feet; thence North 19°44'34" East, 54.25 feet; thence North 44°40'39" East, 54.59 feet; thence North 53°32'05" East, 158.78 feet; thence North 47°22'07" East, 102.38 feet; thence North 33°12'05" East, 5.37 feet to a point which is North 89°48'39" West, along the section line 1559.983 feet from the North Quarter Corner of Section 20, Township 3 South, Range 1 West, Salt Lake Base and Meridian, said point also being South 89°48'39" East, along the section line 1089.964 feet from the Northwest Corner of said Section 20.

Section 17, T 3 S, R 1 W

Beginning at a point which is North 89°48'39" West, along the section line 1559.983 feet from the North Quarter Corner of Section 20, Township, 3 South, Range 1 West, Salt Lake Base and Meridian, said point also being South 89°48'39" East, along the section line 1089.964 feet from the Northwest Corner of said Section 20; and running thence North 33°12'05" East, 48.72 feet; thence North 21°02'00" East, 51.58 feet; thence North 11°46'49" East, 153.11 feet; thence North 33°02'23" East, 48.16 feet; thence North 58°16'48" East, 252.83 feet; thence North 65°46'12" East, 51.49 feet; thence North 89°13'36" East, 51.79 feet; thence South 75°38'51" East, 54.22 feet; thence South 60°58'07" East, 51.95 feet; thence South 50°31'56" East, 55.71 feet; thence South 35°39'38" East, 50.97 feet; thence South 22°13'13" East, 102.81 feet; thence South 55°33'54" East, 48.23 feet; thence North 77°06'57" East, 47.95 feet; thence North 39°53'29" East, 48.67 feet; thence North 17°33'52" East, 49.95 feet; thence North 01°14'21" East, 140.75 feet; thence North 03°33'29" East,

BK8320PG1089

104.04 feet; thence North 02°20'39" East, 105.43 feet; thence North 07°12'47" East, 52.81 feet; thence North 17°10'01" East, 52.48 feet; thence North 24°28'03" East, 106.45 feet; thence North 29°47'38" East, 108.59 feet; thence North 26°15'46" East, 164.93 feet; thence North 13°26'17" East, 52.53 feet; thence North 04°29'13" West, 52.54 feet; thence North 20°25'46" West, 163.19 feet; thence North 22°50'34" West, 163.55 feet; thence North 20°56'28" West, 162.04 feet; thence North 20°19'15" West, 108.40 feet; thence North 14°05'34" West, 89.88 feet; thence North 07°49'26" West, 156.04 feet; thence North 18°31'21" West, 53.52 feet; thence North 31°35'15" West, 51.99 feet; thence North 41°20'15" West, 98.16 feet; thence North 46°03'11" West, 103.88 feet; thence North 39°58'41" West, 104.63 feet; thence North 30°51'49" West, 55.58 feet; thence North 21°01'24" West, 164.82 feet; thence North 23°46'24" West, 52.77 feet; thence North 36°04'27" West, 53.37 feet; thence North 43°39'11" West, 139.33 feet; thence North 38°15'32" West, 86.05 feet; thence North 28°57'13" West, 53.48 feet; thence North 20°41'02" West, 54.14 feet; thence North 14°36'60" West, 152.50 feet; thence North 18°13'59" West, 235.21 feet; thence North 09°59'13" West, 53.63 feet; thence North 01°25'08" East, 57.98 feet; thence North 08°04'32" East, 37.02 feet; thence North 15°15'37" East, 259.78 feet; thence North 14°44'48" East, 145.24 feet; thence North 09°33'43" East, 46.15 feet; thence North 02°45'21" East, 51.13 feet; thence North 08°58'27" West, 90.16 feet; thence North 15°38'59" West, 283.27 feet; thence North 13°43'38" West, 148.19 feet; thence North 15°22'01" West, 405.79 feet; thence North 04°54'31" West, 47.49 feet; thence North 21°40'20" East, 44.26 feet; thence North 45°27'16" East, 49.14 feet; thence North 65°39'32" East, 143.42 feet; thence North 55°07'50" East, 43.65 feet; thence North 37°09'40" East, 44.98 feet; thence North 18°53'07" East, 98.59 feet; thence North 10°50'56" East, 148.41 feet; thence North 12°57'15" East, 47.53 feet to a point which is North 89°58'30" East, along the section line 1305.636 feet from the Northwest Corner of Section 17, Township 3 South, Range 1 West, Salt Lake Base and Meridian, said point also being South 89°58'30" West, along the section line 1342.273 feet from the North Quarter Corner of said Section 17.

Section 8, T 3 S, R 1 W

Beginning at a point which is North 89°58'30" East, along the section line 1305.636 feet from the Northwest Corner of Section 17, Township 3 South, Range 1 West, Salt Lake Base and Meridian; said point also being South 89°58'30" West, along the section line 1342.273 feet from the North

BK 8320 PG 1090

Quarter Corner of said Section 17; and running thence North 12°57'15" East, 141.67 feet; thence North 07°39'53" East, 96.85 feet; thence North 16°58'41" West, 95.57 feet; thence North 44°07'05" West, 239.60 feet; thence North 60°02'03" West, 104.22 feet; thence North 59°39'07" West, 107.35 feet; thence North 47°31'10" West, 54.00 feet; thence North 35°49'45" West, 51.46 feet; thence North 28°38'32" West, 752.34 feet; thence North 06°55'09" West, 49.64 feet; thence North 03°16'50" East, 99.97 feet; thence North 05°21'36" East, 103.76 feet; thence North 07°25'42" West, 96.41 feet; thence North 15°36'11" West, 51.62 feet; thence North 21°12'07" West, 254.28 feet; thence North 19°29'06" West, 576.06 feet; thence North 20°28'48" West, 176.94 feet; thence North 16°45'22" West, 114.01 feet; thence North 14°15'48" West, 52.36 feet; thence North 09°47'42" West, 210.26 feet; thence North 07°40'27" West, 104.32 feet; thence North 08°42'53" West, 210.47 feet; thence North 00°09'16" West, 351.87 feet; thence North 00°54'56" East, 409.93 feet; thence North 00°40'04" West, 241.49 feet; thence North 01°42'36" East, 144.74 feet; thence North 12°29'02" East, 47.68 feet; thence North 34°37'51" East, 96.45 feet; thence North 46°15'12" East, 93.16 feet; thence North 38°57'02" East, 44.93 feet; thence North 29°14'05" East, 89.73 feet; thence North 24°34'56" East, 49.39 feet; thence North 09°58'28" East, 49.68 feet; thence North 18°15'47" West, 347.41 feet; thence North 08°30'38" West, 46.62 feet; thence North 02°37'32" East, 34.83 feet to a point which is South 89°34'19" East, along the section line 186.243 feet from the Northwest Corner of Section 8, Township 3 South, Range 1 West, Salt Lake Base and Meridian, said point also being North 89°34'19" West, along the section line 2460.333 feet from the North Quarter Corner of said Section 8.

Section 5, T 3 S, R 1 W

Beginning at a point which is South 89°34'19" East, along the section line 186.243 feet from the Northwest Corner of Section 8, Township 3 South, Range 1 West, Salt Lake Base and Meridian, said point also being North 89°34'19" West, along the section line 2460.333 feet from the North Quarter Corner of said Section 8; and running thence North 02°37'32" East, 189.92 feet; thence North 03°53'44" East, 256.90 feet; thence North 08°11'20" East, 52.70 feet; thence North 16°00'26" East, 56.36 feet; thence North 24°54'18" East, 93.99 feet; thence North 02°36'53" East, 134.31 feet; thence North 18°32'03" West, 60.45 feet; thence North 26°47'41" West, 57.69 feet; thence North 48°48'33" West, 50.48 feet; thence North 84°02'39" West, 47.99 feet; thence South 71°06'53" West,

BK8320PG1091

47.78 feet; thence South 63°17'27" West, 101.96 feet; thence South 51°35'15" West, 19.59 feet to a point which is South 00°05'50" East, along the section line 1807.072 feet from the West Quarter Corner of Section 5, Township 3 South, Range 1 West, Salt Lake Base and Meridian, said point also being North 00°05'50" West, along the section line 843.968 feet from the Southeast Corner of said Section 5.

Section 6, T 3 S, R 1 W

Beginning at a point which is South 00°05'50" East, along the section line 1807.072 feet from the West Quarter Corner of Section 5, Township 3 South, Range 1 West, Salt Lake Base and Meridian, said point also being North 00°05'50" West, along the section line 843.968 feet from the Southeast Corner of said Section 5; and running thence South 51°35'15" West, 49.30 feet; thence South 40°41'07" West, 110.00 feet; thence South 51°37'25" West, 53.10 feet; thence South 64°13'23" West, 50.15 feet; thence South 71°41'58" West, 45.51 feet; thence North 84°59'02" West, 39.24 feet; thence North 70°37'58" West, 49.84 feet; thence North 45°37'52" West, 115.99 feet; thence North 25°07'33" West, 23.95 feet; thence North 17°52'30" East, 143.79 feet; thence North 40°32'17" East, 56.51 feet; thence North 08°02'22" East, 707.47 feet; thence North 68°16'53" West, 26.49 feet; thence North 75°52'42" West, 98.81 feet; thence North 67°36'36" West, 104.47 feet; thence North 60°02'26" West, 117.29 feet; thence North 55°27'29" West, 731.63 feet; thence North 50°54'55" West, 53.89 feet; thence North 36°37'12" West, 51.19 feet; thence North 19°43'58" West, 53.69 feet; thence North 04°31'26" West, 160.02 feet; thence North 08°28'06" West, 55.42 feet; thence North 00°16'17" West, 101.04 feet; thence North 10°30'51" West, 26.86 feet; thence North 04°45'01" West, 143.44 feet; thence North 19°44'38" West, 1380.14 feet; thence North 19°30'59" West, 165.13 feet; thence North 24°59'28" West, 115.38 feet; North 11°50'20" West, 57.65 feet; thence North 19°13'10" West, 289.46 feet; thence North 17°31'21" West, 459.92 feet; thence North 23°06'09" West, 105.37 feet; thence North 27°34'55" West, 71.46 feet to a point which is South 89°50'09" East, along the section line 469.745 feet from the North Quarter Corner of Section 6, Township 3 South, Range 1 West, Salt Lake Base and Meridian, said point also being North 89°50'09" West, along the section line 2172.297 feet from the Northeast Corner of said Section 6.

BK 8320 PG 1092

Township 2 South, Range 1 West

Section 31, T 2 S, R 1 W

Beginning at a point which is South 89°50'09" East, along the section line 469.745 feet from the North Quarter Corner of Section 6, Township 3 South, Range 1 West, Salt Lake Base and Meridian, said point also being North 89°50'09" West, along the section line 2172.297 feet from the Northeast Corner of said Section 6; and running thence North 27°34'55" West, 99.81 feet; thence North 21°04'18" West, 194.85 feet; thence North 17°33'48" West, 240.04 feet; thence North 20°03'59" West, 258.67 feet; thence North 17°43'36" West, 154.98 feet; thence North 23°28'39" West, 131.60 feet; thence North 20°13'40" West, 157.20 feet; thence North 25°09'52" West, 146.70 feet; thence North 23°30'57" West, 977.70 feet; thence North 11°10'02" East, 17.35 feet; thence North 03°35'28" West, 915.23 feet; thence North 53°54'28" West, 202.38 feet; thence North 48°11'14" West, 46.28 feet; thence North 34°13'07" West, 50.06 feet; thence North 18°55'28" West, 104.06 feet; thence North 22°30'12" West, 216.43 feet; thence North 25°40'55" West, 368.74 feet; thence North 10°56'52" West, 51.44 feet; thence North 03°30'54" West, 105.71 feet; thence North 11°46'27" East, 49.34 feet; thence North 35°20'38" East, 153.82 feet; thence North 17°36'21" East, 50.09 feet; thence North 04°06'40" West, 156.81 feet; thence North 00°17'06" East, 109.77 feet; thence North 05°35'45" West, 98.85 feet; thence North 21°09'08" West, 51.55 feet; thence North 35°44'57" West, 52.43 feet; thence North 29°18'44" West, 305.28 feet; thence North 27°15'23" West, 93.84 feet; thence North 15°10'57" West, 43.51 feet; thence North 06°25'49" West, 46.48 feet to a point which is South 89°59'24" West, along the section line 1178.824 feet from the North Quarter Corner of Section 31, Township 2 South, Range 1 West, Salt Lake Base and Meridian, said point also being North 89°59'24" East, 1461.659 feet from the Northwest Corner of said Section 31.

BK8320PG1093

WELBY CANAL

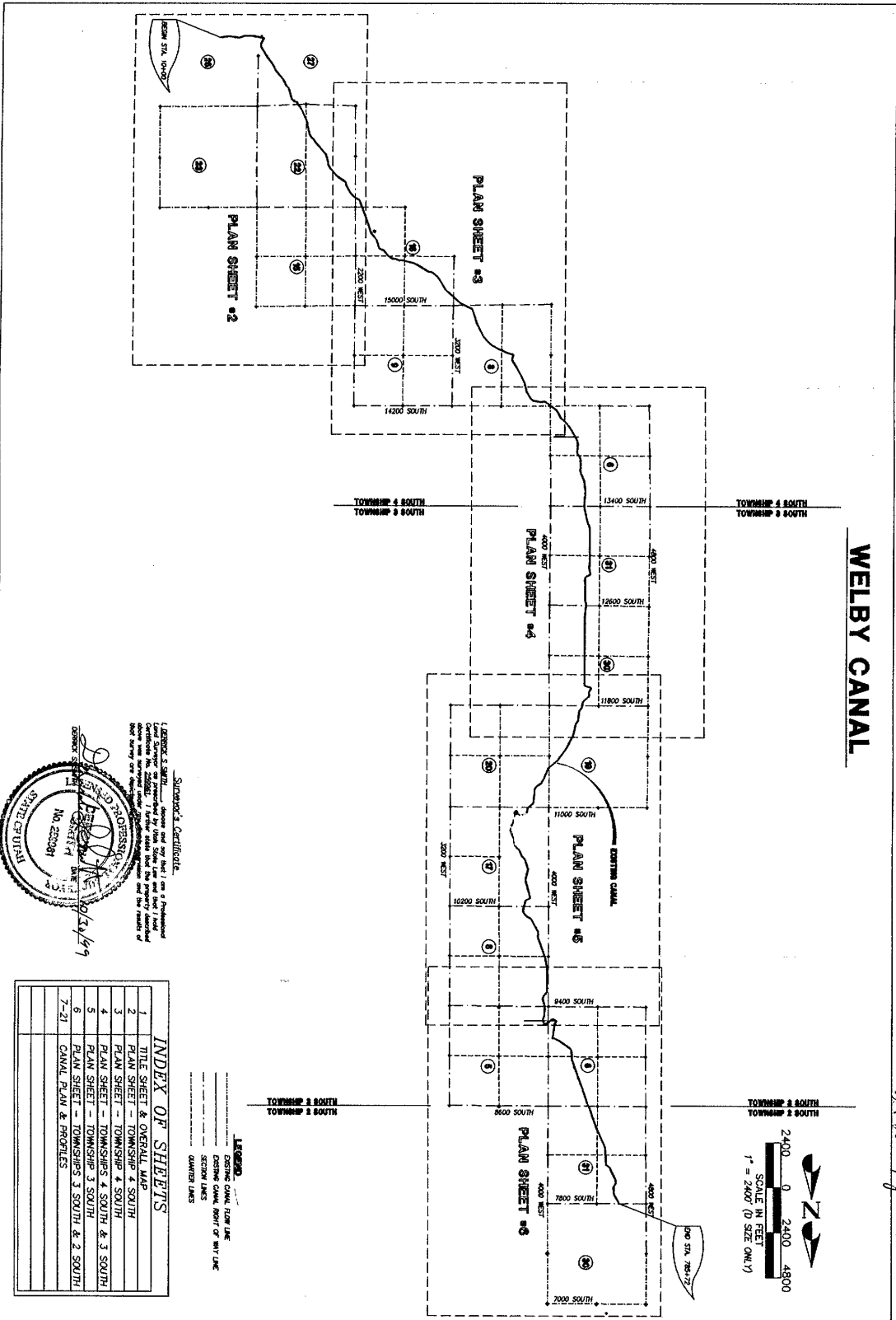

Surveyor's Certificate.
 I, JERRY S. ...
 Licensed Professional Surveyor
 License No. 22098
 State of Utah
 No. 22098
 10/26/1999

INDEX OF SHEETS

1	TITLE SHEET & OVERALL MAP
2	PLAN SHEET - TOWNSHIP 4 SOUTH
3	PLAN SHEET - TOWNSHIP 4 SOUTH
4	PLAN SHEET - TOWNSHIP 4 SOUTH & 3 SOUTH
5	PLAN SHEET - TOWNSHIP 3 SOUTH
6	PLAN SHEET - TOWNSHIP 3 SOUTH & 2 SOUTH
7-21	CANAL PLAN & PROFILES

LEGEND
 --- EXISTING CANAL FLOW LINE
 --- EXISTING CANAL RIGHT OF WAY LINE
 --- QUANTITY LINES

BK 8320 pg 109

BK 8320 PG 109

WELBY CANAL SALT LAKE COUNTY SHEET NO. 1		EPG ENGINEERING PLANNING GROUP, INC. 949 East 12400 South • Ogden, UT 84220 • (801) 572-2200		NO. DATE 1 4/23/99 2 4/23/99 3 4/23/99 4 4/23/99 5 4/23/99 6 4/23/99 7 4/23/99 8 4/23/99 9 4/23/99 10 4/23/99 11 4/23/99 12 4/23/99 13 4/23/99 14 4/23/99 15 4/23/99 16 4/23/99 17 4/23/99 18 4/23/99 19 4/23/99 20 4/23/99 21 4/23/99	
OVERALL PLAN SHEET PROJECT NUMBER: 88320 FILE NAME: 88320 PLAN-07 DATE: OCTOBER 26, 1998		DESIGN BY: BSL CHECK:		DRAFT BY: JTS-CRW CHECK:	
QUART. DATE: APRIL/MAY 1999		ORIGINAL SUBMISSION FOR AUTHORIZATION REVISIONS			

BK 8320 P 105
 BK 8320 P 145

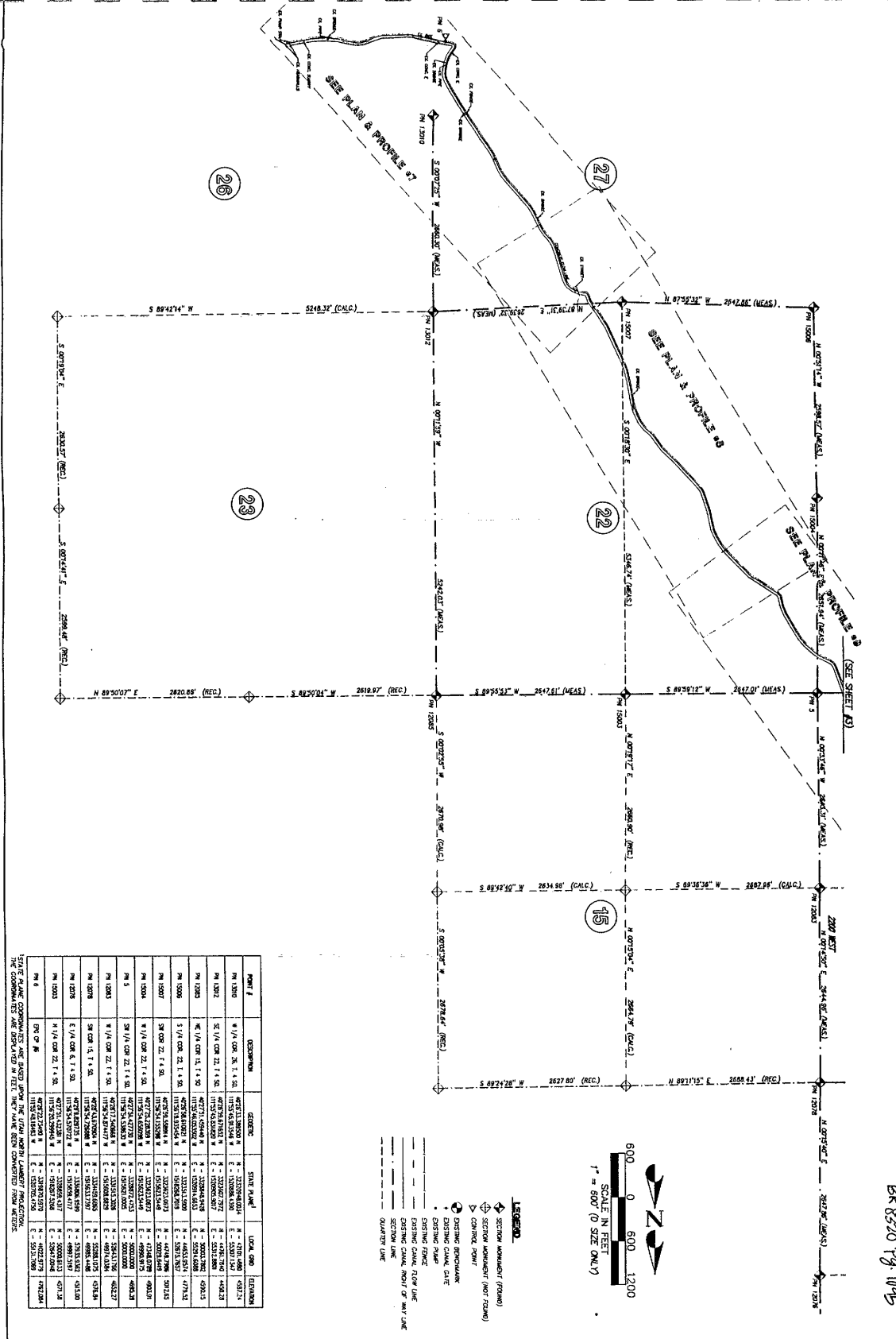

POINT #	DESCRIPTION	EASTING	NORTHING	LOCAL GRID	ELEVATION
PM 1000	1/4 COR. 22.14.93	462513.08300 N	112028.46041 N	N - 112028.46041	4821.7
PM 1001	1/4 COR. 22.14.93	462513.08300 N	112028.46041 N	E - 112028.46041	4821.7
PM 1002	1/4 COR. 22.14.93	462513.08300 N	112028.46041 N	S - 112028.46041	4821.7
PM 1003	1/4 COR. 22.14.93	462513.08300 N	112028.46041 N	W - 112028.46041	4821.7
PM 1004	1/4 COR. 22.14.93	462513.08300 N	112028.46041 N	NE - 112028.46041	4821.7
PM 1005	1/4 COR. 22.14.93	462513.08300 N	112028.46041 N	SE - 112028.46041	4821.7
PM 1006	1/4 COR. 22.14.93	462513.08300 N	112028.46041 N	SW - 112028.46041	4821.7
PM 1007	1/4 COR. 22.14.93	462513.08300 N	112028.46041 N	NW - 112028.46041	4821.7
PM 1008	1/4 COR. 22.14.93	462513.08300 N	112028.46041 N	112028.46041	4821.7
PM 1009	1/4 COR. 22.14.93	462513.08300 N	112028.46041 N	112028.46041	4821.7
PM 1010	1/4 COR. 22.14.93	462513.08300 N	112028.46041 N	112028.46041	4821.7
PM 1011	1/4 COR. 22.14.93	462513.08300 N	112028.46041 N	112028.46041	4821.7
PM 1012	1/4 COR. 22.14.93	462513.08300 N	112028.46041 N	112028.46041	4821.7
PM 1013	1/4 COR. 22.14.93	462513.08300 N	112028.46041 N	112028.46041	4821.7
PM 1014	1/4 COR. 22.14.93	462513.08300 N	112028.46041 N	112028.46041	4821.7
PM 1015	1/4 COR. 22.14.93	462513.08300 N	112028.46041 N	112028.46041	4821.7
PM 1016	1/4 COR. 22.14.93	462513.08300 N	112028.46041 N	112028.46041	4821.7
PM 1017	1/4 COR. 22.14.93	462513.08300 N	112028.46041 N	112028.46041	4821.7
PM 1018	1/4 COR. 22.14.93	462513.08300 N	112028.46041 N	112028.46041	4821.7
PM 1019	1/4 COR. 22.14.93	462513.08300 N	112028.46041 N	112028.46041	4821.7
PM 1020	1/4 COR. 22.14.93	462513.08300 N	112028.46041 N	112028.46041	4821.7

WELBY CANAL PLAN SHEET
 TOWNSHIP 4 SOUTH

ENGINEERING PLANNING GROUP, INC.
 949 East 12600 South • Bldg. 101 • (801) 572-2200

DESIGN: [] DRAFT: [] SURVEY: [] QUANT.: []

DATE: [] BY: []

REMARKS: ORIGINAL SUBMISSION FOR AUTHORIZATION

SHEET NO. 2

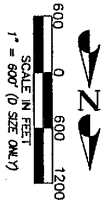

- LEGEND**
- ◊ SECTION MONUMENT (TOWN)
 - ◊ SECTION MONUMENT (NOT TOWN)
 - CONTROL POINT
 - ⊕ EXISTING BENCHMARK
 - EXISTING PIVOT
 - EXISTING CANAL CHIEF
 - EXISTING CANAL FLOW LINE
 - EXISTING CANAL RIGHT OF WAY LINE
 - SECTION LINE
 - QUANTITY LINE

POINT	DESCRIPTION	COORDINATES	SHEET PLANE	LOCAL COORD	ELEVATION
PM 10007	50' COR. 22.1' S. 90.	N 4275.549538 N E 11262.1071 E 4414.7086	N 10007	4414.7086	595.15
PM 10008	1/4" COR. 22.1' S. 90.	N 4275.549538 N E 11262.1071 E 4414.7086	N 10008	4414.7086	595.15
PM 5	50' 1/4" COR. 22.1' S. 90.	N 4275.549538 N E 11262.1071 E 4414.7086	N 5	4414.7086	595.15
PM 10009	50' COR. 14.1' S. 90.	N 4275.549538 N E 11262.1071 E 4414.7086	N 10009	4414.7086	595.15
PM 10010	1/4" COR. 14.1' S. 90.	N 4275.549538 N E 11262.1071 E 4414.7086	N 10010	4414.7086	595.15
PM 10011	50' COR. 14.1' S. 90.	N 4275.549538 N E 11262.1071 E 4414.7086	N 10011	4414.7086	595.15
PM 10012	1/4" COR. 14.1' S. 90.	N 4275.549538 N E 11262.1071 E 4414.7086	N 10012	4414.7086	595.15
PM 10013	50' COR. 14.1' S. 90.	N 4275.549538 N E 11262.1071 E 4414.7086	N 10013	4414.7086	595.15
PM 10014	1/4" COR. 14.1' S. 90.	N 4275.549538 N E 11262.1071 E 4414.7086	N 10014	4414.7086	595.15
PM 10015	50' COR. 14.1' S. 90.	N 4275.549538 N E 11262.1071 E 4414.7086	N 10015	4414.7086	595.15
PM 10016	1/4" COR. 14.1' S. 90.	N 4275.549538 N E 11262.1071 E 4414.7086	N 10016	4414.7086	595.15
PM 10017	50' COR. 14.1' S. 90.	N 4275.549538 N E 11262.1071 E 4414.7086	N 10017	4414.7086	595.15
PM 10018	1/4" COR. 14.1' S. 90.	N 4275.549538 N E 11262.1071 E 4414.7086	N 10018	4414.7086	595.15
PM 10019	50' COR. 14.1' S. 90.	N 4275.549538 N E 11262.1071 E 4414.7086	N 10019	4414.7086	595.15
PM 10020	1/4" COR. 14.1' S. 90.	N 4275.549538 N E 11262.1071 E 4414.7086	N 10020	4414.7086	595.15
PM 10021	50' COR. 14.1' S. 90.	N 4275.549538 N E 11262.1071 E 4414.7086	N 10021	4414.7086	595.15
PM 10022	1/4" COR. 14.1' S. 90.	N 4275.549538 N E 11262.1071 E 4414.7086	N 10022	4414.7086	595.15
PM 10023	50' COR. 14.1' S. 90.	N 4275.549538 N E 11262.1071 E 4414.7086	N 10023	4414.7086	595.15
PM 10024	1/4" COR. 14.1' S. 90.	N 4275.549538 N E 11262.1071 E 4414.7086	N 10024	4414.7086	595.15
PM 10025	50' COR. 14.1' S. 90.	N 4275.549538 N E 11262.1071 E 4414.7086	N 10025	4414.7086	595.15
PM 10026	1/4" COR. 14.1' S. 90.	N 4275.549538 N E 11262.1071 E 4414.7086	N 10026	4414.7086	595.15
PM 10027	50' COR. 14.1' S. 90.	N 4275.549538 N E 11262.1071 E 4414.7086	N 10027	4414.7086	595.15
PM 10028	1/4" COR. 14.1' S. 90.	N 4275.549538 N E 11262.1071 E 4414.7086	N 10028	4414.7086	595.15
PM 10029	50' COR. 14.1' S. 90.	N 4275.549538 N E 11262.1071 E 4414.7086	N 10029	4414.7086	595.15
PM 10030	1/4" COR. 14.1' S. 90.	N 4275.549538 N E 11262.1071 E 4414.7086	N 10030	4414.7086	595.15
PM 10031	50' COR. 14.1' S. 90.	N 4275.549538 N E 11262.1071 E 4414.7086	N 10031	4414.7086	595.15
PM 10032	1/4" COR. 14.1' S. 90.	N 4275.549538 N E 11262.1071 E 4414.7086	N 10032	4414.7086	595.15
PM 10033	50' COR. 14.1' S. 90.	N 4275.549538 N E 11262.1071 E 4414.7086	N 10033	4414.7086	595.15
PM 10034	1/4" COR. 14.1' S. 90.	N 4275.549538 N E 11262.1071 E 4414.7086	N 10034	4414.7086	595.15
PM 10035	50' COR. 14.1' S. 90.	N 4275.549538 N E 11262.1071 E 4414.7086	N 10035	4414.7086	595.15
PM 10036	1/4" COR. 14.1' S. 90.	N 4275.549538 N E 11262.1071 E 4414.7086	N 10036	4414.7086	595.15
PM 10037	50' COR. 14.1' S. 90.	N 4275.549538 N E 11262.1071 E 4414.7086	N 10037	4414.7086	595.15
PM 10038	1/4" COR. 14.1' S. 90.	N 4275.549538 N E 11262.1071 E 4414.7086	N 10038	4414.7086	595.15
PM 10039	50' COR. 14.1' S. 90.	N 4275.549538 N E 11262.1071 E 4414.7086	N 10039	4414.7086	595.15
PM 10040	1/4" COR. 14.1' S. 90.	N 4275.549538 N E 11262.1071 E 4414.7086	N 10040	4414.7086	595.15
PM 10041	50' COR. 14.1' S. 90.	N 4275.549538 N E 11262.1071 E 4414.7086	N 10041	4414.7086	595.15
PM 10042	1/4" COR. 14.1' S. 90.	N 4275.549538 N E 11262.1071 E 4414.7086	N 10042	4414.7086	595.15
PM 10043	50' COR. 14.1' S. 90.	N 4275.549538 N E 11262.1071 E 4414.7086	N 10043	4414.7086	595.15
PM 10044	1/4" COR. 14.1' S. 90.	N 4275.549538 N E 11262.1071 E 4414.7086	N 10044	4414.7086	595.15
PM 10045	50' COR. 14.1' S. 90.	N 4275.549538 N E 11262.1071 E 4414.7086	N 10045	4414.7086	595.15
PM 10046	1/4" COR. 14.1' S. 90.	N 4275.549538 N E 11262.1071 E 4414.7086	N 10046	4414.7086	595.15
PM 10047	50' COR. 14.1' S. 90.	N 4275.549538 N E 11262.1071 E 4414.7086	N 10047	4414.7086	595.15
PM 10048	1/4" COR. 14.1' S. 90.	N 4275.549538 N E 11262.1071 E 4414.7086	N 10048	4414.7086	595.15
PM 10049	50' COR. 14.1' S. 90.	N 4275.549538 N E 11262.1071 E 4414.7086	N 10049	4414.7086	595.15
PM 10050	1/4" COR. 14.1' S. 90.	N 4275.549538 N E 11262.1071 E 4414.7086	N 10050	4414.7086	595.15
PM 10051	50' COR. 14.1' S. 90.	N 4275.549538 N E 11262.1071 E 4414.7086	N 10051	4414.7086	595.15
PM 10052	1/4" COR. 14.1' S. 90.	N 4275.549538 N E 11262.1071 E 4414.7086	N 10052	4414.7086	595.15
PM 10053	50' COR. 14.1' S. 90.	N 4275.549538 N E 11262.1071 E 4414.7086	N 10053	4414.7086	595.15
PM 10054	1/4" COR. 14.1' S. 90.	N 4275.549538 N E 11262.1071 E 4414.7086	N 10054	4414.7086	595.15
PM 10055	50' COR. 14.1' S. 90.	N 4275.549538 N E 11262.1071 E 4414.7086	N 10055	4414.7086	595.15
PM 10056	1/4" COR. 14.1' S. 90.	N 4275.549538 N E 11262.1071 E 4414.7086	N 10056	4414.7086	595.15
PM 10057	50' COR. 14.1' S. 90.	N 4275.549538 N E 11262.1071 E 4414.7086	N 10057	4414.7086	595.15
PM 10058	1/4" COR. 14.1' S. 90.	N 4275.549538 N E 11262.1071 E 4414.7086	N 10058	4414.7086	595.15
PM 10059	50' COR. 14.1' S. 90.	N 4275.549538 N E 11262.1071 E 4414.7086	N 10059	4414.7086	595.15
PM 10060	1/4" COR. 14.1' S. 90.	N 4275.549538 N E 11262.1071 E 4414.7086	N 10060	4414.7086	595.15

THE FOLLOWING INFORMATION WAS OBTAINED FROM THE FIELD MONUMENT RECORDS AND THE ORIGINAL RECORDS OF THE SURVEY:

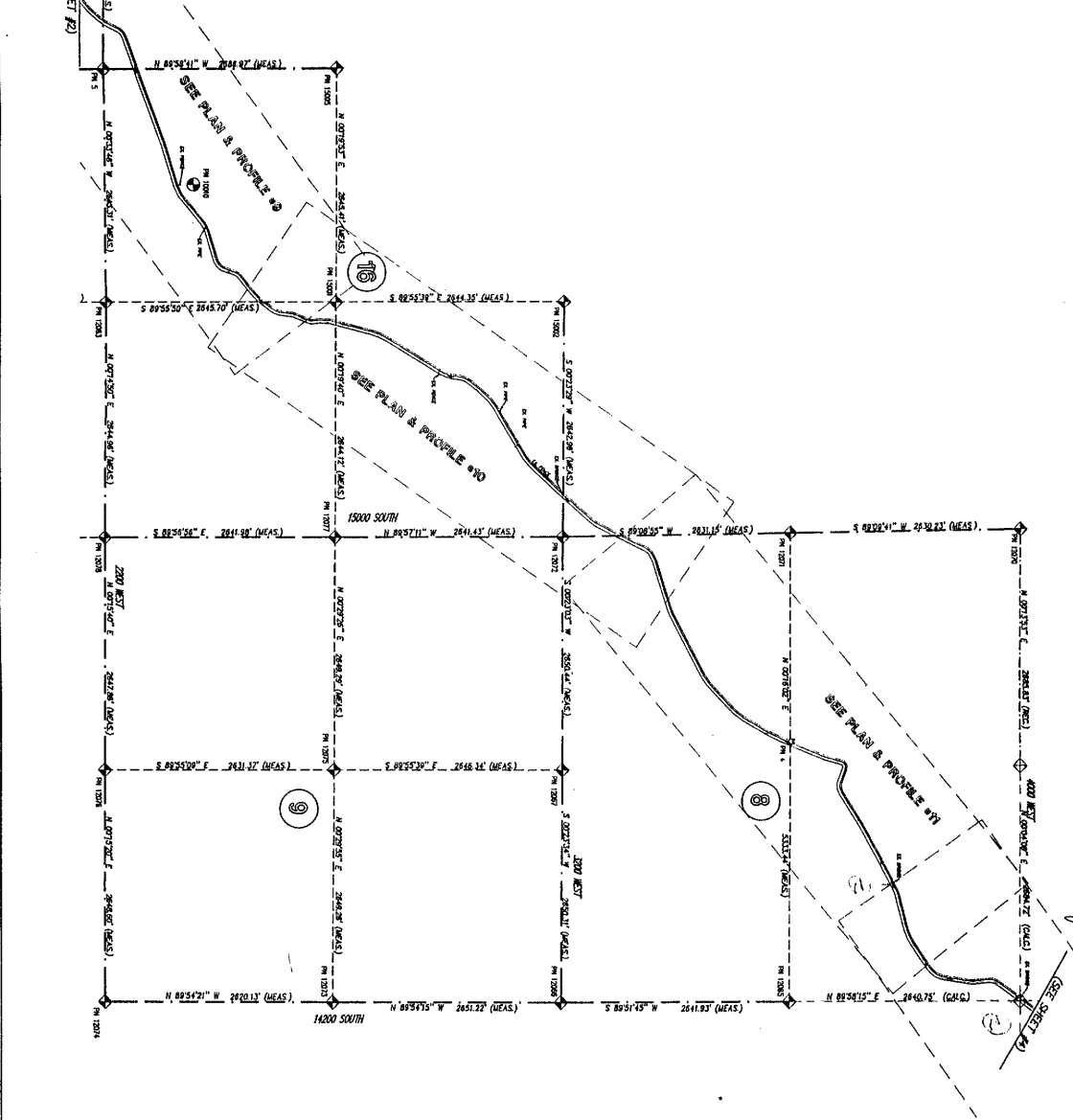

WELBY CANAL PLAN SHEET TOWNSHIP 4 SOUTH SALT LAKE COUNTY SHEET NO. 3		ENGINEERING PLANNING GROUP, INC. <small>319 East 7400 South • Ogden, UT 84203 • (801) 572-2200</small>			
		DESIGN	DRAFT	SURVEY	QUANTITY
		BY: RSL	BY: EPG-CHEW		
HD DATE	REV	DATE	BY	REVISION	REMARKS
					ORIGINAL SUBMISSION FOR AUTHORIZATION

BK 8320 pg 1091

BK 8320 PG 109

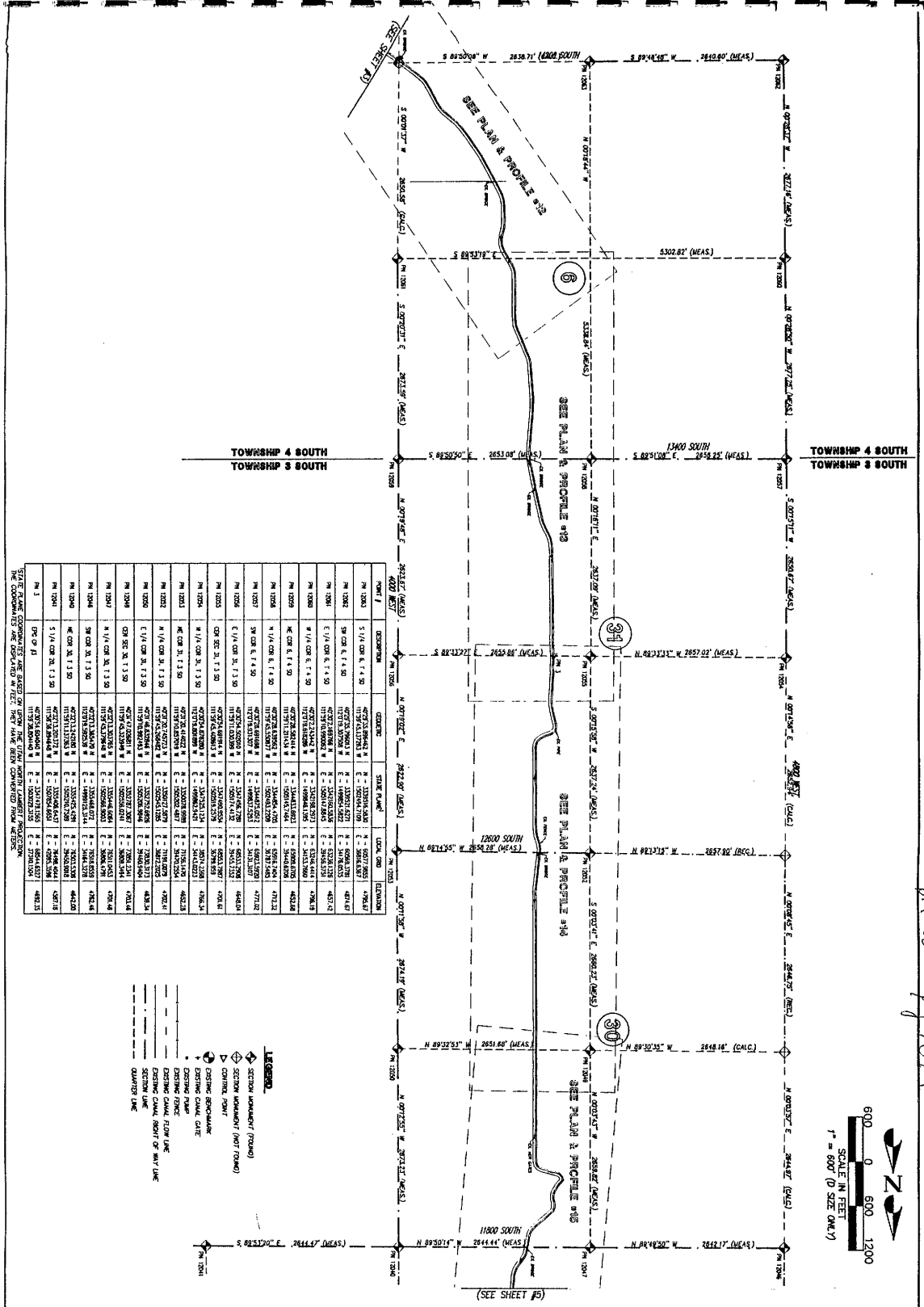
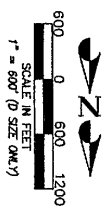

NO.	DESCRIPTION	COORDINATES	STATE PLANT	LOCAL CORN	SECTION
1	5 1/4 CORN 4. 1. 50	N 117°51'17.00\"/>			

- LEGEND**
- ◆ SECTION BOUNDARY (TOWNSHIP)
 - ◆ SECTION BOUNDARY (WATER FRONT)
 - ◆ CONTROL POINT
 - ◆ EXISTING BENCH MARK
 - ◆ EXISTING CANAL DATE
 - ◆ EXISTING FORCE
 - ◆ EXISTING CANAL FLOW LINE
 - ◆ EXISTING CANAL RIGHT OF WAY LINE
 - ◆ SECTION LINE
 - ◆ QUARTER LINE

WELBY CANAL PLAN SHEET TOWNSHIP 4 SOUTH & TOWNSHIP 3 SOUTH		EPG ENGINEERING PLANNING GROUP, INC. 919 East 12400 South • Depue, UT 84020 • (801) 572-2200		DESIGN: [] DRAFT: [] SURVEY: [] QUARTY: []	
SHEET NO. 4		SALT LAKE COUNTY		NO. DATE: [] BY: [] CHECKED: [] APP. [] REMARKS: []	

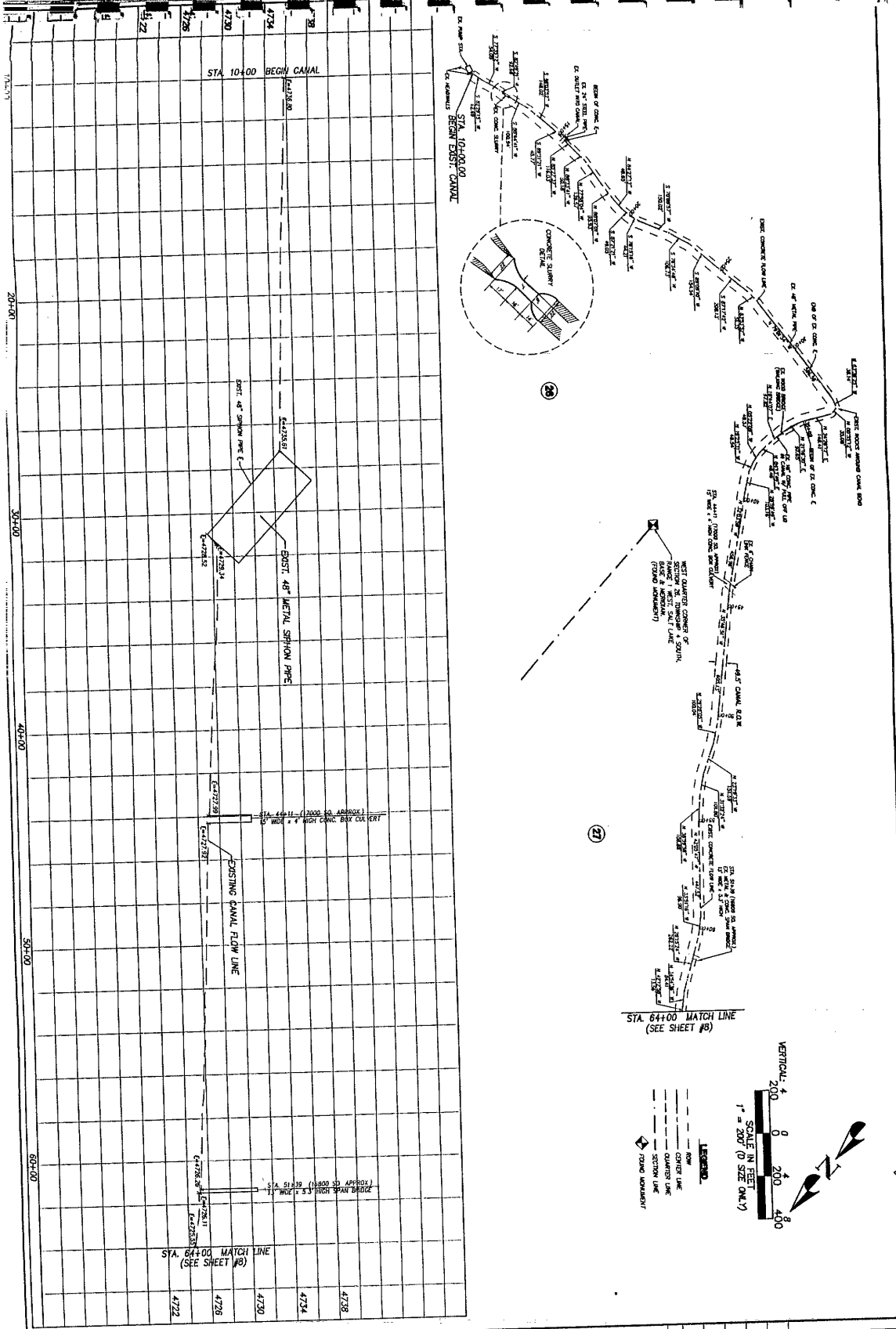

BK 4320 Pg. 1100

WELBY CANAL
PLAN & PROFILE
 STA. 10+00 TO STA. 64+00

EPG ENGINEERING PLANNING GROUP, INC.
 949 East 12400 South • Draper, UT 84020 • (801) 572-2200

DESIGN	DRAFT	SURVEY	QUANT.
	HSI	EPG-CREW	

NO.	DATE	BY	CHKD.	APP'D.	REMARKS
					ORIGINAL SUBMISSION FOR AUTHORIZATION

SHEET NO. **SALTLAKE**

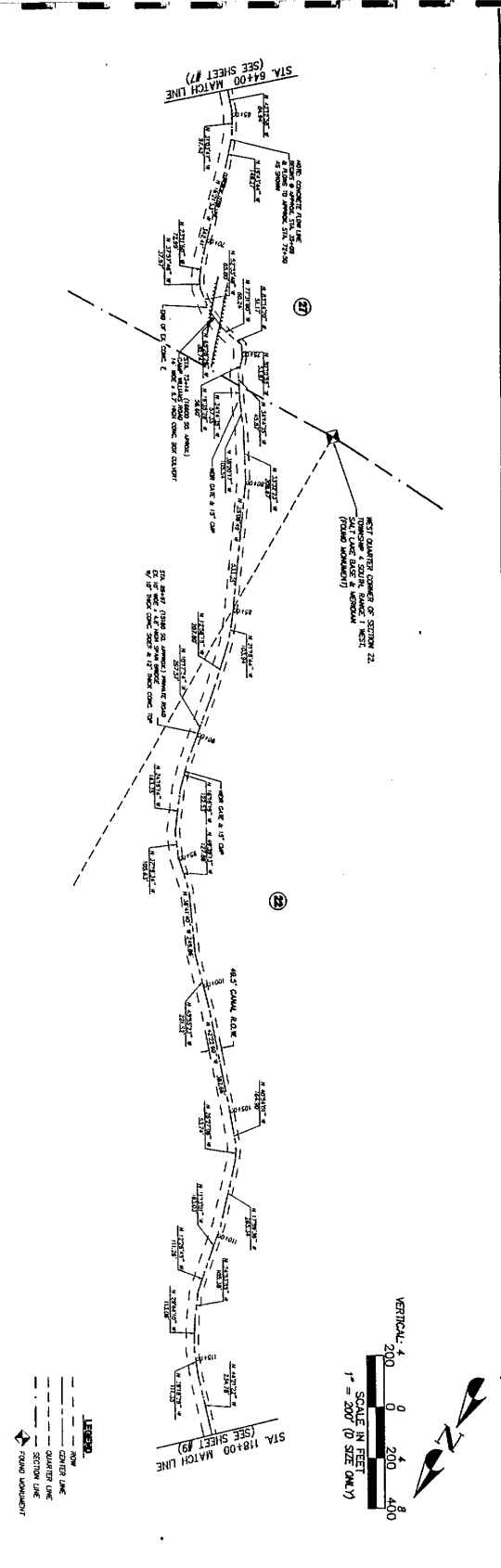
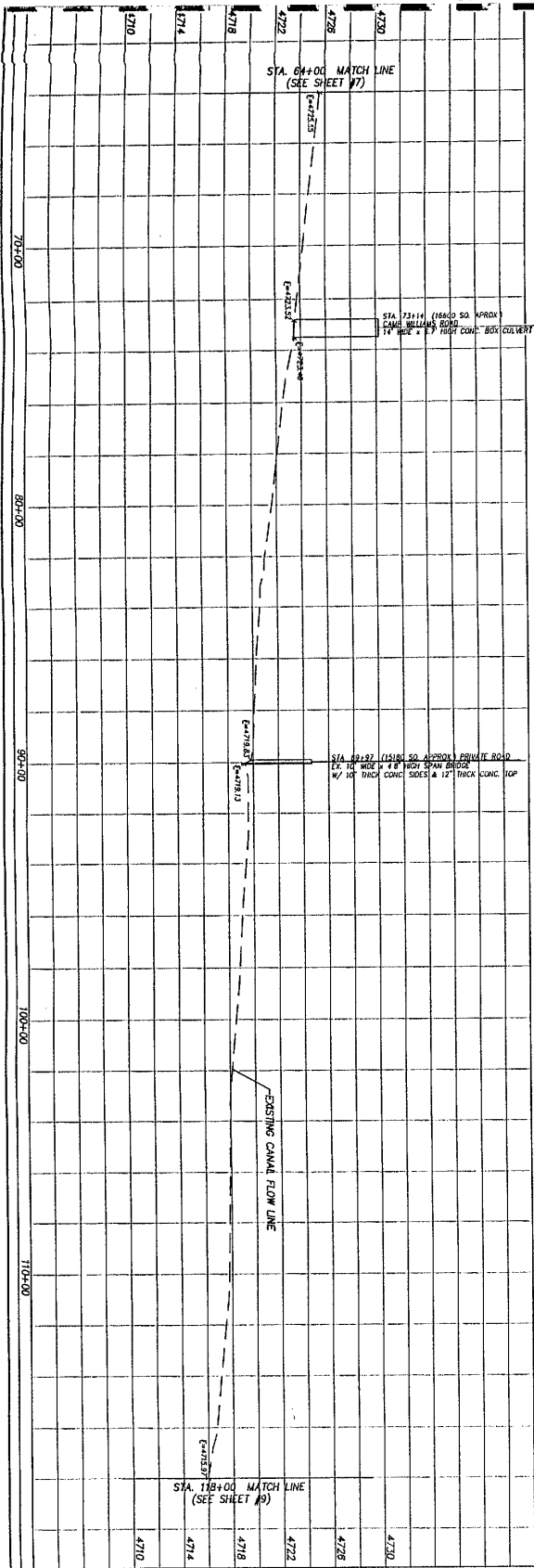

LEGEND
 --- CENTER LINE
 - - - QUARTER LINE
 - - - SECTION LINE
 ▴ FOUND DOCUMENT

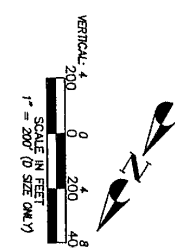

BK 8320 Pg 101

BK 8320 PG 110

WELBY CANAL
PLAN & PROFILE
 STA. 64+00 TO STA. 118+00

EPG ENGINEERING PLANNING GROUP, INC.
 549 East 12400 South • Draper, UT 84020 • (801) 572-2200

DESIGN	DRAFT	SURVEY	QUART.	NO.	DATE	REMARKS
	RSJ	EPG-CREW				

SHEET NO. 8

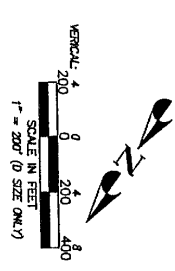
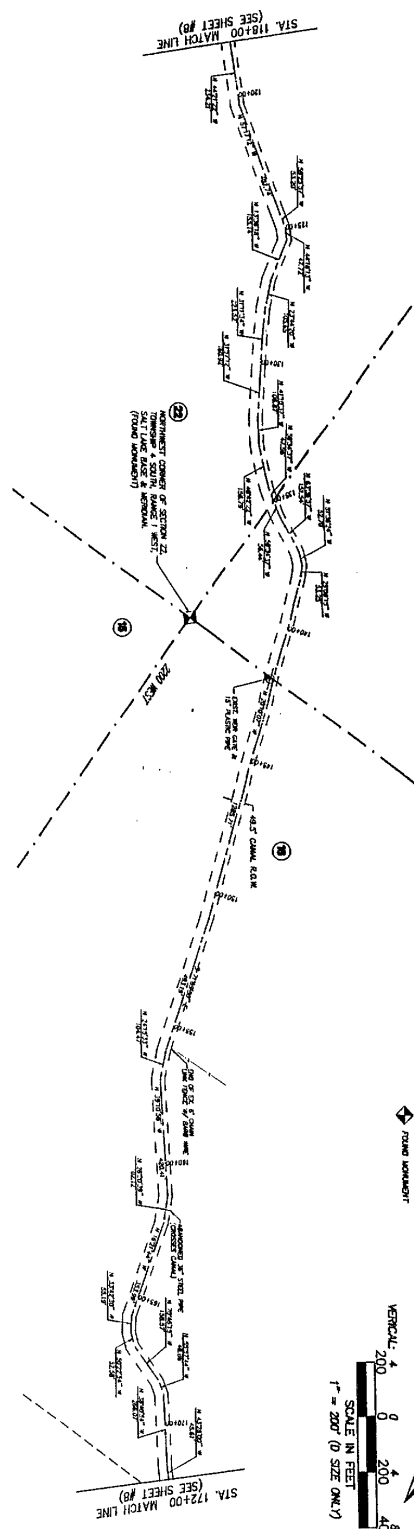
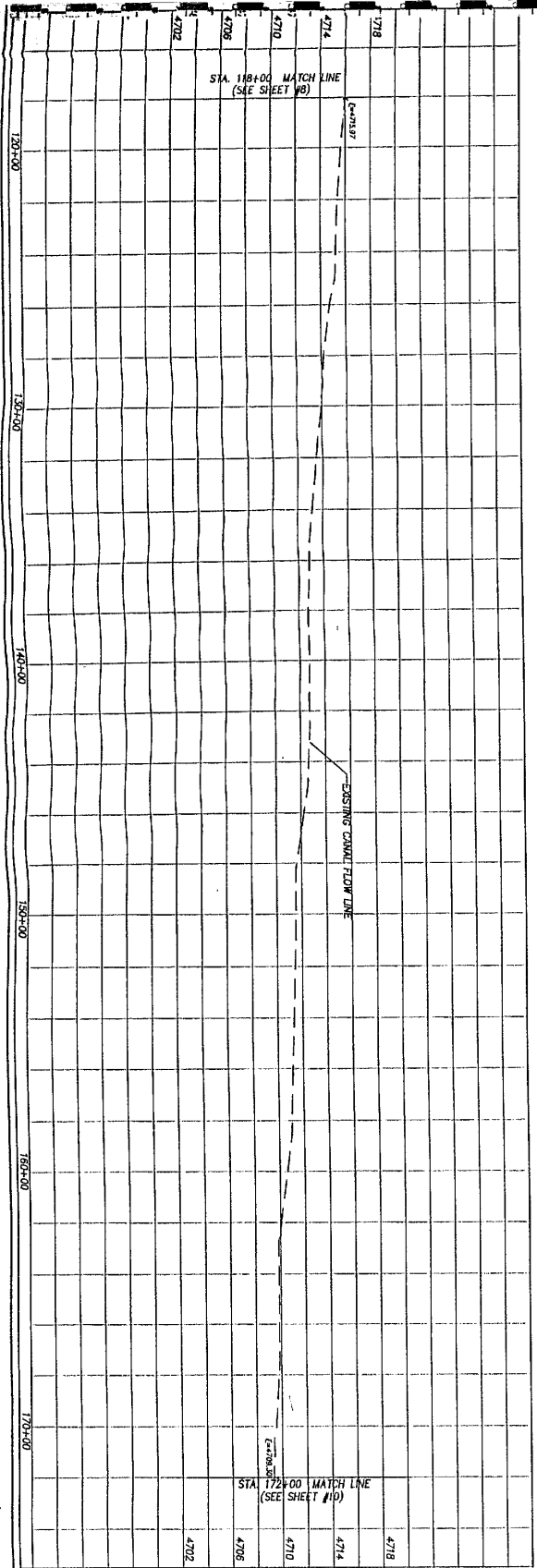

pg. 1102 BK832015

WELBY CANAL
PLAN & PROFILE
 STA. 118+00 TO STA. 172+00

EPG ENGINEERING PLANNING GROUP, INC.
 919 East 12600 South • Dept. 01 94020 • (801) 572-7200

DESIGN DRAFT SURVEY QUANT.

NO.	DATE	BY	CHKD.	APP.	REMARKS

SHEET NO. 5
 SALT LAKE COUNTY

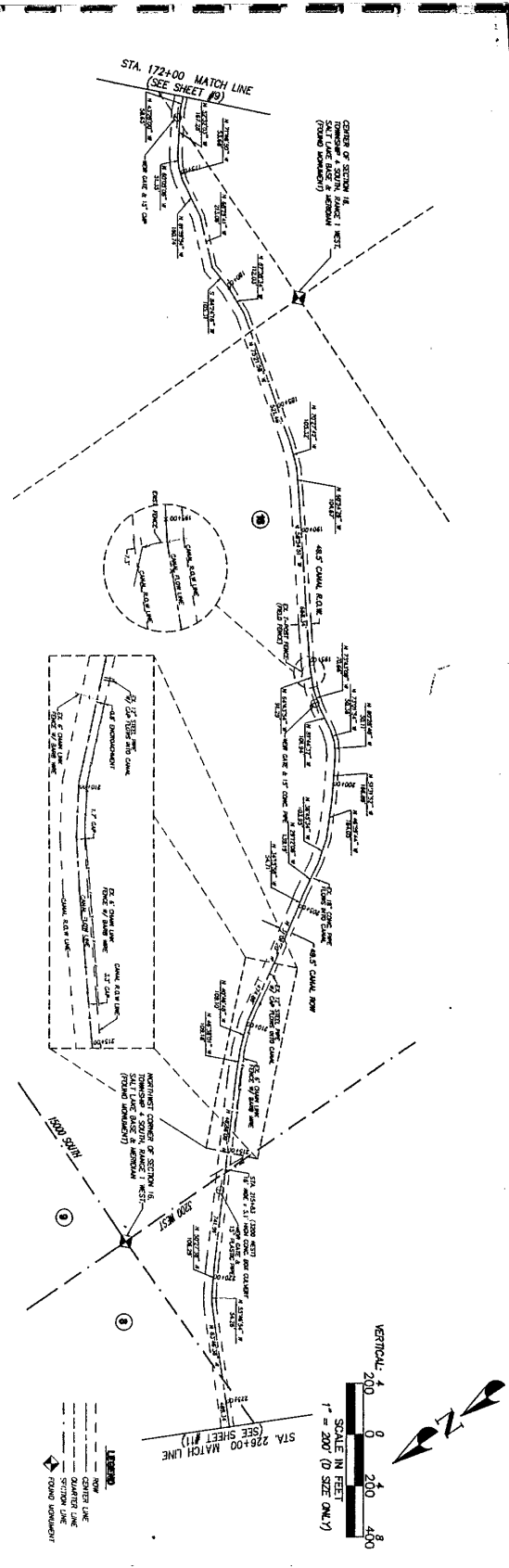
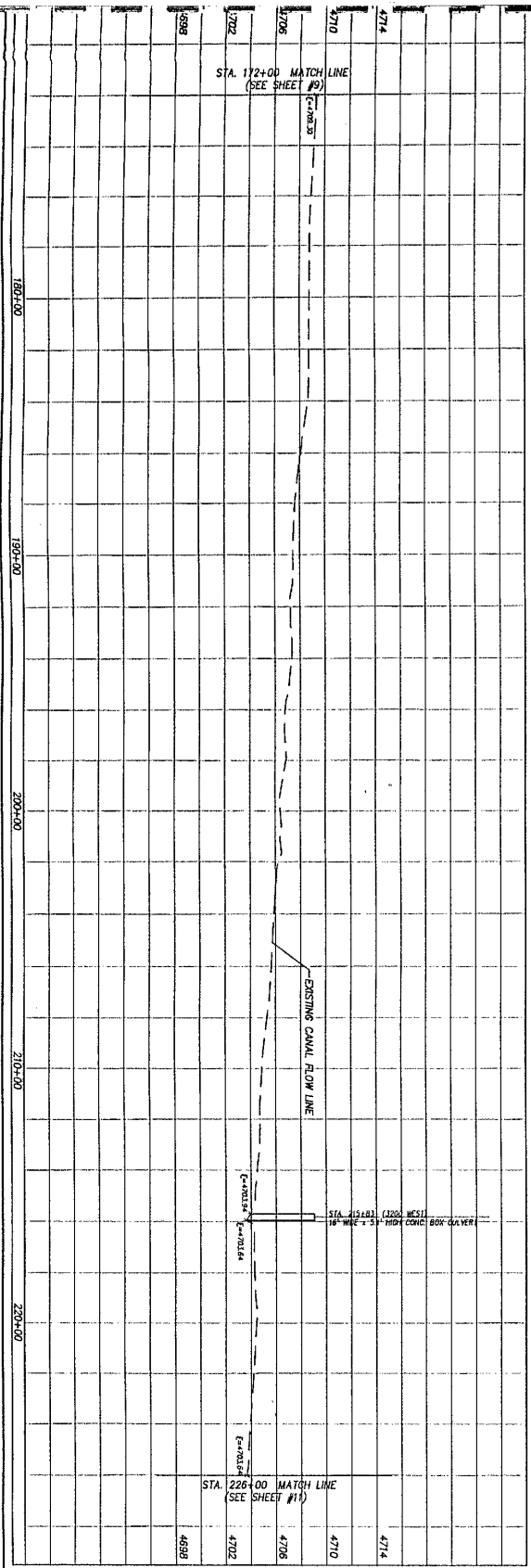

WELBY CANAL
PLAN & PROFILE
 STA. 172+00 TO STA. 226+00

EPC ENGINEERING PLANNING GROUP, INC.
 919 East 12100 South • Ogden, UT 84202 • (801) 572-2200

DESIGN	DRAFT	SURVEY	QUARTY	DATE	REVISIONS	REMARKS
BY	BY	BY	BY			

SHEET NO. **10**
 SALT LAKE COUNTY

BK 3320 29.103

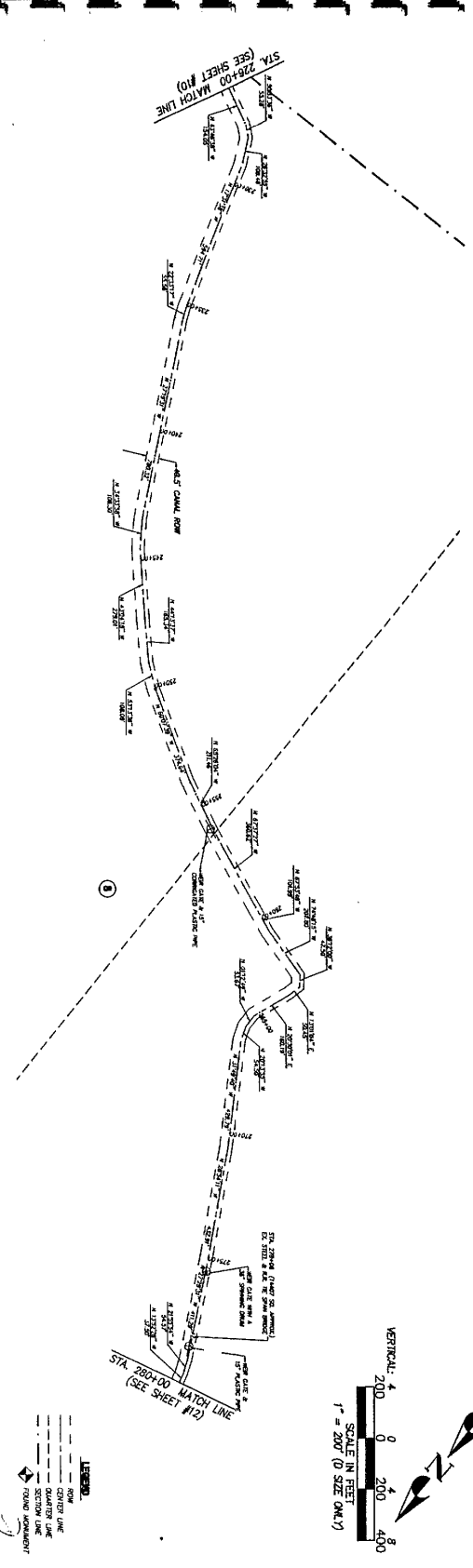
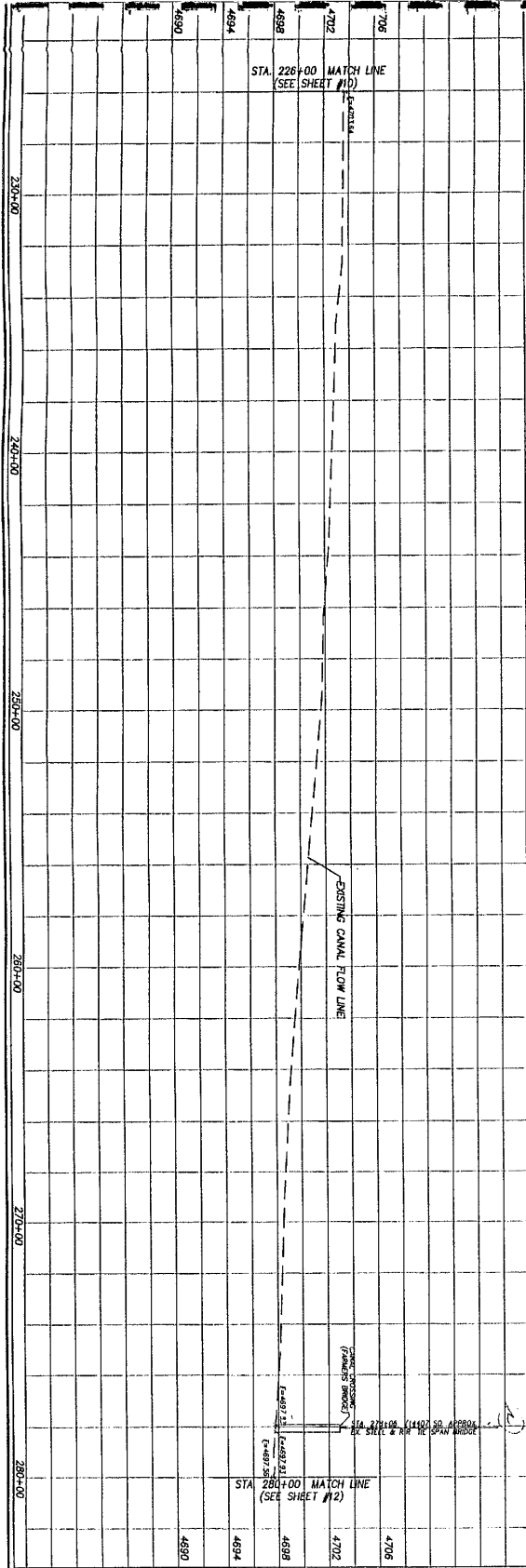

SHEET NO. 11	SALT LAKE COUNTY	WELBY CANAL PLAN & PROFILE STA. 226+00 TO STA. 280+00	ENGINEERING PLANNING GROUP, INC. 919 East 12100 South • Draper, UT 84020 • (801) 572-2200				NO. DATE	REV. DATE	BY	CHK. DATE	REMARKS
			DESIGN	DRAFT	SURVEY	QUART.					

29 1105
BR8320951101

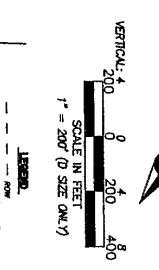
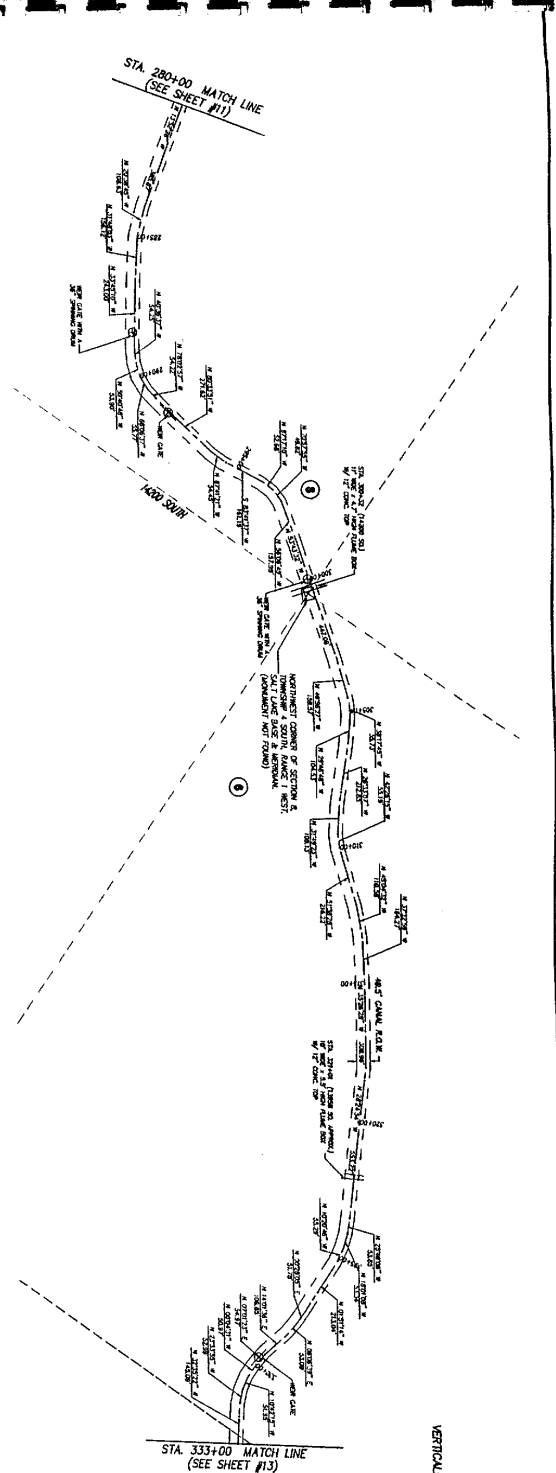
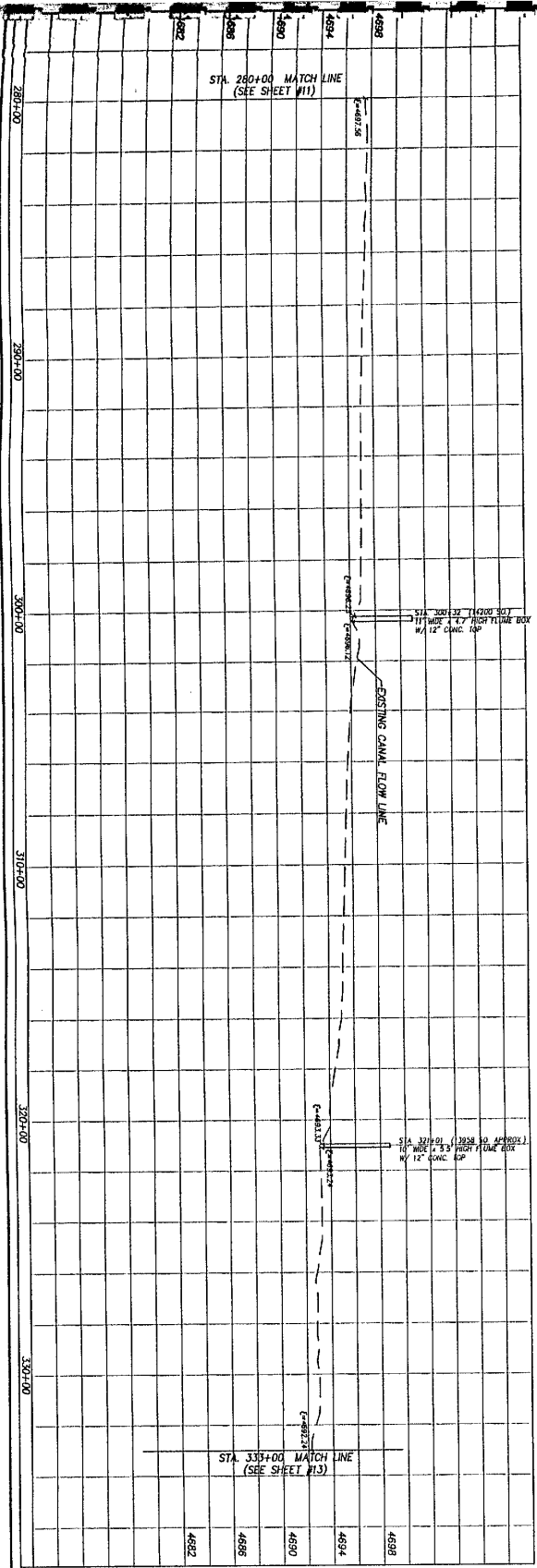

SHEET NO. SALITA <small>CONTRACT</small>	WELBY CANAL PLAN & PROFILE STA. 280+00 TO STA. 333+00	ENGINEERING PLANNING GROUP, INC. <small>543 East 12400 South • Denver, CO 80202 • (303) 572-2200</small>	DESIGN DRAFT SURVEY QUART.																
<table border="1" style="width: 100%; border-collapse: collapse;"> <thead> <tr> <th style="width: 5%;">NO.</th> <th style="width: 5%;">DATE</th> <th style="width: 10%;">BY</th> <th style="width: 10%;">CHKD.</th> <th style="width: 10%;">APP'D.</th> <th style="width: 10%;">REV.</th> <th style="width: 50%;">REMARKS</th> </tr> </thead> <tbody> <tr> <td> </td> <td> </td> <td> </td> <td> </td> <td> </td> <td> </td> <td> </td> </tr> </tbody> </table>						NO.	DATE	BY	CHKD.	APP'D.	REV.	REMARKS							
NO.	DATE	BY	CHKD.	APP'D.	REV.	REMARKS													

p2 1105 BR8320 DC 11

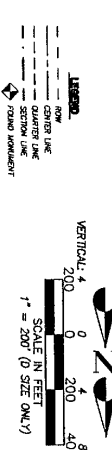
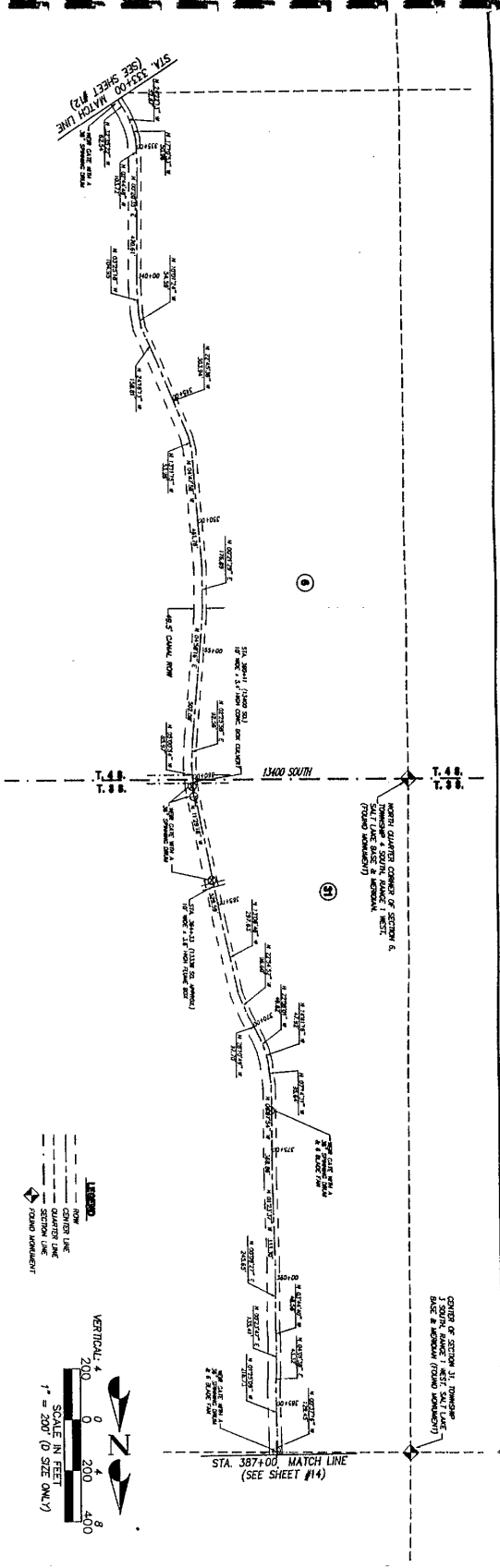
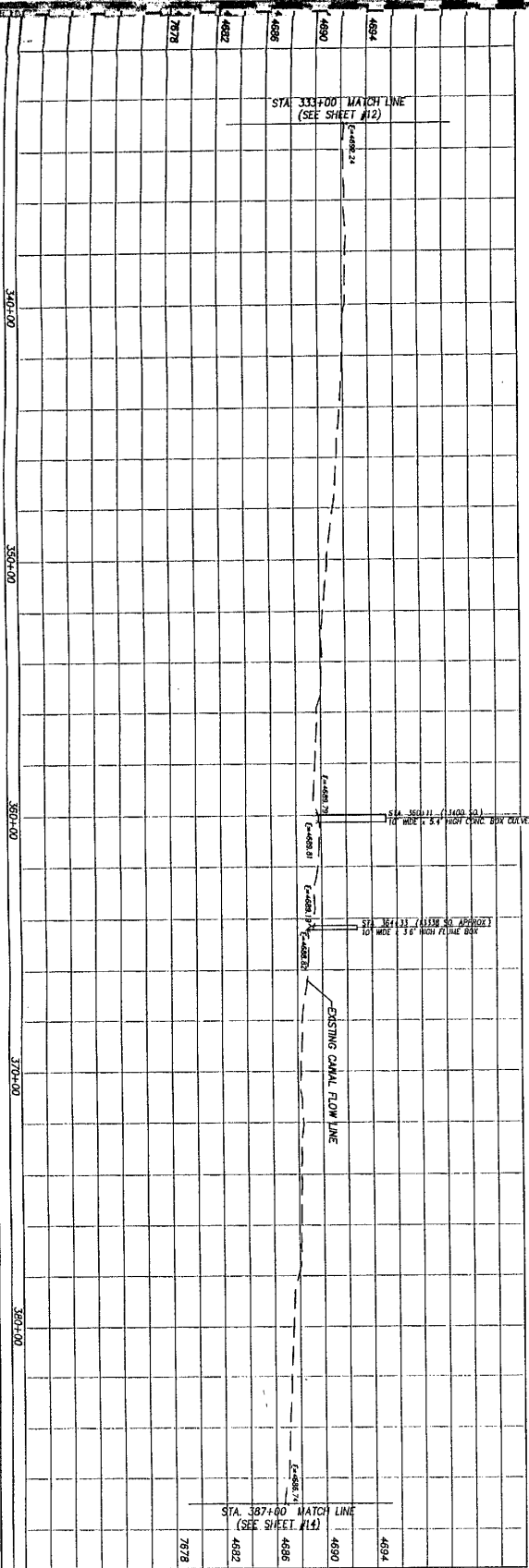

BK 9320 Pg 1100

WELBY CANAL PLAN & PROFILE STA. 333+00 TO STA. 387+00		ENGINEERING PLANNING GROUP, INC. 919 East 12600 South • Draper, UT 84020 • (801) 572-2200		DESIGN DRAFT SURVEY QUANT.		NO. DATE BY CHECKED APPR. REVISIONS	REMARKS
SALT LAKE COUNTY		SHEET NO. 11		DESIGNER		NO. DATE BY CHECKED APPR. REVISIONS	REMARKS

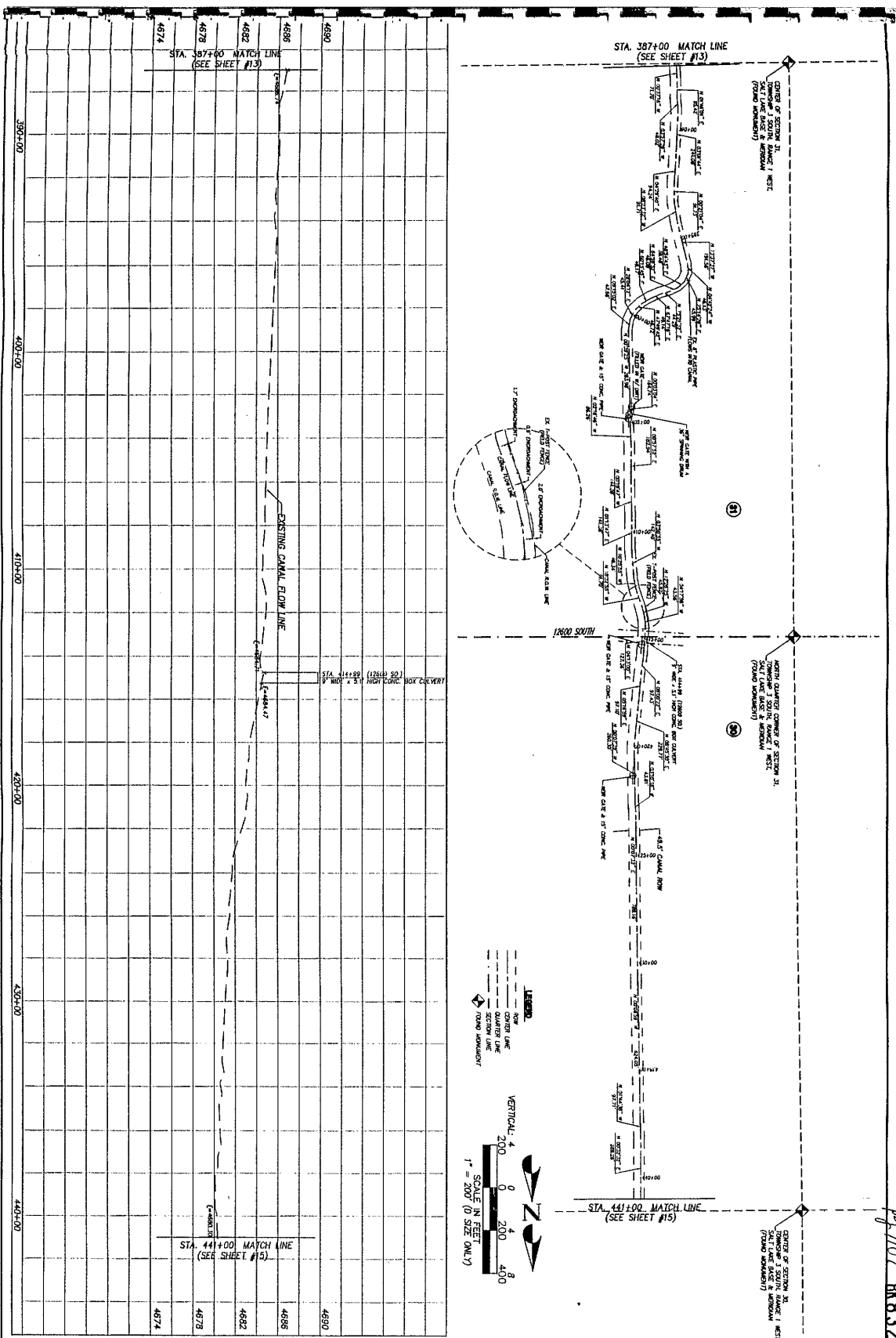

SHEET NO. 14 SALT LAKE COUNTY	WELBY CANAL PLAN & PROFILE STA. 387+00 TO STA. 441+00	ENGINEERING PLANNING GROUP, INC. <small>444 East 12400 South • Draper, UT 84020 • (801) 572-2200</small>	DESIGN DRAFT SURVEY QUANT.	NO. DATE 1 11/15/11 2 11/15/11 3 11/15/11 4 11/15/11 5 11/15/11 6 11/15/11 7 11/15/11 8 11/15/11 9 11/15/11 10 11/15/11 11 11/15/11 12 11/15/11 13 11/15/11 14 11/15/11 15 11/15/11 16 11/15/11 17 11/15/11 18 11/15/11 19 11/15/11 20 11/15/11	REMARKS
--	---	--	-------------------------------------	---	---------

107 1107 RK8320-14

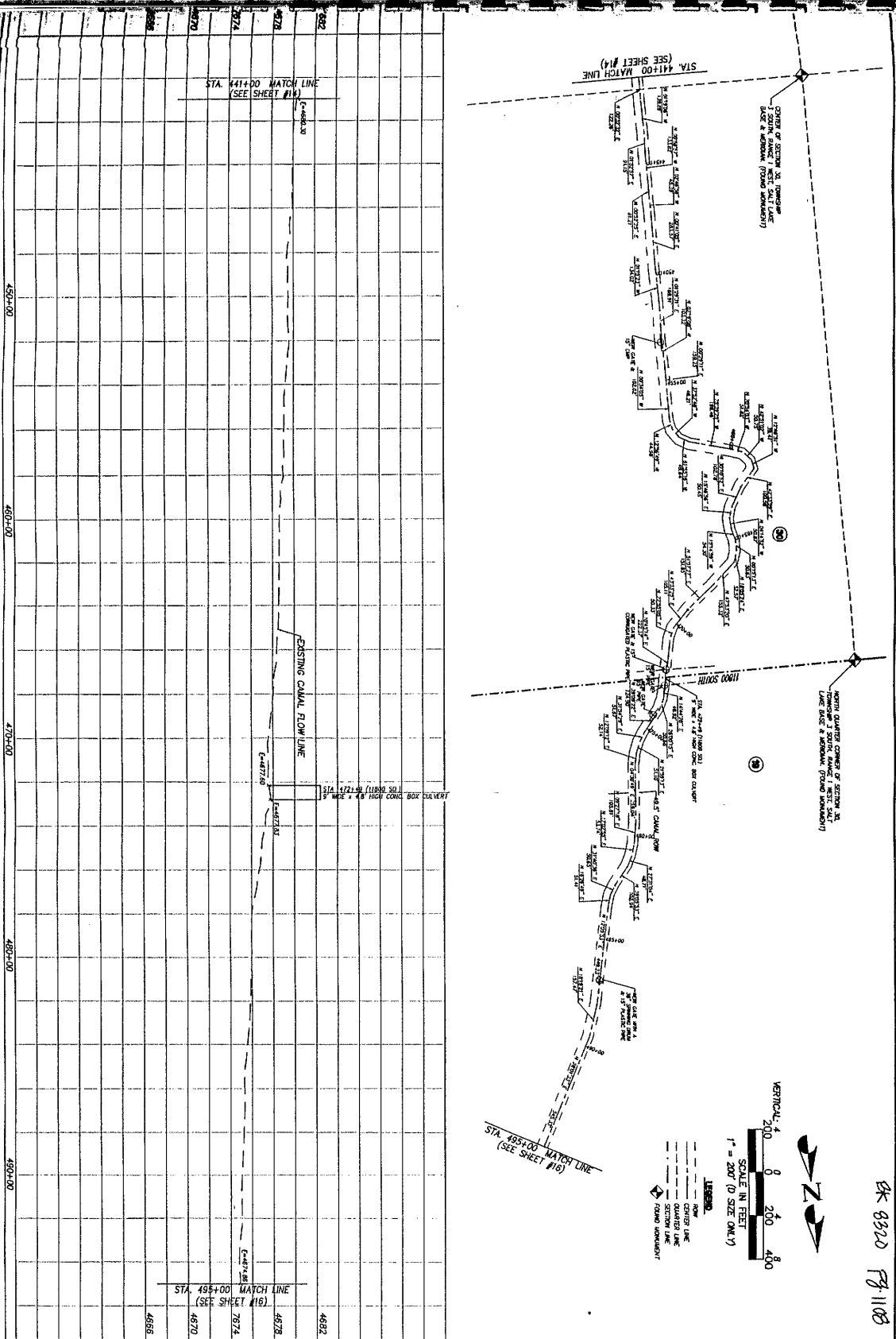

AK 8320 Pg 1103

BK8320P61101

**WELBY CANAL
PLAN & PROFILE**
STA. 441+00 TO STA. 495+00



DESIGN	DRAFT	SURVEY	QUART.	NO.	DATE	REVISION	BY	DATE	REMARKS
	RSJ	EPC-CREW							

SHEET NO. 15
SALT LAKE COUNTY

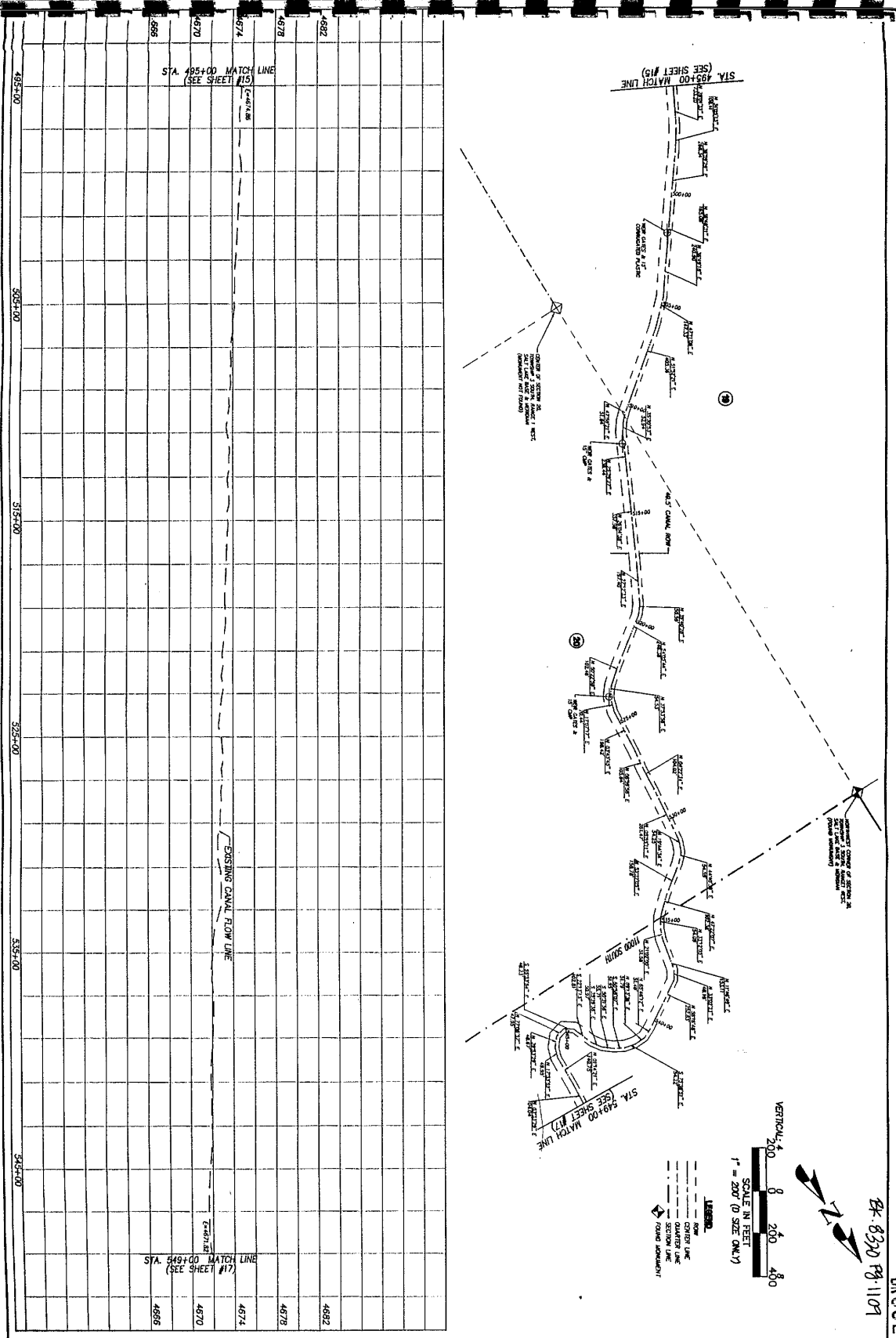

SHEET NO. 1	WELBY CANAL		ENGINEERING PLANNING GROUP, INC. 919 East 12600 South • Draper, UT 84020 • (801) 572-2200	DESIGN	DRAFT	SURVEY	QUART.
	STA. 495+00 TO STA. 549+00						

PK 8320 PG 1107

ENR 8/20/03

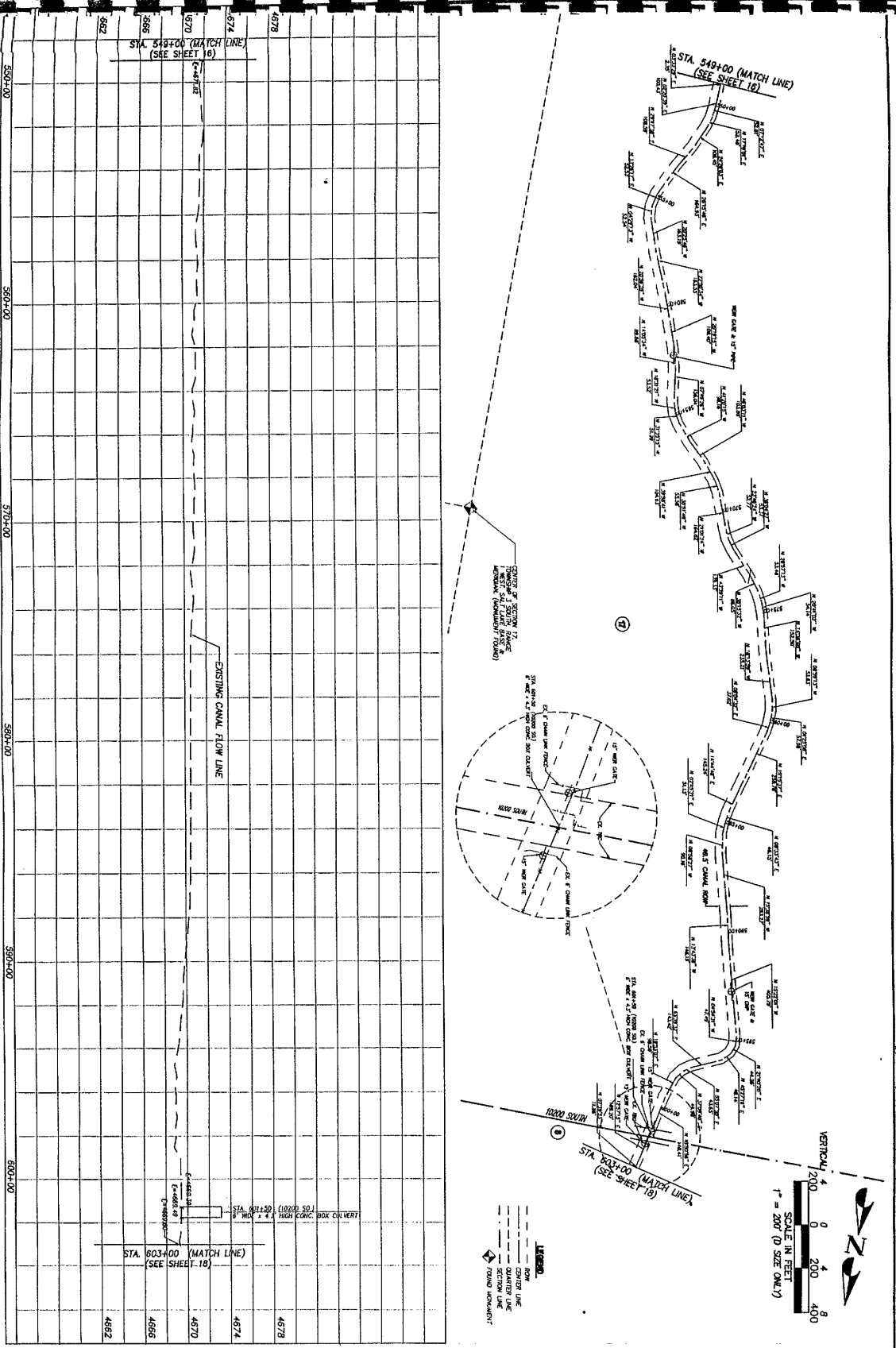

BK 4320 1/6 1/10

**WELBY CANAL
PLAN & PROFILE**
STA. 549+00 TO STA. 603+00

EPG ENGINEERING PLANNING GROUP, INC.
919 East 12400 South • Draper, UT 84020 • (801) 572-2200

DESIGN DRAFT SURVEY QUARTY.

NO.	DATE	BY	CHK'D	APP'D	REMARKS

SHEET NO. **17**
SALT LAKE COUNTY

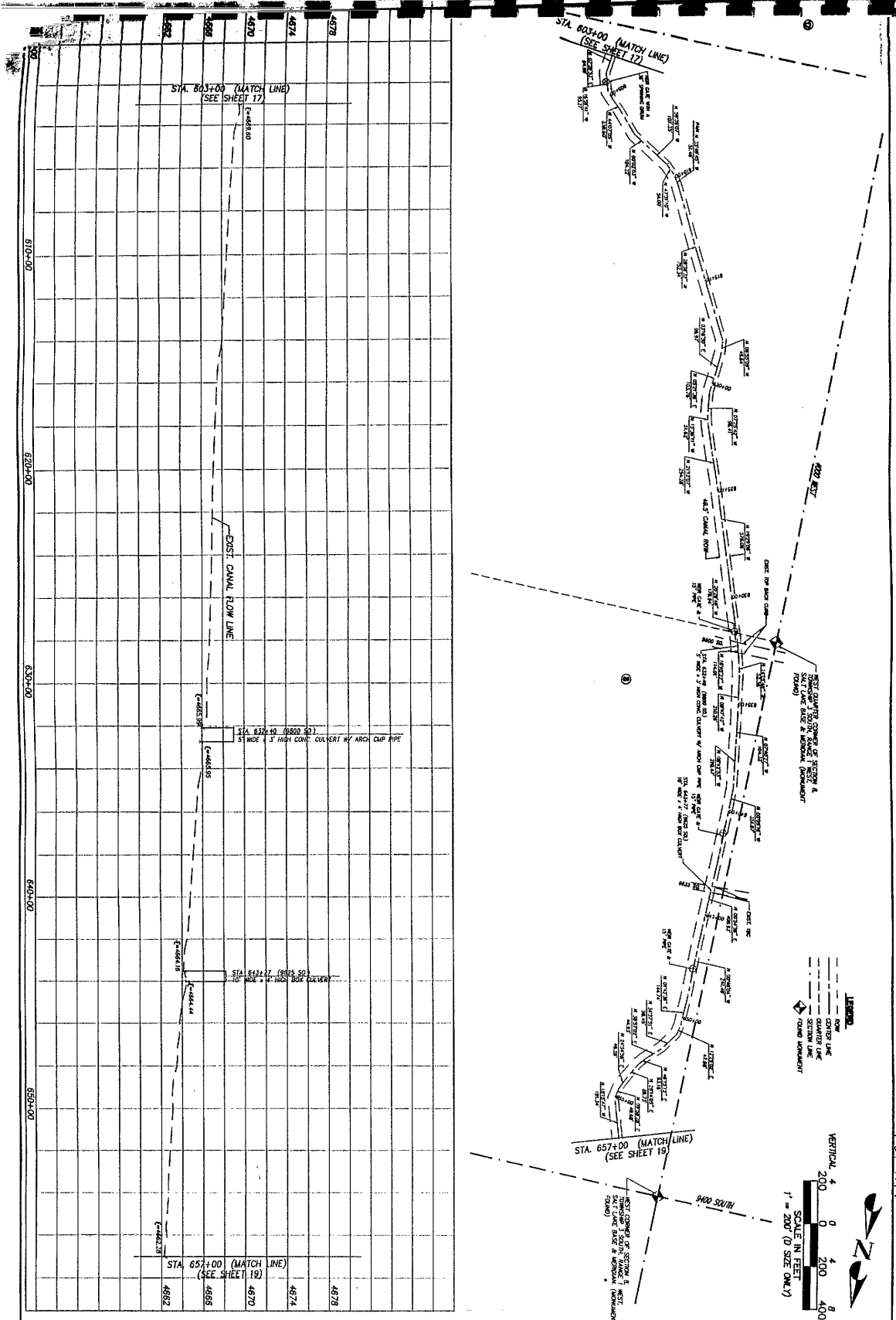

WELBY CANAL
PLAN & PROFILE
 STA 603+00 TO STA 657+00

EPG ENGINEERING PLANNING GROUP, INC.
 949 East 12400 South • Ogden, UT 84202 • (801) 572-2200

DESIGN	DRAFT	SURVEY	QUANT.

961111
 BK8320PB

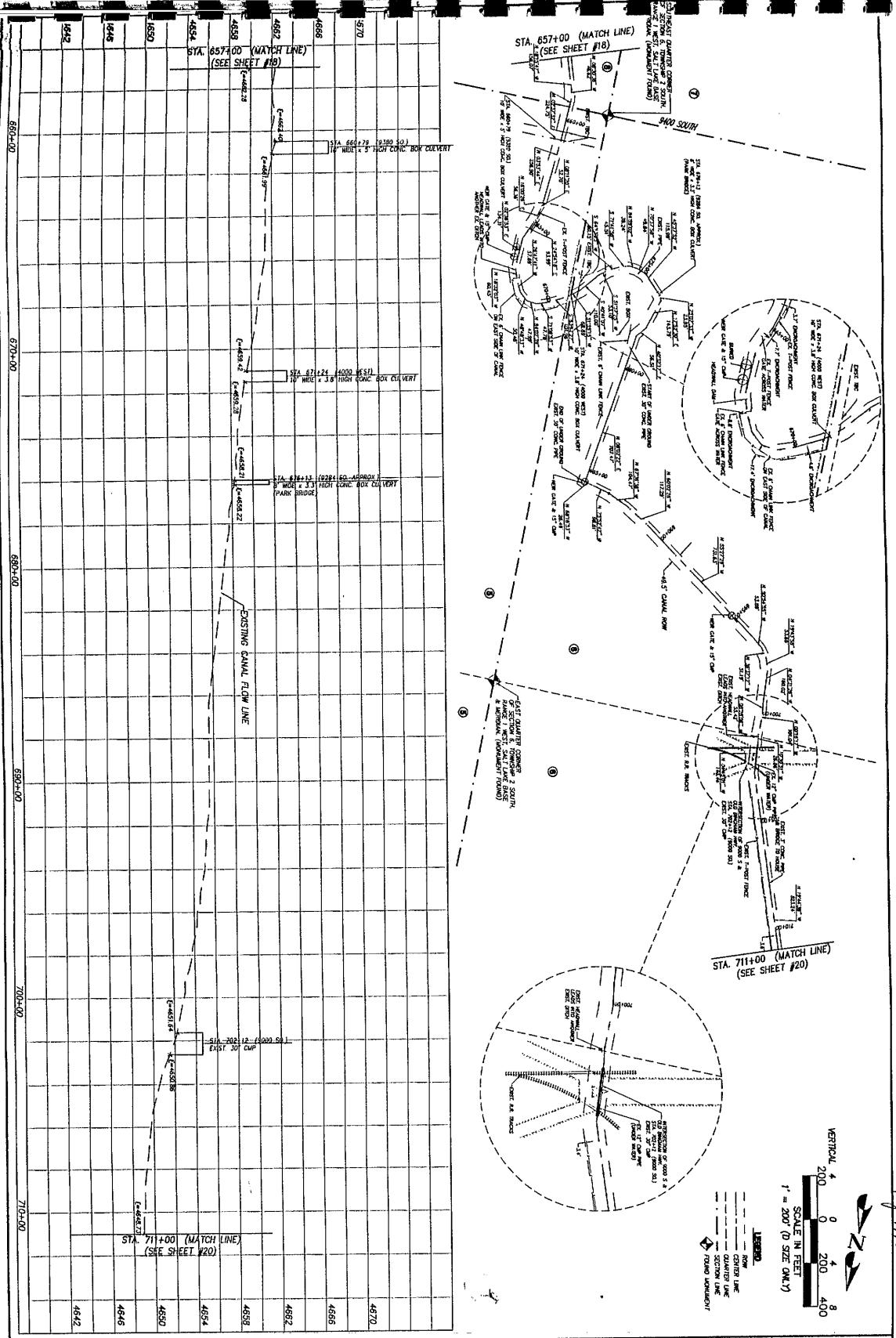

- LEGEND**
- ROW
 - CENTER LINE
 - COSTING LINE
 - EXISTING IMPROVEMENT

WELBY CANAL PLAN & PROFILE		EPG ENGINEERING PLANNING GROUP, INC. 940 East 12400 South • Denver, CO 80220 • (800) 572-2200		NO. DATE		REMARKS	
DESIGN	DRAFT	SURVEY	QUART.	NO.	DATE	REMARKS	REMARKS

112
 BK8320PC111

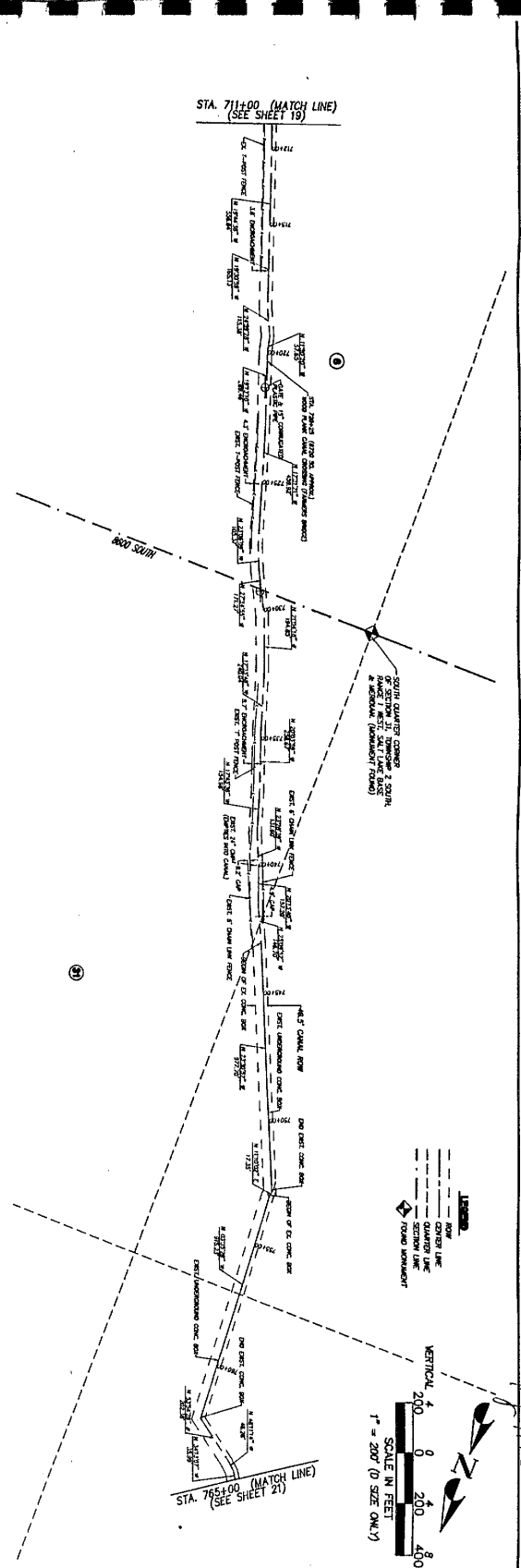
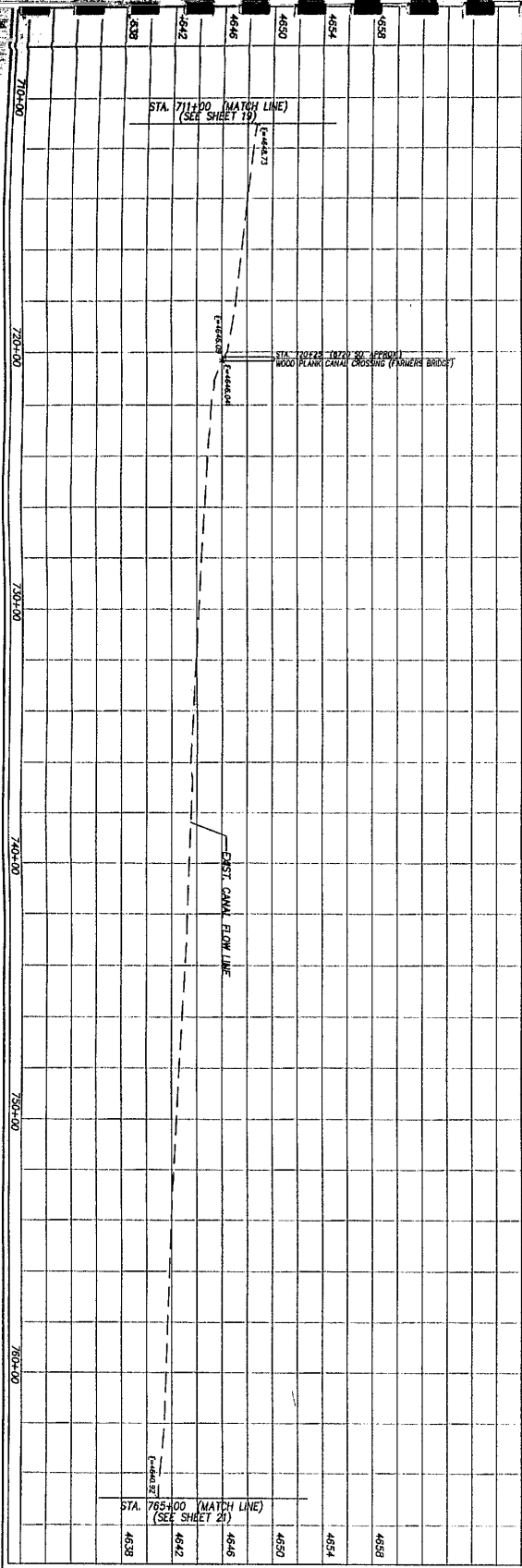

LEGEND

- ROW
- CENTER LINE
- QUARTER LINE
- SECTION LINE
- ◆ POINT MARKING

VERTICAL SCALE
1" = 20'

SCALE IN FEET
1" = 200' (SEE ONLY)

**WELBY CANAL
PLAN & PROFILE**
STA. 711+00 TO 765+00

EPG ENGINEERING PLANNING GROUP, INC.
949 East 12100 South • Draper, UT 84020 • (801)-572-2200

DESIGN DRAFT SURVEY QUANT.

10
113
BK8320PG111

SHEET NO. 21

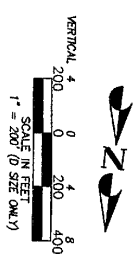
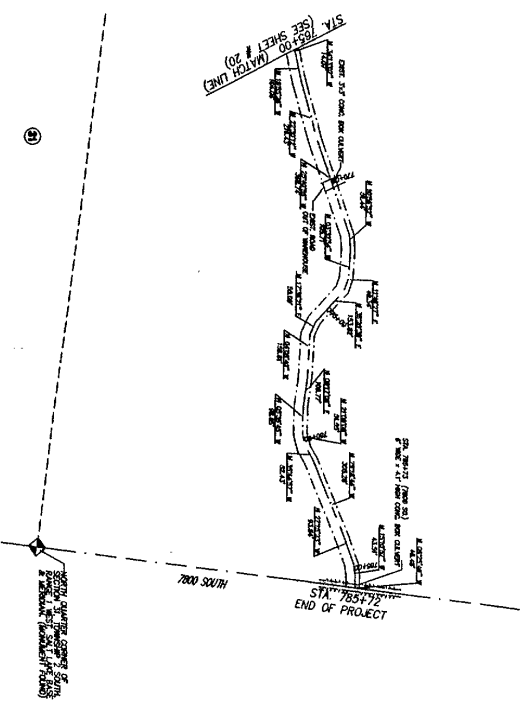
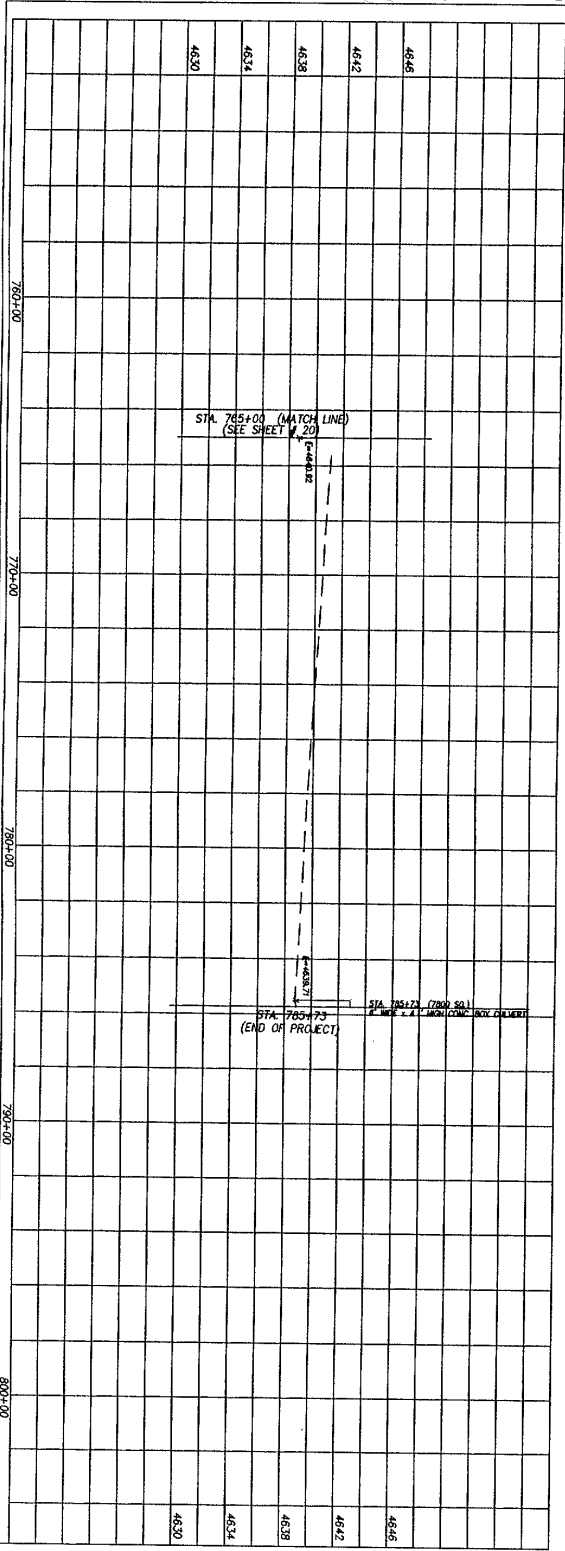

- LEGEND**
- CENTER LINE
 - - - - - QUARRY LINE
 - - - - - SECTION LINE
 - ◊ FOUND BENCHMARK

SHEET NO. 21	SALT LAKE CITY/UTAH	WELBY CANAL		ENGINEERING PLANNING GROUP, INC. 840 East 1240 South • Draper, UT 84020 • (801) 572-2200							
		PLAN & PROFILE			STA. 765+00 TO STA. 785+72						
PROJECT NUMBER: 88228		SHEET/PL/PRO-Z1		DATE: OCTOBER 28, 1998		BY: J.W.J.		BY: EPG-GREY		DATE: APRIL/MAY 1998	
PROJECT NAME:		FILE NAME:		DATE:		CHECK:		CHECK:		CHECK:	
ORIGINAL SUBMISSION FOR AUTHORIZATION											
REVISIONS											

Pg 11/4 BK 8320 PG 11