

RANCH LANDING PLAT KTHE VILLAGE ON 12TH CONDOS PH 1
NE 1/4 SEC 8, T.4 S, R.5 E, S.L.M.
 THE VILLAGE ON 12TH

Wasatch County
 Mountainland of Utah

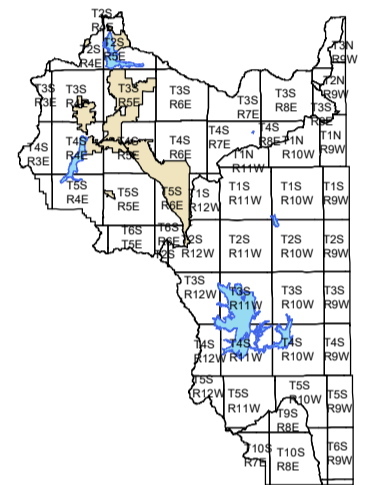

Wasatch County
 Public Land Survey System



Typical Township
 & Range Breakdown

36	31	32	33	34	35	36	31
1	6	5	4	3	2	1	6
12	7	8	9	10	11	12	7
13	18	17	16	15	14	13	18
24	19	20	21	22	23	24	19
25	30	29	28	27	26	25	30
36	31	32	33	34	35	36	31
1	6	5	4	3	2	1	6

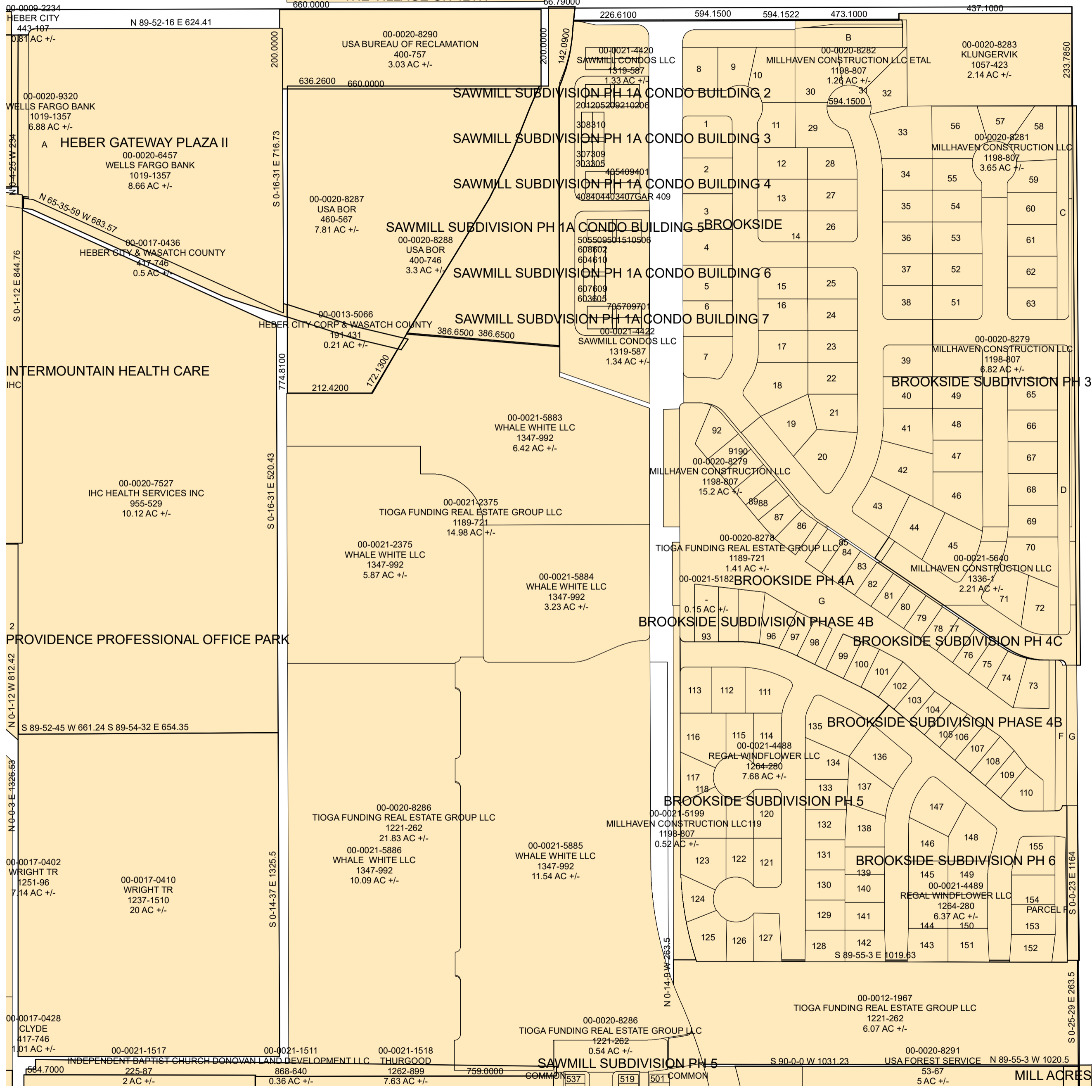
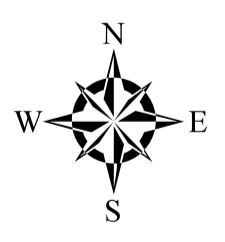

Disclaimer: This plat map has been prepared in accordance with the requirements of section 17-21-21 of the Utah Code, as amended. The purpose of this plat map is to "show the record owners of each tract of land in the county, together with the dimensions of the tract." Utah Code Ann. 17-21-21(1). The ownership tract lines on this plat map were produced based upon the best Public Land Survey System section control information available to the county surveyor. These ownership tract lines should be used for reference purposes only. Questions concerning precise ownership tract location should be directed to a title company, attorney, or licensed land surveyor.

Updated: 7/15/21

1 inch = 200 feet

NE 1/4 Sec 8, T4S, R5E