

Memorandum

Date: December 18, 2006
To: Summit County Recorder's Office
From: Information Technology
Jeff Ward
GIS Specialist
RE: Addresses Old Lincoln Highway

Pursuant to Section V of Resolution 2006-16 signed by the Board of County Commissioners on September 20, 2006, I am hereby sending notice of the name change of East Wanship Road and Wanship Road to Old Lincoln Highway, with the appropriate address changes.

Please find attached a map of the road as well as a list of old addresses with their corresponding new addresses.

Thanks, if you have any questions, please call me at 435-336-3145.

ENTRY NO. 00799542

12/19/2006 08:39:43 AM B: 1836 P: 1086

Memorandum PAGE 1 / 4

ALAN SPRIGGS, SUMMIT COUNTY RECORDER

FEE \$ 0.00 BY SUMMIT COUNTY GIS DEPARTMENT



| SERIAL | OLD SITUS ADDRESS | NEW SITUS ADDRESS |
|--------------|------------------------------|---------------------------|
| NS-163-A | 500 WEST WANSHIP ROAD | 29151 Old Lincoln Highway |
| NS-162-C | | 29441 Old Lincoln Highway |
| NS-162-A | 380 WEST WANSHIP ROAD | 29499 Old Lincoln Highway |
| NS-224-D | | 29706 Old Lincoln Highway |
| TROV-1 | 217 W WANSHIP RD | 29730 Old Lincoln Highway |
| NS-154-3 | 200 WEST WANSHIP ROAD | 29731 Old Lincoln Highway |
| NS-224-E | 190 W WANSHIP ROAD | 29761 Old Lincoln Highway |
| TROV-2 | 195 W WANSHIP RD | 29764 Old Lincoln Highway |
| HBH-4 | 140 W WANSHIP RD | 29795 Old Lincoln Highway |
| HBH-3 | 130 W WANSHIP ROAD | 29831 Old Lincoln Highway |
| HBH-2 | 120 W WANSHIP RD | 29857 Old Lincoln Highway |
| NS-224-C | 97 WEST WANSHIP ROAD | 29864 Old Lincoln Highway |
| HBH-1 | 100 W WANSHIP RD | 29865 Old Lincoln Highway |
| NS-186 | 95 WEST WANSHIP ROAD | 29870 Old Lincoln Highway |
| NS-187-B-1 | 85 W WANSHIP RD | 29876 Old Lincoln Highway |
| NS-204 | 80 WEST WANSHIP ROAD | 29877 Old Lincoln Highway |
| NS-187-B | 73 WEST WANSHIP ROAD | 29884 Old Lincoln Highway |
| NS-204-A | 70 W WANSHIP ROAD | 29889 Old Lincoln Highway |
| NS-205 | 50 WEST WANSHIP ROAD | 29903 Old Lincoln Highway |
| NS-191 | 45 WEST WANSHIP ROAD | 29910 Old Lincoln Highway |
| NS-205-A | 40 WEST WANSHIP ROAD | 29917 Old Lincoln Highway |
| NS-190 | 35 WEST WANSHIP ROAD | 29928 Old Lincoln Highway |
| NS-202 | 22 WEST WANSHIP ROAD | 29951 Old Lincoln Highway |
| NS-207 | 12 WEST WANSHIP ROAD | 29967 Old Lincoln Highway |
| NS-192-A-1 | 10 E WANSHIP ROAD | 30002 Old Lincoln Highway |
| NS-194 | 20 EAST WANSHIP ROAD | 30016 Old Lincoln Highway |
| NS-193-A | 30 EAST WANSHIP ROAD | 30028 Old Lincoln Highway |
| NS-201 | 35 EAST WANSHIP ROAD | 30031 Old Lincoln Highway |
| NS-193-C | 44 E WANSHIP ROAD | 30042 Old Lincoln Highway |
| NS-200 | 45 EAST WANSHIP ROAD | 30049 Old Lincoln Highway |
| NS-196 | 60 EAST WANSHIP ROAD | 30064 Old Lincoln Highway |
| NS-197 | 70 EAST WANSHIP ROAD | 30092 Old Lincoln Highway |
| NS-198 | 86 EAST WANSHIP ROAD | 30108 Old Lincoln Highway |
| NS-149 | 100 EAST WANSHIP ROAD | 30130 Old Lincoln Highway |
| NS-149-A | | 30162 Old Lincoln Highway |
| WILFAM-1 | 355 E WANSHIP RD | 30392 Old Lincoln Highway |
| WILFAM-2 | 361 E WANSHIP RD | 30434 Old Lincoln Highway |
| WILFAM-3 | 375 E WANSHIP RD | 30492 Old Lincoln Highway |
| NS-144-A | 2100 S EAST WANSHIP RD | 30661 Old Lincoln Highway |
| CHCE-5 | 1995 S EAST WANSHIP ROAD | 30690 Old Lincoln Highway |
| CHCE-4 | 1985 S EAST WANSHIP ROAD | 30702 Old Lincoln Highway |
| CHCE-3 | 1977 S EAST WANSHIP ROAD | 30726 Old Lincoln Highway |
| NS-144-D | 1960 SO EAST WANSHIP ROAD | 30823 Old Lincoln Highway |
| RRS1GF-1-AM | 1951 S EAST WANSHIP ROAD | 30878 Old Lincoln Highway |
| CHVW-3 | 1928 S EAST WANSHIP ROAD | 30957 Old Lincoln Highway |
| RRS-I-2 | 1927 S EAST WANSHIP ROAD | 30962 Old Lincoln Highway |
| NS-144-B-2 | 1918 SO EAST WANSHIP ROAD | 30991 Old Lincoln Highway |
| CHMD-1 | 1919 S EAST WANSHIP ROAD | 31016 Old Lincoln Highway |
| NS-144-B | 1900 SOUTH EAST WANSHIP ROAD | 31039 Old Lincoln Highway |
| CHMD-2 | 1915 S EAST WANSHIP ROAD | 31054 Old Lincoln Highway |
| NS-144-B-1 | 1896 SOUTH EAST WANSHIP ROAD | 31065 Old Lincoln Highway |
| NS-144-H-1-A | 1899 S EAST WANSHIP ROAD | 31086 Old Lincoln Highway |
| NS-144-H-1 | 1897 S EAST WANSHIP ROAD | 31106 Old Lincoln Highway |
| NS-146-A | 1893 SOUTH EAST WANSHIP ROAD | 31136 Old Lincoln Highway |
| NS-146 | 1889 SOUTH EAST WANSHIP ROAD | 31164 Old Lincoln Highway |
| NS-146-C | 1881 S EAST WANSHIP ROAD | 31192 Old Lincoln Highway |
| NS-145 | 1875 SOUTH EAST WANSHIP ROAD | 31236 Old Lincoln Highway |
| NS-145-A | 1854 SOUTH EAST WANSHIP ROAD | 31503 Old Lincoln Highway |
| NS-147 | 1844 SOUTH EAST WANSHIP ROAD | 31517 Old Lincoln Highway |
| NS-131-A | 1796 SOUTH EAST WANSHIP ROAD | 31755 Old Lincoln Highway |
| NS-131-B-1 | 1785 SO EAST WANSHIP ROAD | 31790 Old Lincoln Highway |
| PACEAC-5 | 1792 S EAST WANSHIP ROAD | 31819 Old Lincoln Highway |
| NS-131-B-2 | 1779 S EAST WANSHIP ROAD | 31822 Old Lincoln Highway |
| PACEAC-4 | 1724 S EAST WANSHIP ROAD | 31869 Old Lincoln Highway |
| WMJ-1 | 1641 S EAST WANSHIP ROAD | 32408 Old Lincoln Highway |

S. 12-07-06
recorded
copy

00792879 Bk01821 P#00770-00770
ALAN SPRIGGS, SUMMIT CO RECORDER
2006 OCT 03 16:21 PM FEE \$ 00 BY GGB
REQUEST SUMMIT COUNTY CLERK

SUMMIT COUNTY, UTAH

A RESOLUTION TO OFFICIALLY CHANGE THE NAME OF WANSHIP ROAD AND A PORTION OF EAST WANSHIP ROAD TO OLD LINCOLN HIGHWAY THAT PORTION OF EAST WANSHIP ROAD BEING WHERE IT INTERSECTS HOYTSTVILLE ROAD IN THE NORTH TO WHERE IT INTERSECTS WITH WANSHIP ROAD IN THE SOUTH SAID ROADS LOCATED IN SECTIONS 9 16 17 19 AND 20 IN TOWNSHIP 1 NORTH RANGE 5 EAST AND SECTION 24 IN TOWNSHIP 1 NORTH RANGE 4 EAST

RESOLUTION NO 2006-16

WHEREAS, a petition to rename Wanship Road and a portion of East Wanship Road to Old Lincoln Highway was received by Summit County and

WHEREAS, a public hearing has been held with the Summit County Board of Commissioners on July 26 2006 and

WHEREAS said roads are really one continuous road and

WHEREAS the current addressing system for said roads is confusing and could possibly lead to delays in emergency response and

WHEREAS the Lincoln Highway was the first highway traversing the United States and preserving the name of said highway would preserve a part of Summit County a history,

NOW, THEREFORE be it resolved by the County Legislative Body of the County of Summit, State of Utah as follows

Section I All of Wanship Road and a portion of East Wanship Road, said portion of East Wanship Road beginning in the north where it intersects with Hoytsville Road and ending where it intersects with Wanship road be renamed Old Lincoln Highway

Section II All structures dwellings and property along said road shall be assigned a new address by the Summit County Addressing Specialist

Section III All property owners will be given one (1) year to post the new address on structures and dwellings in conformance with the Summit County Building Code, and change their address with any utilities that serve the property

Section IV All lien holders of affected property will be mailed a notice of the change of address

Section V A map and a list of new addresses will be sent to the Summit County Sheriff's Office North Summit Fire District Park City EMS the Post Office County Engineer County Recorder and County Assessor

Section VI This Resolution shall become effective immediately upon its approval and passage

Passed and approved this 20 day of September, 2006

ATTEST Susan Fellett
Susan Fellett County Clerk

Approved as to Form

By [Signature]

BOARD OF COUNTY COMMISSIONERS
SUMMIT COUNTY, STATE OF UTAH

By [Signature]
Robert Richer Chair Board of County Commissioners



BK1821 PC0770

Old Lincoln Highway

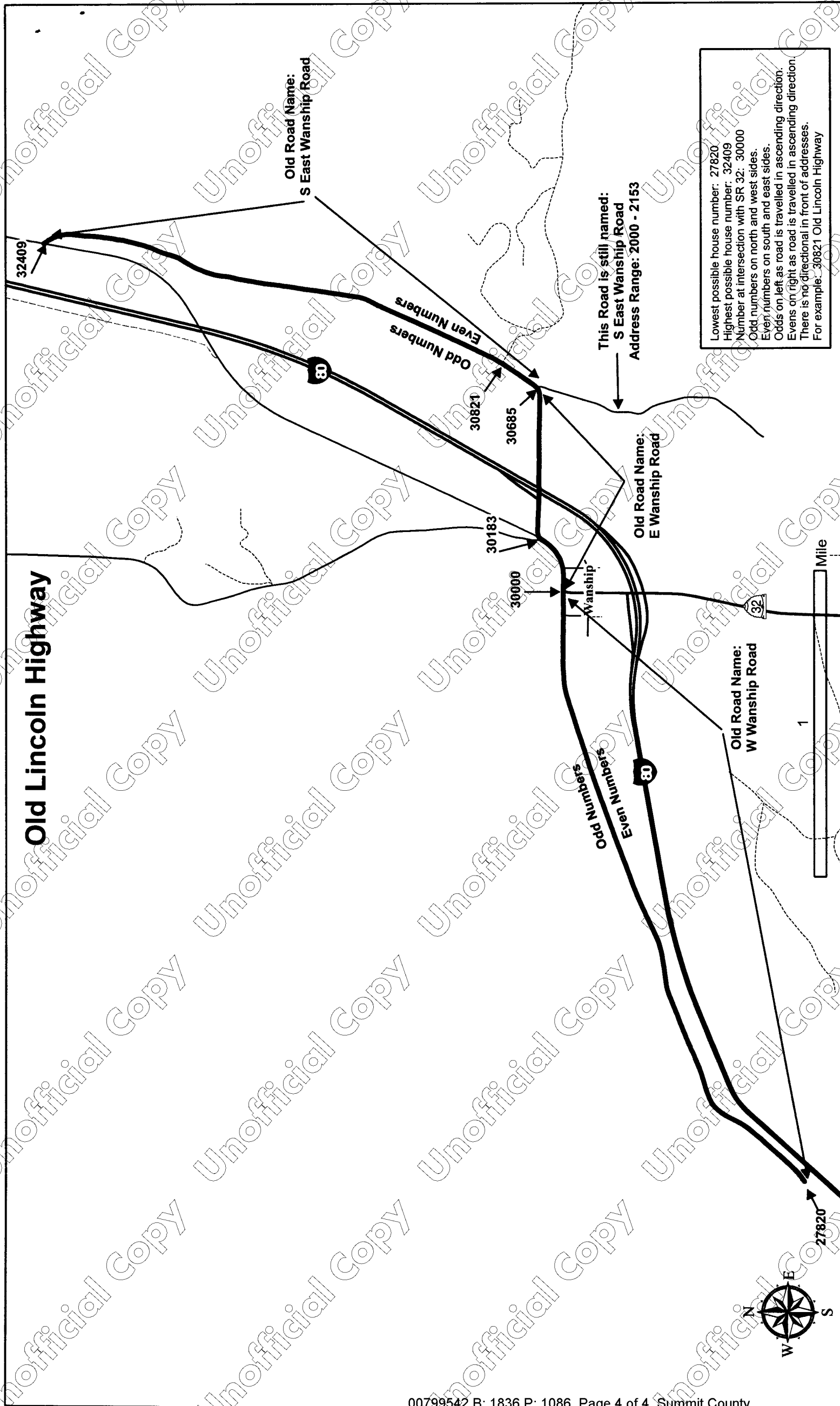

Lowest possible house number: 27820
Highest possible house number: 32409
Number at intersection with SR 32: 30000
Odd numbers on north and west sides.
Even numbers on south and east sides.
Odds on left as road is travelled in ascending direction.
Evens on right as road is travelled in ascending direction.
There is no directional in front of addresses.
For example: 30821 Old Lincoln Highway