

**SURVEYOR'S CERTIFICATE**

I, JOHN M. NEFF a registered professional engineer and land surveyor as prescribed under the laws of The State of Utah and holding certificate No. 515 do hereby certify that the tract of land shown on this map and owned by EDWARD J. HOLMES, HELEN J. HOLMES, his wife, and SOFIE PETERSEN, is described as follows to wit:

Beginning at the Southwest corner of Lot 8, Block 22, Ten Acre Plat "A", Big Field Survey; thence N 0° 14' 30" E, along the West line of said Lot 8, 213.0 feet; thence S 89° 31' E 217.0 feet; thence N 0° 14' 30" E 67.0 feet; thence S 89° 31' E 374.07 feet; thence N 0° 16' 15" E 295.76 feet; thence N 89° 47' 30" E 200 feet to the East line of said Lot 8; thence N 0° 16' 15" E, along said East lot line, 130.45 feet; thence N 89° 47' 30" E 299.28 feet; thence S 53° E 203.0 feet to the North line of Lot 11 of said Block 22; thence N 89° 47' 30" E, along said North lot line, 82.5 feet; thence S 67° 57' 06" E 238.63 feet to the East line of said Lot 11; thence S 0° 19' W, along said East lot line, 196.37 feet; thence S 89° 47' 30" W 365.27 feet; thence N 63° W 305.75 feet; thence S 20° W 148.97 feet; thence S 89° 47' 30" W 72.44 feet to said East line of Lot 8; thence S 0° 16' 15" W 288.19 feet to the Southeast corner of said Lot 8; thence S 89° 47' 30" W 160.94 feet to the point of beginning.

That I have, by the authority of said owners, subdivided said land into lots and streets to be known as LORRAINE SUBDIVISION NO. 4, that the same has been correctly surveyed and is as shown on this map.

*John M. Neff*  
REGISTERED LAND SURVEYOR

**COUNTY SURVEYOR'S CERTIFICATE**

I hereby certify that I have examined this map and the stakes on the ground and have found the same correct and in accordance with information on file in this office.

Date Aug. 31 1945

*Kenneth Thayer*  
COUNTY SURVEYOR

APPROVED

Approved and accepted by the Board of County Commissioners this 21 day of August, A.D. 1945

*Samuel Sage*  
CHAIRMAN

*William H. ...*  
COUNTY CLERK

APPROVED AS TO FORM

*Harold S. Wallace*

*By Patton Massey*  
COUNTY ATTORNEY

# LORRAINE SUBDIVISION NO. 4

A SUBDIVISION OF A PART OF LOTS 8, 10, & 11, BLOCK 22, TEN ACRE PLAT "A" B. F. S.

SCALE 1" = 50'

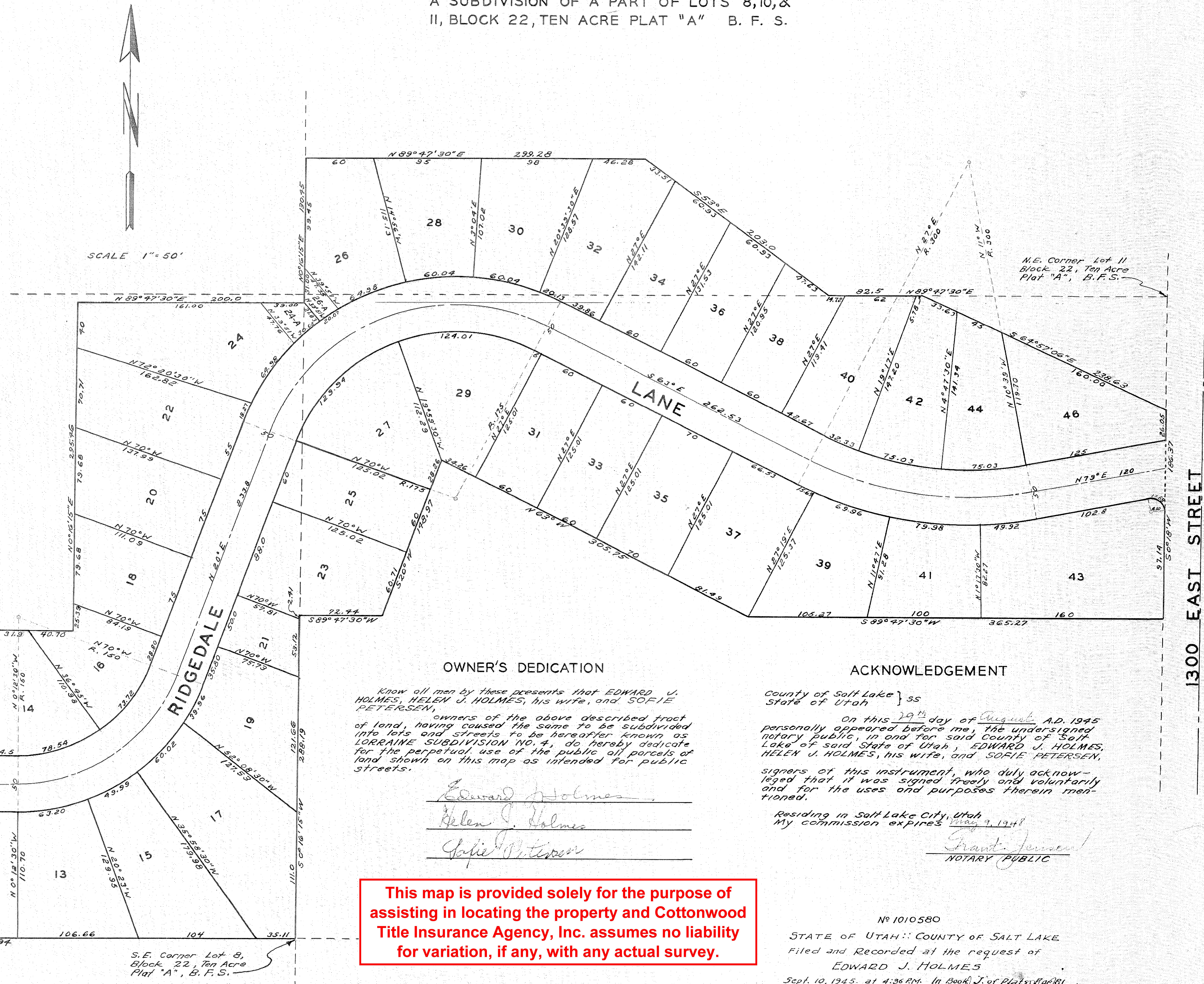

**OWNER'S DEDICATION**

Know all men by these presents that EDWARD J. HOLMES, HELEN J. HOLMES, his wife, and SOFIE PETERSEN, owners of the above described tract of land, having caused the same to be subdivided into lots and streets to be hereafter known as LORRAINE SUBDIVISION NO. 4, do hereby dedicate for the perpetual use of the public all parcels of land shown on this map as intended for public streets.

*Edward Holmes*  
*Helen J. Holmes*  
*Sofie Petersen*

**ACKNOWLEDGEMENT**

County of Salt Lake } ss  
State of Utah  
On this 29 day of August, A.D. 1945 personally appeared before me, the undersigned notary public, in and for said County of Salt Lake of said State of Utah, EDWARD J. HOLMES, HELEN J. HOLMES, his wife, and SOFIE PETERSEN, signers of this instrument, who duly acknowledged that it was signed freely and voluntarily and for the uses and purposes therein mentioned.

Residing in Salt Lake City, Utah  
My commission expires Aug 9, 1947  
*Grant Janson*  
NOTARY PUBLIC

**This map is provided solely for the purpose of assisting in locating the property and Cottonwood Title Insurance Agency, Inc. assumes no liability for variation, if any, with any actual survey.**

No 1010580  
STATE OF UTAH: COUNTY OF SALT LAKE  
Filed and Recorded at the request of  
EDWARD J. HOLMES  
Sept. 10, 1945, at 4:38 PM. In Book J of Plat, Page 81  
rec'd 25<sup>th</sup>  
*Cornelia S. ...*  
County Recorder