

10206276
08/28/2007 02:38 PM \$12.00
Book - 9508 Pg - 8506-8507
GARY W. OTT
RECORDER, SALT LAKE COUNTY, UTAH
ROCKY MOUNTAIN POWER
1407 W NORTH TEMPLE
SLC UT 84116-3171
BY: SAM, DEPUTY - WI 2 P.

Return to:
Ronald G. Olsen/Matt Janke
1407 W. No. Temple #110
Salt Lake City, Utah 84116

RW: 20070282
ROW File No: 44710-PRa

CORRECTED PARTIAL RELEASE OF EASEMENT

PACIFICORP, an Oregon Corporation, d/b/a Rocky Mountain Power, hereby disclaims and releases to the Owners of Record any right, title or interest it may have to that portion of a certain easement recorded as Instrument No. 2725201, July 15, 1975, in Book 3914, Page 139, in the office of the County Recorder of Salt Lake County, State of Utah, in and to the following described real property described and/or shown on Exhibit "A" attached hereto and by this reference made a part hereof:

Beginning on the east boundary fence of the Grantor's land at a point 32 feet south and 35 feet west from the northeast corner of Lot 9, Block 21, Five Acre Plat "A", B.F.S., thence S.89°30'W. 505.5 feet on said land and being in said Lot 9.

Beginning in the above described center line on the Grantor's land at a point 32 feet south and 293.5 feet west from the northeast corner of Lot 9, Block 21, Five Acre Plat "A", B.F.S., thence N.19°38'E. 39 feet, more or less, to the north boundary fence of said land and being in said Lot 9.

This Partial Release corrects and supersedes that Partial Release recorded as Instrument 10203340 on August 24, 2007, in Book 9507, Pages 5928-5929.

Sidwell No. 1607155003

DATED this 27 day of August, 2007

PACIFICORP, an Oregon Corporation
d/b/a Rocky Mountain Power

By Ronald G. Olsen
Property Agent

REPRESENTATIVE ACKNOWLEDGEMENT

STATE OF Utah)
County of Salt Lake)
SS.

This instrument was acknowledged before me on this 27th day of August, 2007,
by Ronald G. Olsen as Property Agent of Rocky Mountain Power.

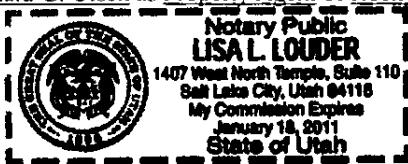

Lisa L. Louder
Notary Public
My Commission Expires: 1-18-2011

Property Description

Quarter: _____ Quarter: _____ Section: 7 Township 1S, Range 1E,
 Salt Lake Meridian
 County: Salt Lake State: UT
 Parcel Number: 1607155003

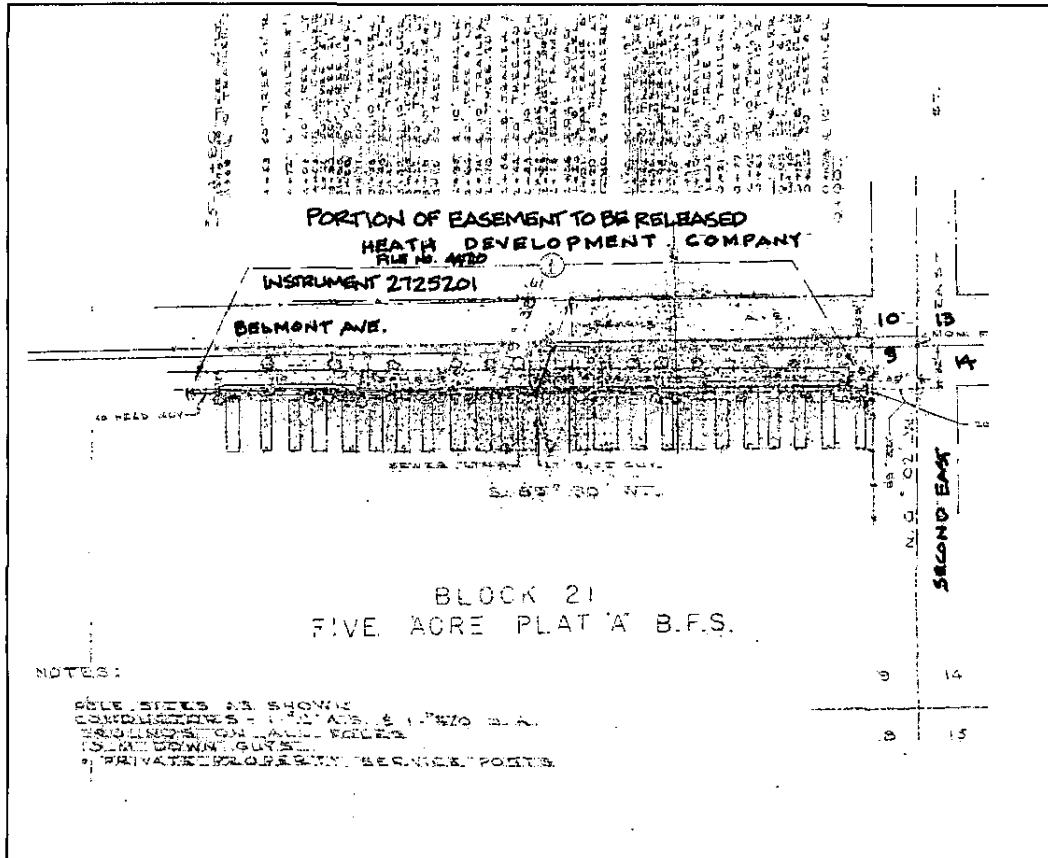

CC#: 12863 WO#: METROW

Landowner Name:

Drawn by:

EXHIBIT A



SCALE: NTS