

615

STATE OF UTAH, }  
County of Utah } ss.

On the 10 day of November A. D. 19 42

personally appeared before me J. Earl Smith and wife Laura Smtih  
the signers of the within instrument, who duly acknowledged to me that they executed the  
same.

My Commission expires AUG 29 1945

J. Bruce Jones  
Notary Public.

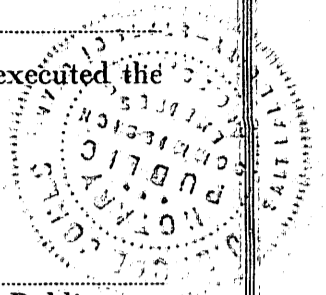

Indexed  
J. P. Smith

1942 DEC 16 AM 9:43

10244  
1944  
RECORDS  
OFFICE  
OF THE  
CLERK  
OF THE  
SUPREME  
COURT  
SALT LAKE CITY

10244

RIGHT OF WAY GRANT

PROVO RESERVOIR COMPANY, a Corporation of  
the State of Utah, Grantor, does hereby convey and ~~quit-claim~~ Quit-claim  
MOUNTAIN FUEL SUPPLY COMPANY, a corporation of the State of Utah, Grantee, its  
successors and assigns, for the sum of

One and ~~no~~ no 100 Dollars, (\$1.00),  
receipt of which is hereby acknowledged, a right of way and easement to lay,  
maintain, operate, repair, remove and replace pipe lines, gates and gate-boxes  
for the transportation of gas through and across the following described land and  
premises in Utah County, State of Utah, to-wit:

A portion of the South-east quarter of the North-east quarter of Section  
6, T. 5 S., R. 1 E., S.L.B.&M.

The center line of which said gas pipe line shall extend through and across the  
above described land and premises on a line described as follows, to-wit:

Beginning at a point on the South right of way line of the Provo Reservoir  
Company Canal, approximately 250 ft. West and 730 ft. North of the East quarter  
corner of Sec. 6, T. 5 S., R. 1 E., S.L.B.&M.; thence North 45° 00' East a distance  
of approximately 30 ft. to a point on the North right of way line of the Provo Reser-  
voir Company Canal, approximately 230 ft. West and 755 ft. North of the East quarter  
corner of Sec. 6, T. 5 S., S.L.B.&M.

TO HAVE AND TO HOLD the same unto the said Mountain Fuel Supply Com-  
pany, its successors and assigns, so long as such pipe line or lines, gates or  
gate-boxes shall be maintained, with the right of ingress and egress to and from  
said right of way to maintain, operate, repair, remove and replace the same. The  
said Grantor to fully use the said premises, except for the purposes for which  
this right of way and easement is granted to the said Grantee.

The said Grantor, for the consideration referred to above, does hereby  
release and discharge the said Grantee, Mountain Fuel Supply Company, of and from  
any and all damages, claims, demands, actions or suits on account of damages to  
the above described land and premises sustained by the said Grantor, its success-  
ors and assigns, because of the construction, maintenance or operation of said  
pipe line.

616

IN WITNESS WHEREOF the Grantor has caused its corporate name and seal to be hereunto affixed this 13th day of November, 1942.

ATTEST

*R. J. Murdock*  
Secretary

PROVO RESERVOIR COMPANY  
By *J. Wm. Knight*  
President.

STATE OF UTAH )  
                  ) SS  
COUNTY OF UTAH )

On the 13th day of November, 1942, personally appeared before me J. Wm. Knight and R. J. Murdock, who being duly sworn, did say that they are the President and Secretary, respectively of Provo Reservoir Company, a corporation of Utah, and that said instrument was signed in behalf of said corporation by authority of a resolution of its Board of Directors, and said J. Wm. Knight and R. J. Murdock acknowledge to me that said corporation executed the same.

My Commission Expires:  
Feb. 27, 1946

*Leon Newren*  
Notary Public  
Residing at Provo, Utah

10214  
INDEXED  
1942 DEC 15 AM 10:20  
INDEXED  
FILED  
PROVO, UTAH  
# 200  
Mountain Fuel Supply Co  
668 1st St  
Provo, Utah

MOUNTAIN FUEL SUPPLY COMPANY  
MAP TO ACCOMPANY  
APPLICATION FOR RIGHT TO CROSS UNDER  
PROVO RESERVOIR COMPANY CANAL  
SE 1/4-NE 1/4 SEC 6 T 5 S. R 1 E. S. L. B & M  
UTAH COUNTY, UTAH  
SCALE 1" = 200'  
DRAFTING DEPT., SALT LAKE CITY, UTAH, OCT. 8, 1942

2275

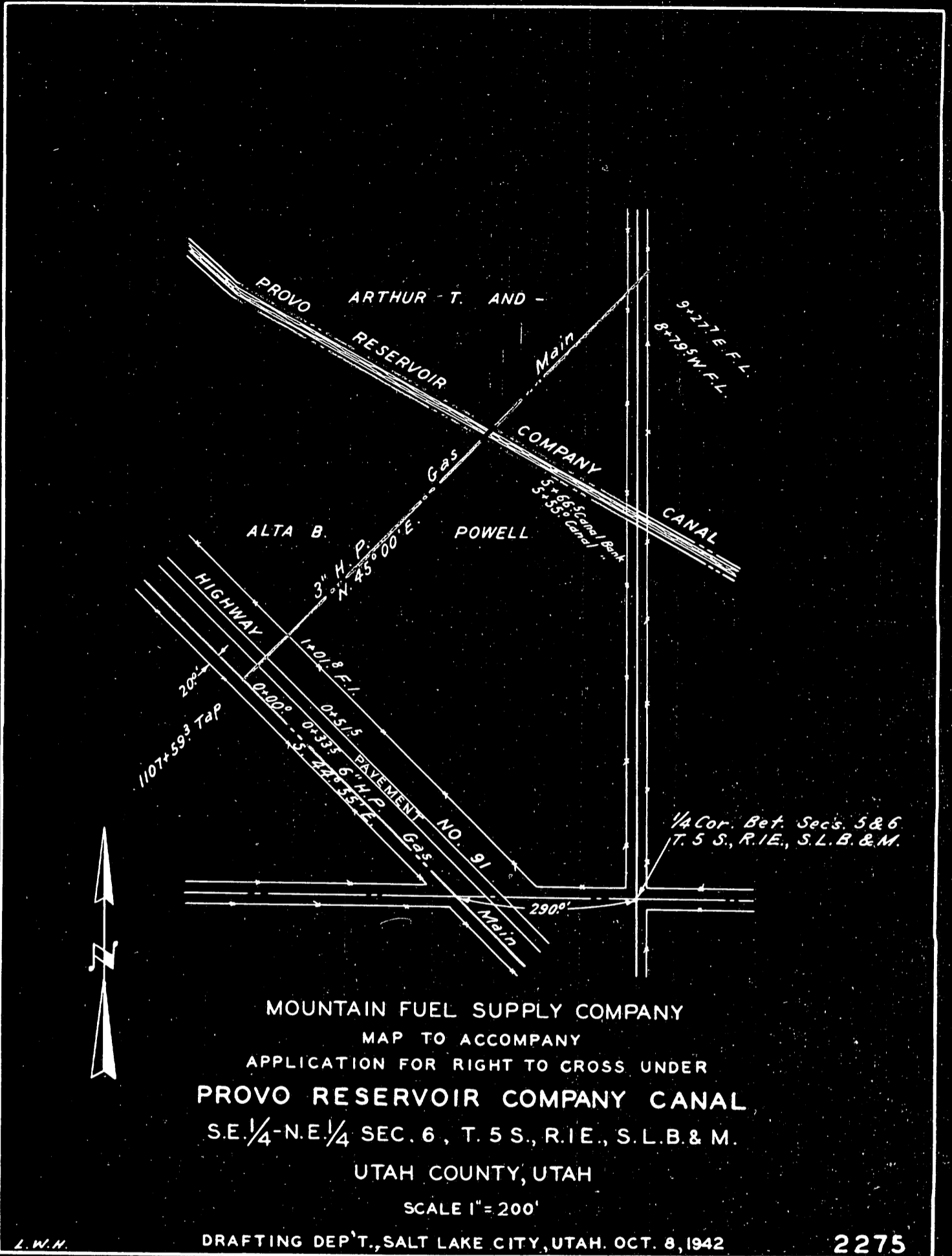

MOUNTAIN FUEL SUPPLY COMPANY  
 MAP TO ACCOMPANY  
 APPLICATION FOR RIGHT TO CROSS UNDER  
**PROVO RESERVOIR COMPANY CANAL**  
 S.E. 1/4-N.E. 1/4 SEC. 6, T. 5 S., R. 1 E., S. L. B. & M.  
 UTAH COUNTY, UTAH

SCALE 1" = 200'

DRAFTING DEP'T., SALT LAKE CITY, UTAH. OCT. 8, 1942

L. W. H.

2275

# 200  
 Mountain Fuel Supply Co  
 600 1st St  
 Ogden, Utah

INDEXED \_\_\_\_\_ P. \_\_\_\_\_  
 SERIALIZED \_\_\_\_\_  
 FILED \_\_\_\_\_

1942 DEC - 16 AM 10:20

10244  
 RECEIVED BY  
 ENGINEER  
 MOUNTAIN FUEL SUPPLY CO.  
 OGDEN, UTAH