

Return to:
Rocky Mountain Power
Lisa Louder/ Del Edwards
1407 West North Temple Ste. 110
Salt Lake City, UT 84116



ENT 109452:2017 PG 1 of 3
JEFFERY SMITH
UTAH COUNTY RECORDER
2017 Nov 03 10:56 am FEE 14.00 BY MA
RECORDED FOR EVANS RANCH

BLANKET EASEMENT

For good and valuable consideration, Evans Ranch, LLC, a Utah limited liability company, ("Grantor"), hereby grants to Rocky Mountain Power, an unincorporated division of PacifiCorp, its successors and assigns, ("Grantee"), a blanket easement for the construction, reconstruction, operation, maintenance, repair, replacement, enlargement, and removal of electric power transmission, distribution and communication lines and all necessary or desirable accessories and appurtenances thereto, including without limitation: supporting towers, poles, props, guys and anchors, including guys and anchors; wires, fibers, cables and other conductors and conduits therefore; and pads, transformers, switches, vaults and cabinets, on, over, or under the surface of the real property of Grantor in Utah County, State of Utah more particularly described as follows and as more particularly described and/or shown on Exhibit A attached hereto and by this reference made a part hereof:

Legal Description: A portion of Parcel 58:040:0477 as described in more detail on Special Warranty Deed Entry 62833:2017 filed with the Utah County Recorder and dated June 29th, 2017 (Proposed Evans Ranch Plat G-1). Shown more descriptively on Exhibit A labeled 'EVANS RANCH PLAT G-1'.

Prior to recording the subdivision plat and extinguishing this Blanket Easement, Grantee shall verify to its sole satisfaction and at the sole cost to Grantor, that the legal description of the public utility easement or easements as shown on the subdivision plat attached on Exhibit A, match the actual location of all facilities installed pursuant to this blanket easement. In the event the actual location of the installed facilities differs from the legal description of the public utility easement(s) on the subdivision plat, Grantor shall: (1) pay all costs to relocate such facilities to areas entirely within the public utility easements as described on the subdivision plat; or (2) modify the public utility easements on the subdivision plat to reflect the actual location of all installed facilities, at sole cost to Grantor; or (3) provide an easement to Grantee at Grantor's sole cost and expense, for the specific location of the installed facilities. If Rocky Mountain Power is satisfied, in its sole discretion, that all facilities installed pursuant to this Blanket Easement are located entirely within the designated utility easements on the subdivision plat, this easement shall be extinguished, at sole cost to Grantor, upon the recording of the subdivision plat map attached hereto as Exhibit A.

Together with the right of access to the right of way from adjacent lands of Grantor for all activities in connection with the purposes for which this easement has been granted; and

together with the present and (without payment therefor) the future right to keep the right of way clear of all brush, trees, timber, structures, buildings and other hazards which might endanger Grantee's facilities or impede Grantee's activities.

The rights and obligations of the parties hereto shall be binding upon and shall benefit their respective heirs, successors and assigns.

To the fullest extent permitted by law, each of the parties hereto waives any right it may have to a trial by jury in respect of litigation directly or indirectly arising out of, under or in connection with this agreement. Each party further waives any right to consolidate any action in which a jury trial has been waived with any other action in which a jury trial cannot be or has not been waived.

Dated this 3 day of November, 2017.



EVANS RANCH, LLC, A UTAH LIMITED LIABILITY COMPANY,
GRANTOR

GRANTOR

Acknowledgment by a Corporation, LLC, or Partnership:

STATE OF Utah)
County of Salt Lake) ss.

On this 3 day of November, 2017, before me, the undersigned Notary Public in and for said State, personally appeared Nathan Shipp (name), known or identified to me to be the (president / vice-president / secretary / assistant secretary) of the corporation, or the (manager / member) of the limited liability company, or a partner of the partnership that executed the instrument or the person who executed the instrument on behalf of said entity, and acknowledged to me that said entity executed the same.

IN WITNESS WHEREOF, I have hereunto set my hand and affixed my official seal the day and year in this certificate first above written.

Denise Cassidy
(notary signature)

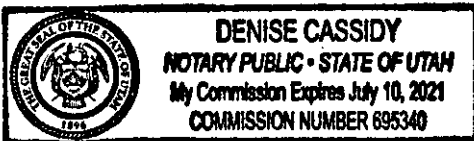

NOTARY PUBLIC FOR Utah (state)
Residing at: Salt Lake County, Utah (city, state)
My Commission Expires: 7.10.21 (d/m/y)

EXHIBIT "A" EVANS RANCH

PLAT "G-1"

A PORTION OF THE SOUTHWEST QUARTER
OF SECTION 28, T5S, R1W SLB&M

TRACT NO.	ACRES	OWNER
1	1.00	EVANS RANCH
2	1.00	EVANS RANCH
3	1.00	EVANS RANCH
4	1.00	EVANS RANCH
5	1.00	EVANS RANCH
6	1.00	EVANS RANCH
7	1.00	EVANS RANCH
8	1.00	EVANS RANCH
9	1.00	EVANS RANCH
10	1.00	EVANS RANCH
11	1.00	EVANS RANCH
12	1.00	EVANS RANCH
13	1.00	EVANS RANCH
14	1.00	EVANS RANCH
15	1.00	EVANS RANCH
16	1.00	EVANS RANCH
17	1.00	EVANS RANCH
18	1.00	EVANS RANCH
19	1.00	EVANS RANCH
20	1.00	EVANS RANCH
21	1.00	EVANS RANCH
22	1.00	EVANS RANCH
23	1.00	EVANS RANCH
24	1.00	EVANS RANCH
25	1.00	EVANS RANCH
26	1.00	EVANS RANCH
27	1.00	EVANS RANCH
28	1.00	EVANS RANCH
29	1.00	EVANS RANCH
30	1.00	EVANS RANCH
31	1.00	EVANS RANCH
32	1.00	EVANS RANCH
33	1.00	EVANS RANCH
34	1.00	EVANS RANCH
35	1.00	EVANS RANCH
36	1.00	EVANS RANCH
37	1.00	EVANS RANCH
38	1.00	EVANS RANCH
39	1.00	EVANS RANCH
40	1.00	EVANS RANCH
41	1.00	EVANS RANCH
42	1.00	EVANS RANCH
43	1.00	EVANS RANCH
44	1.00	EVANS RANCH
45	1.00	EVANS RANCH
46	1.00	EVANS RANCH
47	1.00	EVANS RANCH
48	1.00	EVANS RANCH
49	1.00	EVANS RANCH
50	1.00	EVANS RANCH
51	1.00	EVANS RANCH
52	1.00	EVANS RANCH
53	1.00	EVANS RANCH
54	1.00	EVANS RANCH
55	1.00	EVANS RANCH
56	1.00	EVANS RANCH
57	1.00	EVANS RANCH
58	1.00	EVANS RANCH
59	1.00	EVANS RANCH
60	1.00	EVANS RANCH
61	1.00	EVANS RANCH
62	1.00	EVANS RANCH
63	1.00	EVANS RANCH
64	1.00	EVANS RANCH
65	1.00	EVANS RANCH
66	1.00	EVANS RANCH
67	1.00	EVANS RANCH
68	1.00	EVANS RANCH
69	1.00	EVANS RANCH
70	1.00	EVANS RANCH
71	1.00	EVANS RANCH
72	1.00	EVANS RANCH
73	1.00	EVANS RANCH
74	1.00	EVANS RANCH
75	1.00	EVANS RANCH
76	1.00	EVANS RANCH
77	1.00	EVANS RANCH
78	1.00	EVANS RANCH
79	1.00	EVANS RANCH
80	1.00	EVANS RANCH
81	1.00	EVANS RANCH
82	1.00	EVANS RANCH
83	1.00	EVANS RANCH
84	1.00	EVANS RANCH
85	1.00	EVANS RANCH
86	1.00	EVANS RANCH
87	1.00	EVANS RANCH
88	1.00	EVANS RANCH
89	1.00	EVANS RANCH
90	1.00	EVANS RANCH
91	1.00	EVANS RANCH
92	1.00	EVANS RANCH
93	1.00	EVANS RANCH
94	1.00	EVANS RANCH
95	1.00	EVANS RANCH
96	1.00	EVANS RANCH
97	1.00	EVANS RANCH
98	1.00	EVANS RANCH
99	1.00	EVANS RANCH
100	1.00	EVANS RANCH

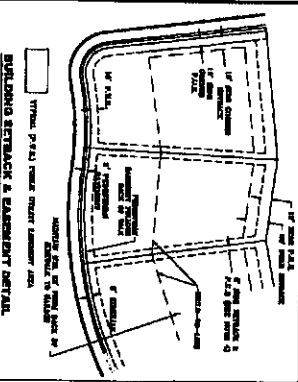
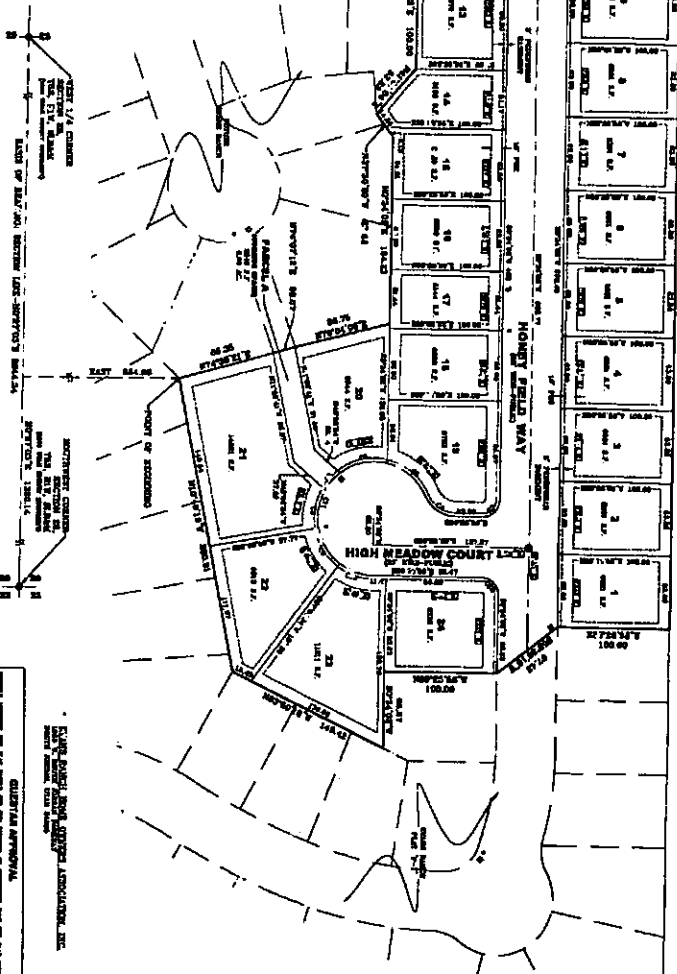

NOTES:

1. THIS PLAN IS A REVISION OF THE ORIGINAL PLAN AND IS SUBJECT TO ALL CONDITIONS AND RESTRICTIONS THEREON.
2. THE PLAT AREA IS SUBJECT TO ALL EASEMENTS AND ENCUMBRANCES OF RECORD.
3. THE PLAT AREA IS SUBJECT TO ALL EASEMENTS AND ENCUMBRANCES OF RECORD.
4. THE PLAT AREA IS SUBJECT TO ALL EASEMENTS AND ENCUMBRANCES OF RECORD.
5. THE PLAT AREA IS SUBJECT TO ALL EASEMENTS AND ENCUMBRANCES OF RECORD.
6. THE PLAT AREA IS SUBJECT TO ALL EASEMENTS AND ENCUMBRANCES OF RECORD.
7. THE PLAT AREA IS SUBJECT TO ALL EASEMENTS AND ENCUMBRANCES OF RECORD.
8. THE PLAT AREA IS SUBJECT TO ALL EASEMENTS AND ENCUMBRANCES OF RECORD.
9. THE PLAT AREA IS SUBJECT TO ALL EASEMENTS AND ENCUMBRANCES OF RECORD.
10. THE PLAT AREA IS SUBJECT TO ALL EASEMENTS AND ENCUMBRANCES OF RECORD.

TABLETATIONS:

1. 1/4 SECTION 28, T5S, R1W, SLB&M
2. 1/4 SECTION 28, T5S, R1W, SLB&M
3. 1/4 SECTION 28, T5S, R1W, SLB&M
4. 1/4 SECTION 28, T5S, R1W, SLB&M
5. 1/4 SECTION 28, T5S, R1W, SLB&M
6. 1/4 SECTION 28, T5S, R1W, SLB&M
7. 1/4 SECTION 28, T5S, R1W, SLB&M
8. 1/4 SECTION 28, T5S, R1W, SLB&M
9. 1/4 SECTION 28, T5S, R1W, SLB&M
10. 1/4 SECTION 28, T5S, R1W, SLB&M

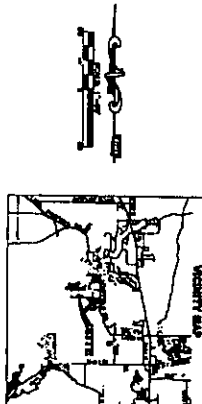

QUESTIONS APPROVAL:

SECURITY HOLDINGS POWER APPROVAL:

SECURITY COOPERATION APPROVAL:

EVANS RANCH

PLAT "G-1"

SECTION 28, T5S, R1W, SLB&M

EVANS RANCH

ACCEPTANCE BY LIMITING BODY

STATE OF TEXAS

County of TARRANT

City of TARRANT

ACCEPTANCE BY LIMITING BODY

STATE OF TEXAS

County of TARRANT

City of TARRANT

SECURITY COOPERATION APPROVAL

SECURITY HOLDINGS POWER APPROVAL

QUESTIONS APPROVAL
