

THE VOID PLAT H

BEING A VACATION OF LOT 11 OF THE VOID PLAT F
 LOCATED IN THE NORTHEAST 1/4 OF SECTION 30, TOWNSHIP 5 SOUTH, RANGE 2 EAST,
 SALT LAKE BASE AND MERIDIAN
 SHEET 2 OF 2

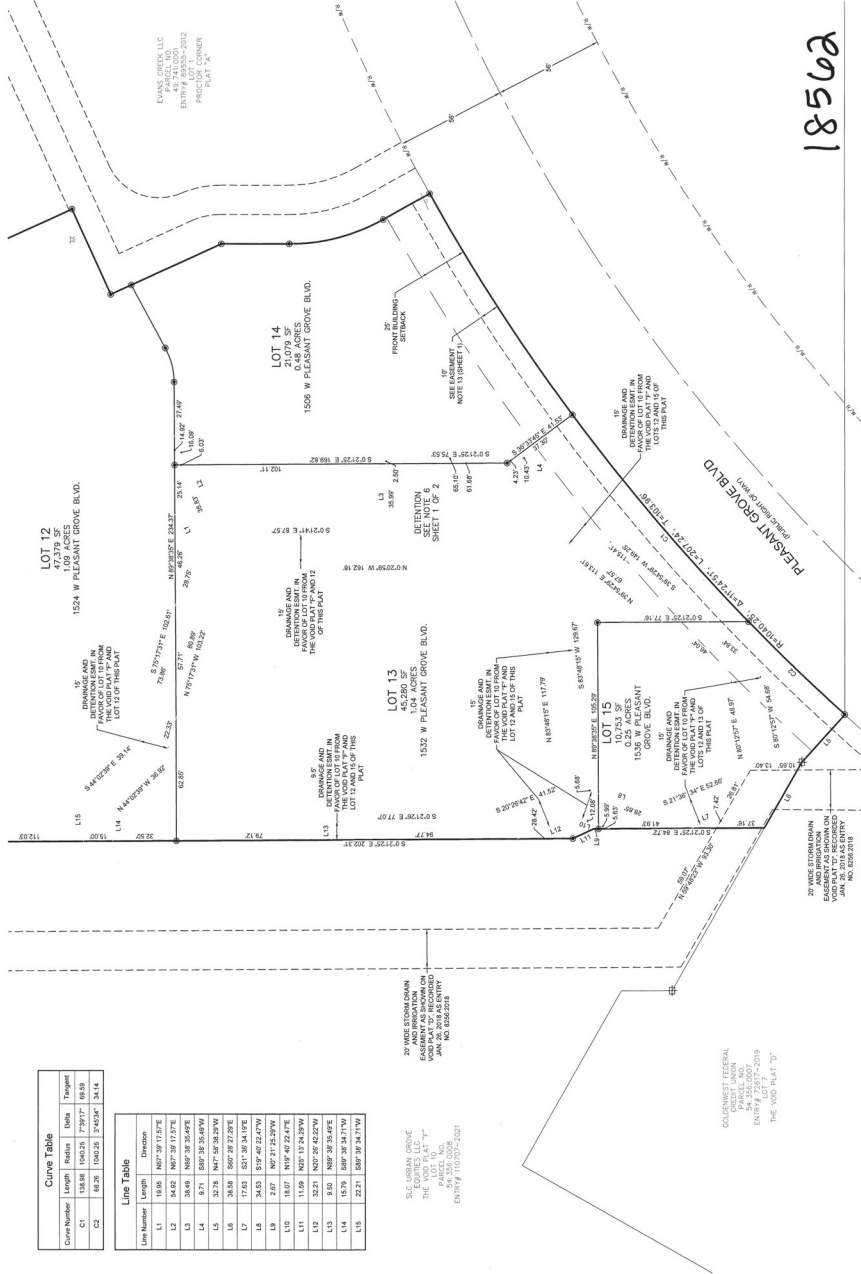

1856a 2of2

LEGEND

- SECTIONAL DOCUMENTATION (FOUND TYPE DATE)
- EXISTING BOUNDARY LINE
- LOT LINE
- EXISTING SECTION LINE
- EXISTING CENTERLINE
- EXISTING RIGHT OF WAY LINE
- EXISTING EASEMENT (AS NOTED)
- BEARING AND DISTANCE (NEEDS IMPROVEMENTS SHOWN)
- SECTIONAL DOCUMENTATION (FOUND TYPE DATE)
- EXISTING BOUNDARY LINE
- LOT LINE
- EXISTING SECTION LINE
- EXISTING CENTERLINE
- EXISTING RIGHT OF WAY LINE
- EXISTING EASEMENT (AS NOTED)

THE VOID PLAT H
 BEING A VACATION OF LOT 11 OF THE VOID PLAT F
 LOCATED IN THE NORTHEAST 1/4 OF SECTION 30, TOWNSHIP 5 SOUTH,
 RANGE 2 EAST,
 SALT LAKE BASE AND MERIDIAN
 PLEASANT GROVE CITY, UTAH COUNTY, UTAH
 SHEET 2 OF 2



This map is provided solely for the purpose of assisting in locating the property and Cottonwood Title Insurance Agency, Inc. assumes no liability for variation, if any, with any actual survey.

Curve Table

Curve Number	Length	Radius	Delta	Tangent
C1	153.68	1040.25	7.9172	68.89
C2	48.38	1040.25	2.4057	24.14

Line Table

Line Number	Length	Bearing	Area
L1	116.05	S87°39'13.57"E	
L2	153.68	S87°39'13.57"E	
L3	32.65	S87°39'13.57"E	
L4	9.71	S87°39'13.57"E	
L5	32.78	N47°58'28.97"W	
L6	38.58	S67°28'27.97"E	
L7	17.65	S21°30'34.16"E	
L8	34.63	S19°49'24.97"W	
L9	2.67	N87°21'23.97"W	
L10	11.02	N17°42'23.97"E	
L11	32.29	N22°28'42.97"W	
L12	32.29	N22°28'42.97"W	
L13	8.00	N87°38'24.97"E	
L14	15.79	S87°38'24.97"E	
L15	22.21	S87°38'24.97"E	

CivilScience
 Engineers | Surveyors | Solutions
 3160 W. PARKWAY DRIVE
 LEHI, UT 84043
 801.768.7200
 SHEET 2 OF 2