

ORCHARD GARDENS

A SUBDIVISION OF PART OF THE
NW 1/4 OF SECTION 3, T.2 S., R.1 E., S.L.B.&M.

R. G. HEATH ENGINEER
SCALE: 1 INCH = 100 FEET

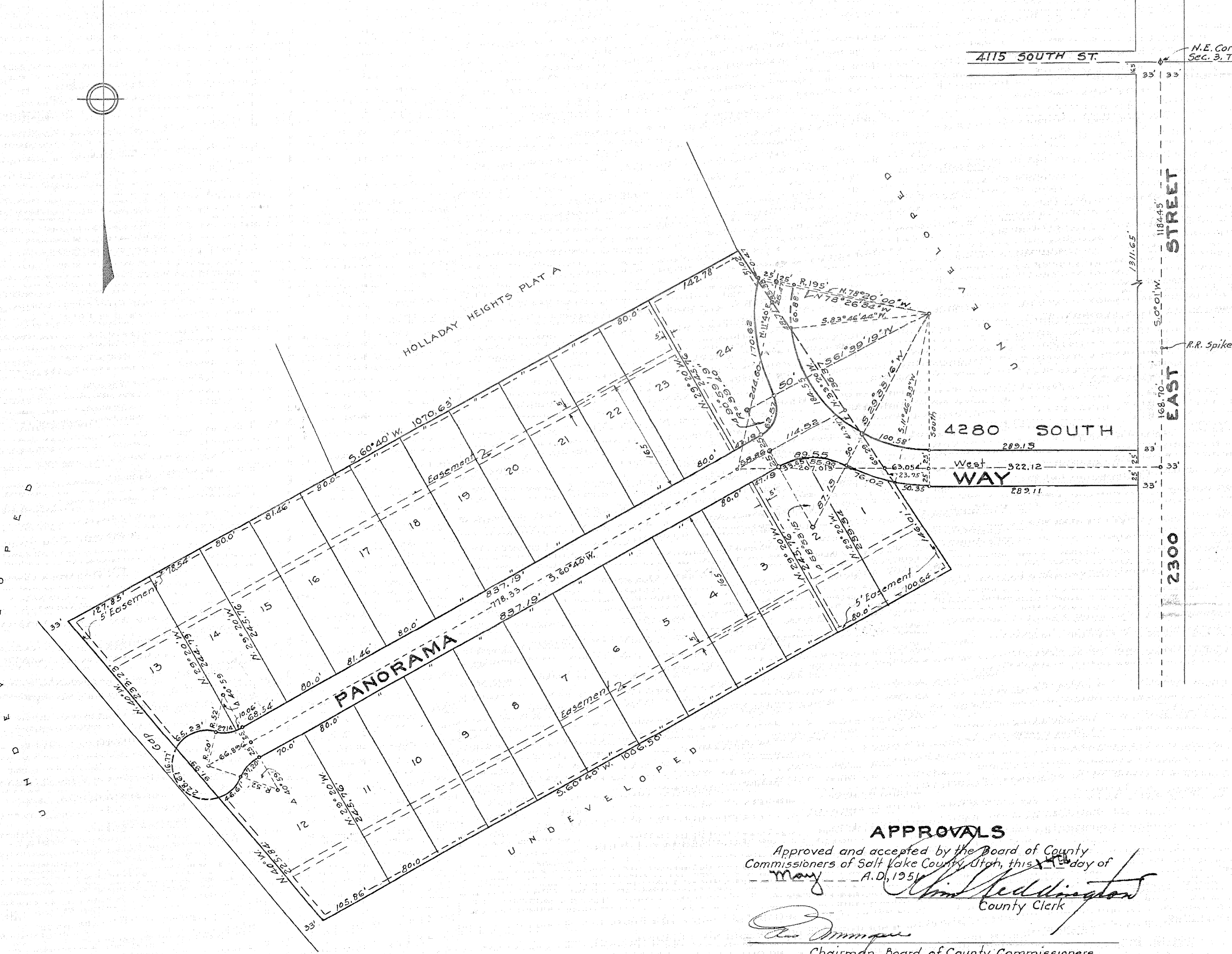

SURVEYOR'S CERTIFICATE

I hereby certify that the tract of land shown on this map and owned by Albert J. Newman and Virginia May Newman, his wife, is described as follows:
Beginning at point S. 0° 01' W. 1378.15 feet and West 33.0 feet from the North-east corner of the Northwest Quarter of Section 3, T. 2 S., R. 1 E., S. L. B. & M., running thence West 289.11 feet; thence by a curve to the right (radius North 245.0 feet) a distance of 50.35 feet; thence S. 33° 20' E. 146.01 feet; thence S. 60° 40' W. 1006.50 feet; thence N. 40° 00' W. 551.06 feet; thence N. 60° 40' E. 1070.63 feet; thence S. 33° 20' E. 135.06 feet; thence by a curve to the left (radius N. 83° 46' 44" E. 195.0 feet) a distance of 285.13 feet; thence East 289.13 feet and thence S. 0° 01' W. 50.0 feet to the point of beginning; that I have, by authority of the owners thereof, subdivided the same into lots and streets to be known as ORCHARD GARDENS; that the same has been correctly surveyed and established on the ground. All lots are as shown.
Scale of this map: 1 inch = 100 feet.

R. G. Heath
Surveyor
Utah Registration No. 343

OWNERS DEDICATION

Know all men by these presents that Albert J. Newman and Virginia May Newman, his wife, of Salt Lake County, Utah, owners of the above described tract of land, having caused the same to be subdivided into lots and streets to be known hereafter as ORCHARD GARDENS, do hereby dedicate for the perpetual use of the public all parcels of land shown on this map as intended for public use.
In witness whereof we have hereunto set our hands.
this 22nd day of March A. D. 1951

Albert J. Newman
Virginia May Newman

ACKNOWLEDGEMENT

State of Utah }
County of Salt Lake } ss
On this 22 day of March 1951, personally appeared before me, the undersigned, a notary public in and for said County of Salt Lake, Albert J. Newman and Virginia May Newman, his wife, each of whom did acknowledge to me that they freely and voluntarily executed the foregoing instrument.

[Signature]
Notary Public
Residing in Salt Lake County, Utah
My commission expires, March 14, 1951
Date

APPROVALS

Approved and accepted by the Board of County Commissioners of Salt Lake County, Utah, this 21 day of March A. D. 1951.
[Signature]
County Clerk
[Signature]
Chairman, Board of County Commissioners

Approved: March 27th 1951
Date
Salt Lake County Planning Commission
by Horace A. Sorenson
Title Chairman

Approved as to form: May 11, 1951
Date
[Signature]
Salt Lake County Attorney

COUNTY SURVEYOR'S CERTIFICATE

I hereby certify that I have examined this map and the stakes on the ground and have found same correct and in accordance with information on file in this office.
Date: May 10, 1951

[Signature]
County Surveyor

No. 1244945
STATE OF UTAH - COUNTY OF SALT LAKE
FILED AND RECORDED AT THE REQUEST OF
ALBERT J. NEWMAN
MAY 14 1951 AT 4:00 PM IN BOOK 17 PLATS PAGE 14
FEE PAID \$21.75
[Signature]
SALT LAKE COUNTY RECORDER