

SURVEYOR'S CERTIFICATE

I, R.G. Heath, do hereby certify that I am a Registered Professional Engineer and Land Surveyor, and that I hold certificate No. 343, as prescribed under the laws of the State of Utah. I further certify that by authority of the Owners I have made a survey of the tract of land shown on this plat and described below, and have subdivided said tract of land into lots and streets, hereafter to be known as CHARLESTON PLACE and that same has been correctly surveyed and staked on the ground as shown on this plat.

Table with columns: COURSE, DIST., BOUNDARY DESCRIPTION, REMARKS. Contains detailed survey data for the beginning of the point and various boundary measurements.

April 10th, 1954... DATE
R.G. Heath
Registered Professional Engineer and Land Surveyor
Utah State Certificate No. 343...

OWNER'S DEDICATION
Know all men by these presents that We, the undersigned owner (s) of the above described tract of land, having caused same to be subdivided into lots and streets to be hereafter known as the

CHARLESTON PLACE
do hereby dedicate for perpetual use of the public all parcels of land shown on this plat as intended for Public use.
In witness whereof We have hereunto set Our hands this day of A.D., 19

Charles T. Binte
Dorothy C. Binte
(Handwritten signatures)

ACKNOWLEDGMENT
STATE OF UTAH } S.S.
County of Salt Lake }
On the 26th day of April A.D., 1954, personally appeared before me, the undersigned Notary Public, in and for said County of Salt Lake in said State of Utah, the signer(s) of the above Owner's dedication, Z. in number, who duly acknowledged to me that they signed it freely and voluntarily and for the uses and purposes therein mentioned.
MY COMMISSION EXPIRES: August 20, 1956.
Marilyn L. Griffith
NOTARY PUBLIC
RESIDING IN SALT LAKE COUNTY

CHARLESTON PLACE
A SUBDIVISION OF
SALT LAKE COUNTY, UTAH
BEING A PART OF THE SOUTHEAST 1/4 OF SECTION 16, T.2S., R.1E., S.L.B. & M.

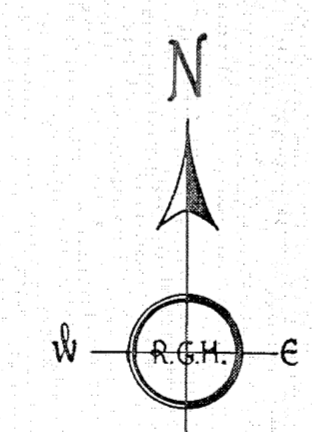
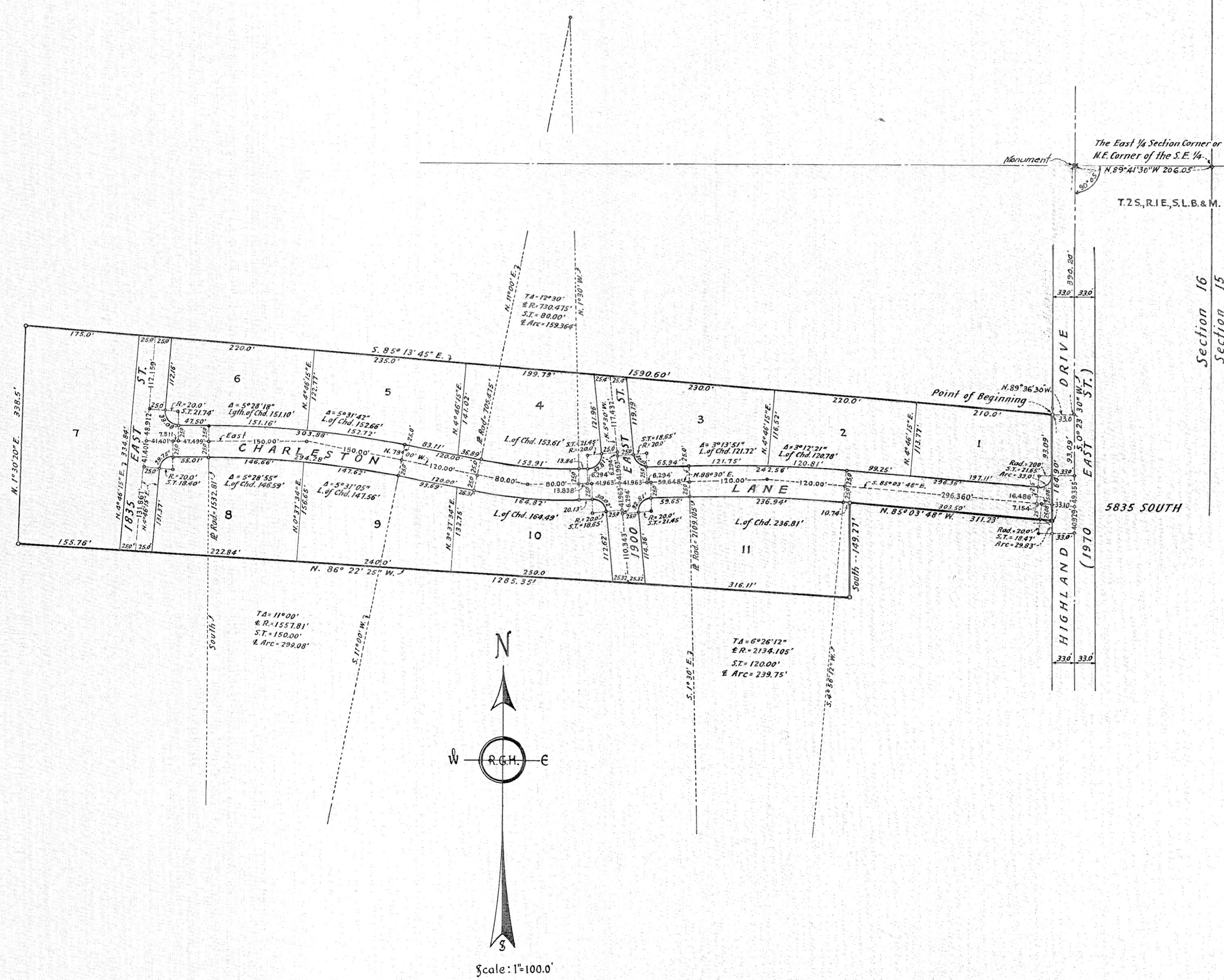

Scale: 1"=100.0'

COUNTY PLANNING COMMISSION APPROVAL
APPROVED THIS 27th DAY OF April A.D., 1954 BY THE SALT LAKE COUNTY PLANNING COMMISSION.
Chairman: Salt Lake County Planning Comm.

COUNTY SURVEYOR'S CERTIFICATE
I HEREBY CERTIFY THAT I HAVE HAD THIS PLAT, AND SAID TRACT, AS STAKED, EXAMINED BY THIS OFFICE, AND IT IS CORRECT AND IN ACCORDANCE WITH INFORMATION ON FILE IN THIS OFFICE.
June 30, 1954 DATE
Salt Lake County Surveyor

APPROVAL AS TO FORM
APPROVED AS TO FORM THIS Seventh DAY OF July A.D., 1954
Salt Lake County Attorney

COUNTY COMMISSION APPROVAL & ACCEPTANCE
PRESENTED TO THE BOARD OF SALT LAKE COUNTY COMMISSIONERS THIS DAY OF July A.D., 1954, AT WHICH TIME THIS SUBDIVISION WAS APPROVED AND ACCEPTED.
Salt Lake County Clerk, Chairman, Bd. of Salt Lake Co. Comm.

RECORDED # 1380327
STATE OF UTAH, COUNTY OF SALT LAKE, RECORDED AND FILED AT THE REQUEST OF CHARLES T. BINTZ
DATE 7-10-54 TIME 11:27 A.M. BOOK O of Plats, PAGE 35
FEE \$ Hazel Saggart Chan Salt Lake County Recorder