

# 500 WEST STREET

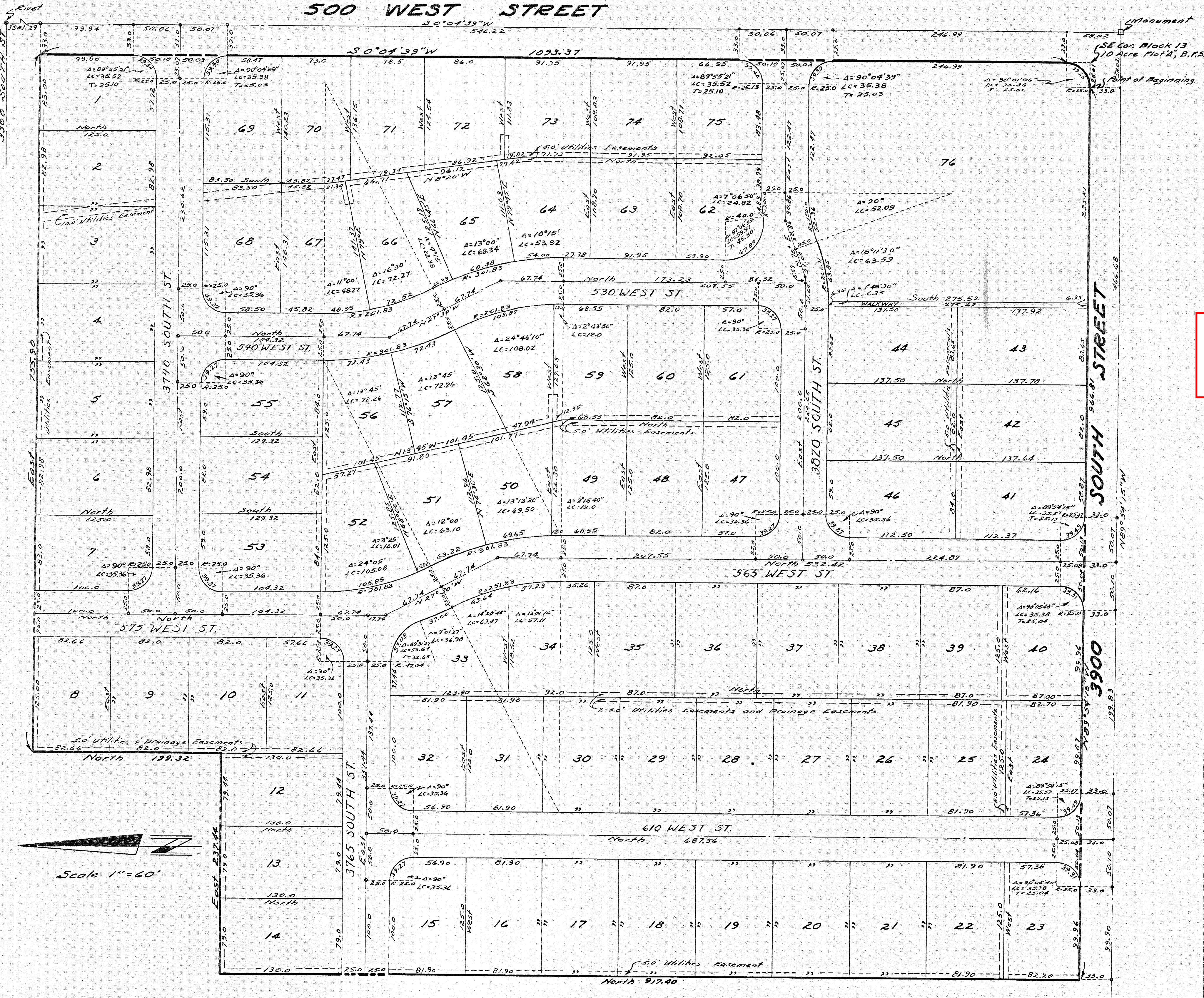

## SURVEYOR'S CERTIFICATE

I, George B. Gudgell, do hereby certify that I am a Registered Professional Engineer and/or Land Surveyor, and that I hold certificate No. 1060, as prescribed under the laws of the State of Utah. I further certify that by authority of the Owners I have made a survey of the tract of land shown on this plat and described below, and have subdivided said tract of land into lots and streets, hereafter to be known as BREITLING PARK SUBDIVISION and that same has been correctly surveyed and staked on the ground as shown on this plat.

BOUNDARY DESCRIPTION		
COURSE	DIST.	REMARKS
		Beginning at a point
N89°54'15"W	25.01	feet from the Southeast Corner of Block 13,
		10 Acre Plat A, Big Field Survey and running thence
N82°54'15"W	966.81	feet; thence
NORTH	917.90	feet; thence
EAST	237.44	feet; thence
NORTH	123.32	feet; thence
EAST	755.20	feet; thence
S 0°04'39"W	1093.37	feet to a point of a 25.0 foot radius curve to the
		right; thence
SOUTHWESTERLY	39.28	feet along the arc of said curve to the point
		of beginning.

This map is provided solely for the purpose of assisting in locating the property and Cottonwood Title Insurance Agency, Inc. assumes no liability for variation, if any, with any actual survey.

11-2-54  
DATE George B. Gudgell

### OWNER'S DEDICATION

Know all men by these presents that \_\_\_\_\_, the undersigned owner ( ) of the above described tract of land, having caused same to be subdivided into lots and streets to be hereafter known as the **BREITLING PARK SUBDIVISION** do hereby dedicate for perpetual use of the public all parcels of land shown on this plat as intended for Public use.

In witness whereof we have hereunto set our hands this 7th day of March, A.D., 1955.

Edgar E. Johanson  
Edgar E. Johanson  
Willard Johanson  
Willard Johanson  
Carl E. Johanson  
Carl E. Johanson  
Matilde Breitling  
Matilde Breitling

Alice M. Johanson  
Alice M. Johanson, his wife  
Jean Johanson  
Jean Johanson, his wife  
Mildred Johanson  
Mildred Johanson, his wife

### ACKNOWLEDGMENT

STATE OF UTAH } S.S.  
County of Salt Lake }  
On the 7th day of March, A.D., 1955, personally appeared before me, the undersigned Notary Public, in and for said County of Salt Lake in said State of Utah, the signer(s) of the above Owner's dedication, 1 in number, who duly acknowledged to me that they signed it freely and voluntarily and for the uses and purposes therein mentioned.  
MY COMMISSION EXPIRES: 6/25/58

Andrew White  
NOTARY PUBLIC  
RESIDING IN SALT LAKE COUNTY

## BREITLING PARK SUBDIVISION

A SUBDIVISION LOCATED IN  
BLOCK 13, 10 ACRE PLAT "A"  
BIG FIELD SURVEY  
SALT LAKE BASE & MERIDIAN

COUNTY PLANNING COMMISSION APPROVAL  
APPROVED THIS 23 DAY OF November A.D., 1954, BY  
THE SALT LAKE COUNTY PLANNING COMMISSION.  
W. P. M. ...  
CHAIRMAN, SALT LAKE COUNTY PLANNING COMM.

COUNTY SURVEYOR'S CERTIFICATE  
I HEREBY CERTIFY THAT I HAVE HAD THIS PLAT, AND SAID TRACT, AS STAKED, EXAMINED BY THIS OFFICE, AND IT IS CORRECT AND IN ACCORDANCE WITH INFORMATION ON FILE IN THIS OFFICE.  
3/10/55  
DATE John E. Mackay  
SALT LAKE COUNTY SURVEYOR

APPROVAL AS TO FORM  
APPROVED AS TO FORM THIS 16th DAY OF March A.D., 1955.  
William S. Thurman  
SALT LAKE COUNTY ATTORNEY

COUNTY COMMISSION APPROVAL & ACCEPTANCE  
PRESENTED TO THE BOARD OF SALT LAKE COUNTY COMMISSIONERS THIS 10 DAY OF March A.D., 1955, AT WHICH TIME THIS SUBDIVISION WAS APPROVED AND ACCEPTED.  
ATTEST Levin ...  
SALT LAKE COUNTY CLERK CHAIRMAN, BD. OF SALT LAKE CO. COMM.

RECORDED # 1417013  
STATE OF UTAH, COUNTY OF SALT LAKE, RECORDED AND FILED AT THE REQUEST OF  
**SECURITY TITLE COMPANY**  
DATE MAR 16 55 TIME 3:43 PM BOOK 0 PLATS PAGE 93  
\$ 4.00  
FEE \$ ...  
SALT LAKE COUNTY RECORDER