



WHEN RECORDED, RETURN TO:
Redevelopment Agency of Salt Lake
451 South State, Room 115
PO Box 145518
Salt Lake City, Utah 84114-5518

**900 SOUTH HOUSING AND TRANSIT COMMUNITY REINVESTMENT ZONE (“HTRZ”)
APPROVAL NOTICE**

This notification is being provided pursuant to Section 63N-3-606 of the Housing and Transit Reinvestment Zone Act (“Act”). On November 8, 2023, the HTRZ Committee voted to conditionally approved the Redevelopment Agency of Salt Lake City’s (“RDA”) 900 South HTRZ proposal pursuant to conditions as listed in the following motion:

“The Housing and Transit Reinvestment Zone Committee approves the project, as presented to the committee, located within ½ mile of the TRAX stop at 200 West and 900 South for the duration of 15 years or up to 17 years as allowed by statute for a maximum capture of 80% property, sales and use tax increment with the requirement of 20% of affordable housing, averaging 60% of AMI, estimated at \$357 million.

Contingent on Salt Lake City will work with County Auditors, Utah State Tax Commission and other taxing partners to identify a workable collection and assessment process and submits a partnership agreement to the Governor’s Office of Economic Opportunity. Includes the removal of taxing levies of the increment of multi county assessing and collecting and county assessing and collecting.”

Pursuant to these conditions, on August 21, 2024, the RDA came to an agreement with the Utah State Tax Commission and the County Auditors which acknowledges a workable collection and assessment process. This notice recognizes both the HTRZ Committee conditional approval and the compliance with the approval contingency.

On September 18, 2024, the Governor’s Office of Economic Opportunity, confirmed that the RDA has met the conditions outlined in the Housing and Transit Reinvestment Zone Committee’s November 8, 2023 motion and the 900 South HTRZ has been finalized and approved.

The 900 South HTRZ encompasses the land area within a half mile radius of the TRAX light rail stop located at approximately 200 West and 900 South in Salt Lake City, Utah. Parcels from which tax increment will be collected include parcel identification numbers: 15-01-451-013-0000; 15-12-130-018-0000; 15-12-130-019-0000; 15-12-130-020-0000; 15-12-130-023-0000; 15-12-131-005-0000; 15-12-204-008-0000; 15-12-204-025-0000; 15-12-204-024-0000; 15-12-204-006-0000; 15-12-131-001-0000; 15-12-130-011-0000; 15-12-204-005-0000; 15-12-130-010-0000; 15-12-204-028-0000; 15-12-130-011-0000; 15-12-130-009-0000; 15-12-204-029-0000; 15-12-252-031-0000; 15-12-252-030-0000; 15-12-252-029-0000; 15-12-252-028-0000; 15-12-204-017-0000; 15-12-181-001-0000; 15-12-181-002-0000; 15-12-180-001-0000; 15-12-180-017-0000; 15-12-251-001-0000; 15-12-177-007-0000; 15-01-379-017-0000; 15-12-127-007-0000; 15-12-130-016-0000; 15-12-130-013-0000; 15-12-130-014-0000; 15-12-130-026-0000; 15-01-478-018-0000; 15-01-478-009-0000; 15-12-127-014-0000; 15-01-379-023-0000; 15-12-108-007-0000; 15-12-108-003-0000; 15-12-129-012-0000; 15-12-129-011-0000; 15-12-129-009-0000; 15-12-129-006-0000; 15-12-129-005-0000; 15-12-129-003-0000; 15-12-129-004-0000; 15-12-129-002-0000; 15-01-476-006-0000; 15-12-129-015-0000; 15-12-129-014-0000; 15-12-129-007-0000; 15-12-210-002-0000; 15-01-454-009-0000; 15-01-454-014-0000; 15-12-201-010-0000; 15-01-380-017-0000; 15-12-228-020-0000; 15-12-228-019-0000; 15-12-228-014-0000; 15-01-479-022-0000; 15-12-203-006-0000; 15-12-203-007-0000; 15-12-203-012-0000; 15-12-277-014-0000; 15-12-277-021-0000; 15-12-278-001-0000; 16-07-151-001-0000; 15-12-204-033-0000; 15-12-204-018-0000; 15-12-204-026-0000; 15-12-255-012-0000; 15-12-255-026-0000; 15-12-278-002-0000; 15-12-278-019-0000; 15-12-

278-021-0000; 15-12-278-026-0000; 15-12-278-028-0000; 15-12-278-031-0000; 15-12-276-015-0000; 15-12-206-013-2000; 15-12-206-013-6000; 15-12-206-015-2000; 15-12-206-015-6000; 15-12-206-016-2000; 15-12-206-016-6000; 15-12-206-017-0000; 15-12-207-001-0000; 15-12-207-002-0000; 15-12-207-012-0000; 15-12-207-013-0000; 15-12-209-010-0000; 15-12-253-014-0000; 15-12-254-010-0000; 15-12-254-011-0000; 15-12-276-016-0000; 15-12-276-018-0000; 15-12-276-034-0000; 15-01-454-018-0000; 15-12-129-010-0000; 15-12-129-013-0000; 15-12-130-002-0000; 15-12-130-024-0000; 15-12-130-027-0000; 15-12-130-028-0000; 15-12-156-001-0000; 15-12-157-001-0000; 15-12-157-002-0000; 15-12-176-002-0000; 15-12-176-005-0000; 15-12-176-007-0000; 15-12-176-011-0000; 15-12-179-009-0000; 15-12-181-005-0000; 15-12-182-003-0000; 15-12-182-004-0000; 15-12-182-005-0000; 15-12-182-006-0000; 15-12-183-008-0000; 15-12-183-009-0000; 15-12-326-001-0000; 15-12-326-002-0000; 15-12-326-003-0000; 15-12-326-004-0000; 15-12-326-005-0000; 15-12-326-007-0000; 15-12-326-008-0000; 15-12-327-001-0000; 15-01-454-019-0000; 15-12-201-007-0000; 15-12-255-002-0000; 15-12-255-007-0000; 15-12-255-011-0000; 15-12-255-020-0000; 15-12-255-024-0000; 15-12-255-025-0000; 15-12-255-027-0000; 15-12-255-028-0000; 15-12-255-029-0000; 15-12-255-030-0000; 15-12-255-031-0000; 15-12-255-032-0000; 15-01-478-003-0000; 15-01-478-001-0000; 15-01-478-002-0000; 15-01-478-017-0000; 15-01-478-019-0000; 15-12-303-001-0000; 15-12-303-002-0000; 15-12-303-003-0000; 15-12-303-004-0000; 15-12-207-004-0000; 15-12-207-003-0000; 15-12-207-016-0000; 15-12-254-086-0000 ; 15-12-254-003-0000; 15-12-157-003-0000; 15-12-130-025-0000; 15-12-227-009-0000; 15-12-227-004-0000; 15-12-478-019-0000; 15-12-228-015-0000; 15-12-252-035-0000; 15-12-153-004-0000; 15-12-253-029-0000; 15-01-378-031-0000; 15-01-453-005-0000; 15-01-453-006-0000; 15-01-453-007-0000; 15-12-263-001-0000; 15-12-263-006-0000; 15-12-263-005-0000; 15-12-263-002-0000 & 15-12-263-003-0000.

Map:

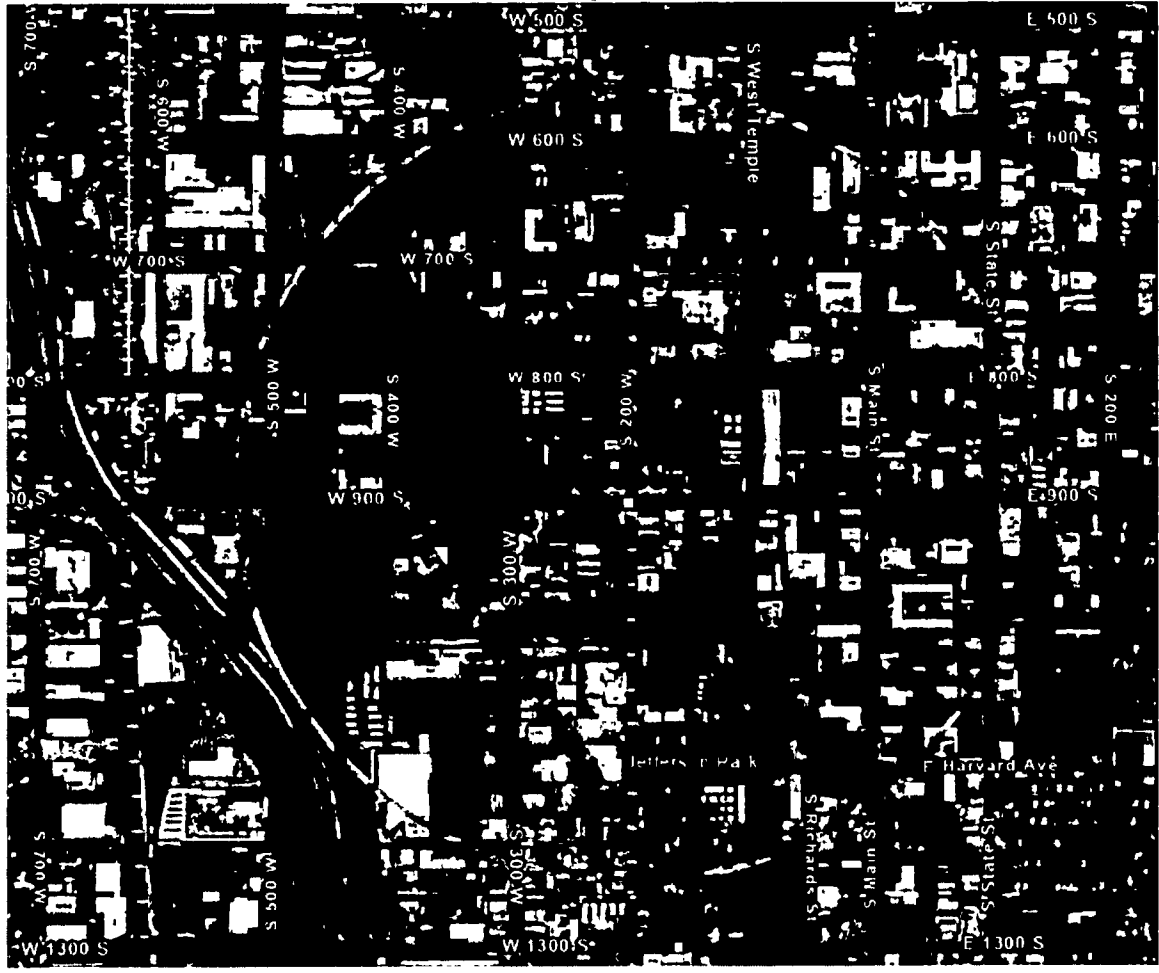

IN WITNESS WHEREOF, the RDA has caused this Notice to be duly executed as of the date appearing above.

REDEVELOPMENT AGENCY OF SALT LAKE CITY

By: 
Danny Walz, Director

Approved as to legal form:



Allison Parks, Senior City Attorney

STATE OF UTAH)

: ss.

COUNTY OF SALT LAKE)

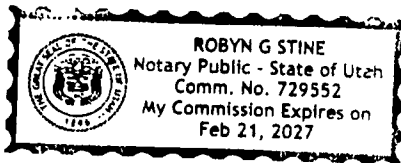
The foregoing instrument was acknowledged before me this 16 day of October, 2024, by Danny Walz, Director of REDEVELOPMENT AGENCY OF SALT LAKE CITY, LLC, a public entity.



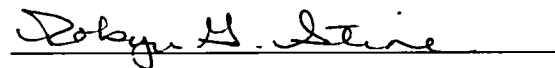

NOTARY PUBLIC

Residing at: Salt Lake City

My Commission Expires: 2/21/2027

EXHIBIT A: PARCEL DATA & LEGAL DESCRIPTIONS
900 SOUTH HOUSING AND TRANSIT COMMUNITY REINVESTMENT ZONE ("HTRZ") APPROVAL NOTICE

| Parcel Number | Tax Area | Legal Description |
|--------------------|----------|---|
| 15-01-451-013-0000 | 13 | BEG AT THE SE COR OF BLK 30, PLAT A, SLC SUR, S 89°59'18" W 331.26 FT; N 660.52 FT; N 89°57'22" E 331.18 FT; S 00°00'25"E 660.70 FT TO BEG. (BEING ALL OF LOTS 1, 2, 7 & 8, BLK 30, PLAT A, SLC SUR). |
| 15-12-130-018-0000 | 02A | BEG AT SW COR LOT 4 BLK 12 PLAT A SLC SUR E 111.5 FT N 10 RDS W 111.5 FT S 10 RDS TO BEG. |
| 15-12-130-019-0000 | 02A | COM AT SE COR LOT 4 BLK 12 PLAT A SLC SUR W 53.5 FT N 10 RDSE 53.5 FT S 10 RDS TO BEG. |
| 15-12-130-020-0000 | 02A | BEG AT SW COR LOT 3, BLK 12, PLAT "A", SLC SUR, E 5 RDS; N 10 RDS; W 5 RDS; S 10 RDS TO BEG |
| 15-12-130-023-0000 | 02A | BEG SE COR LOT 3, BLK 12, PLAT A, SLC SUR; N 330 FT; W 82.5 FT; S 330 FT; E 82.5 FT TO BEG LESS R OF W OVER THE S 198 FT THEREOF. |
| 15-12-131-005-0000 | 02A | BEG SW COR LOT 2, BLK 12, PLAT A, SLC SUR; E 5 RDS; N 5 RDS; W 5 RDS; S 5 RDS TO BEG. ALSO BEG N 5 RDS FR SW COR SD LOT 2; E 5 RDS; N 5 RDS; W 5 RDS; S 5 RDS TO BEG. LESS R/WY. |
| 15-12-204-008-0000 | 02A | BEG 2.5 RDS W FR SE COR LOT 2 BLK 12 PLAT A SLC SUR W 2.5 RDS N 8 1/3 RDS E 2.5 RDS S 8 1/3 RDS TO BEG LESS R OF W. |
| 15-12-204-025-0000 | 02A | BEG N 8 1/3 RDS & E 5 RDS FR SW COR LOT 2, BLK 12, PLAT A, SLC SUR; N 1 2/3 RDS; E 2.5 RDS; S 1 2/3 RDS; W 2.5 RDS TO BEG. |
| 15-12-204-024-0000 | 02A | BEG 10 RDS N & 5 RDS E FR SW COR LOT 2 BLK 12 PLAT A SLC SUR N 5 RDS E 2 1/2 RDS S 5 RDS W 2 1/2 RDS TO BEG. |
| 15-12-204-006-0000 | 02A | COM 5 RDS E OF NW COR LOT 2 BLK 12 PLAT A SLC SUR S 5 RDS E 2.5 RDS N 5 RDS W 2.5 RDS TO BEG. |
| 15-12-131-001-0000 | 02A | EG AT NW COR LOT 2 BLK 12 PLAT A SLC SUR E 5 RD S 10 RD W 5RD N 10 RD TO BEG. |
| 15-12-130-011-0000 | 02A | COM SW COR LOT 7 BLK 12 PLAT A SLC SUR N 2 RD E 4 RD S 2 RD W 4 RD TO BEG. |
| 15-12-204-005-0000 | 02A | COM SE COR LOT 7 BLK 12 PLAT A SLC SUR N 4 RD W 4 RD S 4 RD E 4 RD TO BEG. |
| 15-12-130-010-0000 | 02A | COM 2 RDS N FR SW COR LOT 7 BLK 12 PLAT A SLC SUR N 2 RDS E 4 RDS S 2 RDS W 4 RDS TO BEG. |
| 15-12-204-028-0000 | 02A | BEG NE COR LOT 2, BLK 12, PLAT A, SLC SUR; W 2 1/2 RDS; S 70FT; E 2 1/2 RDS; N 70 FT TO BEG. |
| 15-12-130-011-0000 | 02A | COM SW COR LOT 7 BLK 12 PLAT A SLC SUR N 2 RD E 4 RD S 2 RD W 4 RD TO BEG. |
| 15-12-130-009-0000 | 02A | COM 4 RDS N FR SW COR LOT 7 BLK 12 PLAT A SLC SUR N 2 RDS E 4 RDS S 2 RDS W 4 RDS TO BEG. |
| 15-12-204-029-0000 | 02A | BEG S 70 FT FR NE COR LOT 2, BLK 12, PLAT A, SLC SUR; W 2 1/2 RDS; S 95 FT; E 2 1/2 RDS; N 95 FT TO BEG. |
| 15-12-252-031-0000 | 01K | E 78.5 FT OF LOTS 1 & 40 BLK 2 WALKERS SUB OF BLK 6 PLAT A SLC SUR |
| 15-12-252-030-0000 | 01K | W 53 1/2 FT OF LOTS 1 & 40 BLK 2 WALKERS SUB OF BLK 6 PLAT ASLC SUR |
| 15-12-252-029-0000 | 01K | LOT 39 BLK 2 WALKERS SUB OF BLK 6 PLAT A SLC SUR |
| 15-12-252-028-0000 | 01K | LOT 38 BLK 2 WALKERS SUB OF BLK 6 PLAT A SLC SUR |
| 15-12-204-017-0000 | 02A | BEG AT NE COR LOT 1, BLK 12, PLAT A, SLC SUR; S 126.5 FT; W 165 FT; N 126.5 FT; E 165 FT TO BEG. |
| 15-12-181-001-0000 | 02A | LOTS 15 16 & 17 BLK 4 COATES & CORUMS AMENDED PLAT OF SOUTH GALE |
| 15-12-181-002-0000 | 02A | LOTS 13 & 14 BLK 4 COATES & CORUMS AMENDED PLAT OF SOUTH GALE. |
| 15-12-180-001-0000 | 02A | LOTS 20 TO 23, INCL, BLK 3, COATES & CORUMS AMENDED PLAT OF SOUTH GALE. |
| 15-12-180-017-0000 | 02A | LOTS 13 THRU 19, BLK 3, AMENDED PLAT OF COATES & CORUM'S SOUTH GALE ADDN. |
| 15-12-251-001-0000 | 02A | COM AT SE COR LOT 1 BLK 7 PLAT A SLC SUR W 30 RDS N 20 RDS W10 RDS N 20 RDS E 40 RDS S 40 RDS TO BEG |
| 15-12-177-007-0000 | 02A | BEG AT THE SW COR OF LOT 2, BLK 7, PLAT A, SLC SUR; N 330.00FT; E 165.00 FT; S 330.00 FT; W 165.00 FT TO BEG. (BEING PT OF LOTS 2 & 3, BLK 7, PLAT A, SLC SUR). |
| 15-01-379-017-0000 | 02A | BEG S 0°00'58" E 66.02 FT FR NE COR LOT 1, BLK 26, PLAT A, SLC SUR; S 89°58'02" W 164.07 FT; N 0°00'59" W 66.02 FT; S 89°58'07" W 83.53 FT; N 0°00'59" W 165.06 FT; N 89°58'20" E 247.6 FT; S 0°00'58" E 231.06 FT TO BEG. |
| 15-12-127-007-0000 | 02A | COM AT SE COR LOT 1, BLK 26, PLAT A, SLC SUR, W 247.5 FT; N 330 FT; E 83.5 FT; S 66 FT; E 164 FT; S 264 FT TO BEG. |
| 15-12-130-016-0000 | 02A | COM 2 1/2 RDS S FR NW COR LOT 4, BLK 12, PLAT "A", SLC SUR, E 15 RDS; S 7 1/2 RDS; W 15 RDS; N 7 1/2 RDS TO BEG. |
| 15-12-130-013-0000 | 02A | COM AT NW COR LOT 4 BLK 12 PLAT A SLC SUR S 2.5 RDS E 10 RDS N 2.5 RDS; W 10 RDS TO BEG. |
| 15-12-130-014-0000 | 02A | BEG 10 RDS E FR NW COR LOT 4 BLK 12 PLAT A SLC SUR S 2.5 RDSE 5 RDS; N 2.5 RDS; W 5 RDS TO BEG. |
| 15-12-130-026-0000 | 02A | BEG S 89°57'20" W 5.42 FT FR SW COR LOT 5, BLK 12, PLAT A, SLC SUR; N 0°01'02" W 148.14 FT; N 89°55'18" E 131.26 FT; N 72°06'50" E 2.27 FT; S 55°44'49" E 44.78 FT; S 0°01'02" E 123.68 FT; S 89°57'20" W 170.42 FT TO BEG. 0.57 AC. |
| 15-01-478-018-0000 | 13 | BEG AT THE SW COR OF LOT 4, BLK 23, PLAT A, SLC SUR; N 0°01'07" W 214.959 FT; N 89°57'31" E 115.537 FT; N 00°01'07"W 115.04 FT; N 89°57'31" E 400.416 FT; S 00°01'08" E 113.789FT; S 66°56'14" W 21.743 FT; S 00°01'08" E 42.765 FT; S 89°57'31" W 1.005 FT; S 00°01'13" E 82.529 FT; N 89°57'31" E165.059 FT; S 00°01'07" E 140.241 FT; S 89°57'31" W 165.054 FT; S 00°01'08" E 41.264 FT; S 89°57'31" W 165.035 FT; N 00°01'09" W 99.036 FT; S 89°57'31" W 329.913 FT TO BEG. |
| 15-01-478-009-0000 | 13 | BEG AT NE COR LOT 7, BLK 23, PLAT A, SLC SUR; S 82.5 FT; W 165 FT; N 82.5 FT; E 33 FT; N 1 5 FT; E 132 FT; S 1.5 FT TO BEG. |
| 15-12-127-014-0000 | 02A | BEG N 89°57'35? E 412.50 FT FR SW COR BLK 26, PLAT A, SLC SUR; S 89°57'35" W 175 FT; N 0°01'01" W 92 FT; N 89°57'35" E175 FT; S 0°01'01" E 92 FT TO BEG. |
| 15-01-379-023-0000 | 02A | BEG N 00°01'01? W 445.17 FT & N 78°58'31? E 105.91 FT & N 00°01'01? W 63.00 FT & N 89°57'29? E 46.04 FT FR SW COR BLK 26, PLAT A, SLC SUR ; N 0°01'01" W 132 FT; N 89°57'29" E 262.50 FT; S 0°01'01" E 568.36 FT; S 89°57'35" W 175 FT; S 0°01'01" E 92 FT; S 89°57'35" W 26 FT; N 0°01'01" W 198 95 FT; N 10°01'01" W 103.76 FT, N 79°58'59" E 15 FT; N 10°01'01" W 228.07 FT; S 89°57'29" W 18.65 FT TO BEG. |
| 15-12-108-007-0000 | 13 | BEG SE COR LOT 1, BLK 10, PLAT A, SLC SUR; W 155.88 FT; N 44.84 FT; W 47.565 FT; N 120.16 FT; E 203.445 FT; S 165 FT TO BEG. |
| 15-12-108-003-0000 | 13 | BEG 10 RDS N FR SE COR LOT 1 BLK 10 PLAT A SLC SUR N 12.75 RDS W 19 RDS S 12.75 RDS E 19 RDS TO BEG. |
| 15-12-129-012-0000 | 02A | LOT 2 & W 43 FT OF LOT 1, BLK 11, PLAT A, SLC SUR. |
| 15-12-129-011-0000 | 02A | S 9 RDS OF LOT 3 & ALL LOT 8 BLK 11 PLAT A SLC SUR. |

| | | |
|--------------------|-----|--|
| 15-12-129-009-0000 | 02A | COM 1 RD S FR SW COR LOT 4 BK 11 PLAT A SLC SUR E 16 RDS N 4.5 RDS W 3 RDS N 4.5 RDS W 214.5 FT S 9 RDS TO BEG. |
| 15-12-129-006-0000 | 02A | COM AT NE COR LOT 5 BLK 11 PLAT A SLC SUR W 7 RDS S 10 RDS W 3 RDS S 33 FT E 3 RDS S 74.25 FT E 3 RDS S 4.5 RDS E 4 RDS N 21 RDS TO BEG. |
| 15-12-129-005-0000 | 02A | BEG 10 RD E OF NW COR OF LOT 5 BLK 11 PLAT A SLC SUR E 3 RD S 10 RD W 3 RD N 10 RD TO BEG. |
| 15-12-129-003-0000 | 02A | COM AT NW COR LOT 4, BLK 11, PLAT A, SLC SUR; S 2 RDS; E 7 RDS; N 2 RDS; W 7 RDS TO BEG. |
| 15-12-129-004-0000 | 02A | COM 7 RDS E FR NW COR LOT 5, BLK 11, PLAT A, SLC SUR; S 12 RDS; E 3 RDS; N 12 RDS; W 3 RDS TO BEG. |
| 15-12-129-002-0000 | 02A | COM AT SW COR LOT 5, BLK 11, PLAT A, SLC SUR; N 3 RDS; E 7 RDS; S 3 RDS; W 7 RDS TO BE. |
| 15-01-476-006-0000 | 13 | LOT 4 & S 1.5 RDS OF LOT 5 BLK 32 PLAT A SLC SUR |
| 15-12-129-015-0000 | 02A | BEG AT NE COR OF LOT 6, BLK 11, PLAT A, SLC SUR; S 115 FT; W 230 FT; N 115 FT; E 230 FT TO BEG. |
| 15-12-129-014-0000 | 02A | BEG 115 FT S FR NE COR OF LOT 6, BLK 11, PLAT A, SLC SUR; S 50 FT; W 247.5 FT; N 165 FT; E 17.5 FT; S 115 FT; E 230 FT TO BEG |
| 15-12-129-007-0000 | 02A | COM NW COR LOT 6 BLK 11 PLAT A SLC SUR E 5 RD S 10 RD W 5 RDN 10 RDS TO BEG. |
| 15-12-210-002-0000 | 01K | BEG AT SE COR LOT 1 BLK 13 PLAT A SLC SUR W 115 FT N 10 RDS E 115 FT S 10 RDS TO BEG. |
| 15-01-454-009-0000 | 02A | BEG NE COR LOT 7, BLK 25, PLAT A, SLC SUR; S 00°01'15" E 233.77 FT; W 64.00 FT; S 00°00'59" E 181.55 FT; S 89°57'31" W 165.00 FT; N 00°00'59" W 181.55 FT; N 89.57'31" E 165.00 FT TO BEG. MapSub |
| 15-01-454-014-0000 | 02A | BEG AT SE COR OF LOT 7, BLK 25, PLAT A, SLC SUR; N 2 RDS; W 10 RDS; S 3 RDS; E 10 RDS; N 1 RD TO BEG. ALSO BEG 5 RDS S FR NE COR OF LOT 7, BLK 25, PLAT A, SLC SUR; S 3 RDS; W 10 RDS; N 3 RDS; E 10 RDS TO BEG. ALSO BEG 2.5 RDS S FR NE COR OF LOT 7, BLK 25, PLAT A, SLC SUR; S 2.5 RDS; W 10 RDS; N 2.5 RDS; E 10 RDS TO BEG. 9064-1296 |
| 15-12-201-010-0000 | 02A | BEG N 0°00'59" W 123.75 FT FR SE COR OF LOT 1, BLK 25, PLAT A, SLC SUR; S 89°57'32" W 165 FT; S 0°01'00" E 123.75 FT; S 89°57'32" W 57.75 FT; N 0°01'00" W 32 FT M OR L; S 89°57'32" W 6 FT M OR L; N 0°01'00" W 133 FT M OR L; S 89°57'32" W 146.25 FT M OR L; S 0°01'00" E 6 FT M OR L; S 89°57'32" W 15.50 FT M OR L; S 0°01'00" E 159 FT M OR L; S 89°57'32" W 49.50 FT M OR L; N 0°01'00" W 247.50 FT M OR L; N 89°57'32" E 440 FT M OR L; S 0°01'05" E 123.75 FT M OR L TO BEG. 1.42 AC M OR L. 5536-89 9021-8909 9098-2125 10022-2793,2796 10287-7765 10335-597 |
| 15-01-380-017-0000 | 02A | BEG N 89°47'09" W 165.08 FT FR NE COR OF BLK 25, PLAT A, SLC SUR; S 00°13'57" W 346.65 FT; S 89°47'07" E 165.08 FT; S 00°13'54" W 66.03 FT; N 89°47'07" W 660.33 FT; N 00°14'07" E 412.68 FT; S 89°47'09" E 495.23 FT TO BEG. (BEING PT OF LOTS 3, 6 THRU 8 & ALL OF LOTS 4 & 5, BLK 25, PLAT A, SLC SUR). 4.942 AC M OR L |
| 15-12-228-020-0000 | 01K | BEG SE COR LOT 3, BLK 22, PLAT A, SLC SUR; W 148.5 FT; N 247.5 FT; E 148.5 FT; S 247.5 FT TO BEG. |
| 15-12-228-019-0000 | 01K | BEG AT SE COR OF LOT 2, BLK 22, PLAT A, SLC SUR; W 165 FT; N 244.5 FT; E 165 FT; S 244.5 FT TO BEG. |
| 15-12-228-014-0000 | 01K | BEG AT SW COR LOT 1 BLK 22 PLAT A SLC SUR E 30.5 FT N 100 FT W 30.5 FT S 100 FT TO BEG. |
| 15-01-479-022-0000 | 01K | THE N 82.5 FT OF LOTS 3 & 4, & ALL OF LOTS 5 & 6, BLK 22, PLAT A, SALT LAKE CITY SUR. |
| 15-12-203-006-0000 | 01K | COM 12 1/2 RDS N OF THE SE COR LOT 1, BLK 24, PLAT A, SLC SUR; N 2 1/2 RDS; W 10 RDS; S 2 1/2 RDS; E 10 RDS TO BEG. |
| 15-12-203-007-0000 | 01K | BEG 10 RDS N OF THE SE COR LOT 1, BLK 24, PLAT A, SLC SUR; N 2 1/2 RDS; W 150.7 FT; S 2 1/2 RDS; E 150.7 FT TO BEG |
| 15-12-203-012-0000 | 01K | BEG 132 FT N FR SE COR LOT 1, BLK 24, PLAT A, SLC SUR; N 33 FT; W 77.5 FT; S 33 FT; E 77.5 FT TO BEG. ALSO BEG 10 RDS N & 77 5 FT W FR SE COR SD LOT 1; W 32.25 FT, S 27 FT; E 32.25 FT; N 27 FT TO BEG. |
| 15-12-277-014-0000 | 01K | THE E 125.5 FT OF LOT 13, WALKER'S SUB OF BLK 4, PLAT A, SLC SUR. |
| 15-12-277-021-0000 | 01K | BEG AT NW COR OF LOT 11, WALKERS SUB; S 89°55'15" E 141 FT; S 0°01'41" E 245 FT; N 89°55'15" W 141 FT; N 0°01'48" W 245 FT TO BEG. |
| 15-12-278-001-0000 | 01K | COM AT THE NW COR LOT 6, WALKER'S SUB, BLK 4, PLAT A, SLC SUR; E 110 FT; S 245 FT; W 110 FT; N 245 FT TO BEG. |
| 16-07-151-001-0000 | 01K | COM AT NW COR LOT 5 BLK 3 PLAT A SLC SUR E 10 RDS S 163.5 FT W 10 RDS N 163.5 FT TO BEG. |
| 15-12-204-033-0000 | 02A | BEG AT SE COR LOT 1, BLK 12, PLAT A, SLC SUR; S 89°57'08" W 206.33 FT; N 00°00'42" W 82.52 FT; N 89°57'08" E 206.33 FT; S 00°00'42" E 82.52 FT TO PT OF BEG. |
| 15-12-204-018-0000 | 02A | COM 5 RDS N FR SE COR LOT 1 BLK 12 PLAT A SLC SUR N 121 FT W 10 RDS S 121 FT E 10 RDS TO BEG. |
| 15-12-204-026-0000 | 02A | BEG N 5 RDS FR SE COR LOT 2, BLK 12, PLAT A, SLC SUR; W 2.5 RDS; N 5 RDS; E 2.5 RDS; S 5 RDS TO BEG. |
| 15-12-255-012-0000 | 02A | COM 100 FT W OF NE COR LOT 12 BLK 24 5 AC PLAT A B F SUR W 57 FT S 84.45 FT E 57 FT N 84.45 FT TO BEG. |
| 15-12-255-026-0000 | 02A | BEG 12.54 FT W FR NE COR OF LOT 12, BLK 24, FIVE ACRE PLAT ABIG FIELD SUR, W 87.46 FT; S 84.45 FT; W 73 FT, S 47 FT; E 160.46 FT; N 131.45 FT TO BEG. |
| 15-12-278-002-0000 | 01K | W 110 FT OF LOT 8 WALKERS SUB OF BLK 4 PLAT A SLC SUR. |
| 15-12-278-019-0000 | 01K | BEG SE COR LOT 5, WALKER SUB; N 130 FT; W 141 FT; S 130 FT; E 141 FT TO BEG. |
| 15-12-278-021-0000 | 01K | BEG 110 FT E FR NW COR OF LOT 6, WALKERS SUB OF BLK 4, PLAT A, SLC SUR; E 46 FT; S 385 FT; W 46 FT; N 385 FT TO BEG. |
| 15-12-278-026-0000 | 01K | BEG AT SW COR OF LOT 10, WALKERS SUB; N 0°01'42" W 221.88 FT; S 89°55'16" E 110 FT; S 0°02'42" E 146.88 FT; SW'LY ALG CURVE TO R 80 FT M OR L; W 81 FT TO BEG. |
| 15-12-278-028-0000 | 01K | BEG 141 FT E OF THE SW COR OF LOT 10, WALKER'S SUB; N 220 FT; E 15 FT M/L; S 220 FT; W 15 FT M/L TO BEG. |
| 15-12-278-031-0000 | 01K | BEG 81 FT E FR SW COR OF LOT 10, WALKER'S SUB OF BLK 4, PLATA, SLC SUR; NE'LY ALG CURVE TO L 80 FT M OR L; N 146.88 FT MOR L; E 31 FT M OR L; S 221.88 FT M OR L; W 60 FT M OR L TO BEG. |
| 15-12-276-015-0000 | 01K | LOTS 5 & 6 BLK 1 WALKERS SUB OF BLK 5 PLAT A. |
| 15-12-206-013-2000 | 01K | BEG S 34 FT FR NW COR LOT 3, BLK 13, PLAT A SLC SUR; E 132 FT; S 34.50 FT; W 132 FT; N 34.50 FT TO BEG. |
| 15-12-206-013-6000 | 01K | PRIVILEGE TAX ON: BEG S 34 FT FR NW COR LOT 3, BLK 13, PLAT A SLC SUR; E 132 FT; S 34.50 FT; W 132 FT; N 34.50 FT TO BEG. |
| 15-12-206-015-2000 | 01K | BEG W 57.75 FT FR NE COR LOT 3, BLK 13, PLAT A SLC SUR; W 57.75 FT; S 68.50 FT; E 57.75 FT; N 68.50 FT TO BEG. |
| 15-12-206-016-2000 | 01K | BEG AT NE COR LOT 3, BLK 13, PLAT A SLC SUR; W 57.75 FT; S 68.50 FT; E 57.75 FT; N 68.50 FT TO BEG. |

| | | |
|--------------------|-----|--|
| 15-12-206-017-0000 | 01K | BEG W 115.50 FT FR NE COR LOT 3, BLK 13, PLAT A SLC SUR; W 66 FT; S 68.50 FT; E 66 FT; N 68.50 FT TO BEG. |
| 15-12-207-001-0000 | 01K | COM 174.86 FT N FR SW COR LOT 2 BLK 13 PLAT A SLC SUR N 62.14 FT E 210 FT S 105 FT W 40 FT N 42.86 FT W 170 FT TO BEG. |
| 15-12-207-002-0000 | 01K | COM 110.75 FT N FR SW COR LOT 2 BLK 13 PLAT A SLC SUR N 64.11 FT E 170 FT S 42.86 FT W 54.5 FT S 21.25 FT W 115.5 FT TO BEG. |
| 15-12-207-012-0000 | 01K | BEG AT SE COR LOT 3, BLK 13, PLAT A, SLC SUR; N 72 FT; W 40 FT; S 105 FT; E 40 FT; N 33 FT TO BEG. |
| 15-12-207-013-0000 | 01K | BEG AT SE COR LOT 2, BLK 13, PLAT A SLC SUR; W 214.50 FT; N 132 FT; E 94.50 FT; N 105 FT; E 80 FT; S 105 FT; E 40 FT; S 132 FT TO BEG. |
| 15-12-209-010-0000 | 01K | BEG 5 RODS S FR NE COR OF LOT 8, BLK 13, PLAT A, SLC SUR; W 165 FT; N 54 FT; E 165 FT; S 54 FT TO BEG. |
| 15-12-253-014-0000 | 01K | LOTS 2 & 3 BLK 1 WALKERS SUB OF BLK 6 PLAT A SLC SUR |
| 15-12-254-010-0000 | 01K | LOT 10 BLK 2 WALKERS SUB OF BLK 5 PLAT A |
| 15-12-254-011-0000 | 01K | LOT 9, BLK 2, WALKER SUB OF BLK 5 & 6 PLAT A |
| 15-12-276-016-0000 | 01K | THE W 50 FT OF LOTS 2, 3 & 4, BLK 1, WALKERS SUB OF BLK 5, PLAT A, SLC SUR. |
| 15-12-276-018-0000 | 01K | E 40 FT OF LOTS 2 3 & 4 BLK 1 WALKERS SUB OF BLK 5 PLAT A SLC SUR |
| 15-12-276-034-0000 | 01K | LOT 1 & S 1/2 LOT 37, ALL LOTS 38 THRU 40, BLK 1, WALKER'S SUB OF BLK 5, PLAT A, SLC SUR. EXCEPT BEG SE COR SD BLK 1; W20 FT; N 8°08' E 141.43 FT; S 140 FT TO BEG. |
| 15-01-454-018-0000 | 02A | LOT 1, EGAN 600 MINOR SUB |
| 15-12-129-010-0000 | 02A | LOT 7, BLK 11, PLAT A, SLC SUR. |
| 15-12-129-013-0000 | 02A | E 287 FT OF LOT 1 BLK 11 PLAT A SLC SUR. |
| 15-12-130-002-0000 | 02A | COM AT NW COR LOT 6 BLK 12 PLAT A SLC SUR E 78.5 FT S 200 FTE 13.2 FT S 12 FT E 73.3 FT S 118 FT W 10 RDS N 20 RDS TO BEG. |
| 15-12-130-024-0000 | 02A | BEG NE COR LOT 6, BLK 12, PLAT A, SLC SUR; W 44 FT; S 212 FT; E 44 FT; N 19 FT; E 66 FT; N 193 FT, W 66 FT TO BEG. |
| 15-12-130-027-0000 | 02A | BEG E 78.5 FT FR NW COR OF LOT 6, BLK 12, PL A, SLC SUR; E 42.5 FT; S 200 FT; W 42.5 FT; N 200 FT TO BEG. |
| 15-12-130-028-0000 | 02A | BEG W 44 FT & S 212 FT FR NE COR LOT 6, BLK 12, PL A, SLC SUR; N 12 FT; W 29.3 FT; S 12 FT; E 29.3 FT TO BEG. |
| 15-12-156-001-0000 | 02A | COM AT SE COR LOT 14 BLK 1 FOUNTAIN PLACE S 89°56'40" W 59.26 FT N 19°54'50" E 37.17 FT N 17°12'12" E 157.35 FT S 00°01'01" E 185.2 FT TO BEG. |
| 15-12-157-001-0000 | 02A | COM 13 FT W FR NE COR LOT 2 BLK 4 FOUNTAIN PLACE W 34.14 FT S 25 FT SW'LY ALG S L U D R R LAND TO S LINE OF LOT 3 E ALG SD S LINE TO PT 13 FT W OF SE COR LOT 2 N 127.5 FT TO BEG. |
| 15-12-157-002-0000 | 02A | LOT 1 & E 13 FT OF LOT 2 BLK 4 FOUNTAIN PLACE. |
| 15-12-176-002-0000 | 02A | BEG AT SW COR LOT 5, BLK 8, PLAT A, SLC SUR; N 10 RDS; E 10 RDS; S 10 RDS; W 10 RDS TO BEG. |
| 15-12-176-005-0000 | 02A | BEG 8.45 FT W FR NE COR LOT 3, BLK 8, PLAT A, SLC SUR; S 178FT; W 208.95 FT; NW'LY 113.82 ALG CURVE TO R; N 165.28 FT; E321.55 FT TO BEG. |
| 15-12-176-007-0000 | 02A | COM AT SW COR LOT 4 BLK 8 PLAT A SLC SUR E 296.17 FT N 0°03'E 151.01 FT W 231.35 FT NW'LY TO W LINE OF SD LOT 4 S 0°00'59" E 164.72 FT M OR L TO BEG. |
| 15-12-176-011-0000 | 02A | BEG NW COR LOT 6, BLK 8, PLAT A, SLC SUR; S 330 FT; E 165 FTN 330 FT; W 165 FT TO BEG. |
| 15-12-179-009-0000 | 02A | OT 1 & LOTS 12 THRU 20, BLK 1, GENEVA ADD. |
| 15-12-181-005-0000 | 02A | LOTS 6, 7 & 8, BLK 4, COATES & CORUMS AM'D PLAT OF SOUTH GALE. |
| 15-12-182-003-0000 | 02A | LOTS 4 5 & 6 BLK 2 BROOKLYN SUB TOGETHER WITH 1/2 VACATED ALLEY ABUTTING ON N. |
| 15-12-182-004-0000 | 02A | W 15 FT OF LOT 2 & ALL LOT 3, BLK 2, BROOKLYN SUB TOGETHER WITH 1/2 VACATED ALLEY ABUTTING ON N. |
| 15-12-182-005-0000 | 02A | LOT 1 & E 10 FT OF LOT 2 BLK 2 BROOKLYN SUB TOGETHER WITH 1/2 VACATED ALLEY ABUTTING ON N. |
| 15-12-182-006-0000 | 02A | ALL LOTS 7 THRU 51, BLK 2, BROOKLYN SUB. TOGETHER WITH ALL VACATED ALLEY ABUTTING LOTS 7 THRU 21 ON N & LOTS 22 THRU 30 ON E & 1/2 VACATED ALLEY ABUTTING LOTS 46 THRU 51 ON S. |
| 15-12-183-008-0000 | 02A | W 11 FT OF LOT 7 & ALL LOTS 8, 9, 10 & 11, BLK 2, COATES & CORUMS SOUTH GALE AMENDED PLAT. TOGETHER WITH 1/2 VACATED ALLEY ABUTTING S. |
| 15-12-183-009-0000 | 02A | LOT 6 & THE E 14 FT OF LOT 7, BLK 2, COATES & CORUMS AMENDED PLAT OF SOUTH GALE. TOGETHER WITH VACATED ALLEY ABUTTING ON S. |
| 15-12-326-001-0000 | 02A | COM N 0°01'01" W 159.47 FT FR SW COR BLK 1 BROOKLYN SUB S 89°19' E 131.1 FT N 0°51' E 75.53 FT S 89°56'40" W 132.23 FTS 0°01'01" E 73.83 FT TO BEG. |
| 15-12-326-002-0000 | 02A | BEG N 89°56'40" E 132.23 FT FR NW COR LOT 30, BLK 1, BROOKLYN SUB; N 89°56'40" E 19 06 FT; S 0°18'40" W 97 3 FT; N 89°39' W 19 97 FT; N 0°51' E 97.17 FT TO BEG |
| 15-12-326-003-0000 | 02A | BEG N 89°56'40" E 151.29 FT FR NW COR BLK 1, BROOKLYN SUB; N89°56'40" E 180.91 FT; S 0°01'01" E 98.58 FT; N 89°39" W 181.47 FT; N 0°18'40" E 97.3 FT TO BEG |
| 15-12-326-004-0000 | 02A | COM N 0°01'01" W 79.46 FT FR SW COR BLK 1 BROOKLYN SUB S 89°19' E 129.89 FT N 0°51' E 80 FT N 89°19' W 131.1 FT S 0°01'01" E 80.01 FT TO BEG |
| 15-12-326-005-0000 | 02A | COM AT SW COR BLK 1 BROOKLYN SUB N 0°01'01" W 79.46 FT S 89°19' E 129.89 FT N 0°51' E 58.36 FT S 89°39' E 201.44 FT S0°01'01" E 134.72 FT S 89°56'40" W 332.2 FT TO BEG |
| 15-12-326-007-0000 | 02A | BEG NE COR LOT 46, BLK 1, BROOKLYN SUB; S 94.97 FT; SW'LY 117.76 FT TO A PT 95 FT E & 85 FT N FR SW COR LOT 13, SD BLK1, SW'LY 127.43 FT TO SW COR LOT 13; N 233.3 FT TO N LINE SDBLK 1 E 200 FT TO BEG. |
| 15-12-326-008-0000 | 02A | BEG NE COR BLK 1, BROOKLYN SUB; S 0°01'01" E 70 FT; S 89°56'40" W 85 FT; S 63°01'27" W 55.14 FT; N 0°01'01" W 94.97 FT; N 89°56'40" E 134.15 FT TO BEG. |
| 15-12-327-001-0000 | 02A | COM AT NW COR LOT 33 DOLANS SUB E 265 FT SW'LY 128 FT M OR LW 110 FT NW'LY 131 FT M OR L TO A PT DUE S FR BEG N 14.34 FT TO BEG |
| 15-01-454-019-0000 | 02A | LOT 2A, EGAN 600 MINOR SUB |
| 15-12-201-007-0000 | 02A | BEG AT SE COR LOT 1, BLK 25, PLAT A, SLC SUR; N 46.41 FT; W 6 RDS; S 46.41 FT; E 6 RDS TO BEG. |

| | | |
|--------------------|-----|--|
| 15-12-255-002-0000 | 02A | COM S 89°56'40" W 330 FT & S 0°01'06" E 72.5 FT FR NE COR LOT 12 BLK 24 5 AC PLAT A BIG FIELD SUR S 0°01'06" E 50 FT N89°56'40" E 88 65 FT N 0°36' W 39.8 FT N 88°47'30" W 21.3 FTN 0°02'30" W 9.73 FT S 89°56'40" W 66.95 FT TO BEG |
| 15-12-255-007-0000 | 02A | W 20 FT OF LOT 7 & ALL LOT 8, BLK 5, COATES & CORUMS AMENDED PLAT OF SOUTH GALE. |
| 15-12-255-011-0000 | 02A | W 52 FT OF LOT 1 & 13, BLK 5, COATES & CORUMS AMD PLAT OF SOUTH GALE. TOGETHER WITH 1/2 VACATED ALLEY ABUTTING ON W |
| 15-12-255-020-0000 | 02A | BEG 52 FT E OF THE SW COR LOT 1, BLK 5, COATES & CORUMS AMENDED PLAT OF SOUTH GALE ADD; E 60.46 FT; N 56 FT, W 60.46 FT; S 56 FT TO BEG. |
| 15-12-255-024-0000 | 02A | LOT 4 THRU 6 & THE E 5 FT OF LOT 7, BLK 5, COATES & CORUMS AMD PLAT OF SOUTH GALE ADDITION. |
| 15-12-255-025-0000 | 02A | THE W 20 FT OF LOT 3, BLK 5, COATES & CORUMS AMD PLAT OF SOUTH GALE ADDITION. |
| 15-12-255-027-0000 | 02A | BEG S 89°56'40" W 173 FT & S 0°01'06" E 72.50 FT & S 0°01'06" E 50 FT; S 89°56'40" W 68.35 FT; N 0°36' W 39.80 FT FR NE COR LOT 12, BLK 24, FIVE ACRE PLAT A, BIG FIELD SUR; N88°47'30" W 21.30 FT; N 0°02'30" W 9.73 FT; N 89°56'40" E 21.30 FT; S 0°0'47" E 10.2 FT TO BEG. |
| 15-12-255-028-0000 | 02A | BEG S 89°56'40" W 173 FT & S 0°01'06" E 72.5 FT FR NE COR LOT 12 BLK 24 5 AC PLAT A BIG FIELD SUR S 0°01'06" E 50 FT S89°56'40" W 68.35 FT N 0°36' W 39.8 FT; N 00°00'47" W 10.2 FT; N 89°56'40" E 68.75 FT TO BEG |
| 15-12-255-029-0000 | 02A | BEG S 131.45 FT FR NE COR OF LOT 12, BLOCK 24, FIVE AC PL A, BIG FIELD SUR; S 141 FT; W 157 FT; N 141 FT; E 157 FT TO BEG. LESS STREET. 0.45 AC M OR L |
| 15-12-255-030-0000 | 02A | BEG 20 FT E FR LOT 3, BLK 5, COATES & CORUMS AMD PLAT OF SOUTH GALE; N 00°12'36" W 140.00 FT; S 89°48'02" E 18.11 FT M OR L; S 0°51'02" E 16.02 FT; S 0°21'17" W 52.24 FT; S 0°11'23" W 15.74 FT; S 89°48'14" E 22.30 FT M OR L; S 56.00 FT M OR L; N 89°48'02" W 35.00 FT TO BEG. (BEING PT OF LOTS 2 & 3, BLK 5, OF SD SUB). 0.096 AC M OR L |
| 15-12-255-031-0000 | 02A | EG AT THE NE COR OF LOT 9, BLK 5, COATES & CORUMS AMD PLAT OF SOUTH GALE; S 0°13'50" W 50.50 FT; N 89°48'14" W 12.54 FT; S 0°13'50" W 48.50 FT; N 89°48'14" W 142.29 FT; N 0°11'23" E 15.74 FT; N 0°21'17" E 52.24 FT; N 0°51'02" W 16.02 FT; N 89°48'14" W 1.97 FT; N 0°13'50" E 15.00 FT; S 89°48'14" E 157.00 FT TO BEG. (BEING PT OF LOT 2 & ALL OF LOTS 9 THRU 12, BLK 5, OF SD SUB). 0.338 AC M OR L |
| 15-12-255-032-0000 | 02A | BEG S 89°56'40" W 330.00 FT (RECORD W) & S 0°00'59" E 122.50 FT (RECORD S) FR THE NE COR OF LOT 12, BLK 24, FIVE AC PLAT A, BIG FIELD SUR; S 0°00'59" W 149.95 FT (RECORD S); N 89°56'40" E 157.00 FT (RECORD E); N 0°00'59" W 149.95 FT (RECORD N); S 89°56'40" W 157.00 FT (RECORD W) TO BEG. |
| 15-01-478-003-0000 | 13 | BEG 3.5 RDS E FR NW COR LOT 5 BLK 23 PLAT A SLC SUR E 3.5 RDS S 115 FT W 3.5 RDS N 115 FT TO BEG |
| 15-01-478-001-0000 | 13 | COM AT NW COR LOT 5 BLK 23 PLAT A SLC SUR E 57.75 FT S 88.5 FT W 57.75 FT N 88 5 FT TO BEG |
| 15-01-478-002-0000 | 13 | BEG 88.5 FT S FR NW COR LOT 5 BLK 23 PLAT A SLC SUR E 3.5 RDS S 26.5 FT W 3.5 RDS N 26.5 FT TO BEG. |
| 15-01-478-017-0000 | 13 | BEG 3 1/2 RDS S FR NE COR OF LOT 8 BLK 23 PLAT A SLC SUR S 21/2 RD W 10 RD N 2 1/2 RD E 10 RD TO BEG |
| 15-01-478-019-0000 | 13 | BEG N 00°01'07" W 1.501 FT FR THE NE COR OF LOT 7, BLK 23, PLAT A, SLC SUR; S 89°57'31" W 132.048 FT, N 00°01'08" W 64.465 FT; N 89°57'31" E 132.045 FT; S 00°01'07" E 64.465 FT TO BEG |
| 15-12-303-001-0000 | 02A | LOT 3 BLK 5 FOUNTAIN PLACE LESS STATE ROAD COMM TRACT |
| 15-12-303-002-0000 | 02A | N 97 1/2 FT OF LOTS 1 & 2 BLK 5 FOUNTAIN PLACE |
| 15-12-303-003-0000 | 02A | S 30 FT OF LOTS 1 & 2 BLK 5 FOUNTAIN PLACE TOGETHER WITH 1/2 VACATED ALLEY ABUTTING ON S |
| 15-12-303-004-0000 | 02A | COM 36.66 FT N FR SE COR LOT 14 BLK 5 FOUNTAIN PLACE SUB N 90.84 FT W 72.15 FT S 14.11 FT SE'LY 105 FT M OR L TO BEG TOGETHER WITH 1/2 VACATED ALLEY ABUTTING ON N |
| 15-12-207-004-0000 | 01K | Legal description not available |
| 15-12-207-003-0000 | 01K | Legal description not available |
| 15-12-207-016-0000 | | BEG SW COR LOT 2 BLK 13 PLAT A SLC SUR; N 0°24'10" E 110.75 FT, S 89°47'37" E 115.50 FT; S 0°24'10" W 110.50 FT; N 89°47'37" W 115.50 FT TO BEG. |
| 15-12-254-086-0000 | 01K | LOT 15 & 16, BLK 2, WALKER'S SUB OF BLK 5, PLAT A, SLC SUR. |
| 15-12-254-003-0000 | 01K | LOTS 17 & 18 BLK 2 WALKERS SUB OF BLK 5 PLAT A |
| 15-12-157-003-0000 | 02A | PART OF LOTS 11 & 12 ALL LOTS 13 & 14 BLK 4 FOUNTAIN PLACE LESS TRACT DEEDED TO STATE ROAD COMMISSION |
| 15-12-130-025-0000 | 02A | BEG N 0°01'02" W 2.5 FT & S 89°57'20" W 5 42 FT FR NW COR LOT 5, BLK 12, PLAT A, SLC SUR; S 0°01'02" E 184.36 FT; N 89°55'18" E 131.26 FT; N 72°06'50" E 2.27 FT; S 55°44'49" E 44.78 FT; N 0°01'02" W 208.82 FT; S 89°57'20" W 170.42 FT TO BEG |
| 15-12-227-009-0000 | 13 | BEG AT THE SW COR OF LOT 1, BLK 23, PLAT A, SLC SUR; N 0°01'09" W 214.574 FT, N 89°57'31" E 164.939 FT; S 00°01'09" E 49.517 FT; S 89°57'31" W 41.265 FT; S 00°01'09" E 165.057 FT; S 89°57'31" W 123.674 FT TO BEG. |
| 15-12-227-004-0000 | 13 | COM AT SE COR OF LOT 8 BLK 23 PLAT A SLC SUR N 3 RD W 10 RD S 3 RD E 10 RD TO BEG |
| 15-12-478-019-0000 | 13H | BEG 41.25 FT W FR SW COR LOT 2, BLK 7, NORTH COLUMBIA SUB; W337.49 FT, N 60°57'45" W 10.3 FT; N 536.2 FT; E 346.5 FT; S 541.2 FT TO BEG. |
| 15-12-228-015-0000 | 01K | COM 110 FT W FR SE COR LOT 1 BLK 22 PLAT A SLC SUR W 24.5 FTN 100 FT E 24.5 FT S 100 FT TO BEG |
| 15-12-252-035-0000 | 01K | ALL OF LOTS 2-9 INCLUSIVE, BLOCK 2, WALKERS SUB OF BLK 6 PLAT A SLC SUR |
| 15-12-153-004-0000 | 02A | S 1/2 OF BLK 9 PLAT A SLC SUR |
| 15-12-253-029-0000 | 01K | LOTS 17, 18, 19, 20, 21, 22, 23, 24, 25, 26, 27, 28, 29, BLK1, WALKERS SUB OF BLK 6, PLAT A, SLC SURVEY. |
| 15-01-378-031-0000 | 13 | BEG S 89°59'18" W 331.26 FT FR THE SE COR OF BLK 30, PLAT A, SLC SUR; S 89°59'18" W 147.18 FT; N 0°00'51" W 125 08 FT; N 89°58'57" E 147.21 FT; S 125.10 FT TO BEG. (BEING PT OF LOT 3, BLK 30, PLAT A, SLC SUR). |
| 15-01-453-005-0000 | 13 | COM 2.5 RDS S FR NW COR LOT 2 BLK 31 PLAT A SLC SUR S 2.5 RDS E 8 RDS N 2.5 RDS W 8 RDS TO BEG |
| 15-01-453-006-0000 | 13 | BEG AT SW COR LOT 2, BLK 31, PLAT A, SLC SUR; N 5 RDS; E 4 1/2 RDS; S 5 RDS; W 4 1/2 RDS TO BEG. |
| 15-01-453-007-0000 | 13 | COM 4 5 RDS E FR SW COR LOT 2 BLK 31 PLAT A SLC SUR E 3.5 RDS N 5 RDS W 3.5 RDS S 5 RDS TO BEG |

| | | |
|--------------------|-----|---|
| 15-12-263-001-0000 | 01K | BEG SE COR OF BLK 2, WALKERS SUB OF BLK 5, PLAT A, SLC SUR; S 89°40'05" W 132 FT; N 0°02'41" W 66.40 FT; S 89°56'04" E 132 FT; S 0°02'44" E 65.48 FT TO BEG (LESS UNITS, BEING THE COMMON AREA WITHIN JEFFERSON COURT CONDO). |
| 15-12-263-006-0000 | 01K | UNIT 854 SOUTH, JEFFERSON COURT CONDOMINIUMS |
| 15-12-263-005-0000 | 01K | UNIT 850 SOUTH, JEFFERSON COURT CONDOMINIUMS |
| 15-12-263-002-0000 | 01K | UNIT 1, JEFFERSON COURT CONDOMINIUMS |
| 15-12-263-003-0000 | 01K | UNIT 2, JEFFERSON COURT CONDOMINIUMS |