

FOREST GLEN PLAT "A" SUBDIVISION

OF PARTS OF THE MINNIE NO. 3 & LITTLE DOLLY NO. 3 & 5 MINING CLAIM SURVEY NO. 4960

BIG COTTONWOOD CANYON
SALT LAKE COUNTY, UTAH

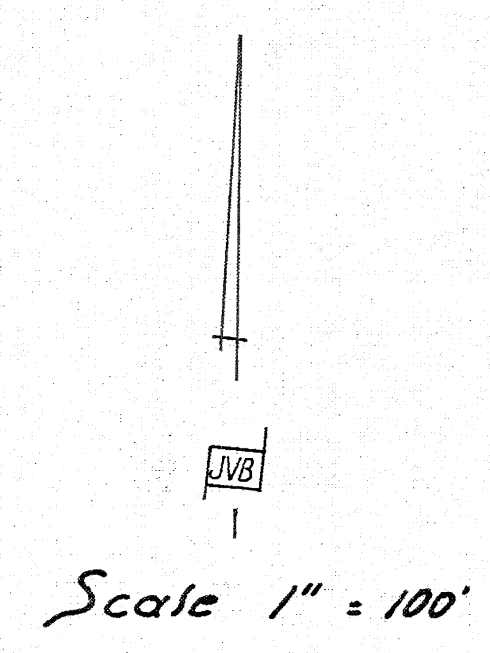
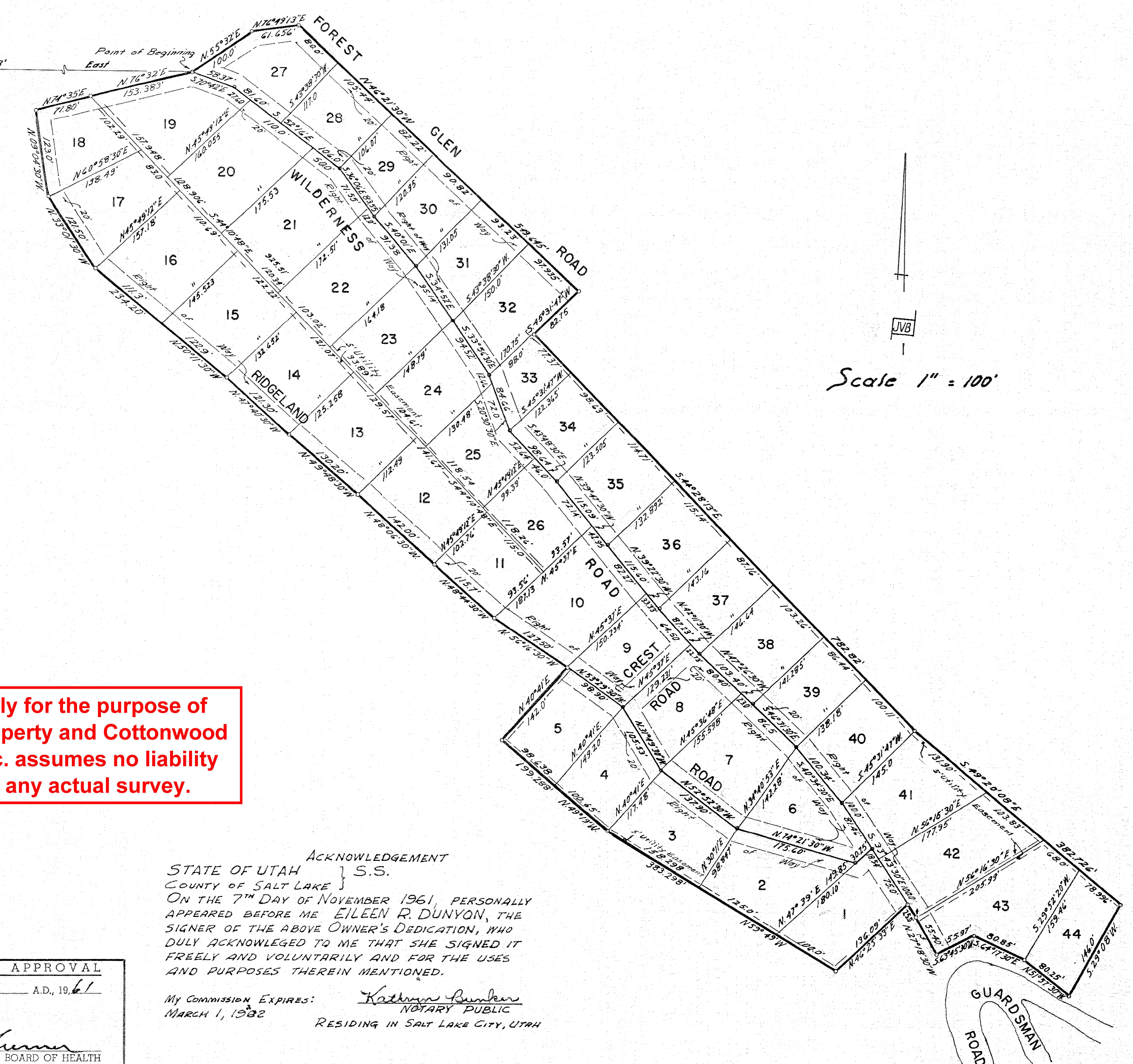
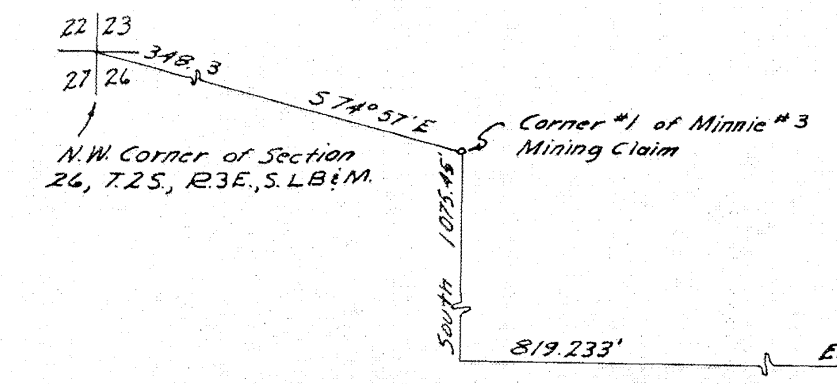

This map is provided solely for the purpose of assisting in locating the property and Cottonwood Title Insurance Agency, Inc. assumes no liability for variation, if any, with any actual survey.

ACKNOWLEDGEMENT
STATE OF UTAH } S.S.
COUNTY OF SALT LAKE }
ON THE 7TH DAY OF NOVEMBER 1961, PERSONALLY APPEARED BEFORE ME EILEEN R. DUNYON, THE SIGNER OF THE ABOVE OWNER'S DEDICATION, WHO DULY ACKNOWLEDGED TO ME THAT SHE SIGNED IT FREELY AND VOLUNTARILY AND FOR THE USES AND PURPOSES THEREIN MENTIONED.
My Commission Expires: March 1, 1962
Kathryn Bunker
NOTARY PUBLIC
RESIDING IN SALT LAKE CITY, UTAH

SALT LAKE CO. BOARD OF HEALTH APPROVAL
APPROVED THIS 9th DAY OF Oct. A.D., 1961

Harold B. Turner
DIRECTOR - S. L. CO. BOARD OF HEALTH

COUNTY PLANNING COMMISSION APPROVAL
APPROVED THIS 26th DAY OF SEPTEMBER A.D., 1961. BY THE SALT LAKE COUNTY PLANNING COMMISSION.

John O. Hill
CHAIRMAN, SALT LAKE CO. PLANNING COMM.

COUNTY SURVEYOR'S CERTIFICATE
I HEREBY CERTIFY THAT I HAVE HAD THIS PLAT, AND SAID TRACT, AS STAKED, EXAMINED BY THIS OFFICE, AND IT IS CORRECT AND IN ACCORDANCE WITH INFORMATION ON FILE IN THIS OFFICE.
Oct. 19, 1961
Prossie Boren
SALT LAKE COUNTY SURVEYOR

APPROVAL AS TO FORM
APPROVED AS TO FORM THIS 26th DAY OF SEPTEMBER A.D., 1961
[Signature]
SALT LAKE COUNTY ATTORNEY

COUNTY COMMISSION APPROVAL & ACCEPTANCE
PRESENTED TO THE BOARD OF SALT LAKE COUNTY COMMISSIONERS THIS 26th DAY OF SEPTEMBER A.D., 1961; AT WHICH TIME THIS SUBDIVISION WAS APPROVED AND ACCEPTED.
[Signature]
COUNTY CLERK
[Signature]
CHAIRMAN, ED. OF SALT LAKE CO. COMM.

RECORDED # 1827778
STATE OF UTAH, COUNTY OF SALT LAKE, RECORDED AND FILED AT THE REQUEST OF
J. F. Dunyon
DATE Feb. 14, 1962 TIME 10:58 A.M. BOOK X PAGE 97
- 33.10 FEE \$
Frank A. Angelino
SALT LAKE COUNTY RECORDER

SURVEYOR'S CERTIFICATE
I, John V. Bollwinkel, do hereby certify that I am a Registered Professional Engineer and/or Land Surveyor, and that I hold certificate No. 940, as prescribed under the laws of the State of Utah. I further certify that by authority of the Owners, I have made a survey of the tract of land shown on this plat and described below, and have subdivided said tract of land into lots and streets, hereafter to be known as FOREST GLEN PLAT "A" SUBDIVISION and that same has been correctly surveyed and staked on the ground as shown on this plat.
BOUNDARY DESCRIPTION
COURSE DIST. REMARKS
Beginning at a point which is 1075.45 feet South and 819.233 feet East of Corner 1 of Minnie Number 3, Mining Claim Survey #4960, Said Corner 1 being 348.3 feet S 74° 57' E from the Northwest Corner of Section 26, T25, R3E. S.L.B. & M. thence
N 55° 32' E 100.0 feet thence N 76° 49' 13" E 61.656 feet thence
S 46° 21' 30" E 549.645 feet thence S 45° 31' 47" W 82.758 feet thence
S 44° 28' 13" E 782.82 feet thence S 49° 20' 08" E 382.726 feet thence
S 29° 08' W 146.0 feet thence N 51° 57' 30" W 80.25 feet thence
N 64° 17' 50" W 80.85 feet thence S 63° 45' 30" W 55.97 feet thence
N 27° 18' 30" W 55.40 feet thence N 39° 43' 30" W 25.0 feet thence
S 46° 25' 33" W 136.09 feet thence N 59° 49' W 383.298 feet thence
N 49° 19' W 199.288 feet thence N 40° 41' E 142.0 feet thence
N 56° 16' 30" W 127.5 feet thence N 48° 44' 30" W 115.7 feet thence
N 48° 46' 30" W 142.0 feet thence N 49° 48' 30" W 130.20 feet thence
N 47° 40' 30" W 121.30 feet thence N 50° 17' 30" W 234.20 feet thence
N 33° 01' 30" W 121.50 feet thence N 9° 04' 30" W 123.0 feet thence
N 74° 35' E 71.80 feet thence N 76° 32' E 153.383 feet to the Point of beginning being part of the Northwest Quarter of Section 26, T25, R3E, S.L.B. & M.
DATE September 29, 1961
John V. Bollwinkel

OWNER'S DEDICATION
Know all men by these presents that he, the undersigned owner () of the above described tract of land, having caused same to be subdivided into lots and streets to be hereafter known as the
FOREST GLEN PLAT "A" SUBDIVISION
do hereby dedicate for perpetual use of the public all parcels of land shown on this plat as intended for Public use.
In witness whereof I have hereunto set my hand this 19th day of October A.D., 1961
Joy T. Dunyon
Edward R. Dunyon

ACKNOWLEDGMENT
STATE OF UTAH } S.S.
County of Salt Lake }
On the 19th day of October A.D., 1961, personally appeared before me, the undersigned Notary Public, in and for said County of Salt Lake in said State of Utah, the signer() of the above Owner's dedication, 1 in number, who duly acknowledged to me that he signed it freely and voluntarily and for the uses and purposes therein mentioned.
MY COMMISSION EXPIRES: Sept. 20, 1963
Alma Ellis Heltner
NOTARY PUBLIC
RESIDING IN Salt Lake COUNTY City

FOREST GLEN PLAT "A" SUBDIVISION
OF PARTS OF THE MINNIE NO. 3 & LITTLE DOLLY NO. 3 & 5, MINING CLAIM SURVEY NO. 4960 ALSO PART OF THE NORTHWEST 1/4 OF SECTION 26, T25, R3E, S.L. BASE & MERIDIAN

X 97