

8800 SOUTH STREET
 FROM: STATE HIGHWAY #6 TO: ZERO STREET
 INDEX NO. R59-60-1
 66' R-O-W

Map Filing # 3607

(36, T8S, R2E)
 SECTION LINE
 (31, T8S, R3E)
 (1, T9S, R2E)
 SECTION LINE
 (6, T9S, R3E)

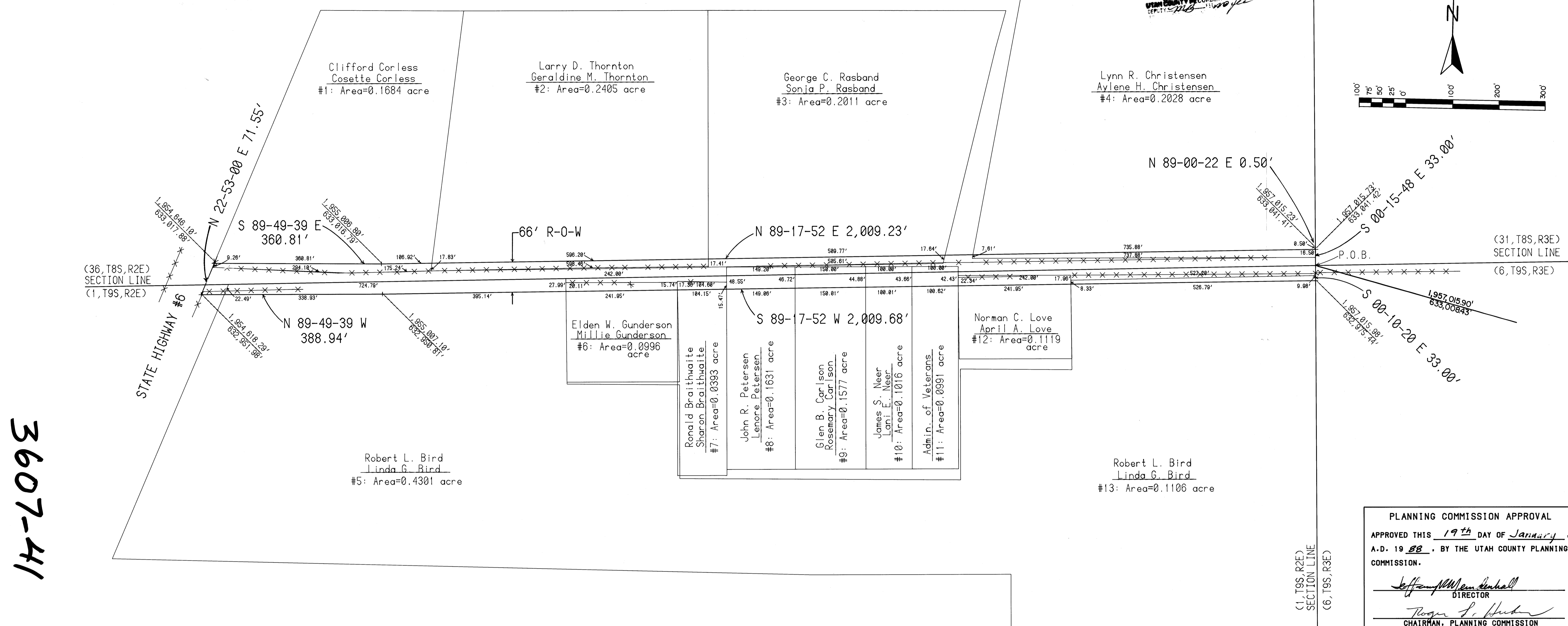
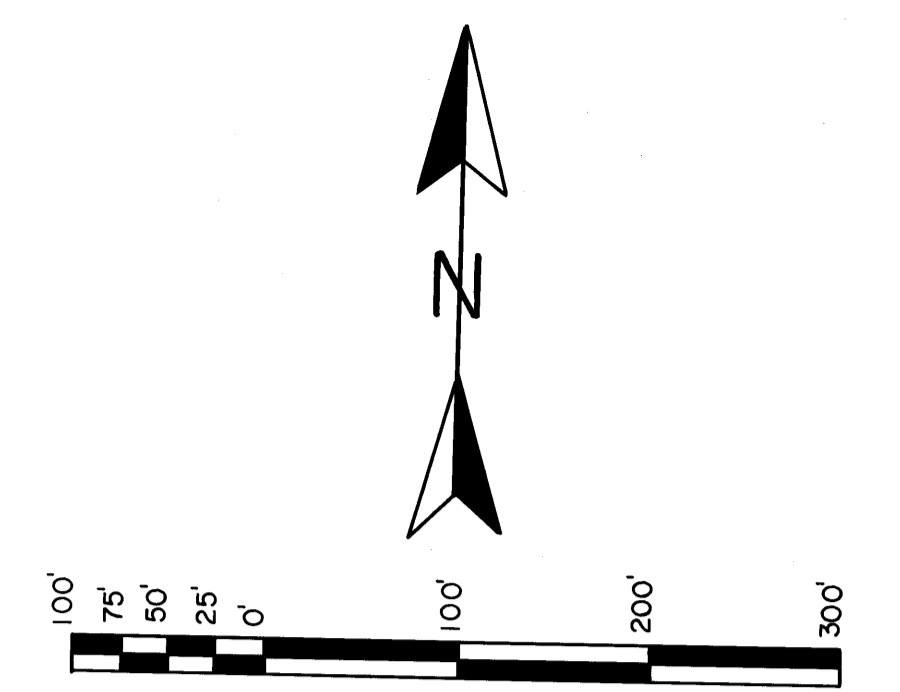

3607-41

PLANNING COMMISSION APPROVAL
 APPROVED THIS 19th DAY OF January,
 A.D. 19 88, BY THE UTAH COUNTY PLANNING
 COMMISSION.
Jeffrey M. Smith
 DIRECTOR
Roger S. Hudson
 CHAIRMAN, PLANNING COMMISSION

SURVEYOR'S CERTIFICATE

I, Clyde R. Naylor, DO HEREBY CERTIFY THAT I AM A REGISTERED LAND SURVEYOR, AND THAT I HOLD CERTIFICATE No. 2532 AS PRESCRIBED UNDER THE LAWS OF THE STATE OF UTAH. I FURTHER CERTIFY THAT I HAVE MADE A SURVEY OF THE TRACT OF LAND SHOWN ON THIS PLAT AND DESCRIBED BELOW, AND THE SAME HAS BEEN CORRECTLY SURVEYED AND EXISTS ON THE GROUND AS SHOWN ON THIS PLAT AND THAT THIS PLAT IS TRUE AND CORRECT.

BOUNDARY DESCRIPTION

COMMENCING at the Southeast Corner of Section 36, Township 8 South, Range 2 East.

SALT LAKE BASE & MERIDIAN; THENCE AS FOLLOWS:

COURSE	DISTANCE	REMARKS
S 00°10' 20" E	33.00'	Along section line.
S 89° 17' 52" W	2009.68'	
N 89° 49' 39" E	388.94'	
N 22° 53' 00" E	71.55'	
S 89° 49' 39" E	360.81'	
N 89° 17' 52" E	2009.23'	
N 89° 00' 22" E	0.50'	
S 00° 15' 48" E	33.00'	Along section Line
		To P.O.B.
		Area = 3.6130 acres

COURSE	DISTANCE	REMARKS

BASIS OF BEARING: UTAH STATE PLANE COORDINATES
 6-16-88
 DATE
Clyde R. Naylor
 SURVEYOR (See Seal)

ACCEPTANCE BY LEGISLATIVE BODY

THE COMMISSION OF UTAH COUNTY OF UTAH, APPROVES AND HEREBY ACCEPTS THE DEDICATION OF THIS STREET FOR THE PERPETUAL USE OF THE PUBLIC.
 THIS 4th DAY OF MAY, A.D. 19 88.
Walter H. Bond
 APPROVED: Clyde R. Naylor
 ENGINEER (See Seal)
 ATTEST: *Shirley K. Johnson*
 CLERK/RECORDER (See Seal)

OWNER'S DEDICATION

KNOW ALL MEN BY THESE PRESENTS THAT WE, ALL OF THE UNDERSIGNED OWNERS OF ALL OF THE PROPERTY DESCRIBED IN THE SURVEYOR'S CERTIFICATE HEREON AND SHOWN ON THIS MAP, DO HEREBY DEDICATE THIS STREET FOR PERPETUAL USE OF THE PUBLIC.

IN WITNESS WHEREOF WE HAVE HEREUNTO SET OUR HANDS THIS _____ DAY OF _____ A.D. 19 _____

The owners of the property on this plat who have not signed this plat retain ownership to the fee title as shown. The road exist as an easement until title passes by separate deed identified by the parcel number as shown.

ACKNOWLEDGEMENT

STATE OF UTAH } S.S.
 COUNTY OF UTAH }
 ON THE _____ DAY OF _____, A.D. 19 _____ PERSONALLY APPEARED BEFORE ME THE SIGNERS OF THE FOREGOING DEDICATION WHO DULY ACKNOWLEDGED TO ME THAT THEY DID EXECUTE THE SAME.
 MY COMMISSION EXPIRES: _____ NOTARY PUBLIC (See Seal)

STREET DEDICATION PLAT

66' Road R-O-W
8800 South St.
From: State Highway No. 6
To: Zero St.

UTAH COUNTY

DATE	SCALE	DRAWN BY	DESIGNED BY	REVISED	TRACING No.
6-11-84	1" = 100'	CAL	BJH		R59-60-1

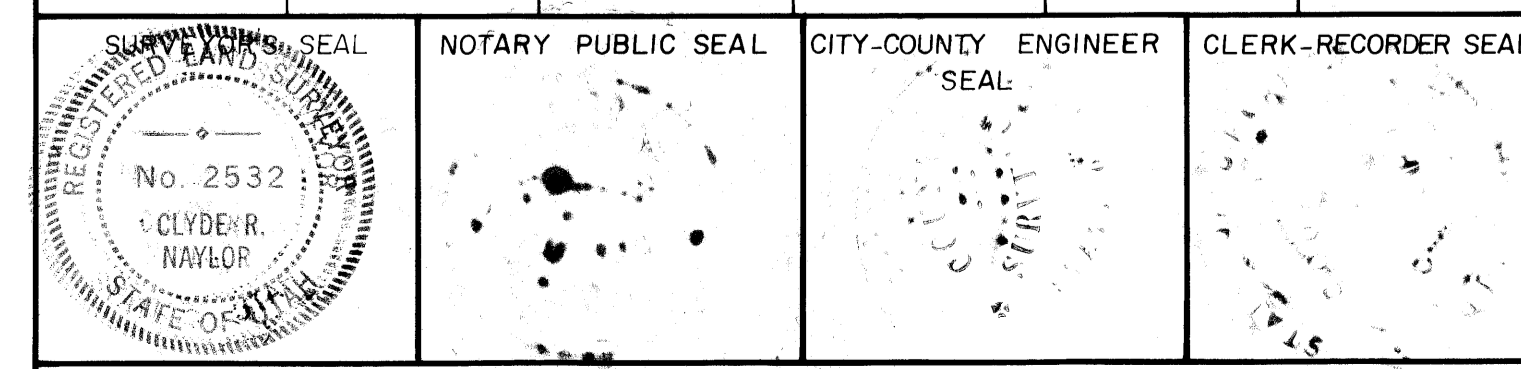

8800 SOUTH STREET
FROM: ZERO STREET TO: 400 EAST STREET
INDEX NO.: R59-60-2
66' R-0-W

15133
REGISTERED PROFESSIONAL ENGINEER
Utah County Engineer
1982 JUN 27 09 3 56
CLYDE R. NAYLOR
STATE OF UTAH

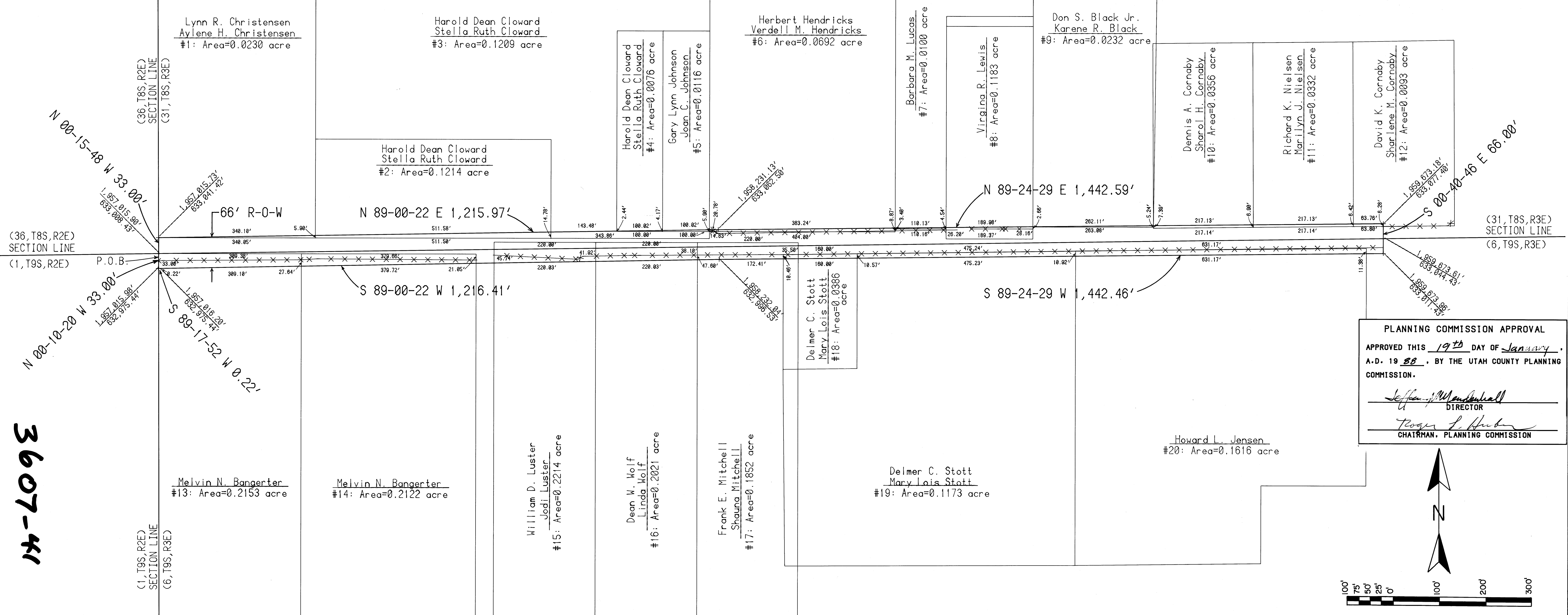

3607-41

PLANNING COMMISSION APPROVAL
APPROVED THIS 19th DAY OF January, A.D. 19 88, BY THE UTAH COUNTY PLANNING COMMISSION.
Jeffrey J. Mansfield
DIRECTOR
Roger S. Hudson
CHAIRMAN, PLANNING COMMISSION

SURVEYOR'S CERTIFICATE

I, Clyde R. Naylor, do hereby certify that I am a registered land surveyor, and that I hold certificate No. 2532 as prescribed under the laws of the state of Utah. I further certify that I have made a survey of the tract of land shown on this plat and described below, and the same has been correctly surveyed and exists on the ground as shown on this plat and that this plat is true and correct.

BOUNDARY DESCRIPTION

COMMENCING at the Southwest corner of Section 31, Township 8 South, Range 3 East.

SALT LAKE BASE & MERIDIAN; THENCE AS FOLLOWS:

COURSE	DISTANCE	REMARKS
N 00° 15' 48" W	33.00'	Along Section Line
N 89° 00' 22" E	1215.97'	
N 89° 24' 29" E	1442.59'	
S 00° 40' 46" E	66.00'	
S 89° 24' 29" W	1442.46'	
S 89° 00' 22" W	1216.41'	
S 89° 17' 52" W	0.22'	
N 00° 10' 20" W	33.00'	Along Section Line To P.O.B.
Area = 4.0285 acres		

COURSE	DISTANCE	REMARKS

6-16-88 DATE
Clyde R. Naylor
SURVEYOR (See Seal)

ACCEPTANCE BY LEGISLATIVE BODY

THE COMMISSION OF UTAH COUNTY COUNTY OF UTAH, APPROVES AND HEREBY ACCEPTS THE DEDICATION OF THIS STREET FOR THE PERPETUAL USE OF THE PUBLIC.
THIS 4th DAY OF MAY, A.D. 19 88.

Melvin N. Bangarter
APPROVED: ENGINEER (See Seal)

Jeffrey J. Mansfield
ATTEST: CLERK - RECORDER (See Seal)

OWNER'S DEDICATION

KNOW ALL MEN BY THESE PRESENTS THAT WE, ALL OF THE UNDERSIGNED OWNERS OF ALL OF THE PROPERTY DESCRIBED IN THE SURVEYOR'S CERTIFICATE HEREON AND SHOWN ON THIS MAP, DO HEREBY DEDICATE THIS STREET FOR PERPETUAL USE OF THE PUBLIC.

IN WITNESS WHEREOF WE HAVE HEREUNTO SET OUR HANDS THIS 13th DAY OF June A.D. 19 88.

Dean W. Wolf
Candy Jensen
Mina Jensen

The owners of the property on this plat who have not signed this plat retain ownership to the fee title as shown. The road exist as an easement until title passes by separate deed identified by the parcel number as shown.

ACKNOWLEDGEMENT

STATE OF UTAH } S.S.
COUNTY OF UTAH }

ON THE 13th DAY OF JUNE, A.D. 19 88 PERSONALLY APPEARED BEFORE ME THE SIGNERS OF THE FOREGOING DEDICATION WHO DULY ACKNOWLEDGED TO ME THAT THEY DID EXECUTE THE SAME.

MY COMMISSION EXPIRES: June 19, 1990

Jeffrey J. Mansfield
NOTARY PUBLIC (See Seal)

STREET DEDICATION PLAT

66' Road R-0-W
8800 South Street
From: Zero St.
To: 400 East St.

UTAH COUNTY

DATE	SCALE	DRAWN BY	DESIGNED BY	REVISED	TRACING No.
6-11-84	1"=100'	CAL	BJH		R59-60-2

SEALS: SURVEYOR'S SEAL (CLYDE R. NAYLOR, No. 2532), NOTARY PUBLIC SEAL, CITY-COUNTY ENGINEER SEAL, CLERK-RECORDER SEAL.

8800 SOUTH STREET
FROM: 400 EAST ST. TO: 800 EAST ST.
INDEX NO.: R59-60-3
66' R-0-W

Bartholomew Subdivision
Plat "A"
0.00 acre

John A. Nelson
#2: Area=0.1530 acre

Roland H. Haycock
#3: Area=0.0236 acre

S. Hal Haycock
#4: Area=0.0180 acre

Russell H. Hansen
Ramona R. Hansen
#5: Area=0.1510 acre

15436
1990 JUN 27 PM 3:56
COUNTY CLERK

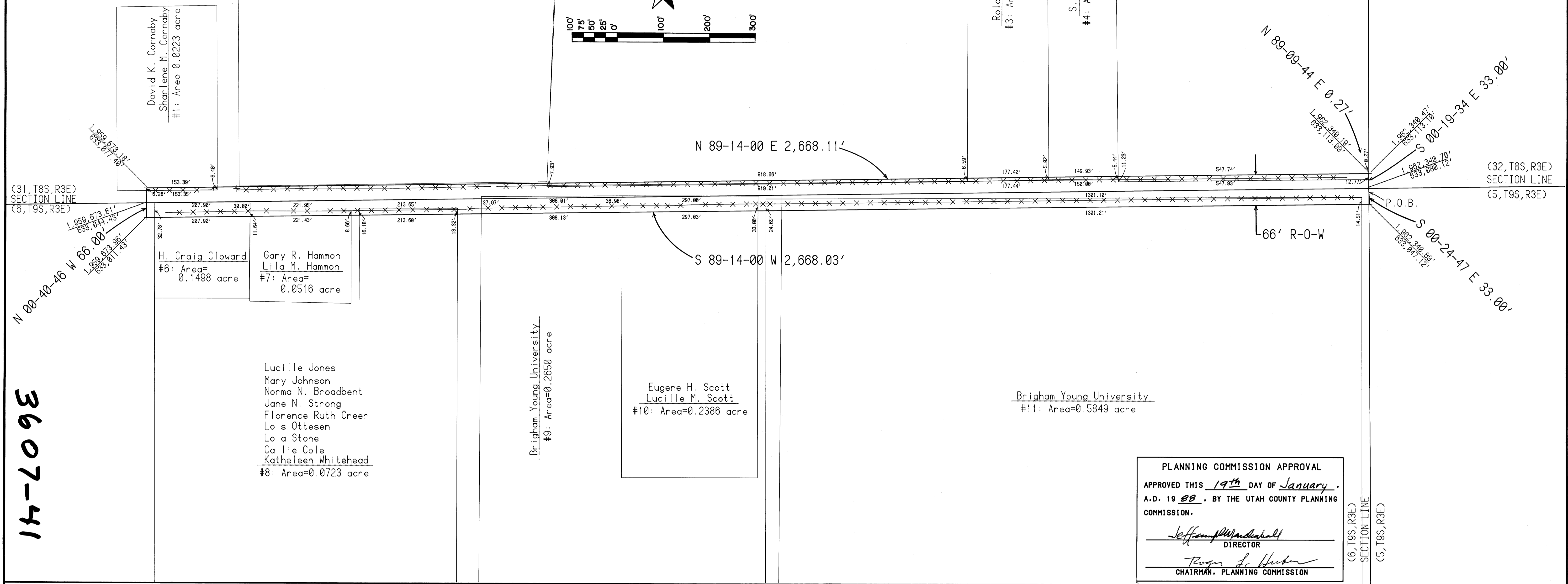
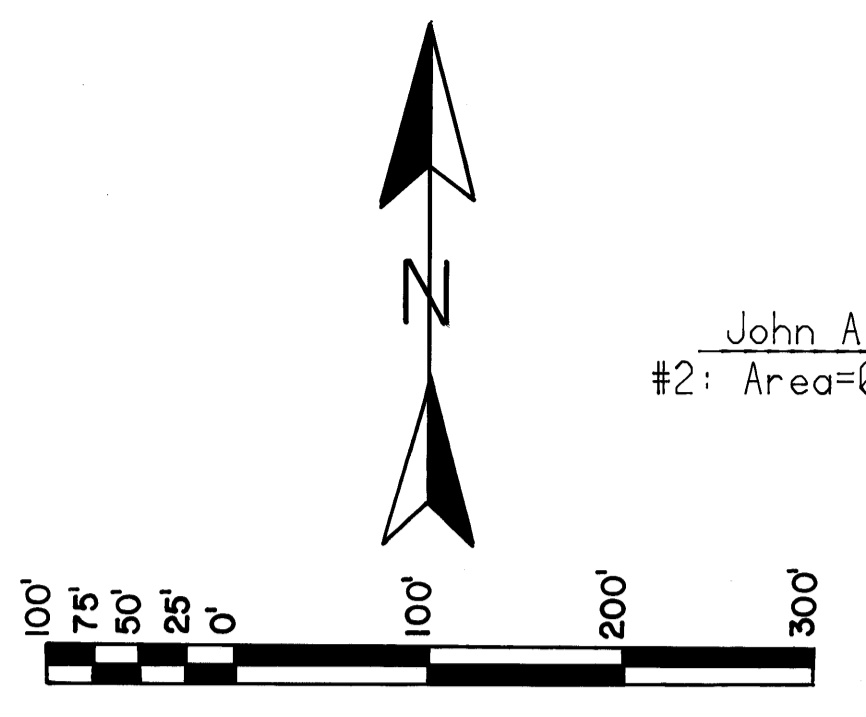

3607-41

PLANNING COMMISSION APPROVAL
APPROVED THIS 19th DAY OF January
A.D. 19 88, BY THE UTAH COUNTY PLANNING
COMMISSION.
Jeffrey M. Marshall
DIRECTOR
Roger L. Huber
CHAIRMAN, PLANNING COMMISSION

SURVEYOR'S CERTIFICATE

I, CLYDE R. NAYLOR, DO HEREBY CERTIFY THAT I AM A REGISTERED LAND SURVEYOR,
AND THAT I HOLD CERTIFICATE No. 2532 AS PRESCRIBED UNDER THE LAWS OF THE STATE OF
UTAH. I FURTHER CERTIFY THAT I HAVE MADE A SURVEY OF THE TRACT OF LAND SHOWN ON THIS PLAT
AND DESCRIBED BELOW, AND THE SAME HAS BEEN CORRECTLY SURVEYED AND EXISTS ON THE GROUND
AS SHOWN ON THIS PLAT AND THAT THIS PLAT IS TRUE AND CORRECT.

BOUNDARY DESCRIPTION

COMMENCING at the Southeast Corner of Section 31, Township 8 South, Range 3 East.

SALT LAKE BASE & MERIDIAN; THENCE AS FOLLOWS:

COURSE	DISTANCE	REMARKS
S 00° 24' 47" E	33.00'	Along Section Line
S 89° 14' 00" W	2668.03'	
N 00° 40' 46" W	66.00'	
N 89° 14' 00" E	2668.11'	
N 89° 09' 44" E	0.27'	
S 00° 19' 34" E	33.00'	Along Section Line To P.O.B.
		Area = 4.0427 acres

COURSE	DISTANCE	REMARKS

BASIS OF BEARING: UTAH STATE PLANE COORDINATES.

6-16-88
DATE Clyde R. Naylor
SURVEYOR (See Seal)

ACCEPTANCE BY LEGISLATIVE BODY

THE COMMISSION OF UTAH COUNTY
COUNTY OF UTAH, APPROVES AND HEREBY ACCEPTS THE DEDICATION OF THIS STREET FOR THE
PERPETUAL USE OF THE PUBLIC.
THIS 4th DAY OF MAY, A.D. 19 88.

APPROVED: Clyde R. Naylor
ENGINEER (See Seal)
ATTEST: Shirley Carphent
CLERK-RECORDER (See Seal)

OWNER'S DEDICATION

KNOW ALL MEN BY THESE PRESENTS THAT WE, ALL OF THE UNDERSIGNED OWNERS OF ALL OF THE
PROPERTY DESCRIBED IN THE SURVEYOR'S CERTIFICATE HEREON AND SHOWN ON THIS MAP, DO HEREBY
DEDICATE THIS STREET FOR PERPETUAL USE OF THE PUBLIC.

IN WITNESS WHEREOF WE HAVE HEREUNTO SET OUR HANDS THIS _____ DAY OF _____
A.D. 19 _____

The owners of the property on this plat who have not signed this plat retain ownership to the fee
title as shown. The road exist as an easement until title passes by separate deed identified by the
parcel number as shown.

ACKNOWLEDGEMENT

STATE OF UTAH } S.S.
COUNTY OF UTAH }

ON THE _____ DAY OF _____, A.D. 19 _____ PERSONALLY APPEARED BEFORE
ME THE SIGNERS OF THE FOREGOING DEDICATION WHO DULY ACKNOWLEDGED TO ME THAT THEY DID
EXECUTE THE SAME.

MY COMMISSION EXPIRES: _____ NOTARY PUBLIC (See Seal)

STREET DEDICATION PLAT

66' Road R-0-W
8800 South Street
From: 400 East St.
To: 800 East St.

UTAH COUNTY

DATE	SCALE	DRAWN BY	DESIGNED BY	REVISED	TRACING No.
6-11-84	1"=100'	CAL	BJH		R59-60-3

RECEIVED BY CLERK-RECORDER
NOTARY PUBLIC SEAL
CITY-COUNTY ENGINEER SEAL
CLERK-RECORDER SEAL

CLYDE R. NAYLOR
STATE OF UTAH
REGISTERED LAND SURVEYOR
No. 2532

8800 SOUTH STREET
FROM: 800 EAST ST. TO: 1200 EAST ST.
INDEX NO.: R59-60-4
66' R-0-W

18436
UTAH COUNTY ENGINEER
1988 JUN 27 PM 3:56
NINA B. REID
UTAH COUNTY RECORDER
Robert Charles Weddle
Fern Wood Weddle
Willis E. Wood
Nancy Ann Wood
#9: Area=0.4666 acre

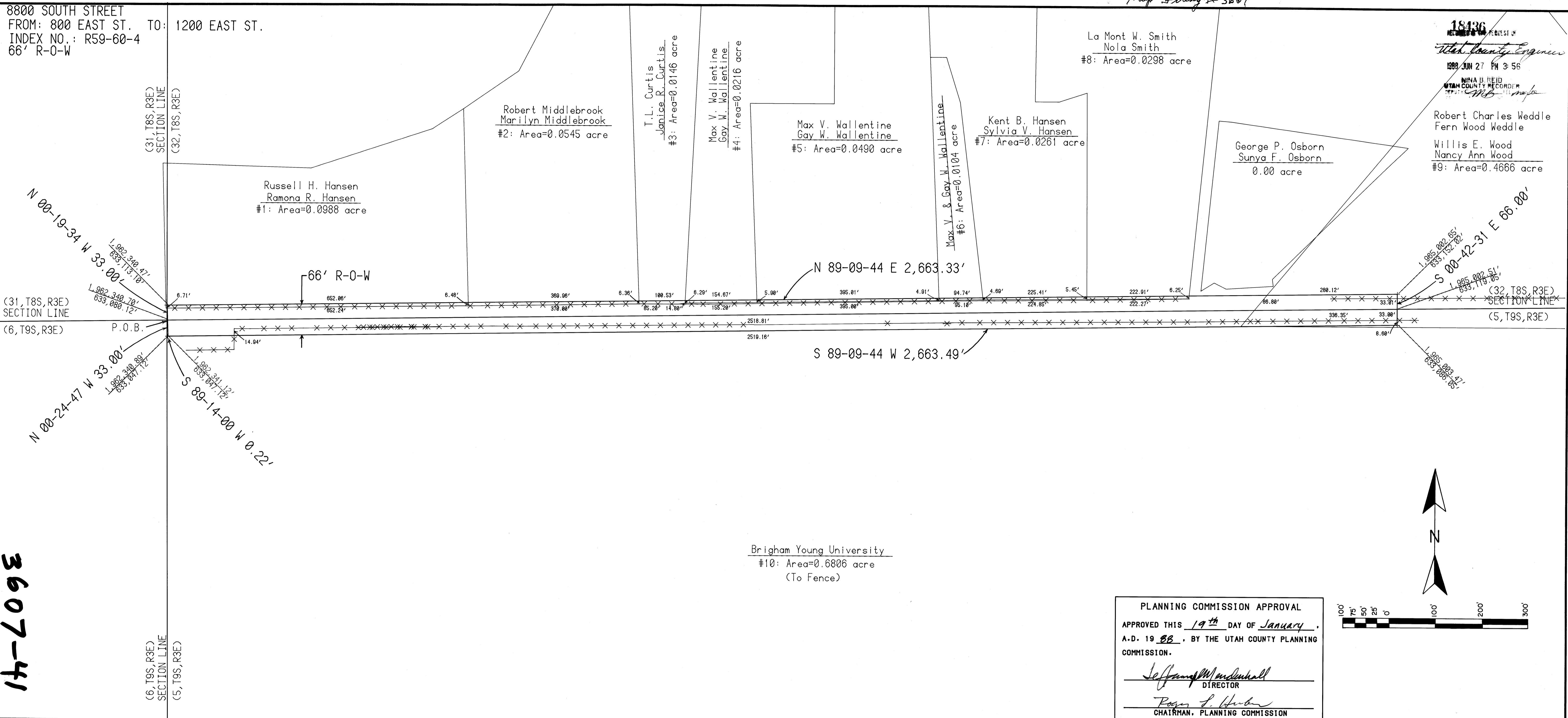

3607-41

PLANNING COMMISSION APPROVAL
APPROVED THIS 19th DAY OF January,
A.D. 19 88, BY THE UTAH COUNTY PLANNING
COMMISSION.
Jeffrey M. Marshall
DIRECTOR
Robert S. Huber
CHAIRMAN, PLANNING COMMISSION

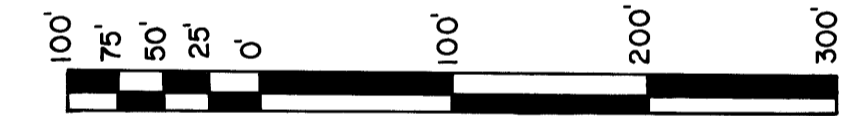

SURVEYOR'S CERTIFICATE

I, Clyde R. Naylor, DO HEREBY CERTIFY THAT I AM A REGISTERED LAND SURVEYOR, AND THAT I HOLD CERTIFICATE No. 2532 AS PRESCRIBED UNDER THE LAWS OF THE STATE OF UTAH. I FURTHER CERTIFY THAT I HAVE MADE A SURVEY OF THE TRACT OF LAND SHOWN ON THIS PLAT AND DESCRIBED BELOW, AND THE SAME HAS BEEN CORRECTLY SURVEYED AND EXISTS ON THE GROUND AS SHOWN ON THIS PLAT AND THAT THIS PLAT IS TRUE AND CORRECT.

BOUNDARY DESCRIPTION

COMMENCING at the Southwest corner of Section 32, Township 8 South, Range 3 East.

SALT LAKE BASE & MERIDIAN; THENCE AS FOLLOWS:

COURSE	DISTANCE	REMARKS
N 00° 19' 34" W	33.00'	Along Section Line
N 89° 09' 44" E	2663.33'	
S 00° 42' 31" E	66.00'	
S 89° 09' 44" W	2663.49'	
S 89° 14' 00" W	0.22'	
N 00° 24' 47" W	33.00'	Along Section Line
		To P.O.B.
		Area = 4.0357 acres

COURSE	DISTANCE	REMARKS

BASIS OF BEARING: UTAH STATE PLANE COORDINATES
6-16-88
DATE *Clyde R. Naylor*
SURVEYOR (See Seal)

ACCEPTANCE BY LEGISLATIVE BODY

THE COMMISSION OF UTAH COUNTY
COUNTY OF UTAH, APPROVES AND HEREBY ACCEPTS THE DEDICATION OF THIS STREET FOR THE PERPETUAL USE OF THE PUBLIC.
THIS 4th DAY OF MAY, A.D. 19 88.
Madeline H. Bush
APPROVED: *Clyde R. Naylor*
ENGINEER (See Seal) ATTEST: *Shirley Englund*
CLERK - RECORDER (See Seal)

OWNER'S DEDICATION

KNOW ALL MEN BY THESE PRESENTS THAT WE, ALL OF THE UNDERSIGNED OWNERS OF ALL OF THE PROPERTY DESCRIBED IN THE SURVEYOR'S CERTIFICATE HEREON AND SHOWN ON THIS MAP, DO HEREBY DEDICATE THIS STREET FOR PERPETUAL USE OF THE PUBLIC.

IN WITNESS WHEREOF WE HAVE HEREUNTO SET OUR HANDS THIS _____ DAY OF _____
A.D. 19 _____

The owners of the property on this plat who have not signed this plat retain ownership to the fee title as shown. The road exist as an easement until title passes by separate deed identified by the parcel number as shown.

ACKNOWLEDGEMENT

STATE OF UTAH } S.S.
COUNTY OF UTAH }
ON THE _____ DAY OF _____, A.D. 19 _____ PERSONALLY APPEARED BEFORE ME THE SIGNERS OF THE FOREGOING DEDICATION WHO DULY ACKNOWLEDGED TO ME THAT THEY DID EXECUTE THE SAME.
MY COMMISSION EXPIRES: _____ NOTARY PUBLIC (See Seal)

STREET DEDICATION PLAT

66' Road R-0-W
8800 South Street
From: 800 East St.
To: 1200 East St.

UTAH COUNTY

DATE	SCALE	DRAWN BY	DESIGNED BY	REVISED	TRACING No.
6-11-84	1"=100'	CAL	BJH		R59-60-4

--	--	--	--

8800 SOUTH STREET
FROM: 1200 EAST ST. TO: 1350 EAST ST.
INDEX NO.: R59-60-5
66' R-0-W

18436
RECORDED AT THE REQUEST OF
Utah County Engineer
1989 JUN 27 PM 3:58
NINA B. REID
UTAH COUNTY RECORDER
MBS

Willis E. Wood
Nancy Ann Wood
Robert Charles Weddle
Fern Wood Weddle
#1: Area=1.7079 acre

Brigham Young University
#2: Area=0.2516 acre
(To Fence)

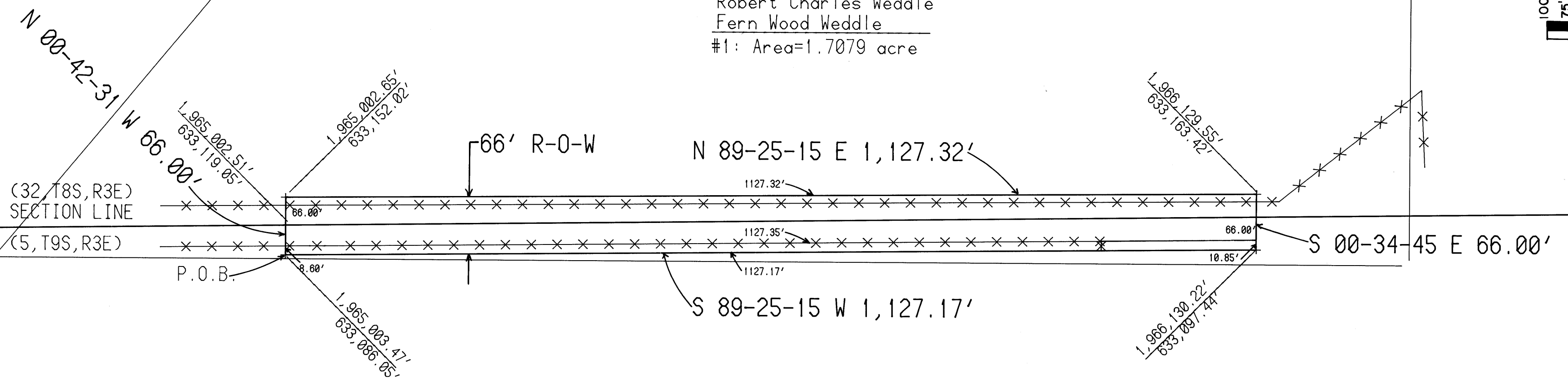
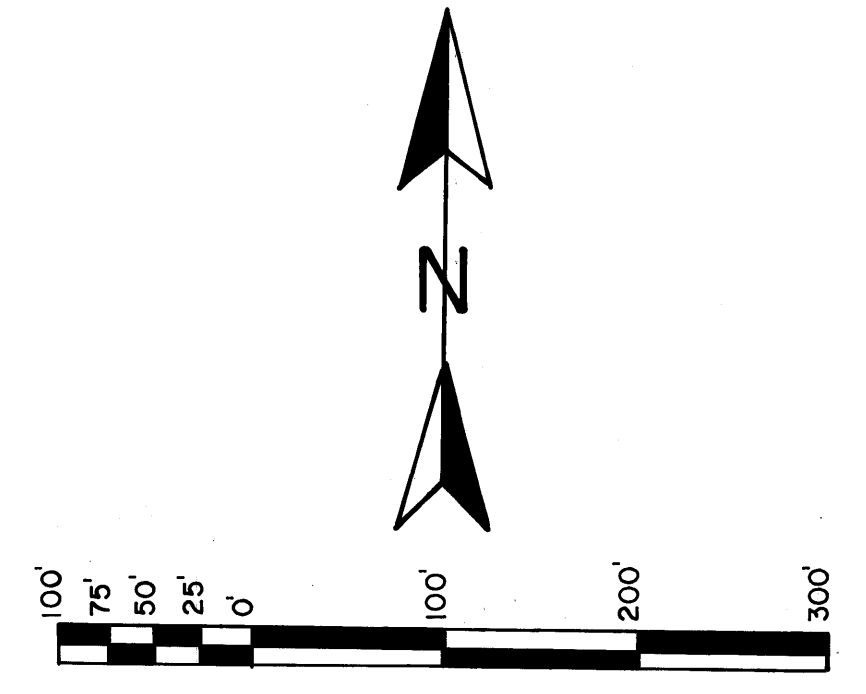

(32, T8S, R3E)
SECTION LINE
(5, T9S, R3E)

3607-41

PLANNING COMMISSION APPROVAL
APPROVED THIS 19th DAY OF January,
A.D. 19 88, BY THE UTAH COUNTY PLANNING
COMMISSION.
Jeffrey W. Wenderhall
DIRECTOR
Roger L. Hester
CHAIRMAN, PLANNING COMMISSION

SURVEYOR'S CERTIFICATE

I, Clyde R. Naylor, DO HEREBY CERTIFY THAT I AM A REGISTERED LAND SURVEYOR,
AND THAT I HOLD CERTIFICATE No. 2532 AS PRESCRIBED UNDER THE LAWS OF THE STATE OF
UTAH. I FURTHER CERTIFY THAT I HAVE MADE A SURVEY OF THE TRACT OF LAND SHOWN ON THIS PLAT
AND DESCRIBED BELOW, AND THE SAME HAS BEEN CORRECTLY SURVEYED AND EXISTS ON THE GROUND
AS SHOWN ON THIS PLAT AND THAT THIS PLAT IS TRUE AND CORRECT.

BOUNDARY DESCRIPTION

COMMENCING at a point located South 32.99' and East 1.00' from the North Quarter Corner of
Section 5, Township 9 South, Range 3 East. SALT LAKE BASE & MERIDIAN; THENCE AS FOLLOWS:

COURSE	DISTANCE	REMARKS
N 00° 42' 31" W	66.00'	
N 89° 25' 15" E	1127.32'	
S 00° 34' 45" E	66.00'	
S 89° 25' 15" W	1127.17'	To P.O.B.
		Area=1.7079 acres

COURSE	DISTANCE	REMARKS

BASIS OF BEARING: Utah State Plane Coordinates.
6-16-88 Clyde R. Naylor
DATE SURVEYOR (See Seal)

ACCEPTANCE BY LEGISLATIVE BODY

THE COMMISSION OF UTAH COUNTY
COUNTY OF UTAH, APPROVES AND HEREBY ACCEPTS THE DEDICATION OF THIS STREET FOR THE
PERPETUAL USE OF THE PUBLIC.
THIS 4th DAY OF May, A.D. 19 88.

Clyde R. Naylor
APPROVED: Clyde R. Naylor ENGINEER (See Seal)
Shirley Englund
ATTEST: Shirley Englund CLERK-RECORDER (See Seal)

OWNER'S DEDICATION

KNOW ALL MEN BY THESE PRESENTS THAT WE, ALL OF THE UNDERSIGNED OWNERS OF ALL OF THE
PROPERTY DESCRIBED IN THE SURVEYOR'S CERTIFICATE HEREON AND SHOWN ON THIS MAP, DO HEREBY
DEDICATE THIS STREET FOR PERPETUAL USE OF THE PUBLIC.

IN WITNESS WHEREOF WE HAVE HEREUNTO SET OUR HANDS THIS _____ DAY OF _____
A.D. 19 _____

The owners of the property on this plat who have not signed this plat retain ownership to the fee
title as shown. The road exist as an easement until title passes by separate deed identified by the parcel
number as shown.

ACKNOWLEDGEMENT

STATE OF UTAH } S.S.
COUNTY OF UTAH }

ON THE _____ DAY OF _____, A.D. 19 _____ PERSONALLY APPEARED BEFORE
ME THE SIGNERS OF THE FOREGOING DEDICATION WHO DULY ACKNOWLEDGED TO ME THAT THEY DID
EXECUTE THE SAME.

MY COMMISSION EXPIRES: _____ NOTARY PUBLIC (See Seal)

STREET DEDICATION PLAT

66' Road R-0-W
8800 South Street
From: 1200 East Street
To: 1350 East Street

UTAH COUNTY

DATE	SCALE	DRAWN BY	DESIGNED BY	REVISED	TRACING No.
6-11-84	1"=100'	CAL	B JH		R59-60-5

SURVEYOR'S SEAL	NOTARY PUBLIC SEAL	CITY-COUNTY ENGINEER SEAL	CLERK-RECORDER SEAL

THIS FORM APPROVED BY UTAH COUNTY AND THE MUNICIPALITIES THEREIN.