

CENTRAL PARK

DWELLIS CIVIL ENGINEER.

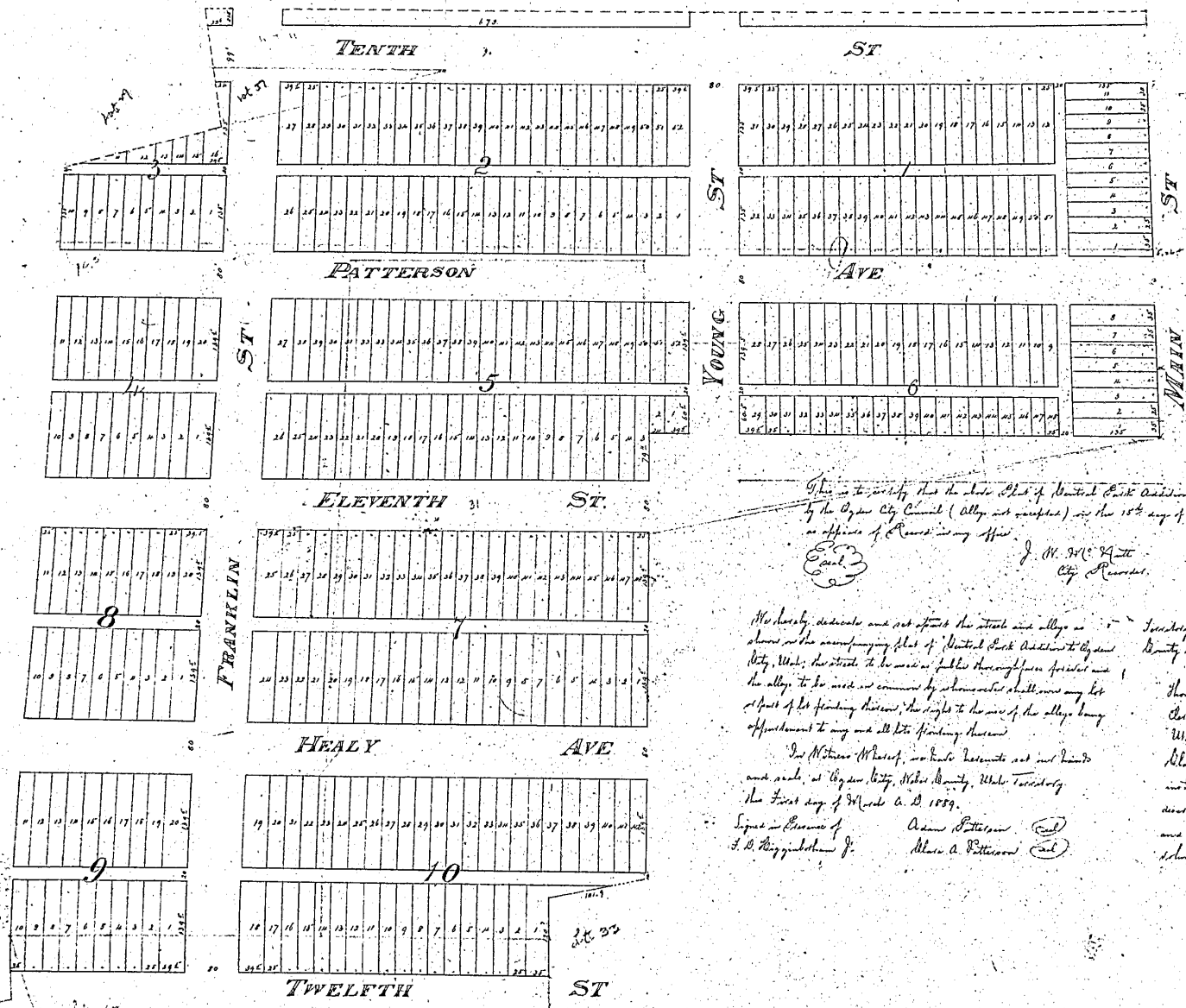

Plans for record and recorded
 April 2nd 1889 in 11 sheets from
 Joseph W. Dwellis
 City Recorder
 D. S. Van Dyke
 City Engineer

That inasmuch as the whole plot of Central Park Addition was accepted
 by the City Council (Allego not accepted) on the 15th day of March 1889
 as office of Record in my office

Carl

J. W. Dwellis
 City Recorder

We hereby dedicate and set apart the streets and alleys as
 shown on the accompanying plot of Central Park Addition to the
 City of Wabash, the streets to be used as public thoroughfares and
 the alleys to be used as common by-lanes and no person or
 person or persons claiming the right to the use of the alleys being
 appointed to any one of the said streets and alleys.

In Witness Whereof, we have hereunto set our hands
 and seals as City of Wabash, Wabash Territory
 the 15th day of March A. D. 1889.

Signed in Presence of
 A. D. Haggardham Jr. *Carl*
 Oliver A. Patterson *Carl*

Territory of Wabash
 County of Wabash

On this 15th day of March in the year of our Lord
 thousand eight hundred and eighty nine, before me Daniel Houser,
 Clerk of the Probate Court within and for Wabash County, in the Territory of
 Wabash, duly elected and qualified, personally appeared Oliver A. Patterson and
 Oliver A. Patterson, his wife, who have come into my office to this annual
 instrument or public certificate, personally known to me to be the same for
 recorded in, and who executed the said instrument, in presence of
 me and duly acknowledged to me that they executed the same freely and
 voluntarily, and for the use and purposes therein mentioned.

In Witness Whereof, I have hereunto set my hand and official
 Seal of said Court, in my office in Wabash City, Wabash Territory,
 and give as the Certificate first above written
 Daniel Houser
 Clerk of the Probate Court
 by A. D. Haggardham Jr. City Engineer

Carl