

DIST RF 1-97

Return to: PACIFICORP
KENT SORENSON
183 S 500 E
VERNAL UTAH, 84078.

ENTRY 2000000916
BOOK 724 PAGE 789-791 \$16.00
18-FEB-00 08:50
RANDY SIMMONS
RECORDER, Uintah County, UTAH
UTAH POWER/LIGHT
183 SOUTH 500 EAST
REC BY: RUTH DUNN DEPUTY

CC: 11381 WO: 1707745

ENTRY 2000000916
BOOK 724 PAGE 789

DISTRIBUTION RIGHT OF WAY EASEMENT

For value received, A.L. Hack Killip (Grantor) hereby grants to PacificCorp, an Oregon corporation, its successors and assigns (Grantee), an easement for a right of way 8 feet in width for the construction, reconstruction, operation, maintenance, repair, replacement, enlargement, and removal of electric power distribution lines and communication lines and all necessary or desirable accessories and appurtenances thereto, including without limitation: supporting towers, poles, props, guys and anchors, including guys and anchors outside of the right of way; wires, fibers, cables and other conductors and conduits therefor; and pads, transformers, switches, vaults and cabinets, along the general course now located by Grantee on, over or under the surface of the real property of Grantor in Uintah County, State of UTAH, more particularly described as follows or as more particularly described and/or shown on Exhibit(s) "A" attached hereto and by this reference made a part hereof:

BEING LOCATED IN THE N.E. ¼ OF THE S.W. ¼ AND ALSO IN THE N.W. ¼ OF THE S.E. ¼ AND ALSO IN THE S.W. ¼ OF THE S.E. ¼ SECTION 28 TOWNSHIP 4 SOUTH, RANGE 21 EAST, SIM.

Assessor's Map No. BOOK 5 PAGE 75, 80, 81

Tax Parcel No. 0017 & 0002

5-80-17 NWSE
5-81-2, SWSE

Together with the right of access to the right of way from adjacent lands of Grantor for all activities in connection with the purposes for which this easement has been granted; and together with the present and (without payment therefor) the future right to keep the right of way and adjacent lands clear of all brush, trees, timber, structures and other hazards which might endanger Grantee's facilities or impede Grantee's activities.

At no time shall Grantor erect or permit the erection of any buildings or structures of any kind or nature, or place or use or permit any equipment or material of any kind that exceeds 12 feet in height, or light any fires, or place or store any flammable materials (other than agricultural crops), on or within the boundaries of the right of way. Subject to the foregoing limitations, the surface of the right of way may be used for roads, agricultural crops and other purposes not inconsistent with the purposes for which this easement has been granted.

The rights and obligations of the parties hereto shall be binding upon and shall benefit their respective heirs, successors and assigns; and this easement shall terminate if and when Grantee shall have abandoned all use of the right of way and no longer has any future need therefor.

Signed this 17th day of FEBRUARY, 2002

[Signature]

INDIVIDUAL ACKNOWLEDGEMENT

STATE OF UTAH)
County of DISTRICT)
RR.

This instrument was acknowledged before me on 17 FEBRUARY, 2002 by

[Signature]

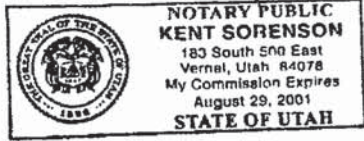

[Signature]
Notary Public
My Commission Expires AUG 29, 2001

REPRESENTATIVE ACKNOWLEDGEMENT

STATE OF _____)
County of _____)
RR.

This instrument was acknowledged before me on _____, 19____, by

_____ as _____ of _____

Notary Public
My Commission Expires _____

Property Description

N.E. 1/4 S.W. 1/4
 N.W. 1/4 S.E. 1/4
 S.W. 1/4 S.E. 1/4
 T4S R. 21E
 S. 23
 INDIAN
 CONST. INC.

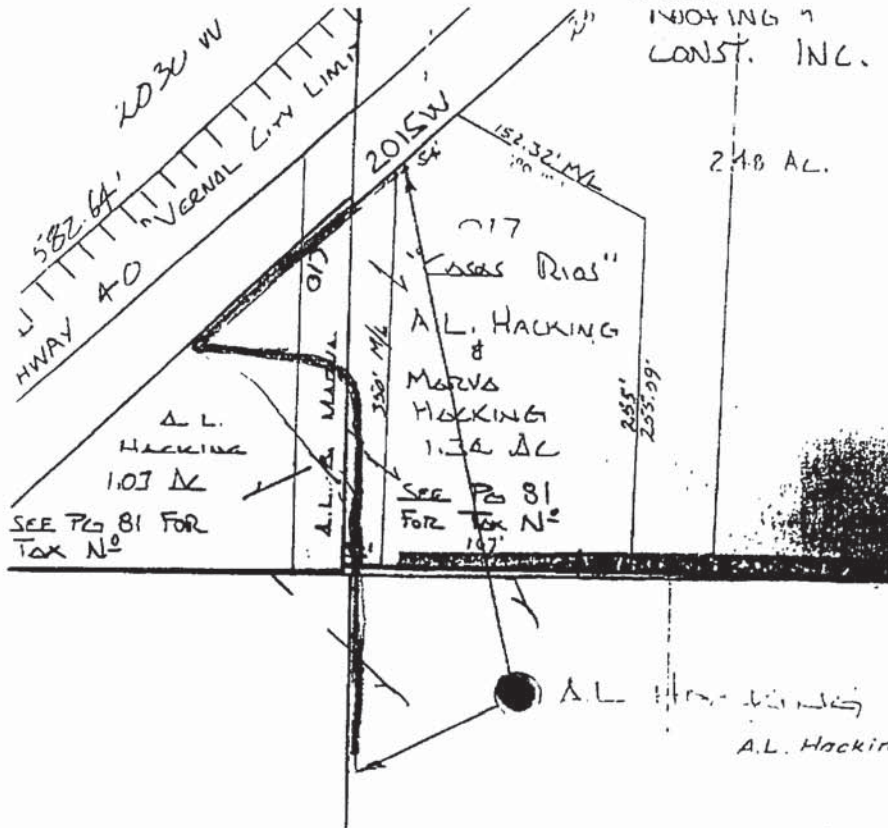
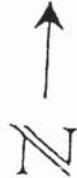

SPONSOR:	This drawing is preliminary and should be used only as a representation of the location of the easement being conveyed. The exact location of all structures, lines, and appurtenances is subject to change.
SURVEYED BY	
DRAWN BY <i>K. S. ...</i>	
PLOT SCALE 1" = 100'	
EXHIBIT A	PacifiCorp Property Management SCALE 1" = 100' SHEET 1 OF 1 ROW # 1707745