

P114
L-933

Recorded at Request of:
New Santa Clara Field Canal Company
c/o Matthew J. Ence, Esq.
SNOW JENSEN & REECE
134 North 200 East, Suite 302
St. George, UT 84770

**ABANDONMENT
OF EASEMENTS AND RIGHTS-OF-WAY
*In Relation to Historical Open Ditch System***

New Santa Clara Field Canal Company, Grantor, a Utah non-profit corporation, hereby abandons, conveys, disclaims and releases to the respective fee title owners, for the sum of TEN DOLLARS (\$10.00) and other good and valuable consideration, all right, title and interest which it may have in and to any easements or rights-of-way for a historical open ditch system for the transport of water, and any improvements related thereto, which may be located upon any of the following identified parcels or any subdivided portions thereof, located in the City of Santa Clara, Washington County, State of Utah (subject to the limitations and exceptions set forth below):

See Exhibit "A" attached and incorporated herein by this reference.

LESS AND EXCEPTING those historical easements and rights-of-way deeded to the City of Santa Clara and located on and adjacent to a centerline which is legally described as follows:

See Exhibit "B" attached and incorporated herein by this reference; see also maps describing the same in Exhibit "C" which is also attached and incorporated herein by this reference.

EXCEPTED HEREFROM and reserved by the Grantor are any easements, rights, interests, rights-of-way, or grants, express or otherwise, which may exist upon the described properties and which are used or are intended to be used by the Grantor in conjunction with the pressurized irrigation system owned and operated by the Grantor.

WITNESS the hand of said Grantor, this 10th day of February, 2006.

NEW SANTA CLARA FIELD CANAL CO.

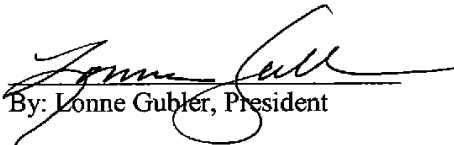
By: Lonnie Gubler, President

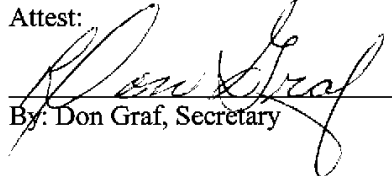
Attest:

By: Don Graf, Secretary

STATE OF UTAH,)
 : ss.
County of Washington.)

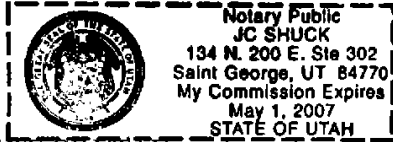
On the 10th day of February, 2006, personally appeared before me Lonne Gubler, signer of the foregoing instrument, who duly acknowledge to me that he is the President of the NEW SANTA CLARA FIELD CANAL COMPANY, a Utah non-profit corporation, and that he executed this instrument on behalf of said company, pursuant to resolution of the board thereof, and consistent with the governing documents of the same.



J. Shuck

Notary Public

STATE OF UTAH,)
 : ss.
County of Washington.)

On the 10th day of February, 2006, personally appeared before me Don Graf, signer of the foregoing instrument, who duly acknowledge to me that he is the Secretary of the NEW SANTA CLARA FIELD CANAL COMPANY, a Utah non-profit corporation, and that he executed this instrument on behalf of said company, pursuant to resolution of the board thereof, and consistent with the governing documents of the same.

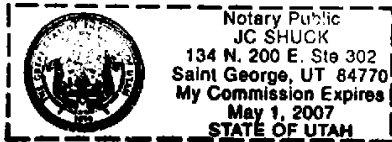

J. Shuck

Notary Public

EXHIBIT "A"
TO ABANDONMENT OF EASEMENTS AND RIGHTS-OF-WAY

Tax serial numbers of real property which may be affected by the foregoing Quit Claim Deed; not all contain easements or rights-of-way abandoned by the foregoing instrument, but all are included in the interest and with the intent of including all possible affected properties.

SC-1-A-1	SC-119	SC-152-A	SC-176
SC-1-A-10-A	SC-12-A	SC-153	SC-177-A
SC-1-A-2	SC-12-B	SC-154-A-2	SC-177-B
SC-1-A-3-A	SC-120	SC-154-B	SC-178-A
SC-1-A-3-B	SC-121-A	SC-155	SC-178-B
SC-1-A-3-C	SC-121-B	SC-156	SC-179
SC-1-A-5	SC-121-C	SC-157	SC-18
SC-1-A-6	SC-123-A-1	SC-158-A	SC-18-B
SC-1-A-8	SC-124-A-1	SC-158-B	SC-18-C
SC-1-A-9-A	SC-124-B	SC-159-A-1-A	SC-180-A
SC-10-B	SC-126-A	SC-159-A-1-B	SC-180-B
SC-10-C-1	SC-129-A-1-B-1	SC-159-A-1-C	SC-181
SC-101-A	SC-129-A-2	SC-159-A-1-D	SC-182-A
SC-102-A-1	SC-129-A-3	SC-159-A-1-E	SC-182-B
SC-102-A-2-A-1	SC-129-B	SC-159-A-1-F	SC-183
SC-102-A-4-A-1	SC-129-C	SC-159-A-2	SC-184
SC-102-B-1-A	SC-130	SC-159-B-1	SC-185-A
SC-102-C	SC-131-A	SC-16-A-1	SC-185-B-1
SC-104	SC-132	SC-16-B	SC-185-B-2
SC-105	SC-136-A	SC-161-A	SC-185-B-3
SC-106	SC-136-B	SC-161-B	SC-185-B-4
SC-107-A-1	SC-136-C	SC-161-C	SC-186-A-1
SC-108-A	SC-136-D	SC-161-D	SC-186-A-2
SC-108-B	SC-137	SC-161-E	SC-186-B-1
SC-108-C	SC-138	SC-162	SC-186-B-3
SC-109-A	SC-139-A	SC-163-A-1	SC-186-B-4-A
SC-109-B	SC-139-B	SC-163-A-2	SC-186-B-6
SC-110-A-1	SC-14	SC-163-B-1	SC-186-B-7
SC-110-B	SC-141	SC-166	SC-186-B-8
SC-111	SC-142	SC-167	SC-187-A-1-B
SC-112	SC-144-A	SC-168	SC-187-A-1-C
SC-113-A-1	SC-144-B-1	SC-169-A	SC-187-A-2
SC-113-A-2	SC-145-A	SC-17-C	SC-187-B
SC-113-B	SC-145-B-1	SC-170-A	SC-188-A-1
SC-114-A-1	SC-145-B-2	SC-170-B	SC-188-A-2
SC-114-A-2	SC-146	SC-170-C	SC-188-B-1-A
SC-114-B	SC-148	SC-171	SC-188-B-2
SC-116	SC-149	SC-172	SC-188-C
SC-117-A	SC-150	SC-173	SC-188-D-1
SC-117-B	SC-151-A	SC-174	SC-189-A-1-A
SC-117-C	SC-151-B-1	SC-175	SC-189-A-1-B

SC-189-B	SC-210-M-1	SC-237-A-1	SC-6-2-10-3309
SC-189-C	SC-210-M-2	SC-237-A-2	SC-6-2-10-331
SC-190-A	SC-219-A	SC-26	SC-6-2-10-3310
SC-190-B	SC-219-B	SC-27	SC-6-2-10-332
SC-191	SC-219-C	SC-270	SC-6-2-15-3331
SC-192	SC-22-A	SC-271	SC-6-2-15-3431
SC-193	SC-22-B	SC-272	SC-6-2-15-3432
SC-194-A-1	SC-22-C	SC-273	SC-6-2-15-3433
SC-196	SC-220-A-1-A-1	SC-28	SC-6-2-15-3434
SC-197	SC-220-A-1-A-2	SC-29	SC-6-2-15-4000
SC-198-A	SC-220-A-1-A-3	SC-3-A-1-A	SC-6-2-15-4001-SA
SC-198-B	SC-220-A-1-A-4	SC-3-B-1	SC-6-2-15-4002
SC-199-A	SC-220-A-1-B	SC-30	SC-6-2-15-430
SC-199-B	SC-220-C	SC-31	SC-6-2-15-431
SC-2	SC-220-E	SC-32	SC-6-2-15-440
SC-20-A	SC-221-A-2	SC-33	SC-6-2-16-1100
SC-20-B	SC-226-A	SC-34-A	SC-6-2-16-1101
SC-20-C	SC-226-B	SC-34-B	SC-6-2-16-1144
SC-200	SC-228-1-A	SC-35	SC-6-2-16-1145
SC-201-A-1-A-1	SC-229-A-1-D-N-2	SC-37-A-1-A	SC-6-2-16-1146
SC-201-A-3-A	SC-229-A-1-E-N	SC-37-A-1-B	SC-6-2-16-1147
SC-201-A-3-B	SC-229-A-1-F-N	SC-37-A-2	SC-6-2-16-140
SC-202-A	SC-229-A-1-G-N	SC-37-B	SC-6-2-16-321
SC-202-B	SC-229-A-1-H-N	SC-39	SC-6-2-16-322
SC-203-A	SC-229-A-2-A-N	SC-4-A-1	SC-6-2-16-330
SC-203-B	SC-229-A-2-B-N-1	SC-40	SC-6-2-16-4100
SC-204	SC-229-A-2-C-N-1	SC-41	SC-6-2-16-4103
SC-205	SC-229-A-2-D-N	SC-43	SC-6-2-16-4105
SC-206-A-1	SC-229-A-3	SC-44	SC-6-2-16-4112
SC-206-B	SC-229-B-2-A	SC-45-A	SC-6-2-16-4130
SC-206-C	SC-229-B-3-A	SC-45-B	SC-6-2-16-44141
SC-207	SC-229-B-4	SC-45-C	SC-6-2-16-4415
SC-207-A	SC-229-B-N-1	SC-45-D	SC-6-2-16-4417
SC-207-B	SC-23-A	SC-46-B	SC-6-2-16-44181-A
SC-208-A	SC-23-B	SC-47	SC-6-2-16-4420
SC-208-B	SC-230-B-1-A	SC-49	SC-6-2-17-1101
SC-208-C	SC-233-A-1-A	SC-5	SC-6-2-17-1102
SC-21	SC-233-B	SC-50-A	SC-6-2-17-1103
SC-210-A-1	SC-234	SC-50-B	SC-6-2-17-1104
SC-210-B	SC-236-A-1	SC-50-C	SC-6-2-17-1105
SC-210-D	SC-236-A-2	SC-52	SC-6-2-17-1106
SC-210-E	SC-236-A-3	SC-55	SC-6-2-17-1107
SC-210-F	SC-236-B-1	SC-57-A-2	SC-6-2-17-1108
SC-210-G	SC-236-B-2	SC-58-A-1-A-1	SC-6-2-17-1109
SC-210-H	SC-236-B-3	SC-58-A-2-B-1	SC-6-2-17-241-A
SC-210-J	SC-236-B-4	SC-59	SC-6-2-17-241-B
SC-210-K	SC-236-B-5	SC-6	SC-6-2-22-1312
SC-210-L-1	SC-236-B-6	SC-6-2-10-3303	SC-6-2-22-13331

SC-6-2-22-1342	SC-6-2-22-4159-A	SC-6-2-9-4304	SC-80-B-1
SC-6-2-22-1343	SC-6-2-22-4160	SC-6-2-9-4305	SC-81-A-1
SC-6-2-22-1344	SC-6-2-22-4161	SC-6-2-9-4306	SC-81-B
SC-6-2-22-1400	SC-6-2-22-4209	SC-6-2-9-4307	SC-81-C
SC-6-2-22-1405	SC-6-2-22-4210	SC-6-2-9-4308	SC-81-D
SC-6-2-22-1414	SC-6-2-22-4211	SC-6-2-9-4309	SC-82-A-1
SC-6-2-22-1430	SC-6-2-22-4212	SC-6-2-9-4310	SC-82-A-4
SC-6-2-22-1432	SC-6-2-4-220	SC-6-2-9-4311	SC-82-B-1
SC-6-2-22-1432-1	SC-6-2-4-221	SC-6-2-9-4312	SC-83
SC-6-2-22-1434	SC-6-2-4-223	SC-6-2-9-4313	SC-84-A-1
SC-6-2-22-14351	SC-6-2-4-321	SC-6-2-9-4401	SC-84-A-2
SC-6-2-22-1436	SC-6-2-4-3301	SC-60	SC-85-A
SC-6-2-22-1437	SC-6-2-4-3302	SC-63-A	SC-86-C
SC-6-2-22-1438	SC-6-2-5-2201	SC-64-A-1	SC-87-A
SC-6-2-22-1444	SC-6-2-5-2202	SC-64-A-2	SC-88
SC-6-2-22-2410-2	SC-6-2-8-1101	SC-64-B-1	SC-89
SC-6-2-22-2453	SC-6-2-8-1102	SC-65	SC-9-A-2-A
SC-6-2-22-31002	SC-6-2-8-1103	SC-66-A	SC-9-A-10-A-3-A
SC-6-2-22-3130	SC-6-2-8-1104	SC-66-B	SC-9-A-10-A-4
SC-6-2-22-3131	SC-6-2-8-1105	SC-67-A-1	SC-9-A-12
SC-6-2-22-41011	SC-6-2-8-1106	SC-67-B	SC-9-A-17
SC-6-2-22-4102	SC-6-2-8-1107	SC-69-A	SC-9-A-18
SC-6-2-22-4110	SC-6-2-8-1201	SC-69-C	SC-9-A-19
SC-6-2-22-41110	SC-6-2-8-1202	SC-70-B-1	SC-9-A-4
SC-6-2-22-4112	SC-6-2-8-1205	SC-70-N	SC-9-A-5-A
SC-6-2-22-4113	SC-6-2-8-1206	SC-72-B	SC-9-A-NP
SC-6-2-22-4120	SC-6-2-8-1207	SC-73-A-1	SC-9-B-1
SC-6-2-22-4121	SC-6-2-8-1208	SC-73-A-2-A	SC-9-C
SC-6-2-22-4122	SC-6-2-8-2201	SC-73-B	SC-9-E-NP
SC-6-2-22-4123	SC-6-2-8-2204	SC-73-C	SC-9-F
SC-6-2-22-4131	SC-6-2-8-230	SC-74-A	SC-90
SC-6-2-22-4132	SC-6-2-8-231	SC-75-A-1	SC-91-B-1
SC-6-2-22-4133	SC-6-2-8-232	SC-75-B-2	SC-91-C-1
SC-6-2-22-41341	SC-6-2-8-233	SC-75-B-4-1	SC-91-D-1
SC-6-2-22-4136	SC-6-2-9-1100	SC-76	SC-91-E-1
SC-6-2-22-4142	SC-6-2-9-1101	SC-77-A	SC-91-F-1
SC-6-2-22-4144	SC-6-2-9-140	SC-77-C	SC-92-A
SC-6-2-22-4145	SC-6-2-9-210	SC-78-A	SC-92-B
SC-6-2-22-4146	SC-6-2-9-211	SC-78-B-1-A	SC-92-C
SC-6-2-22-4148	SC-6-2-9-221	SC-79-A	SC-92-D
SC-6-2-22-41491	SC-6-2-9-320	SC-79-B-1-A	SC-92-E
SC-6-2-22-4152	SC-6-2-9-3402	SC-79-B-2	SC-92-F
SC-6-2-22-4154	SC-6-2-9-3408	SC-79-B-3	SC-92-G
SC-6-2-22-4155	SC-6-2-9-410	SC-8-B	SC-92-H
SC-6-2-22-4156	SC-6-2-9-420	SC-8-C-1	SC-93-A
SC-6-2-22-4157	SC-6-2-9-4301	SC-8-D-1	SC-93-B-1
SC-6-2-22-4158	SC-6-2-9-4302	SC-8-E	SC-93-B-2
SC-6-2-22-4159	SC-6-2-9-4303	SC-80-A-1	SC-94-A-2-1

SC-94-A-3	SC-CLES-22	SC-CLSC-2-30	SC-LAF-1-6
SC-94-A-5-A	SC-CLES-23	SC-CLSC-2-31	SC-LAF-1-7
SC-95-A-1	SC-CLES-24	SC-CLSC-2-32	SC-LEAV-1
SC-95-A-2	SC-CLES-25	SC-CLSC-2-33	SC-LEAV-2
SC-95-B	SC-CLES-26	SC-CLSC-2-34	SC-MOS-A
SC-95-C	SC-CLES-27	SC-CLSC-2-35	SC-MOS-B
SC-95-D	SC-CLES-28	SC-CLSC-2-36	SC-MRH-1
SC-96-A	SC-CLES-29	SC-CLSC-2-37	SC-MRH-2
SC-96-B	SC-CLES-3	SC-CLSC-2-38	SC-PG-1
SC-98	SC-CLES-30	SC-CLSC-2-39	SC-PG-2
SC-99-A-1	SC-CLES-31	SC-CLSC-2-40	SC-POR-1
SC-99-B-1	SC-CLES-32	SC-CLSC-2-41	SC-POR-2
SC-99-B-2	SC-CLES-33	SC-CLSC-2-42	SC-PRL-1
SC-ARH-1	SC-CLES-4	SC-CLSC-2-43	SC-PRL-2
SC-ATS-1	SC-CLES-5	SC-CLSC-2-44	SC-RFE-1
SC-ATS-2	SC-CLES-6	SC-CLSC-2-45	SC-RFE-10-A-1
SC-ATS-3	SC-CLES-7	SC-CLSC-2-46	SC-RFE-10-B
SC-CC-A-1	SC-CLES-8	SC-CLSC-2-47	SC-RFE-11
SC-CC-A-2	SC-CLES-9	SC-CLSC-2-48	SC-RFE-12
SC-CC-A-3	SC-CLSC-1-1	SC-CLSC-2-49	SC-RFE-2
SC-CC-A-4	SC-CLSC-1-10-A	SC-CLSC-2-50	SC-RFE-3
SC-CCA-1	SC-CLSC-1-11	SC-CLW-1	SC-RFE-4
SC-CCA-2	SC-CLSC-1-12	SC-CLW-2	SC-RFE-5-A
SC-CCA-3	SC-CLSC-1-13	SC-CLW-3	SC-RFE-5-B
SC-CCA-4	SC-CLSC-1-14	SC-CLW-4	SC-RFE-6
SC-CCA-5	SC-CLSC-1-15	SC-CWCS-1-1	SC-RFE-7
SC-CCA-6	SC-CLSC-1-16	SC-CWCS-1-10	SC-RFE-8
SC-CCA-7	SC-CLSC-1-17	SC-CWCS-1-11	SC-RFE-9-A
SC-CCA-8	SC-CLSC-1-18	SC-CWCS-1-2	SC-RFE-9-C
SC-CCA-9	SC-CLSC-1-19	SC-CWCS-1-3	SC-SCH-A-1
SC-CICS-1	SC-CLSC-1-2	SC-CWCS-1-4	SC-SCH-A-13
SC-CICS-2	SC-CLSC-1-20	SC-CWCS-1-5	SC-SCH-A-14
SC-CICS-3	SC-CLSC-1-21	SC-CWCS-1-6	SC-SCH-A-15
SC-CICS-4	SC-CLSC-1-22	SC-CWCS-1-7	SC-SCH-A-16
SC-CLES-1	SC-CLSC-1-23	SC-CWCS-1-8	SC-SCH-A-17
SC-CLES-10	SC-CLSC-1-24	SC-CWCS-1-9	SC-SCH-A-18
SC-CLES-11	SC-CLSC-1-3	SC-DS-1	SC-SCH-B-26
SC-CLES-12	SC-CLSC-1-4	SC-DS-2	SC-SCH-B-27
SC-CLES-13	SC-CLSC-1-5	SC-EGS-1-1	SC-SCH-B-28
SC-CLES-14	SC-CLSC-1-6	SC-EGS-1-2	SC-SCH-B-29
SC-CLES-15	SC-CLSC-1-7	SC-FREI-A	SC-SCH-B-30
SC-CLES-16	SC-CLSC-1-8	SC-FREI-B	SC-SCH-B-31
SC-CLES-17	SC-CLSC-1-9-A	SC-JOHN-1	SC-SCH-B-32
SC-CLES-18	SC-CLSC-2-25	SC-LAF-1-1	SC-SCH-B-33
SC-CLES-19	SC-CLSC-2-26	SC-LAF-1-2	SC-SCH-B-34
SC-CLES-2	SC-CLSC-2-27	SC-LAF-1-3	SC-SCH-J-1
SC-CLES-20	SC-CLSC-2-28	SC-LAF-1-4	SC-SCH-J-2
SC-CLES-21	SC-CLSC-2-29	SC-LAF-1-5	SC-SCH-J-3

SC-SCH-J-14	SC-SWT-1-14	SC-VY-1-4	SC-VY-4-3
SC-SCH-J-85	SC-SWT-1-15	SC-VY-1-5	SC-VY-4-4
SC-SCH-J-86	SC-SWT-1-16	SC-VY-1-6	SC-VY-4-5
SC-SCH-J-87	SC-SWT-1-17	SC-VY-1-7	SC-VY-4-6
SC-SLE-1	SC-SWT-1-18	SC-VY-1-8	SC-VY-4-7
SC-SLE-10	SC-SWT-1-2	SC-VY-1-9	SC-VY-4-8
SC-SLE-11	SC-SWT-1-3	SC-VY-2-1	SC-VY-4-9
SC-SLE-12	SC-SWT-1-4	SC-VY-2-10	SC-VY-5-1
SC-SLE-13	SC-SWT-1-5	SC-VY-2-11	SC-VY-5-2
SC-SLE-14	SC-SWT-1-6	SC-VY-2-12	SC-VY-5-3
SC-SLE-15	SC-SWT-1-7	SC-VY-2-13	SC-VY-5-4
SC-SLE-16	SC-SWT-1-8	SC-VY-2-14	SC-VY-5-5
SC-SLE-17	SC-SWT-1-9	SC-VY-2-15	SC-VY-5-6
SC-SLE-18	SC-VBE-1	SC-VY-2-16	SC-VY-6-1
SC-SLE-19	SC-VBE-10	SC-VY-2-17	SC-VY-6-10
SC-SLE-2	SC-VBE-11	SC-VY-2-18	SC-VY-6-11
SC-SLE-20	SC-VBE-12	SC-VY-2-19	SC-VY-6-12
SC-SLE-21	SC-VBE-2	SC-VY-2-2	SC-VY-6-13
SC-SLE-22	SC-VBE-3	SC-VY-2-20	SC-VY-6-14
SC-SLE-3	SC-VBE-4	SC-VY-2-21	SC-VY-6-15
SC-SLE-4	SC-VBE-5	SC-VY-2-22	SC-VY-6-16
SC-SLE-5	SC-VBE-6	SC-VY-2-23	SC-VY-6-17
SC-SLE-6	SC-VBE-7	SC-VY-2-24	SC-VY-6-18
SC-SLE-7	SC-VBE-8	SC-VY-2-25	SC-VY-6-19
SC-SLE-8	SC-VBE-9	SC-VY-2-26	SC-VY-6-2
SC-SLE-9-A	SC-VBM-1	SC-VY-2-27	SC-VY-6-20
SC-SOE-1	SC-VBM-2	SC-VY-2-28	SC-VY-6-21
SC-SOE-2	SC-VBM-3	SC-VY-2-29	SC-VY-6-22
SC-SOE-3	SC-VBM-4	SC-VY-2-3	SC-VY-6-23
SC-SOE-4-A	SC-VBM-5	SC-VY-2-4	SC-VY-6-24
SC-SOE-5-B	SC-VBM-6	SC-VY-2-5	SC-VY-6-25
SC-SOE-6	SC-VBM-7	SC-VY-2-6	SC-VY-6-3
SC-SOE-7	SC-VBM-8	SC-VY-2-7	SC-VY-6-4
SC-SWES-1	SC-VBM-9	SC-VY-2-8	SC-VY-6-5
SC-SWES-10	SC-VY-1-1	SC-VY-2-9	SC-VY-6-6
SC-SWES-2	SC-VY-1-10	SC-VY-3-1	SC-VY-6-7
SC-SWES-3	SC-VY-1-11	SC-VY-3-10	SC-VY-6-8
SC-SWES-4	SC-VY-1-12	SC-VY-3-11	SC-VY-6-9
SC-SWES-5	SC-VY-1-13	SC-VY-3-2	SC-VY-7-1
SC-SWES-6	SC-VY-1-14	SC-VY-3-3	SC-VY-7-2
SC-SWES-7-A	SC-VY-1-15	SC-VY-3-4	SC-VY-7-3
SC-SWES-8-A	SC-VY-1-16	SC-VY-3-5	SC-VY-8-1
SC-SWES-9	SC-VY-1-17	SC-VY-3-6	SC-WWRS-1
SC-SWT-1-1	SC-VY-1-18	SC-VY-3-7	SC-WWRS-2
SC-SWT-1-10	SC-VY-1-19	SC-VY-3-8	SC-WWRS-3
SC-SWT-1-11	SC-VY-1-2	SC-VY-3-9	SC-WWRS-4
SC-SWT-1-12	SC-VY-1-20	SC-VY-4-1	
SC-SWT-1-13	SC-VY-1-3	SC-VY-4-2	

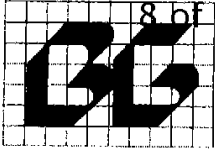

Sec 16, T42S, R16W, SLB+M

January 30, 2006

**Legal Descriptions
 Prepared for Santa Clara City
 For Ditch Easements**

Ditch Easement "A" - Centerline Description

Beginning at a point on the centerline of an existing ditch and the Northerly right-of-way of Old Highway #91 (Santa Clara Drive); said point being located N 89°30'00" W 1696.34 feet along the section line and South 2175.52 feet more or less from the North Quarter corner of Section 16, Township 42 South, Range 16 West, Salt Lake Base and Meridian; and running thence along the centerline of an existing ditch more or less the following six courses: N 4°06'10" E 111.12 feet; thence N 20°43'45" E 28.72 feet; thence N 40°20'42" E 117.38 feet; thence N 49°01'34" E 26.99 feet; thence N 54°39'58" E 90.54 feet; thence N 48°37'55" E 132.04 feet to the terminus point of this description.

Ditch Easement "B" - Centerline Description

Beginning at a point on the centerline of an existing ditch and the Easterly right-of-way of Truman Drive, said point being located N 89°30'00" W 865.42 feet along the section line and South 1398.75 feet more or less from the North Quarter corner of Section 16, Township 42 South, Range 16 West, Salt Lake Base and Meridian; and running thence along the centerline of an existing ditch more or less the following thirteen courses: S 88°15'55" E 242.55 feet; thence S 74°39'51" E 77.25 feet; thence S 61°19'32" E 165.84 feet; thence S 57°56'22" E 196.96 feet; thence S 65°17'16" E 107.52 feet; thence S 47°06'34" E 87.68 feet; thence S 34°18'18" E 192.02 feet; thence S 43°17'18" E 161.85 feet; thence S 49°13'29" E 74.39 feet; thence S 36°14'02" E 79.93 feet; thence S 17°42'27" E 108.94 feet; thence S 00°49'48" E 62.84 feet; thence S 35°44'17" W 172.24 feet more or less to a point on the Northerly right-of-way of Old Highway #91 (Santa Clara Drive), said point being the terminus point of this description.

Ditch Easement "C" - Centerline Description

Beginning at a point on the centerline of an existing ditch and the Easterly right-of-way of Santa Clara View Drive, said point being located S 89°28'29" E 472.83 feet along the section line and South 2532.28 feet more or less from the North Quarter corner of Section 16, Township 42 South, Range 16 West, Salt Lake Base and Meridian; and running thence along the centerline of an existing ditch more or less the following thirty-two courses: S 54°43'15" E 75.62 feet; thence S 66°46'30" E 41.22 feet; thence S 75°16'01" E 124.14 feet; thence S 80°40'48" E 222.75 feet; thence S 72°48'36" E 99.27 feet; thence

N 84°39'39" E 35.21 feet; thence S 65°54'05" E 39.79 feet; thence S 28°54'53" E 119.21 feet; thence S 45°27'55" E 59.26 feet; thence S 54°40'11" E 88.46 feet; thence S 62°03'22" E 115.20 feet; thence S 18°57'05" E 39.79 feet; thence S 09°52'17" E 46.11 feet; thence S 48°14'07" E 230.27 feet; thence S 76°22'03 E 35.71 feet; N 67°42'16" E 32.27 feet; thence N 46°37'43" E 36.73 feet; thence S 72°44'05" E 43.83 feet; thence S 62°25'53" E 217.89 feet; thence S 61°37'58" E 238.21 feet; thence S 72°56'28" E 32.21 feet; thence S 85°45'57" E 88.44 feet; thence S 61°31'41" E 59.92 feet; thence S 51°00'45" E 44.25 feet; thence S 26°59'32" E 24.73 feet; thence S 00°11'50" W 144.48 feet; thence S 25°52'38" W 37.62 feet; thence S 32°56'20" W 74.55 feet; thence S 10°51'47" W 38.12 feet; thence S 02°52'18" E 61.95 feet thence S 17°50'58" E 46.87 feet; thence S 45°25'40" E 47.54 feet to the terminus point of this description.

TE/lr

5-8630

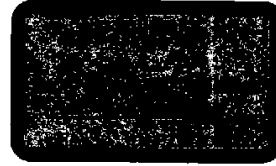

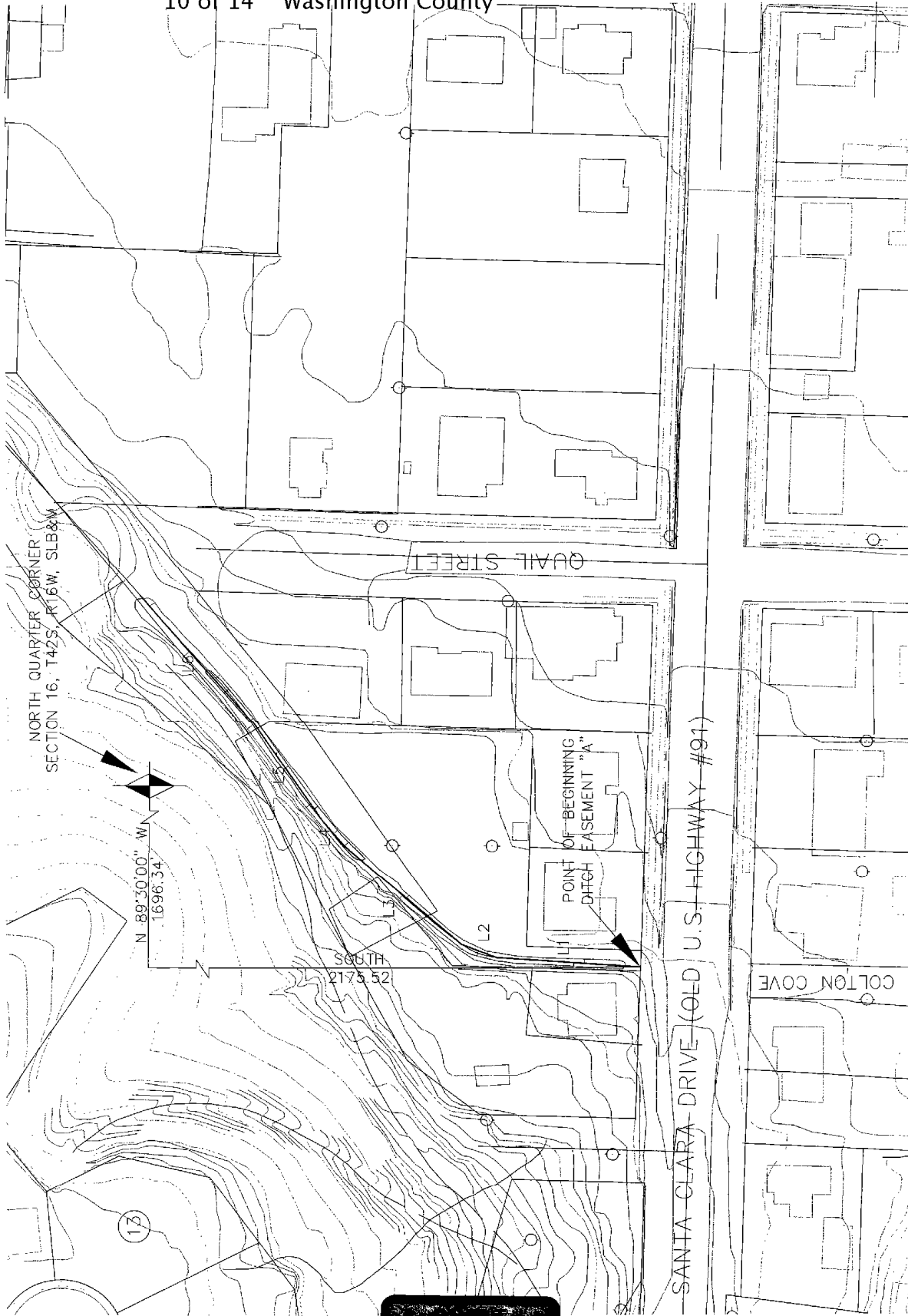

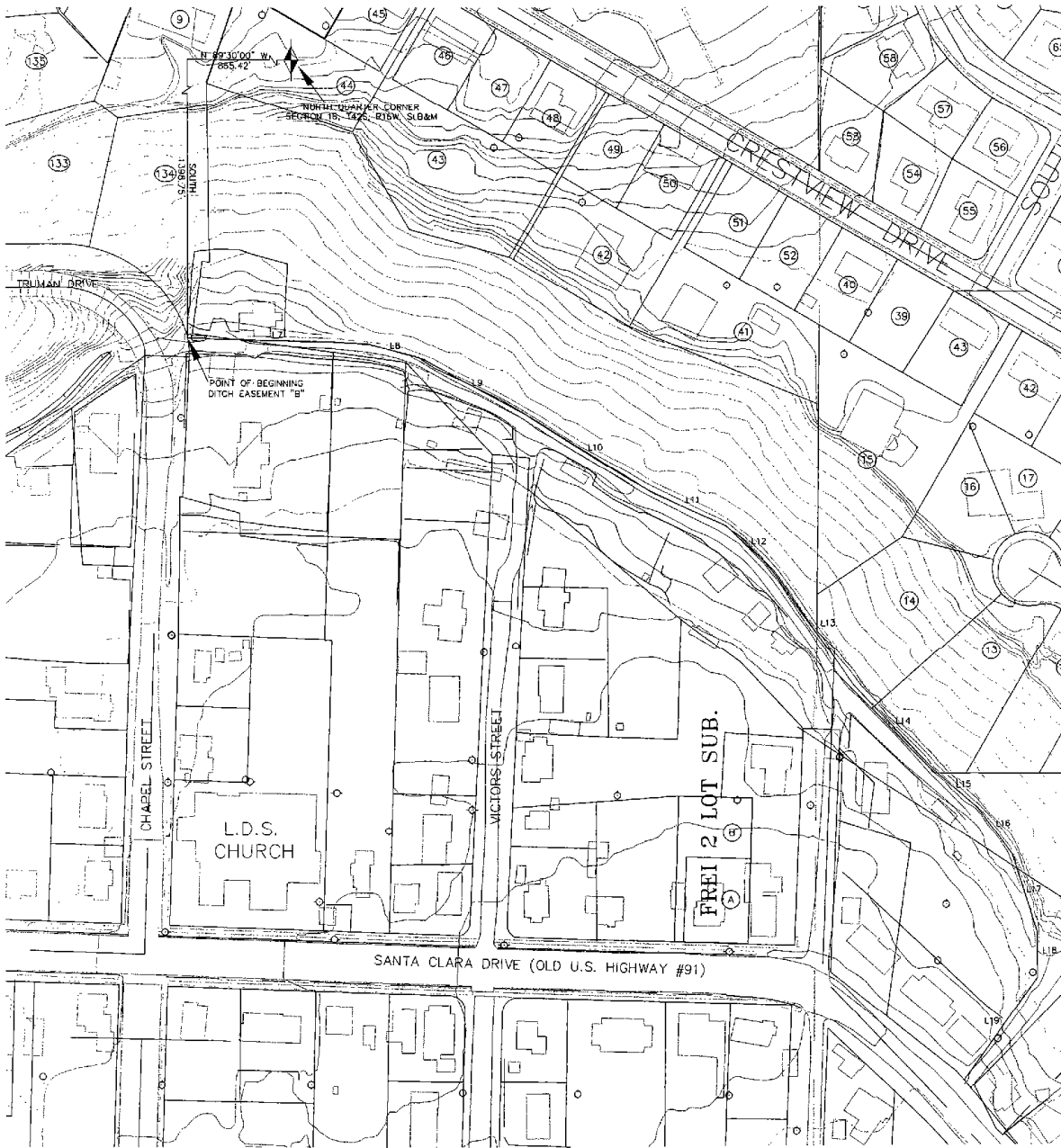

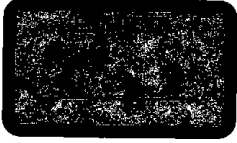
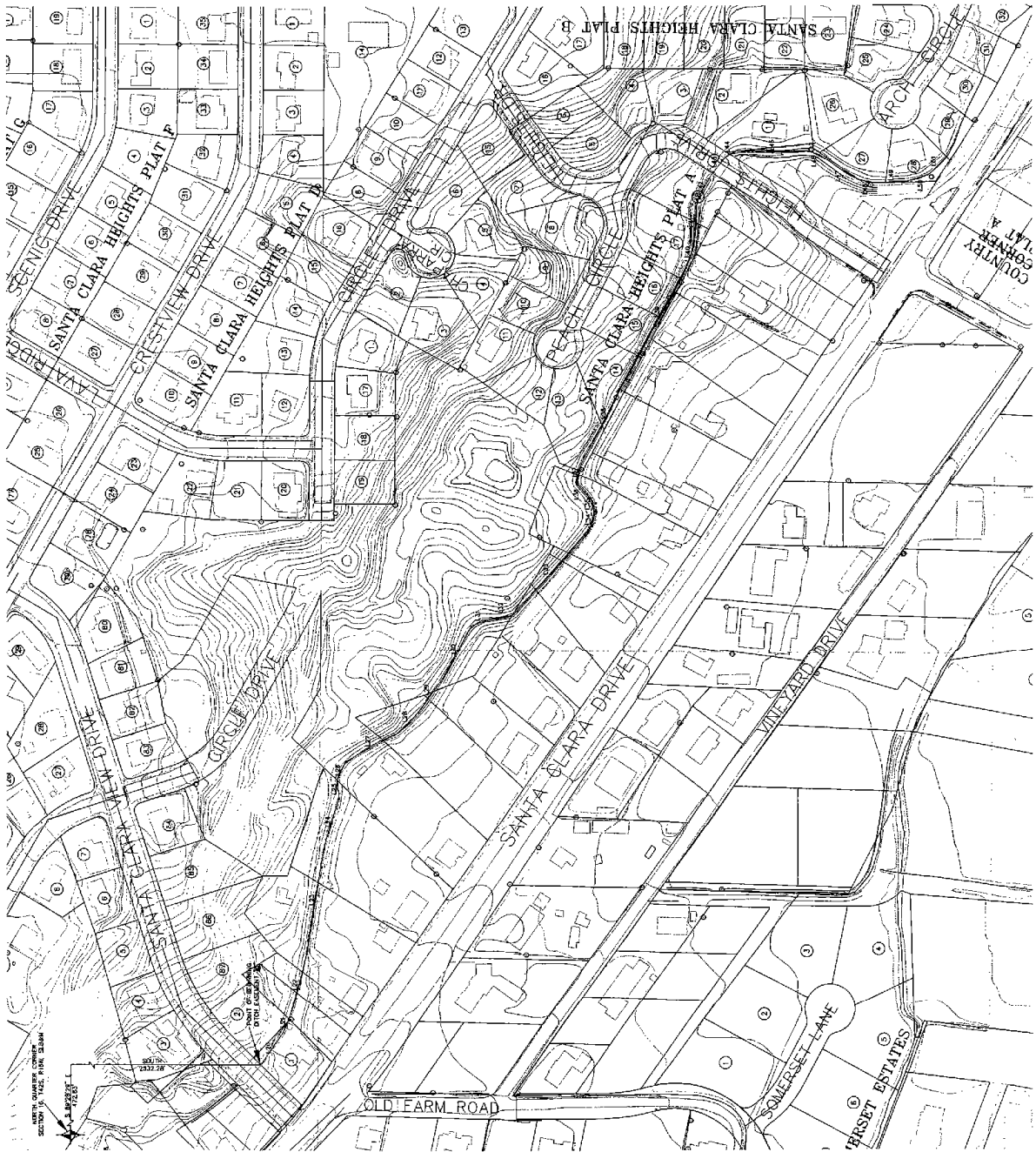

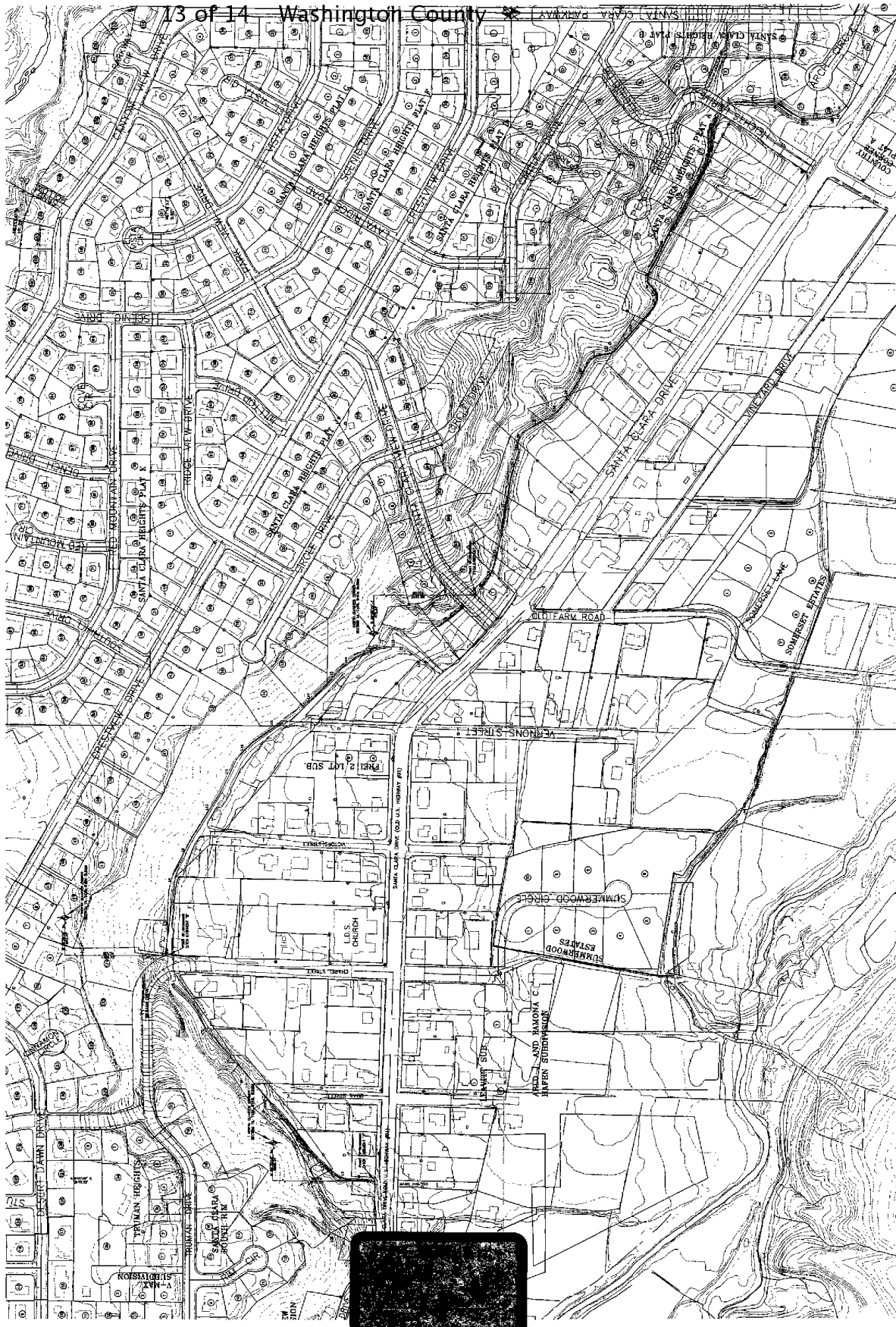

LINE TABLE		
LINE	LENGTH	BEARING
L1	111.12	N04°06'10"E
L2	28.72	N20°43'45"E
L3	117.38	N40°20'42"E
L4	26.99	N49°01'34"E
L5	90.54	N54°39'58"E
L6	132.04	N48°37'55"E
L7	242.55	S88°15'55"E
L8	77.25	S74°39'51"E
L9	165.84	S61°19'32"E
L10	196.96	S57°56'22"E
L11	107.52	S65°17'16"E
L12	87.68	S47°06'34"E
L13	192.02	S34°18'18"E
L14	161.85	S43°17'18"E
L15	74.39	S49°13'29"E
L16	79.93	S36°14'02"E
L17	108.94	S17°42'27"E
L18	62.84	S00°49'48"E
L19	172.24	S35°44'17"W
L20	75.62	S54°43'15"E
L21	41.22	S66°46'30"E
L22	124.14	S75°16'01"E
L23	222.75	S80°40'48"E
L24	99.27	S72°48'36"E
L25	35.21	N84°39'39"E
L26	39.79	S65°54'05"E
L27	119.21	S28°54'53"E
L28	59.26	S45°27'55"E
L29	88.46	S54°40'11"E
L30	115.20	S62°03'22"E
L31	39.79	S18°57'05"E
L32	46.11	S09°52'17"E
L33	230.27	S48°14'07"E
L34	35.71	S76°22'03"E
L35	32.27	N67°42'16"E
L36	36.73	N46°37'43"E
L37	43.83	S72°44'05"E
L38	217.89	S62°25'53"E
L39	238.21	S61°37'58"E
L40	32.21	S72°56'28"E
L41	88.44	S85°45'57"E
L42	59.92	S61°31'41"E
L43	44.25	S51°00'45"E
L44	24.73	S26°59'32"E
L45	144.48	S00°11'50"W
L46	37.62	S25°52'38"W
L47	74.55	S32°56'20"W
L48	38.12	S10°51'47"W
L49	61.95	S02°52'18"E
L50	46.87	S17°50'58"E
L51	47.54	S45°25'40"E

