



**DECLARATION OF COVENANTS  
 REGARDING DEVELOPMENT**

This DECLARATION OF COVENANTS REGARDING DEVELOPMENT (“**Development Declaration**”) is made and entered into this 17<sup>th</sup> day of January, 2014, by and between the State of Utah, through the School and Institutional Trust Lands Administration (hereinafter referred to as “**SITLA**”), and Brennan Holdings No. 200, LLC, a Utah limited liability company in good standing (hereinafter referred to as “**Developer**”).

**RECITALS:**

A. SITLA is the beneficial owner of the real property described in **Exhibit A** attached hereto and incorporated herein by reference (hereinafter referred to as the “**Premises**”) and will cause the Premises to be conveyed to Developer, to be improved solely in accordance with the provisions hereof and those supplemental provisions of **Exhibit B** attached hereto.

B. The Premises constitute a portion of a larger tract of land which SITLA desires be developed into a planned community of commercial and/or residential and related uses under the name of Sienna Hills (hereinafter referred to as “**Sienna Hills**” or the “**Planned Community**”).

C. SITLA will cause the Premises to be conveyed to Developer only upon the condition that Developer agrees to the provisions of this Development Declaration and that this Development Declaration is recorded in the office of the County Recorder, Washington County, Utah, prior to the time the Premises are conveyed to Developer.

D. SITLA and Developer agree that the provisions of this Development Declaration shall be covenants running with the land, or equitable servitudes, as the case may be, as to the Premises and each portion thereof (except that enforceability of the provisions of this Development Declaration shall be governed by the provisions hereinafter set forth).

**AGREEMENT:**

NOW, THEREFORE, in consideration of SITLA conveying the Premises to Developer, the parties hereto agree as follows:

1. **Inducement to SITLA; Development Timing.** Developer acknowledges that the development of the Planned Community, including the Premises, as a planned community development, is of prime importance to SITLA and that SITLA would not cause the Premises to be conveyed to Developer if such conveyance would impair SITLA’s future plans for such development of the Planned Community. Developer further acknowledges that it is SITLA’s desire and intent that the Planned Community be developed under a set of architectural controls to ensure that all landscaping, buildings and other structures constructed or placed within the Planned Community (including those located upon the Premises) are aesthetically pleasing and in harmony with surrounding areas. Developer intends to subdivide the Premises into single family residential lots and construct and install infrastructure improvements upon the Premises

and sell lots to builders (the “**Homebuilders**”) for the construction of residences thereon. As set forth in the Development Stipulations in **Exhibit B**, the improvements specified in this Development Declaration shall primarily be constructed by Developer except to the extent this Development Declaration expressly provides for such improvements to be constructed by the Homebuilders.

2. **Development Stipulations.** Developer shall in all cases fully comply with all terms and conditions of the “**Development Stipulations**” and “**Fiber Optic Stipulations**” set forth in **Exhibits B** and **C** respectively, hereto. Developer shall be in default of this Development Declaration should Developer fail for ninety (90) days after written notice by SITLA to Developer of such failure in any material manner to comply with the terms of this Development Declaration, including, without limitation, the Development Stipulations, and any such default shall, without limitation, warrant enforcement action by SITLA in the nature of injunctive or other relief, including damages, as set forth in **Section 4** below. Developer acknowledges that the Development Stipulations shall be in addition to, and not in lieu of, all terms and conditions hereof and of the Master Declaration, the City Development Agreement, the PCD, and the Lease, as those terms are defined in **Exhibit B**. An enforcement action by SITLA need not enlist the aid or support of the governing association identified in the Master Declaration (the “**Governing Association**”) or any member of such Governing Association, but, rather, may be brought independently by SITLA based upon the provisions hereof, and SITLA shall be deemed in all cases to have actual and legal standing in recognition of its continuing interest in the Planned Community and the Premises as set forth in Section 1. No application for a variance, nor any application or grant of approval of any development plan, plat, improvement, structure or other matter shall in any way limit, modify or alter the obligation of Developer fully to comply with the terms hereof, including the Development Stipulations.

3. **Cooperation in SITLA Development.** Developer shall, at all times, duly cooperate with SITLA in SITLA’s development of the remainder of the Planned Community. Without limiting the generality of the foregoing, Developer shall not, at any time, oppose any development activities which SITLA desires to take with respect to the remainder of the Planned Community, unless Developer, in good faith, determines that such activity is inconsistent with or not contemplated by the Master Declaration or the PCD (both as defined in the Development Stipulations) and will materially and adversely affect the Premises, and Developer shall, from time to time, within ten (10) days after request by SITLA, execute, acknowledge (if required) and deliver to SITLA such consents, approvals, petitions or other documents or instruments which SITLA requests to assist SITLA in developing the remainder of the Planned Community in the manner desired by SITLA; *provided, however*, that (a) Developer shall not be required to incur any cost or expense with regard thereto (other than such attorneys or consultants fees as Developer elects to incur in connection with reviewing any such items), and (b) Developer shall not be required to make any conveyance of property, or any interest therein, to SITLA except as required by the Master Declaration, the PCD or as otherwise set forth in this Development Declaration.

4. **SITLA Remedies.** In addition to, and not in place of, any other remedies available to SITLA under this Development Declaration, if Developer shall at any time be in default with respect to its obligations under this Development Declaration, including without limitation, those obligations set forth in the Development Stipulations and such default continues for ninety (90)

days after written notice from SITLA of such default, SITLA shall have the right (but not the obligation) to elect, at its option and in its sole discretion: (a) to bring an action to recover damages as a result thereof; (b) to enforce the provisions of this Development Declaration against Developer by an action for specific performance, injunctive relief or other appropriate equitable remedy; or (c) to perform the unperformed obligations of Developer required in the Development Stipulations and invoice the then-current owner of the Premises (or portion thereof to which such work relates) and the Developer shall reimburse SITLA for the cost of performing such obligations within ten (10) days after receipt of an invoice therefor and proof of payment thereof. All sums paid by SITLA as provided herein shall constitute a lien on the portion of the Premises to which such work or amounts relate. If the Developer does not reimburse SITLA within such ten (10) day period, SITLA shall have (i) the right to exercise any and all rights which SITLA might have at law to collect the same, and (ii) the right to foreclose its lien in any manner allowed by law, including, without limitation, a non-judicial foreclosure as provided in Utah Code Title 57, Chapter 1, to the extent of the amount paid by SITLA but not reimbursed by the Developer (through bonds, letters of credit or otherwise), which amount shall bear interest at a rate equal to the then published federal discount rate plus four percent (4%) per annum, or the highest legal rate of interest, whichever is less, from the date of the invoice therefor until paid by Developer. Such lien may be recorded by SITLA as a claim against the portion of the Premises to which the lien relates, to the extent permitted by law, and in the form required by law, in the office of the Washington County Recorder, which lien shall contain at least the following information: the name of the lien claimant; the name of the then-owner of the portion of the Premises to which the lien relates; a description of the work performed on behalf of such party and a statement itemizing the cost thereof; and a legal description of the property and/or improvements being liened. To the extent permitted by law, the lien so claimed shall attach from the date of recordation in the amount claimed by SITLA. To the extent permitted by law, such lien, when so established against the real property described in such lien, shall be prior and superior to any right, title, interest, lien or claim which may be or is acquired or attached to such real property after the time of recording the claim of lien. All of the foregoing rights and remedies of SITLA, and any other rights or remedies which SITLA may have under this Development Declaration or any other agreement between SITLA and the Developer, shall be cumulative.

5. **Improvement Districts.** Developer acknowledges that SITLA may desire that improvement districts be established under the laws of the State of Utah as to the Planned Community or portions thereof (including the Premises), for the purpose of constructing streets, lighting systems, sidewalks and other improvements required to fulfill requirements of the PCD. Developer shall fully cooperate with SITLA in causing such improvement districts as designated by SITLA to be so established, unless Developer, in good faith, believes Developer or the Premises will be materially and adversely injured or affected as a result thereof. Developer shall have the right to review and approve of the formation of such improvement districts which approval Developer will not unreasonable withhold, condition or delay. Developer hereby consents to any liens created against the Premises or any portion thereof as a result of such improvement districts. Without limiting the generality of the foregoing, within ten (10) days after request by SITLA, from time to time, Developer shall execute, acknowledge, if required, and deliver to SITLA such petitions, consents or other documents and instruments as may be requested by SITLA in order that such improvement districts for the Planned Community, or portions thereof (including the Premises), be established; *provided* that Developer does not, in good faith, believe that Developer or the Premises will be materially and adversely injured

thereby. Developer agrees that Developer shall not, without the prior written consent of SITLA, take any action to attempt to dissolve or otherwise challenge any improvement district so established with respect to the Planned Community, or any portion thereof.

6. **“Developer”**. The term “Developer” as used in this Development Declaration shall mean and refer to the person(s) or entities that, at the time in question, hold any legal or equitable ownership interest in the Premises or any portion thereof or interest therein, whether the same was obtained voluntarily or involuntarily through seizure and sale by legal process, the exercise of any power of sale in favor of any third party, the application of the United States bankruptcy laws or other similar laws or otherwise by operation of law, and the provisions of this Development Declaration shall be fully binding upon all such persons or entities. Notwithstanding the foregoing, the term “Developer” shall not include: (a) any mortgagee or beneficiary under a deed of trust or other lienholder, unless or until such time as such mortgagee or beneficiary or other lienholder takes possession and/or ownership of the Premises, or any portion thereof, by reason of a foreclosure, trustee’s sale, deed in lieu of foreclosure or otherwise; (b) any grantee under a utility easement; (c) any Homebuilders in Developer’s project on the Premises; or (d) any homeowner in Developer’s project on the Premises. Any assignment by Developer of the rights and obligations expressly designated for “Developer” under this Development Declaration shall require the written approval of SITLA, which may be withheld in SITLA’s reasonable discretion. Any assignment of Developer’s rights without such consent shall be null and void and of no effect.

7. **Covenants Running With Land**. It is the intention of the parties hereto that the provisions of this Development Declaration (including, without limitation, the obligations of the Developer set forth in the Development Stipulations) shall be deemed to be covenants running with the title to the Premises and each portion thereof, or equitable servitudes, as the case may be, and, accordingly, shall bind each and every portion of the Premises and shall not constitute merely personal covenants. Notwithstanding the foregoing, the obligation of Developer to install certain improvements and to ensure compliance with this Development Declaration for those improvements constructed by Homebuilders or other parties (as set forth in the Development Stipulations) shall remain in full force and effect. In addition, the provisions of **Section 10** below shall govern the standing of persons or entities to enforce the provisions of this Development Declaration. SITLA shall execute and deliver from time to time upon Developer’s written request estoppel certificates and other appropriate documentation to certify that this Development Declaration is not in default. Homebuilders and individual homeowners shall be bound by the covenants and conditions set forth in this Development Declaration to the extent such requirements are expressly stated to be the obligation of such Homebuilders and individual homeowners.

8. **Notices**. All notices, requests, demands or other communications required or permitted to be given by one party hereto to the other under this Development Declaration shall be in writing and shall either be personally delivered or mailed by United States mail, first class, registered or certified, return receipt requested, postage prepaid and properly addressed as follows:

If to SITLA: Utah School and Institutional Trust Lands Administration  
675 East 500 South, Suite 500  
Salt Lake City, Utah 84102  
Attention: Assistant Director, Planning and  
Development

If to Developer: Brennan Holdings No. 200, LLC  
P.O. Box 1991  
Sun Valley, Idaho 83353  
Attention: Robert Brennan

Either party shall have the right to change the address to which notices shall be sent to it by giving written notice of such change of address to the other party in the same manner as set forth above. Any notice shall be deemed to be given on the date of delivery, if personally delivered, or, if mailed, within three days after the deposit of same into the United States mail in the manner set forth above.

9. **Waiver.** No waiver by either party of any breach of any term or provision of this Development Declaration shall be construed to be or constitute a waiver of any succeeding breach of the same or any other term or provision of this Development Declaration. No term or provision of this Development Declaration shall be deemed to have been waived unless such waiver shall be set forth in writing.

10. **SITLA's Assignment of Rights.** SITLA shall have the right to assign or transfer all or any portion of its right, title and interest under this Development Declaration, and the right to enforce the same, to any person or entity at any time, including, without limitation, (a) to any person who is defined as being a "Declarant" under the Master Declaration, or (b) to the Governing Association, but only after such time as there is no longer a "Class B Membership" (as defined in the Master Declaration) in the Governing Association and the provisions of this Development Declaration may be enforced only by SITLA or any such permitted assignee or transferee. Without limiting the foregoing, owners of property in the Planned Community (other than SITLA or any such permitted assignee or transferee) shall not have the right to enforce the provisions of this Development Declaration, and shall not be considered third party beneficiaries of any of the provisions hereof.

11. **Invalidity.** If any term or provision of this Development Declaration or the application thereof to any person or circumstance shall, to any extent, be invalid or unenforceable, the remainder of this Development Declaration, or the application of such term or provision to persons or circumstances other than those as to which it is held invalid or unenforceable, shall not be affected thereby and each term and provision of this Development Declaration shall be valid and shall be enforced to the fullest extent permitted by law.

12. **Term.** This Development Declaration, and each and every provision hereof, shall become null and void and of no further force or effect whatsoever on the earlier to occur of (a) the date Developer satisfies and completes each and every one of the Development Stipulations and SITLA or its successors or assigns records in the Washington County Recorder's Office a termination of this Development Declaration; or (b) the 75th anniversary of the date hereof.

Notwithstanding the foregoing, any easements or access rights granted to SITLA and its successors and assigns hereunder shall survive any termination of this Development Declaration.

13. **Amendment.** Except as set forth in the foregoing Section, this Development Declaration may be amended, restated, revoked or terminated in whole or in part only by an instrument in writing executed and acknowledged by SITLA and Developer and recorded in the office of the County Recorder of Washington County, Utah.

14. **Provisions Ineffective.** Any provision contained herein to the contrary notwithstanding, the terms and provisions of this Development Declaration shall not apply to SITLA.

15. **Time of Essence; Binding Effect.** Time is of the essence of this Development Declaration. This Development Declaration, and each and every provision hereof, shall, except as provided in **Section 10** above, be binding upon and inure to the benefit of the heirs, successors, personal representatives and assigns of the respective parties hereto and each and every future owner of all or any interest in the Premises or any portion thereof.

[Remainder of page left intentionally blank.]



STATE OF Utah )  
 : ss.  
COUNTY OF Salt Lake )

On the 14th day of January, 2014, personally appeared before me Robert M. Brennan, who being by me duly sworn did say that he is the Manager of Brennan Holdings No. 200, LLC, and the signer of the above instrument, who duly acknowledged to me that (s)he executed the same.

Given under my hand and seal this 14th day of January, 2014.

My Commission expires:  
05-06-17

Alan Roe  
\_\_\_\_\_  
Notary Public  
Residing at:  
Salt Lake County





**EXHIBIT A**

**Legal Description of Premises**

**PARCEL 3:**

Township 42 South, Range 15 West, SLB&M  
Section 12 (within)

and

Township 42 South, Range 14 West, SLB&M  
Section 7 (within)

More particularly described as follows:

BEGINNING AT A POINT S 1°01'58" W 2517.47 FEET ALONG THE EAST SECTION LINE OF SECTION 12, TOWNSHIP 42 SOUTH, RANGE 15 WEST, SALT LAKE BASE AND MERIDIAN FROM THE NORTHEAST CORNER OF SAID SECTION AND RUNNING THENCE S 51°36'13" E 87.72 FEET; THENCE S 4°25'37" E 161.56 FEET; THENCE S 13°49'05" W 203.23 FEET; THENCE S 5°02'07" E 57.26 FEET; THENCE S 16°27'23" E 105.64 FEET; THENCE S 1°57'04" E 271.48 FEET; THENCE S 14°11'40" W 162.96 FEET; THENCE S 2°59'30" W 126.70 FEET; THENCE S 15°59'31" W 196.95 FEET; THENCE S 1°02'46" W 80.98 FEET TO A POINT ON A 530.00 FOOT RADIUS NON-TANGENT CURVE TO THE RIGHT, WITH A RADIUS WHICH BEARS N 27°44'14" W; THENCE ALONG THE ARC OF SAID CURVE 411.64 FEET THROUGH A CENTRAL ANGLE OF 44°30'03" TO A POINT ON A 700.00 FOOT RADIUS REVERSE CURVE TO THE LEFT; THENCE ALONG THE ARC OF SAID CURVE 112.75 FEET THROUGH A CENTRAL ANGLE OF 9°13'44" TO A POINT ON THE EAST END OF GRAPEVINE CROSSING ROADWAY DEDICATED AS ENTRY 20070010006, RECORDED AND ON FILE AT WASHINGTON COUNTY RECORDERS OFFICE, STATE OF UTAH; THENCE ALONG SAID ROADWAY THE FOLLOWING TWO (2) COURSES, (1) N 7°32'05" E 40.00 FEET TO A POINT ON A 740.00 FOOT RADIUS NON-TANGENT CURVE TO THE LEFT, WITH A RADIUS WHICH BEARS S 7°32'05" W; (2) THENCE ALONG THE ARC OF SAID CURVE 3.02 FEET THROUGH A CENTRAL ANGLE OF 0°14'02"; THENCE N 1°34'48" E 160.45 FEET; THENCE N 11°58'55" W 176.70 FEET; THENCE N 30°15'26" E 115.39 FEET; THENCE N 9°28'50" E 178.77 FEET; THENCE N 6°26'01" W 151.34 FEET; THENCE N 11°42'44" E 63.55 FEET; THENCE N 2°31'26" E 29.57 FEET; THENCE N 23°50'13" W 38.91 FEET; THENCE N 62°29'26" W 38.94 FEET; THENCE N 42°29'28" W 34.27 FEET; THENCE N 13°38'11" W 18.60 FEET; THENCE N 45°55'44" W 39.40 FEET; THENCE N 25°42'11" E 59.77 FEET; THENCE N 36°25'11" E 166.95 FEET; THENCE N 0°48'40" W 99.52 FEET; THENCE N 25°56'12" E 292.60 FEET; THENCE S 89°18'13" E 63.96 FEET; THENCE N 54°20'50" E 67.67 FEET; THENCE S 43°46'25" E 127.56 FEET; THENCE S 51°36'13" E 162.76 FEET TO THE POINT OF BEGINNING.

CONTAINS 839,533 SQ FT OR 19.273 ACRES MORE OR LESS

**PARCEL 4:**

Township 42 South, Range 14 West, SLB&M  
Sections 7 and 18 (within)

and

Township 42 South, Range 15 West, SLB&M  
Sections 12 and 13 (within)

More particularly described as follows:

BEGINNING AT A POINT N 1°02'42" E 470.02 FEET ALONG THE EAST SECTION LINE OF SECTION 12, TOWNSHIP 42 SOUTH, RANGE 15 WEST, SALT LAKE BASE AND MERIDIAN FROM THE SOUTHEAST CORNER OF SAID SECTION AND RUNNING THENCE S 84°37'59" E 106.61 FEET; THENCE S 15°18'16" W 223.79 FEET; THENCE S 7°20'13" E 229.64 FEET; THENCE S 18°20'33" W 73.41 FEET; THENCE S 7°32'47" W 70.49 FEET; THENCE S 0°48'40" W 70.00 FEET; THENCE S 1°49'41" W 75.19 FEET; THENCE S 6°17'33" W 79.305 FEET; THENCE S 11°08'27" W 79.305 FEET; THENCE S 15°59'20" W 79.305 FEET; THENCE S 20°50'14" W 79.305 FEET; THENCE S 25°41'08" W 58.73 FEET; THENCE N 74°50'16" E 137.28 FEET; THENCE S 79°33'24" E 74.31 FEET; THENCE S 52°42'03" E 74.31 FEET; THENCE S 13°42'29" E 80.80 FEET; THENCE S 27°20'24" E 60.00 FEET; THENCE S 37°27'48" E 30.47 FEET; THENCE S 27°20'24" E 70.00 FEET; THENCE S 62°39'36" W 355.41 FEET TO A POINT ON A 365.00 FOOT RADIUS CURVE TO THE LEFT; THENCE ALONG THE ARC OF SAID CURVE 385.92 FEET THROUGH A CENTRAL ANGLE OF 60°34'46" TO A POINT ON A 345.00 FOOT RADIUS REVERSE CURVE TO THE RIGHT; THENCE ALONG THE ARC OF SAID CURVE 344.03 FEET THROUGH A CENTRAL ANGLE OF 57°08'07"; THENCE S 59°12'56" W 673.18 FEET TO A POINT ON A 385.00 FOOT RADIUS CURVE TO THE RIGHT; THENCE ALONG THE ARC OF SAID CURVE 24.01 FEET THROUGH A CENTRAL ANGLE 3°34'22"; THENCE S 27°12'38" E 323.07 FEET; THENCE S 8°51'55" E 37.00 FEET; THENCE S 5°46'21" W 109.95 FEET; THENCE S 69°04'56" W 48.84 FEET; THENCE S 71°15'03" W 97.945 FEET; THENCE N 60°37'41" W 111.26 FEET; THENCE N 32°32'34" W 312.39 FEET; THENCE N 48°07'56" W 169.75 FEET; THENCE S 87°48'34" W 7.27 FEET; THENCE N 2°11'26" W 70.00 FEET; THENCE N 87°48'34" E 233.52 FEET TO A POINT ON A 315.00 FOOT RADIUS CURVE TO THE LEFT; THENCE ALONG THE ARC OF SAID CURVE 157.20 FEET THROUGH A CENTRAL ANGLE OF 28°35'38"; THENCE N 59°12'56" E 54.47 FEET; THENCE N 22°45'04" W 112.74 FEET; THENCE N 15°40'28" W 74.93 FEET; THENCE N 8°56'11" W 74.93 FEET; THENCE N 2°11'54" W 74.93 FEET; THENCE N 4°32'24" E 74.93 FEET; THENCE N 11°16'30" E 74.93 FEET; THENCE N 14°50'20" E 820.09 FEET; THENCE N 8°52'48" E 68.52 FEET; THENCE N 0°23'02" E 68.52 FEET; THENCE N 8°06'44" W 68.52 FEET; THENCE N 14°02'21" W 139.66 FEET; THENCE N 21°19'14" W 91.71 FEET; THENCE N 79°06'45" W 64.53 FEET; THENCE S 69°06'15" W 133.68 FEET; THENCE N 61°19'05" W 83.84 FEET; THENCE N 32°45'18" W 63.57 FEET; THENCE N 5°31'52" E 92.67 FEET; THENCE N 13°27'21" E 82.96 FEET; THENCE N 17°02'55" E 107.67 FEET; THENCE N 12°21'16" E

62.54 FEET; THENCE N 9°57'44" W 67.54 FEET; THENCE N 22°48'31" E 107.13 FEET; THENCE N 7°46'28" W 85.83 FEET; THENCE N 32°37'04" E 123.67 FEET; THENCE N 23°50'05" E 92.97 FEET; THENCE N 19°38'51" E 109.38 FEET; THENCE N 50°57'08" E 114.09 FEET; THENCE N 71°09'52" E 113.54 FEET; THENCE N 71°37'11" E 85.19 FEET; THENCE N 10°42'44" W 73.28 FEET; THENCE N 2°45'40" W 82.94 FEET; THENCE N 11°42'07" W 90.14 FEET; THENCE N 26°13'21" E 87.22 FEET; THENCE N 21°15'28" E 28.25 FEET; THENCE N 21°15'28" E 70.13 FEET; THENCE N 36°46'11" E 95.29 FEET TO A POINT ON THE EASTERLY RIGHT OF WAY LINE OF GRAPEVINE CROSSING ROADWAY AS DEDICATED ON ENTRY NO. 20070010006, RECORDED AND ON FILE AT WASHINGTON COUNTY RECORDERS OFFICE, STATE OF UTAH, POINT ALSO BEING ON A 660.00 FOOT RADIUS NON-TANGENT CURVE TO THE RIGHT, WITH A RADIUS WHICH BEARS S 2°56'00" W; THENCE ALONG SAID ROADWAY THE FOLLOWING TWO (2) COURSES, (1) ALONG THE ARC OF SAID CURVE 53.01 FEET THROUGH A CENTRAL ANGLE OF 4°36'06"; (2) THENCE N 7°32'05" E 40.00 FEET TO A POINT ON A 700.00 FOOT RADIUS NON-TANGENT CURVE TO THE RIGHT, WITH A RADIUS WHICH BEARS S 7°32'05" W; THENCE ALONG THE ARC OF SAID CURVE 112.75 FEET THROUGH A CENTRAL ANGLE OF 9°13'44" TO A POINT ON A 530.00 FOOT RADIUS REVERSE CURVE TO THE LEFT; THENCE ALONG THE ARC OF SAID CURVE 41.81 FEET THROUGH A CENTRAL ANGLE OF 4°31'13"; THENCE S 12°14'36" W 40.00 FEET TO A POINT ON A 60.00 FOOT RADIUS NON-TANGENT CURVE TO THE LEFT, WITH A RADIUS WHICH BEARS S 12°14'36" W; THENCE ALONG THE ARC OF SAID CURVE 88.54 FEET THROUGH A CENTRAL ANGLE OF 84°33'07"; THENCE S 17°46'40" W 152.98 FEET TO A POINT ON A 572.50 FOOT RADIUS CURVE TO THE LEFT; THENCE ALONG THE ARC OF SAID CURVE 204.98 FEET THROUGH A CENTRAL ANGLE OF 20°30'52"; THENCE S 2°44'12" E 251.90 FEET TO A POINT ON A 627.50 FOOT RADIUS CURVE TO THE RIGHT; THENCE ALONG THE ARC OF SAID CURVE 157.55 FEET THROUGH A CENTRAL ANGLE OF 14°23'07" TO A POINT ON A 20.00 FOOT RADIUS REVERSE CURVE TO THE LEFT; THENCE ALONG THE ARC OF SAID CURVE 21.13 FEET THROUGH A CENTRAL ANGLE OF 60°32'18"; THENCE S 84°37'59" E 489.37 FEET TO THE POINT OF BEGINNING.

Contains 59.241 acres, more or less.

**OPEN SPACE AREA "A":**

BEGINNING AT A POINT N 1°02'42" E 868.61 FEET ALONG THE EAST SECTION LINE OF SECTION 12, TOWNSHIP 42 SOUTH, RANGE 15 WEST, SALT LAKE BASE AND MERIDIAN AND N 88°57'18" W 653.04 FEET FROM THE SOUTHEAST CORNER OF SAID SECTION AND RUNNING THENCE S 71°37'11" W 85.19 FEET; THENCE S 71°09'52" W 113.54 FEET; THENCE S 50°57'08" W 114.09 FEET; THENCE S 19°38'51" W 109.38 FEET; THENCE S 23°50'05" W 92.97 FEET; THENCE S 32°37'04" W 123.67 FEET; THENCE S 7°46'28" E 85.83 FEET; S 22°48'31" W 107.13 FEET; THENCE S 30°28'08" W 15.10 FEET TO A POINT ON THE BOUNDARY OF SIENNA HEIGHTS GARDEN HOMES, RECORDED AND ON FILE AT WASHINGTON COUNTY RECORDERS OFFICE, STATE OF UTAH; THENCE ALONG SAID BOUNDARY THE FOLLOWING SIX (6) COURSES, (1) N 30°51'29" W 30.80 FEET; (2) THENCE N 44°45'09" W 65.36 FEET; (3) THENCE N

52°05'37" W 176.05 FEET TO A POINT ON A 80.00 FOOT RADIUS CURVE TO THE LEFT; (4) THENCE ALONG THE ARC OF SAID CURVE 36.12 FEET THROUGH A CENTRAL ANGLE OF 25°51'56"; (5) THENCE N 77°57'33" W 81.45 FEET TO A POINT ON A 140.00 FOOT RADIUS CURVE TO THE RIGHT; (6) THENCE ALONG THE ARC OF SAID CURVE 68.54 FEET THROUGH A CENTRAL ANGLE OF 28°02'56"; THENCE N 49°54'36" W 50.83 FEET TO A POINT ON THE NORTHERLY RIGHT OF WAY OF GRAPEVINE CROSSING ROADWAY AS DEDICATED ON ENTRY NO. 20070010006, RECORDED AND ON FILE AT WASHINGTON COUNTY RECORDERS OFFICE, STATE OF UTAH, POINT ALSO BEING ON A 540.00 FOOT RADIUS NON-TANGENT CURVE TO THE LEFT, WITH A RADIUS WHICH BEARS N 67°10'00" W; THENCE ALONG SAID ROADWAY THE FOLLOWING FOUR (4) COURSES, (1) ALONG THE ARC OF SAID CURVE 66.93 FEET THROUGH A CENTRAL ANGLE OF 7°06'05" TO A POINT ON A 460.00 FOOT RADIUS REVERSE CURVE TO THE RIGHT; (2) THENCE ALONG THE ARC OF SAID CURVE 268.39 FEET THROUGH A CENTRAL ANGLE OF 33°25'46" TO A POINT ON A 1040.00 FOOT RADIUS REVERSE CURVE TO THE LEFT; (3) THENCE ALONG THE ARC OF SAID CURVE 316.26 FEET THROUGH A CENTRAL ANGLE OF 17°25'25" TO A POINT ON A 660.00 FOOT RADIUS REVERSE CURVE TO THE RIGHT; (4) THENCE ALONG THE ARC OF SAID CURVE 704.92 FEET THROUGH A CENTRAL ANGLE OF 61°11'43"; THENCE S 36°46'11" W 95.29 FEET; THENCE S 21°15'28" W 70.13 FEET; THENCE S 21°15'28" W 28.25 FEET; THENCE S 26°13'21" W 87.22 FEET; THENCE S 11°42'07" E 90.14 FEET; THENCE S 2°45'40" E 82.94 FEET; THENCE S 10°42'44" E 73.28 FEET TO THE POINT OF BEGINNING.

CONTAINS 447,100 SQ FT OR 10.264 ACRES MORE OR LESS

**OPEN SPACE AREA "B":**

BEGINNING AT A POINT N 89°14'37" W 1056.89 FEET ALONG THE SOUTH SECTION LINE OF SECTION 12, TOWNSHIP 42 SOUTH, RANGE 15 WEST, SALT LAKE BASE AND MERIDIAN AND S 0°45'23" W 250.45 FEET FROM THE SOUTHEAST CORNER OF SAID SECTION AND RUNNING THENCE N 69°06'15" E 156.82 FEET; THENCE S 79°06'45" E 64.53 FEET; THENCE S 21°19'14" E 91.71 FEET; THENCE S 14°02'21" E 139.66 FEET; THENCE S 8°06'44" E 68.52 FEET; THENCE S 0°23'02" W 68.52 FEET; THENCE S 8°52'48" W 68.52 FEET; THENCE S 14°50'20" W 820.09 FEET; THENCE S 11°16'30" W 74.93 FEET; THENCE S 4°32'24" W 74.93 FEET; THENCE S 2°11'54" E 74.93 FEET; THENCE S 8°56'11" E 74.93 FEET; THENCE S 15°40'28" E 74.93 FEET; THENCE S 22°45'04" E 112.74 FEET; THENCE S 59°12'56" W 54.47 FEET TO A POINT ON A 315.00 FOOT RADIUS CURVE TO THE RIGHT; THENCE ALONG THE ARC OF SAID CURVE 157.20 FEET THROUGH A CENTRAL ANGLE OF 28°35'38"; THENCE S 87°48'34" W 233.52 FEET; THENCE N 3°33'19" E 135.66 FEET TO A POINT ON A 50.00 FOOT RADIUS CURVE TO THE RIGHT; THENCE ALONG THE ARC OF SAID CURVE 43.87 FEET THROUGH A CENTRAL ANGLE OF 50°16'11"; THENCE N 53°49'30" E 28.90 FEET TO A POINT ON A 15.00 FOOT RADIUS CURVE TO THE LEFT; THENCE ALONG THE ARC OF SAID CURVE 24.70 FEET THROUGH A CENTRAL ANGLE OF 94°21'12"; THENCE N 40°31'43" W 55.47 FEET TO A POINT ON A 30.00 FOOT RADIUS CURVE TO THE

RIGHT; THENCE ALONG THE ARC OF SAID CURVE 38.03 FEET THROUGH A CENTRAL ANGLE OF 72°37'44" TO A POINT ON A 237.00 FOOT RADIUS REVERSE CURVE TO THE LEFT; THENCE ALONG THE ARC OF SAID CURVE 123.20 FEET THROUGH A CENTRAL ANGLE OF 29°47'02"; THENCE N 2°18'59" E 231.71 FEET; THENCE N 18°59'13" E 206.26 FEET; THENCE N 28°06'43" E 73.56 FEET TO A POINT ON A 100.00 FOOT RADIUS CURVE TO THE LEFT; THENCE ALONG THE ARC OF SAID CURVE 54.08 FEET THROUGH A CENTRAL ANGLE OF 30°59'02"; THENCE N 2°52'19" W 198.08 FEET; THENCE N 29°42'35" E 0.07 FEET; THENCE N 9°44'25" W 109.71 FEET TO A POINT ON A 32.00 FOOT RADIUS CURVE TO THE RIGHT; THENCE ALONG THE ARC OF SAID CURVE 37.10 FEET THROUGH A CENTRAL ANGLE OF 66°25'32"; THENCE N 56°41'07" E 40.62 FEET TO A POINT ON A 50.00 FOOT RADIUS CURVE TO THE LEFT; THENCE ALONG THE ARC OF SAID CURVE 79.93 FEET THROUGH A CENTRAL ANGLE OF 91°35'33" TO A POINT ON A 100.00 FOOT RADIUS REVERSE CURVE TO THE RIGHT; THENCE ALONG THE ARC OF SAID CURVE 95.23 FEET THROUGH A CENTRAL ANGLE OF 54°33'43"; THENCE N 19°39'16" E 91.43 FEET TO A POINT ON A 15.00 FOOT RADIUS CURVE TO THE LEFT; THENCE ALONG THE ARC OF SAID CURVE 18.32 FEET THROUGH A CENTRAL ANGLE OF 69°58'38" TO A POINT ON A 15.00 FOOT RADIUS REVERSE CURVE TO THE RIGHT; THENCE ALONG THE ARC OF SAID CURVE 39.60 FEET THROUGH A CENTRAL ANGLE OF 151°15'39" TO A POINT ON A 20.00 FOOT RADIUS REVERSE CURVE TO THE LEFT; THENCE ALONG THE ARC OF SAID CURVE 40.81 FEET THROUGH A CENTRAL ANGLE OF 116°55'16"; THENCE N 15°57'05" W 44.59 FEET TO A POINT ON A 20.00 FOOT RADIUS CURVE TO THE RIGHT; THENCE ALONG THE ARC OF SAID CURVE 29.18 FEET THROUGH A CENTRAL ANGLE OF 83°36'06"; THENCE N 67°39'01" E 44.20 FEET TO A POINT ON A 15.00 FOOT RADIUS CURVE TO THE LEFT; THENCE ALONG THE ARC OF SAID CURVE 23.47 FEET THROUGH A CENTRAL ANGLE OF 89°38'20" TO THE POINT OF BEGINNING.

CONTAINS 594,545 SQ FT OR 13.649 ACRES MORE OR LESS

## EXHIBIT B

### Development Stipulations

Developer agrees for itself, its successors and assigns, that Developer and its successors and assigns, as the case may be, shall be obligated at their sole cost and expense to perform, complete and satisfy each of the following Development Stipulations, unless those obligations to perform are otherwise expressly set forth herein:

#### 1. GENERAL OBLIGATIONS:

(a) Impact Fee Credits. SITLA has already paid or will pay certain impact fees to the City of Washington (“City”), and as a result, SITLA has or will have certain general City-wide road impact fee credits and upon performance of the construction of a park by SITLA or its designees, certain park impact fee credits with the City which SITLA desires to sell to an individual or entity engage in the development of the Premises (whether such individual or entity is Developer, a Homebuilder, or some other individual or entity). Any such individual or entity developing the Premises shall pay to SITLA, upon demand in cash, by cashier’s check or wire transfer of immediately available U.S. funds, an amount equal to the total general City-wide road impact fees plus the total park impact fees assessed or to be assessed against such individual or entity and/or the Premises in connection with the development of the Premises; *provided, however,* that in no event shall such individual or entity be required to pay to SITLA an amount in excess of the total amount of impact fee credits SITLA has available to assign to such individual or entity in connection with the Premises at the time demand for payment therefor is made by SITLA. Upon payment by such individual or entity of the amounts required by this provision, SITLA shall assign impact fee credits to the individual or entity in an amount equal to the amount paid to SITLA hereunder. It is anticipated that payment of the impact fees will be due to the City and the credits will be due from the City within fifteen (15) days prior to filing a final subdivision plat map for the Premises with the City.

(b) Fiber Optic Stipulations. To the extent required by that certain license agreement entered into between SITLA and Veracity Communications, Inc. (and its successors and assigns), Homebuilders shall comply with all the terms, conditions and requirements of the Fiber Optic Stipulations attached as **Exhibit C** to this Declaration, including, without limitation, payment of the “Tap Fee” described therein. A Homebuilder’s failure to timely pay the Tap Fee or to install or cause to be installed wiring that substantially complies with the wiring diagram or to otherwise materially fail to comply with the terms of the Fiber Optic Stipulations after written notice of such failure and the lapse of any cure period shall constitute a material breach of this Development Declaration, which default shall entitle SITLA to seek all of the remedies provided herein as well as any other remedies available at law or in equity, including, without limitation, charging such “Tap Fee” as a lien against the lot to which such “Tap Fee” may apply and foreclosing such lien in the manner set forth in **Section 2** of this Development Declaration. The Fiber Optic Stipulations shall be in effect during such time as SITLA is a party to a license agreement with Veracity Communications, Inc. (or its successors and assigns) associated with the Fiber Optic Facilities (as that term is hereinafter defined).

(c) Planned Community Documents. Developer shall take no actions or construct any improvements which are inconsistent with that certain Development Agreement between the

City and SITLA as recorded in the office of the County Recorder, Washington County, Utah, as Entry No. 0098651, in Book 1815 at Pages 0165-0183, as the same may be amended from time to time (the “**City Development Agreement**”), the Sienna Hills Planned Community Development Project Plan (the “**PCD**”), that certain “Declaration of Covenants, Conditions, Restrictions and Easements for Sienna Hills” as recorded in the office of the County Recorder, Washington County, Utah, as Entry No. 00999848, in Book 1838 at Pages 0798-0919, as the same may be amended from time to time in SITLA’s discretion (the “**Master Declaration**”), and the development lease to be execute between the parties (the “**Lease**”), in connection with the development, ownership, use and/or operation of the Premises. None of the Development Stipulations are intended, nor shall they be deemed in any way, to act as a waiver or variance from the obligations, duties, requirements, standards, conditions or specifications set forth in: (a) the City Development Agreement with respect to any portion of the Premises; (b) the Master Declaration; (c) the PCD; or (d) any other agreement or instrument of record against the Premises as of the date hereof.

(d) Subdivision Plats. No subdivision plat shall be recorded with respect to the Premises or any portion thereof unless such plat is first approved in writing by SITLA, but SITLA shall have the right to withhold such approval if (i) Developer is in default under the Lease or this Development Declaration; or (ii) the plat fails to conform with all development restrictions, including, without limitation, architectural and aesthetic requirements of this Development Declaration and the Master Declaration. SITLA’s approval of a plat shall be evidenced by SITLA’s execution of such plat.

(e) Residential Use of Premises. The Premises and each and every portion thereof shall be utilized only for residential purposes (including facilities incidental thereto such as recreational facilities and areas) and no commercial or industrial activity shall be conducted thereon, except that Developer shall have the right to use no more than an aggregate total of two (2) acres of the Premises to maintain sales, administrative and construction offices on the Premises for so long as Developer is developing the Premises and is in compliance with all terms and provisions hereof, including these Development Stipulations. This right to maintain sales, administrative and construction offices may also apply to the Homebuilders provided SITLA gives written approval of such, which may be withheld in SITLA’s reasonable discretion. To the extent applicable, the provisions of these Development Stipulations shall constitute a Tract Declaration within the meaning of the Master Declaration and the Land Use Classification applied to the Premises is that of “single family residential” as defined in Article V, Section 5.1 of the Master Declaration.

(f) Development Schedule. Developer agrees that development and construction of the Premises shall be performed in accordance with the schedule set forth in the Lease.

(g) Developer’s Obligation to Develop. Except as expressly set forth in these Development Stipulations, those development obligations set herein shall be performed by Developer and shall not be delegated or assigned to the Homebuilders or any other party without SITLA’s prior written consent, which consent may be withheld in SITLA’s reasonable discretion. In the event SITLA consents to a delegation of such responsibility, Developer shall be responsible for ensuring the party constructing the improvement performs as required in this

Development Declaration and may be declared in default under this Development Declaration for such failure to perform.

2. **ROADS AND TRAILS:**

(a) **Use of Roads During Construction.** Developer agrees that, in connection with Developer's development of the Premises, Developer shall cause all construction vehicles (including, but not limited to, dump trucks, tractors, trailers, cement trucks and vehicles carrying construction materials) to obtain access to and from the Premises only by use of Grapevine Crossing and/or Sandy Talus Drive, unless SITLA shall approve of an alternate means of access (which approval shall not be unreasonably withheld). In addition, Developer shall at all times keep the roads surrounding the Premises clean, free of dust, mud and debris caused by construction activities on the Premises, and follow all applicable requirements of the City, during all construction activities on the Premises. Developer shall not be allowed, nor shall Developer allow any of its employees, agents or contractors, to park construction vehicles or equipment, or otherwise store materials of any kind, on the roads adjacent to or near the Premises or any portion thereof at any time without the express prior written consent of SITLA, which consent may be withheld or conditioned in SITLA's sole discretion. If Developer's use of the roads as provided above results in any damage to such roads, Developer shall, upon demand by SITLA or the City, repair such damage in a manner reasonably acceptable to SITLA and the City. These obligations shall apply to and be binding upon Developer and the Homebuilders, depending on which entity is constructing the applicable improvements.

(b) **Trails.** No later than the date which is twelve (12) months following the date of this Development Declaration, Developer shall, at Developer's sole cost and expense, construct the trail and any related pedestrian access points at the location identified and shown on **Map B-1** attached hereto (the "**Trail**"). The Trail shall be constructed to City standards, shall be ten (10) feet wide, shall be constructed of concrete, and shall be consistent with the requirements (as applicable) of the Master Declaration. In order to ensure the Trail is part of a cohesive system within the Planned Community, Developer shall submit proposed plans for the Trail to SITLA for its written approval. SITLA's approval will not be unreasonably withheld. Developer shall immediately, upon demand by SITLA or the Governing Association, convey and dedicate to the Governing Association or the City, as applicable, all of Developer's right, title and interest in and to the Trail and related improvements, by instrument(s) reasonably acceptable to SITLA and the Governing Association.

3. **SITE DEVELOPMENT/LANDSCAPING:**

(a) **Improvements in City Development Agreement.** Developer shall construct, install, dedicate, maintain and/or repair all improvements located on the Premises which are required by the City Development Agreement, and Developer hereby assumes on behalf of itself and its successors and assigns all obligations and duties of SITLA contained in or otherwise referenced by such City Development Agreement with respect to and to the extent such obligations and/or duties relate to items located or to be located on or otherwise required in connection with the Premises.



(b) Perimeter Walls. Developer shall construct, install, maintain and/or repair those walls along the boundaries of the Premises (the “**Perimeter Walls**”) in the manner set forth in the PCD. In order to ensure compliance with these requirements, Developer shall submit an engineering plan for the Perimeter Walls (including materials to be used) to SITLA for approval (which approval shall not be unreasonably withheld) prior to beginning construction of such walls. All Perimeter Walls shall be constructed of twelve (12) inch block. Developer shall also submit written timelines for construction of the Perimeter Walls to SITLA for approval, which approval shall be in writing and shall not be unreasonably withheld. Construction timelines for the Perimeter Walls shall comply with those time periods set forth in the PCD. Developer may enter into agreements with Homebuilders to build the Perimeter Walls, or portions thereof, provided the Homebuilders construct the Perimeter Walls in accordance with the approved engineering plans and the approved construction timelines. Notwithstanding such agreements between Developer and the Homebuilders, Developer shall be responsible for ensuring the Perimeter Walls are constructed in accordance with the approved engineering plans and approved construction timelines, this Development Declaration and the PCD. Failure of the Perimeter Walls to be constructed as set forth herein shall constitute a default under this Development Declaration (subject to those default provisions set forth in this Development Declaration). In addition, such failures may also constitute a default under the Lease as set forth herein. In the event: (a) construction of any portion of the Perimeter Walls is not completed in the time periods agreed to by Developer and SITLA, as set forth herein; or (b) the Perimeter Walls demonstrate any deficiencies (structural or otherwise) in that period of time which is twelve (12) months after completion of the applicable portion of Perimeter Walls, then SITLA shall provide Developer with written notice of such defaults and deficiencies. Developer shall have ninety (90) days to correct those deficiencies with the Perimeter Walls set forth in the written notice. Failure of Developer to correct the deficiencies within this 90-day period shall, at SITLA’s option, allow SITLA to declare Developer in default under the Lease and to pursue all rights and remedies set forth in the Lease and permitted by law.

(c) Landscaping Plan. Developer acknowledges that SITLA desires that landscaping within the Planned Community (including that located upon the Premises) be in accordance with a community-wide landscaping design theme. In this regard, Developer agrees that, prior to the time that Developer commences any construction activities or other developmental activities upon the Premises, Developer shall first prepare, at Developer’s cost, and submit to SITLA for approval in the manner hereinafter set forth a “Landscaping and Revegetation Plan” (the “**Landscaping Plan**”). The Landscaping Plan shall, among other things: (a) identify the use of natural and other desert plant vegetation as a landscape feature on the Premises; and (b) set forth other details regarding the manner in which vegetation brought on to the Premises will enhance the Premises. SITLA shall have a period of thirty (30) days after delivery to it of the Landscaping Plan in which to approve or disapprove the Landscaping Plan; *provided, however*, that SITLA shall not have the right to disapprove of the Landscaping Plan if it is in accordance with the Design Guidelines (as defined in the Master Declaration). In the event SITLA shall not inform Developer as to whether or not SITLA approves or disapproves of the Landscaping Plan prior to the expiration of the thirty (30) day period referred to above, then SITLA shall be deemed to have disapproved of the Landscaping Plan. Developer shall adhere to the approved Landscaping Plan and follow the requirements thereof in connection with the development of the

Homebuilders install landscaping within the Planned Community. Any deviation from or amendment to the approved Landscaping Plan shall require the approval of SITLA.

(d) Compliance with PCD; Landscaping Improvements. The Premises shall be developed in accordance with all the requirements and design standards set forth in the PCD and the following:

(i) Frontage of Main Roads. Developer shall install landscaping along the entire frontage of the Premises and between the sidewalk and curb and gutter along Sandy Talus Road and Grapevine Crossing, in accordance with the PCD and the Landscaping Plan. Landscaping along these main roads shall be installed within ninety (90) days of completion of construction of the sidewalk, curb and gutter along such roads.

(ii) Front Yards. The owner of the applicable lot or parcel at the time the landscaping improvements set forth in this Section 3(d)(ii) are required (whether such owner be Developer, a Homebuilder or a homeowner) shall install all landscaping required by the PCD in the front yard of each lot or parcel prior to occupancy of the improvements on such lot or parcel.

(iii) Lot Park Strips. The Homebuilders shall plant within a park strip at least two (2), two inch (2") caliper trees per lot on the Premises, which trees must be one of the approved species of trees set forth in the PCD and Design Guidelines, with adequate irrigation supply to keep such trees alive and thriving in the climate of the Premises, and provided that if any of such trees die, are removed, or are damaged such that removal is necessary within the first two (2) years after being planted, the same shall be replaced within ninety (90) days after the same have died or been removed. These trees shall be planted on a lot's park strip within ninety (90) days after completion of the sidewalks and other improvements associated with the applicable park strip.

(iv) Frontage of Interior Roads. The Homebuilders shall install all landscaping along all interior road frontages within the Premises (excluding those frontages along Sandy Talus Road and Grapevine Crossing and within individual lot park strips) in accordance with the PCD and the Landscaping Plan. Landscaping along interior road frontages shall be completed within ninety (90) days after completion of construction of the sidewalk, curb and gutter along such roads. Maintenance (including irrigation) associated with landscaping on the interior road frontages shall be provided and paid for by the Homebuilders until such time as a certificate of occupancy has been issued for the home on the lot. At the time a certificate of occupancy has been issued, the homeowner shall maintain the landscaping and pay those costs associated therewith. All landscaping on the interior road frontages shall comply with the approved Landscaping Plan, as described in Section 3(c) herein.

(v) Lighting. Developer shall install all lighting on the Premises as may be required by and in accordance with the PCD in such time periods as required by the City.

(vi) Hydro Seeding Cut and Fill Slopes. On or before the conveyance of the first lot within the Premises, Developer shall hydro seed all cut slopes and fill slopes adjacent to the Premises with a hydro seed product approved by SITLA as may be necessary, and/or as

SITLA or the Governing Association may require from time to time, to protect against erosion, slippage or other deterioration of such slopes and surrounding areas.

The foregoing in no way is intended to limit the Developer's or Homebuilders' obligations to comply with the PCD or the Landscaping Plan or to otherwise develop the Premises in accordance with the PCD.

(e) **Revegetation.** If, in connection with Developer's development of the Premises: (i) any area of the Premises that has been "filled" or that shall be "filled" with dirt or other materials and such "filled" area is visible from any portion of the Planned Community or from any publicly dedicated road, Developer shall promptly cause such area to be revegetated so that the appearance of such area is restored to that existing prior to such "fill" (or to be revegetated in accordance with the General Landscaping Plan set forth in the PCD), to the extent reasonably practicable; *provided, however*, that portions of such area may be screened from view by retaining walls (of a muted color as required under the "Design Guidelines", as defined in the Master Declaration) as long as any remaining portion of such area is revegetated as above required up to any such retaining walls; or (ii) any area of the Premises shall be "cut" and such "cut" area is visible from any portion of the Planned Community or from any publicly dedicated road, Developer shall promptly revegetate, and/or landscape (any such revegetation or landscaping to be in accordance with the General Landscaping Plan set forth in the PCD); or (iii) SITLA determines, in its reasonable discretion, based upon SITLA's review of grading plans for the Premises and/or actual development on the Premises, that any areas require revegetating, Developer shall promptly revegetate and landscape such areas (any such revegetation and landscaping to be in accordance with the General Landscaping Plan set forth in the PCD). Developer acknowledges that SITLA's approval of any such plans and specifications shall in no way subject SITLA, the State or any of their respective consultants to liability, including without limitation, liability for engineering or other safety considerations in connection with the construction of any rip rap area, which shall be the sole responsibility of Developer.

(f) **Irrigation.** Developer shall install irrigation systems for those landscaping improvements Developer is required to install pursuant to this Development Declaration. In the event installation of any irrigation system is not completed or an irrigation system demonstrates deficiencies in that period of time which is twelve (12) months after completion of the installation of the irrigation system, then SITLA shall provide Developer with written notice of such deficiencies. Developer shall have ninety (90) days to correct those deficiencies in the irrigation system set forth in the written notice. Failure of Developer to correct the deficiencies within this 90-day period shall, at SITLA's option, allow SITLA to declare Developer in default under the Lease and to pursue all rights and remedies set forth in the Lease and prohibited by law.

#### 4. **GRADING/DRAINAGE:**

(a) **Master Grading Plans.** The parties acknowledge that the Premises include a portion of a larger track of land, referred to in the PCD as Parcels 4A, 4B and 4C (together

“Parcel 4”). SITLA desires the drainage, sanitary sewer, and other such infrastructure for all portions of Parcel 4 to be developed in a cohesive manner. Developer will therefore develop and construct all improvements on those portions of the Premises included in Parcel 4 in material compliance with those approved grading plans (the “**Master Grading Plans**”) attached hereto as **Exhibit D** and as required by the City, thereafter, to make no material changes to the grade or contours of the Premises that would be contrary to the Master Grading Plans. Grading of lot pads is expressly permitted, provided such grading materially complies with the Master grading Plans. In the event Developer desires to develop and construct the improvements on Parcel 4 in a manner that does not materially comply with the Master Grading Plans, Developer shall submit its revised plans to SITLA for prior written approval which may be withheld in SITLA’s sole discretion. In such circumstances, Developer shall pay those reasonable costs associated with SITLA’s review of the proposed revised grading plans (including costs incurred by SITLA’s engineers in reviewing the revised grading plan). SITLA will require any purchasers of the remaining portions of Parcel 4 (i.e. those not included in the Premises) to also comply with the Master Grading Plans in their development of such land. To assure compliance with the Master Grading Plans and other requirements set forth in this Development Declaration, SITLA and its consulting engineers shall have the right to inspect the Property and any other portions of Parcel 4 at any time to determine if there has been any material deviation from the Master Grading Plans.

(b) Drainage Easements on Adjacent Properties. If easements or other rights of way are required in addition to existing easements and rights of way across adjacent properties for the purpose of installing improvements for and/or to convey drainage into collection and drainage distribution facilities, Developer shall notify SITLA in writing of such additional easements and rights of way that are necessary and SITLA shall reasonably cooperate with Developer, at no cost or expense to SITLA, in granting or obtaining such easements or rights of way.

(c) Stockpiled Material. Developer may use those materials stockpiled on that portion of the Premises referred to in the PCD as Parcel 3 to develop the Premises.

5. DEDICATIONS/EASEMENTS/ACCESS:

(a) Drainage Area. Developer shall, at SITLA’s option and request, cooperate with SITLA in dedicating to the Governing Association, or the City, as the case may be, the areas depicted as Open Space on plat maps for the Premises, for the purpose of installing, operating, maintaining, repairing and replacing as necessary, open space trails and related amenities and drainage facilities that will carry storm water and other surface water drainage from other properties to storm water channels and other drainage areas within the Planned Community (the “**Drainage Area**”). The Governing Association, or the City, or their successors and assigns shall be responsible for installing, operating, maintaining, repairing and replacing such dedicated drainage facilities.

(b) Drainage Area Easements. Developer shall, at SITLA’s option and request, cooperate in dedicating to the Governing Association, or the City, as the case may be, an exclusive easement agreement granting an easement across the Premises (including, without limitation granting and maintaining open and accessible at all times an access point of sufficient width to allow the Governing Association or the City to move equipment and related tools into

the Drainage Area) for the purpose of operating, maintaining, repairing and replacing as necessary, the Drainage Area.

(c) Fiber Optic Easement. To the extent SITLA is subject to an agreement requiring easement reservations for fiber optic facilities, Developer shall, at SITLA's option and request, cooperate in SITLA's reserving an easement granting to SITLA and its successors and assigns (in form satisfactory to SITLA) an easement across all portions of the Premises (the "**Fiber Optic Facilities Easement**"). The purpose of the Fiber Optic Facilities Easement shall be for installing, operating, maintaining, repairing and replacing as necessary, fiber optic facilities within the Premises, including access up to the exterior boundary of any structures constructed or to be constructed on any lots within the Premises. This easement is intended to be blanket in nature until such time as the location of the interior roadways and the location of the improvements within the Premises have been determined, at which time such easement shall be amended as provided in the Patent to specify the exact location of such Fiber Optic Facilities Easement within the Premises, which in any event, must be acceptable to both Developer and SITLA in their reasonable discretion. This obligation to reserve and cooperate in the reservation of such easements shall be in effect during such time as SITLA is a party to a license agreement with Veracity Communications, Inc. (or its successors and assigns) associated with the Fiber Optic Facilities.

(d) Right to Inspect. SITLA and its agents and assigns shall have the right at any reasonable time or times, from and after the date hereof, upon prior reasonable written notice to Developer with Developer or its representatives having the right to be present during such times, to enter upon the Premises or portions thereof for the purpose of determining whether the use and ownership of the Premises are in compliance with the provisions of this Development Declaration. The fact that SITLA, or SITLA's agents or assigns, exercises or fails to exercise the foregoing inspection rights shall not, in any manner, be deemed to be a waiver by SITLA of any of Developer's obligations under this Development Declaration. SITLA agrees to indemnify, defend and hold harmless Developer from any and all liability, claims, damages, expenses, judgments, proceedings and causes of action of any kind whatsoever, arising out of SITLA's exercise of the rights granted herein.

(e) Dedication Language. Plats dedicating improvements on any portion of the Premises shall contain that owner's dedication language set forth in **Schedule B-1**, except that language concerning reservation of easements for a fiber optic system shall be omitted in the event it is no longer applicable.

6. **BONDING:** In connection with any construction on the Premises and in addition to the Letter of Credit, Developer shall provide to the City, at Developer's expense, payment and performance bonds as required by the City.

7. **SUPPLEMENTARY DESIGN GUIDELINES FOR PREMISES:** The following items are supplementary design guidelines ("**Supplementary Design Guidelines**") that are applicable only to the Premises. Notwithstanding these Supplementary Design Guidelines, which are intended to supplement and be in addition to the design guidelines in the PCD, nothing in this **Section 7** is intended to limit the design guidelines found in the PCD and/or the Master Declaration, all of which will continue to apply to the Premises:

(a) **Roof Design.** Roof design, ridgelines and the pitch of roofs on any structures within or upon the Premises must be varied so as to provide a visual variety of roof heights and slopes through the development on the Premises. Homebuilders may achieve ridgeline variety by changing directions of ridgelines within the same structure and/or between a series of structures and by the location of structures in comparison to one another throughout the development. In addition, subject to the approval of the Design Review Committee of the Planned Community, Homebuilders shall use other elements, such as chimneys and special roof designs and features over entryways, to achieve a varied and interesting “roofscape” throughout the development on the Premises. In no event shall flat roofs be allowed on any structures on the Premises.

(b) **Roof Materials.** Roof materials for all structures within or upon the Premises shall be ceramic “barrel” tile of a quality and style acceptable to the Design Review Committee. Homebuilders will submit the type and final color choice(s) for roof materials to the Design Review Committee for written approval before installation of such roof materials on any structures.

(c) **Planter Strips at Entry Roads.** Developer shall construct planter strips, at least six (6) feet wide, between the back of curb and the adjacent finished edge of the sidewalk, on each side of each entry roadway to the Premises and such planter strips must extend the entire length of the entry road into the Premises. Maintenance of these planter strips, once landscaping is installed, shall be the responsibility of Developer, until such time as the improvements on the lot adjacent to the planter strips are occupied. At that time, the homeowner shall be responsible for maintaining the planter strips as set forth in the Master Declaration (unless the Governing Association voluntarily elects to maintain the planter strips). Irrigation to these planter strips shall be metered separately from other water sources to the adjacent lot in order for the Governing Association to assess fees to homeowners within the neighborhood for the costs associated therewith. The planter strips are to be planted with street trees and other special entry landscape materials allowed under the PCD. See Figure A below, and see also Figure 3B and page 16 in Section 2, (Transportation) of the PCD.

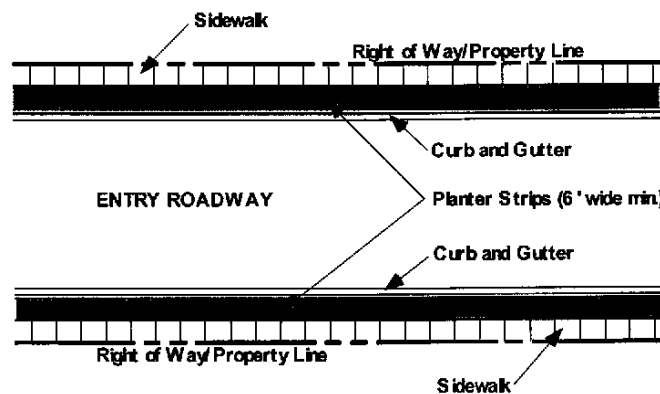

**FIGURE A  
PLANTER STRIPS ALONG ENTRY ROADWAYS**

(d) **Entry Features.** Developer shall construct, at Developer’s sole cost and expense, an entry feature (with appropriate landscaping) at each entry roadway to the Premises or in

additional locations as requested by Developer and approved by SITLA. Adequate space must be set aside and reserved by Developer from any lots in the Premises for the installation of such features and the necessary landscaping in connection therewith. Construction of the entry features shall be completed on or before such time as residences have been constructed on twenty five percent (25%) of the lots planned for development on the Premises. See Figure B below.

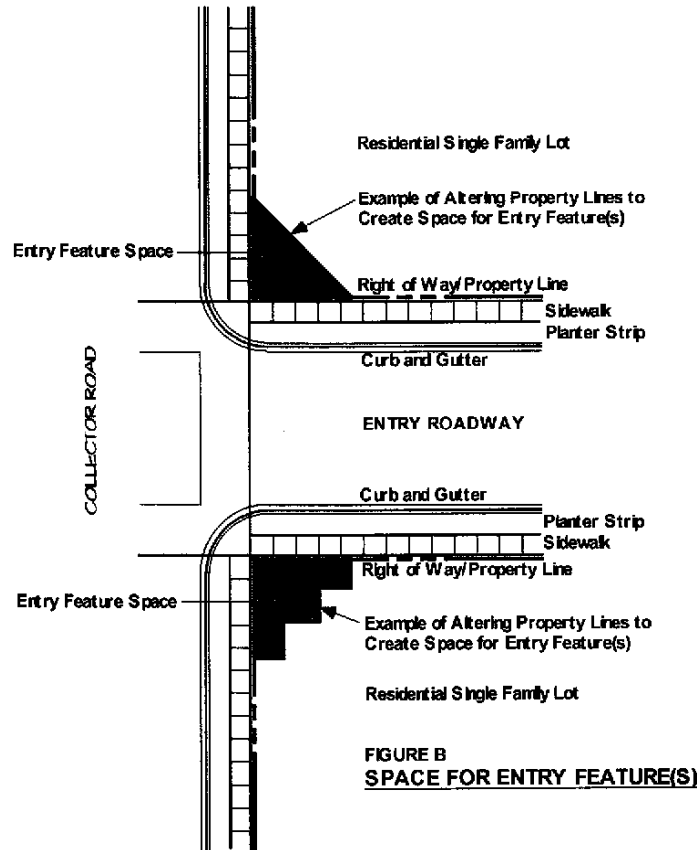

Each entry feature must comply with the PCD be approved in writing by the Design Review Committee before installation of any such entry features.

**Map B-1**

**Trail Map**

To be submitted by Developer and approved by SITLA within six months from the date first set forth in the Development Declaration. SITLA shall not unreasonably withhold such approval.



**Schedule B-1**

**Plat Language**

“KNOW ALL MEN BY THESE PRESENTS that the undersigned owner of all the hereon described tract of land hereafter known as \_\_\_\_\_ for good and valuable consideration received, does hereby dedicate and convey to [Washington City] for perpetual use of the public, all parcels of land shown on this plat as public roadway [etc.], and does hereby dedicate and convey to Washington City and to each public utility providing utility services, non-exclusive easements for installation and maintenance of public utilities and drainage facilities over, on, under and across the utility easements as shown on this plat. Subject to any existing reservations to the State of Utah, its successors and assigns, of all coal, oil and gas and other mineral deposits. Also, subject to a perpetual easement in favor of the State of Utah, its successors and assigns, and located within the boundaries of all land dedicated herein, said perpetual easement being an easement for fiber optics and related facilities and uses and such perpetual easement being appurtenant to Sienna Hills Parcel \_\_\_\_ (as so designated in the Planned Community Development Project Plan) owned by State of Utah.”

**EXHIBIT C**

**Fiber Optic Stipulations**

Fiber Optic Stipulations to be provided to Developer prior to development of Premises, as required and if applicable.

**EXHIBIT D**  
**Master Grading Plans**

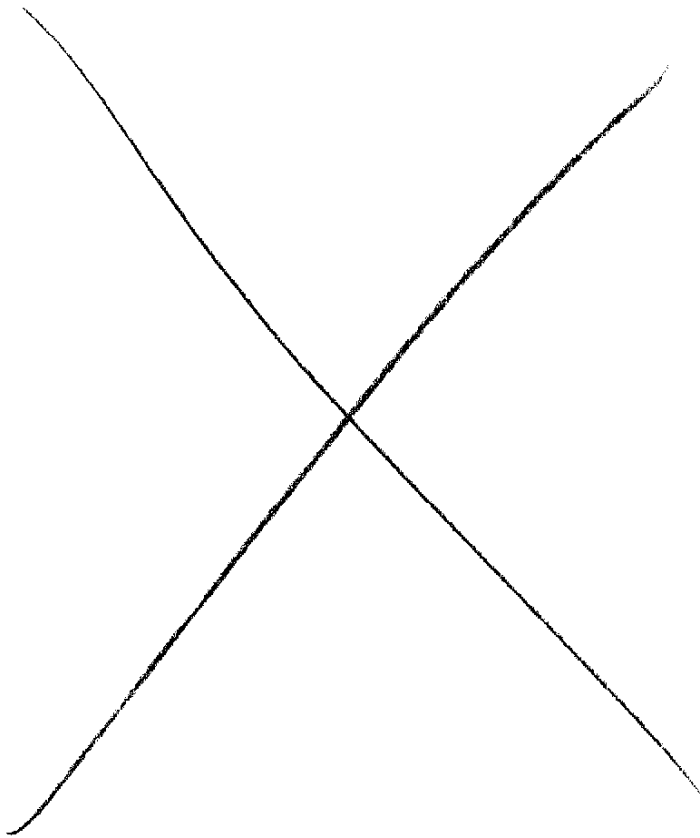

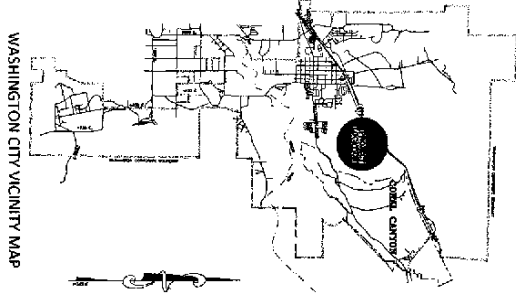

SHEET NO.	DESCRIPTION
1	COVER SHEET
2	GENERAL NOTES
3	GENERAL SITE PLAN AREA
4	SECTION 1 PLAN & PROFILE
5	SECTION 2 PLAN & PROFILE
6	SECTION 3 PLAN & PROFILE
7	SECTION 4 PLAN & PROFILE
8	SECTION 5 PLAN & PROFILE
9	SECTION 6 PLAN & PROFILE
10	SECTION 7 PLAN & PROFILE
11	SECTION 8 PLAN & PROFILE
12	SECTION 9 PLAN & PROFILE
13	SECTION 10 PLAN & PROFILE
14	SECTION 11 PLAN & PROFILE
15	SECTION 12 PLAN & PROFILE
16	SECTION 13 PLAN & PROFILE
17	SECTION 14 PLAN & PROFILE
18	SECTION 15 PLAN & PROFILE
19	SECTION 16 PLAN & PROFILE
20	SECTION 17 PLAN & PROFILE
21	SECTION 18 PLAN & PROFILE
22	SECTION 19 PLAN & PROFILE

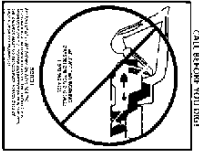

# CONCEPTUAL GRADING PLAN FOR SIENNA HILLS AREA 4 LOCATED IN CITY OF WASHINGTON, WASHINGTON COUNTY, UT

SIENNA HILLS VICINITY MAP

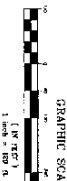
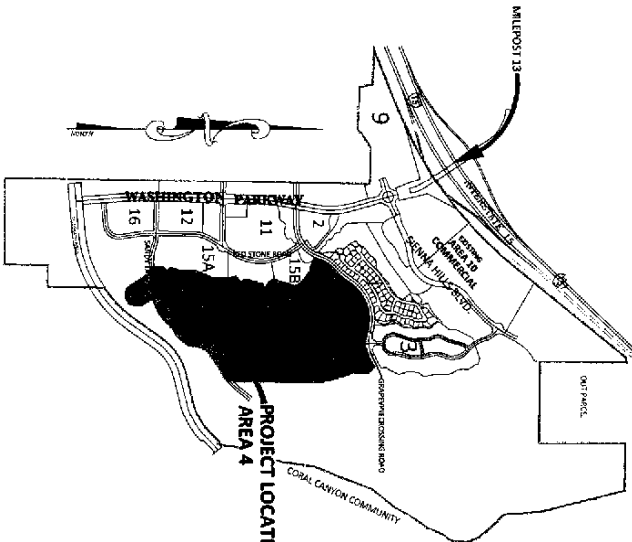

**DEVELOPER**  
 SIENNA HILLS DEVELOPMENT, INC.  
 2501 E. 1200 N., SUITE 100  
 WASHINGTON, UT 84787  
 PHONE: (435) 735-7500

**ENGINEER**  
 ALLIANCE CONSULTING  
 2203 N. CARD CANYON BLVD., SUITE 201  
 WASHINGTON, UT 84787  
 PHONE: (435) 735-8069

- GENERAL NOTES:**
1. All construction shall conform to the requirements of the Utah Building Code, the Utah Electrical Code, the Utah Fire Code, the Utah Mechanical Code, and the Utah Plumbing Code.
  2. All construction shall conform to the requirements of the Utah Building Code, the Utah Electrical Code, the Utah Fire Code, the Utah Mechanical Code, and the Utah Plumbing Code.
  3. The Contractor shall provide a suitable, temporary, and permanent access to the project site and to the adjacent properties. The Contractor shall provide a suitable, temporary, and permanent access to the project site and to the adjacent properties.
  4. All utility lines shall be marked and located prior to construction.
  5. All utility lines shall be marked and located prior to construction.
  6. All utility lines shall be marked and located prior to construction.
  7. All utility lines shall be marked and located prior to construction.
  8. All utility lines shall be marked and located prior to construction.
  9. All utility lines shall be marked and located prior to construction.
  10. All utility lines shall be marked and located prior to construction.
  11. It is the contractor's responsibility to identify all and any other utilities.
- DUST CONTROL NOTES:**
1. All construction shall conform to the requirements of the Utah Building Code, the Utah Electrical Code, the Utah Fire Code, the Utah Mechanical Code, and the Utah Plumbing Code.
  2. All construction shall conform to the requirements of the Utah Building Code, the Utah Electrical Code, the Utah Fire Code, the Utah Mechanical Code, and the Utah Plumbing Code.
  3. The Contractor shall provide a suitable, temporary, and permanent access to the project site and to the adjacent properties. The Contractor shall provide a suitable, temporary, and permanent access to the project site and to the adjacent properties.
  4. All utility lines shall be marked and located prior to construction.
  5. All utility lines shall be marked and located prior to construction.
  6. All utility lines shall be marked and located prior to construction.
  7. All utility lines shall be marked and located prior to construction.
  8. All utility lines shall be marked and located prior to construction.
  9. All utility lines shall be marked and located prior to construction.
  10. All utility lines shall be marked and located prior to construction.
  11. It is the contractor's responsibility to identify all and any other utilities.

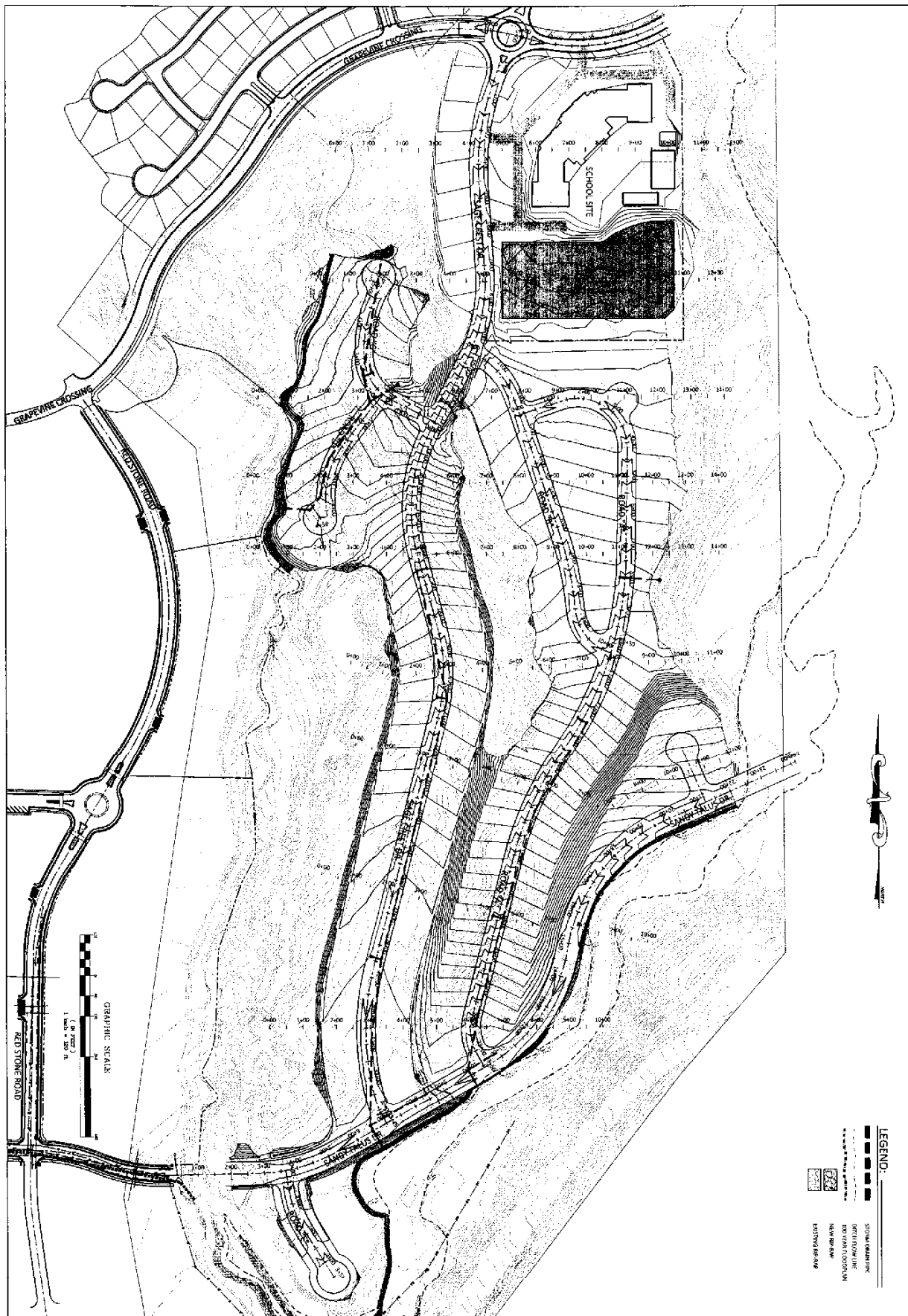

<b>2</b> <small>SCALE</small>	<b>SIENNA HILLS AREA 4 OVERALL</b> <small>FOR</small> <b>SITLA</b> LOCATED IN SECTION 12, 13 T 42 S, R 15W, S16&M SECTION 7, 18, T 42 S, R 14 W S16&M, CITY OF WASHINGTON, WASH. CO., UTAH	 <b>ALLIANCE CONSULTING</b> A Planning and Engineering Firm <small>2305 N. Coral Canyon Blvd. Suite 201, Washington, Utah 84780-0577 Tel: (435) 673-0060 Fax: (435) 673-0065</small>	<table border="1"> <tr> <th>REVISIONS</th> <th>DATE</th> </tr> <tr> <td> </td> <td> </td> </tr> <tr> <td> </td> <td> </td> </tr> <tr> <td> </td> <td> </td> </tr> </table>	REVISIONS	DATE							<table border="1"> <tr> <td>SCALE</td> <td>DATE</td> </tr> <tr> <td>1"=100'</td> <td>4/27/13</td> </tr> <tr> <td>DRAWN BY</td> <td>CHK</td> </tr> <tr> <td>DESIGNED BY</td> <td>APP</td> </tr> <tr> <td>PROJECT NO.</td> <td> </td> </tr> <tr> <td>PROJECT NAME</td> <td> </td> </tr> </table>	SCALE	DATE	1"=100'	4/27/13	DRAWN BY	CHK	DESIGNED BY	APP	PROJECT NO.		PROJECT NAME	
	REVISIONS		DATE																					
SCALE	DATE																							
1"=100'	4/27/13																							
DRAWN BY	CHK																							
DESIGNED BY	APP																							
PROJECT NO.																								
PROJECT NAME																								
			PROJECT NAME: Area 4 Master.dwg DRAWN BY: [blank] CHECKED BY: [blank] DATE: 4/27/13																					

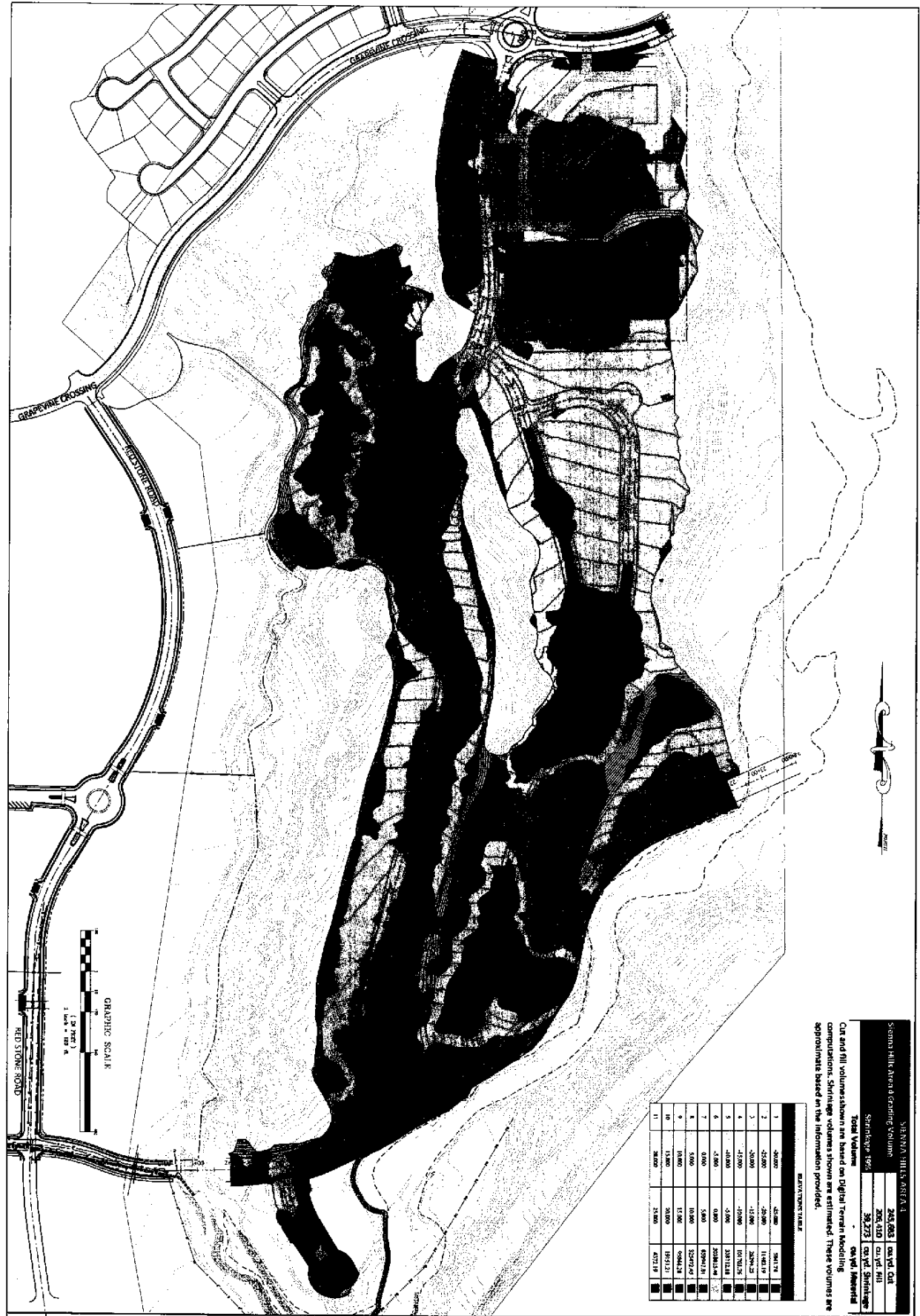

NO.	DESCRIPTION	CUT (CY)	FILL (CY)	TOTAL (CY)
1	GRAPEVINE CROSSING	1,200	1,200	2,400
2	RED STONE ROAD	1,500	1,500	3,000
3	SIENNA HILLS AREA A	10,000	10,000	20,000
4	SIENNA HILLS AREA B	15,000	15,000	30,000
5	SIENNA HILLS AREA C	20,000	20,000	40,000
6	SIENNA HILLS AREA D	25,000	25,000	50,000
7	SIENNA HILLS AREA E	30,000	30,000	60,000
8	SIENNA HILLS AREA F	35,000	35,000	70,000
9	SIENNA HILLS AREA G	40,000	40,000	80,000
10	SIENNA HILLS AREA H	45,000	45,000	90,000
11	SIENNA HILLS AREA I	50,000	50,000	100,000
12	SIENNA HILLS AREA J	55,000	55,000	110,000
13	SIENNA HILLS AREA K	60,000	60,000	120,000
14	SIENNA HILLS AREA L	65,000	65,000	130,000
15	SIENNA HILLS AREA M	70,000	70,000	140,000
16	SIENNA HILLS AREA N	75,000	75,000	150,000
17	SIENNA HILLS AREA O	80,000	80,000	160,000
18	SIENNA HILLS AREA P	85,000	85,000	170,000
19	SIENNA HILLS AREA Q	90,000	90,000	180,000
20	SIENNA HILLS AREA R	95,000	95,000	190,000
21	SIENNA HILLS AREA S	100,000	100,000	200,000
22	SIENNA HILLS AREA T	105,000	105,000	210,000
23	SIENNA HILLS AREA U	110,000	110,000	220,000
24	SIENNA HILLS AREA V	115,000	115,000	230,000
25	SIENNA HILLS AREA W	120,000	120,000	240,000
26	SIENNA HILLS AREA X	125,000	125,000	250,000
27	SIENNA HILLS AREA Y	130,000	130,000	260,000
28	SIENNA HILLS AREA Z	135,000	135,000	270,000
29	SIENNA HILLS AREA AA	140,000	140,000	280,000
30	SIENNA HILLS AREA AB	145,000	145,000	290,000
31	SIENNA HILLS AREA AC	150,000	150,000	300,000
32	SIENNA HILLS AREA AD	155,000	155,000	310,000
33	SIENNA HILLS AREA AE	160,000	160,000	320,000
34	SIENNA HILLS AREA AF	165,000	165,000	330,000
35	SIENNA HILLS AREA AG	170,000	170,000	340,000
36	SIENNA HILLS AREA AH	175,000	175,000	350,000
37	SIENNA HILLS AREA AI	180,000	180,000	360,000
38	SIENNA HILLS AREA AJ	185,000	185,000	370,000
39	SIENNA HILLS AREA AK	190,000	190,000	380,000
40	SIENNA HILLS AREA AL	195,000	195,000	390,000
41	SIENNA HILLS AREA AM	200,000	200,000	400,000
42	SIENNA HILLS AREA AN	205,000	205,000	410,000
43	SIENNA HILLS AREA AO	210,000	210,000	420,000
44	SIENNA HILLS AREA AP	215,000	215,000	430,000
45	SIENNA HILLS AREA AQ	220,000	220,000	440,000
46	SIENNA HILLS AREA AR	225,000	225,000	450,000
47	SIENNA HILLS AREA AS	230,000	230,000	460,000
48	SIENNA HILLS AREA AT	235,000	235,000	470,000
49	SIENNA HILLS AREA AU	240,000	240,000	480,000
50	SIENNA HILLS AREA AV	245,000	245,000	490,000
51	SIENNA HILLS AREA AW	250,000	250,000	500,000
52	SIENNA HILLS AREA AX	255,000	255,000	510,000
53	SIENNA HILLS AREA AY	260,000	260,000	520,000
54	SIENNA HILLS AREA AZ	265,000	265,000	530,000
55	SIENNA HILLS AREA BA	270,000	270,000	540,000
56	SIENNA HILLS AREA BB	275,000	275,000	550,000
57	SIENNA HILLS AREA BC	280,000	280,000	560,000
58	SIENNA HILLS AREA BD	285,000	285,000	570,000
59	SIENNA HILLS AREA BE	290,000	290,000	580,000
60	SIENNA HILLS AREA BF	295,000	295,000	590,000
61	SIENNA HILLS AREA BG	300,000	300,000	600,000
62	SIENNA HILLS AREA BH	305,000	305,000	610,000
63	SIENNA HILLS AREA BI	310,000	310,000	620,000
64	SIENNA HILLS AREA BJ	315,000	315,000	630,000
65	SIENNA HILLS AREA BK	320,000	320,000	640,000
66	SIENNA HILLS AREA BL	325,000	325,000	650,000
67	SIENNA HILLS AREA BM	330,000	330,000	660,000
68	SIENNA HILLS AREA BN	335,000	335,000	670,000
69	SIENNA HILLS AREA BO	340,000	340,000	680,000
70	SIENNA HILLS AREA BP	345,000	345,000	690,000
71	SIENNA HILLS AREA BQ	350,000	350,000	700,000
72	SIENNA HILLS AREA BR	355,000	355,000	710,000
73	SIENNA HILLS AREA BS	360,000	360,000	720,000
74	SIENNA HILLS AREA BT	365,000	365,000	730,000
75	SIENNA HILLS AREA BU	370,000	370,000	740,000
76	SIENNA HILLS AREA BV	375,000	375,000	750,000
77	SIENNA HILLS AREA BW	380,000	380,000	760,000
78	SIENNA HILLS AREA BX	385,000	385,000	770,000
79	SIENNA HILLS AREA BY	390,000	390,000	780,000
80	SIENNA HILLS AREA BZ	395,000	395,000	790,000
81	SIENNA HILLS AREA CA	400,000	400,000	800,000
82	SIENNA HILLS AREA CB	405,000	405,000	810,000
83	SIENNA HILLS AREA CC	410,000	410,000	820,000
84	SIENNA HILLS AREA CD	415,000	415,000	830,000
85	SIENNA HILLS AREA CE	420,000	420,000	840,000
86	SIENNA HILLS AREA CF	425,000	425,000	850,000
87	SIENNA HILLS AREA CG	430,000	430,000	860,000
88	SIENNA HILLS AREA CH	435,000	435,000	870,000
89	SIENNA HILLS AREA CI	440,000	440,000	880,000
90	SIENNA HILLS AREA CJ	445,000	445,000	890,000
91	SIENNA HILLS AREA CK	450,000	450,000	900,000
92	SIENNA HILLS AREA CL	455,000	455,000	910,000
93	SIENNA HILLS AREA CM	460,000	460,000	920,000
94	SIENNA HILLS AREA CN	465,000	465,000	930,000
95	SIENNA HILLS AREA CO	470,000	470,000	940,000
96	SIENNA HILLS AREA CP	475,000	475,000	950,000
97	SIENNA HILLS AREA CQ	480,000	480,000	960,000
98	SIENNA HILLS AREA CR	485,000	485,000	970,000
99	SIENNA HILLS AREA CS	490,000	490,000	980,000
100	SIENNA HILLS AREA CT	495,000	495,000	990,000
101	SIENNA HILLS AREA CU	500,000	500,000	1,000,000
102	SIENNA HILLS AREA CV	505,000	505,000	1,010,000
103	SIENNA HILLS AREA CW	510,000	510,000	1,020,000
104	SIENNA HILLS AREA CX	515,000	515,000	1,030,000
105	SIENNA HILLS AREA CY	520,000	520,000	1,040,000
106	SIENNA HILLS AREA CZ	525,000	525,000	1,050,000
107	SIENNA HILLS AREA DA	530,000	530,000	1,060,000
108	SIENNA HILLS AREA DB	535,000	535,000	1,070,000
109	SIENNA HILLS AREA DC	540,000	540,000	1,080,000
110	SIENNA HILLS AREA DD	545,000	545,000	1,090,000
111	SIENNA HILLS AREA DE	550,000	550,000	1,100,000
112	SIENNA HILLS AREA DF	555,000	555,000	1,110,000
113	SIENNA HILLS AREA DG	560,000	560,000	1,120,000
114	SIENNA HILLS AREA DH	565,000	565,000	1,130,000
115	SIENNA HILLS AREA DI	570,000	570,000	1,140,000
116	SIENNA HILLS AREA DJ	575,000	575,000	1,150,000
117	SIENNA HILLS AREA DK	580,000	580,000	1,160,000
118	SIENNA HILLS AREA DL	585,000	585,000	1,170,000
119	SIENNA HILLS AREA DM	590,000	590,000	1,180,000
120	SIENNA HILLS AREA DN	595,000	595,000	1,190,000
121	SIENNA HILLS AREA DO	600,000	600,000	1,200,000
122	SIENNA HILLS AREA DP	605,000	605,000	1,210,000
123	SIENNA HILLS AREA DQ	610,000	610,000	1,220,000
124	SIENNA HILLS AREA DR	615,000	615,000	1,230,000
125	SIENNA HILLS AREA DS	620,000	620,000	1,240,000
126	SIENNA HILLS AREA DT	625,000	625,000	1,250,000
127	SIENNA HILLS AREA DU	630,000	630,000	1,260,000
128	SIENNA HILLS AREA DV	635,000	635,000	1,270,000
129	SIENNA HILLS AREA DW	640,000	640,000	1,280,000
130	SIENNA HILLS AREA DX	645,000	645,000	1,290,000
131	SIENNA HILLS AREA DY	650,000	650,000	1,300,000
132	SIENNA HILLS AREA DZ	655,000	655,000	1,310,000
133	SIENNA HILLS AREA EA	660,000	660,000	1,320,000
134	SIENNA HILLS AREA EB	665,000	665,000	1,330,000
135	SIENNA HILLS AREA EC	670,000	670,000	1,340,000
136	SIENNA HILLS AREA ED	675,000	675,000	1,350,000
137	SIENNA HILLS AREA EE	680,000	680,000	1,360,000
138	SIENNA HILLS AREA EF	685,000	685,000	1,370,000
139	SIENNA HILLS AREA EG	690,000	690,000	1,380,000
140	SIENNA HILLS AREA EH	695,000	695,000	1,390,000
141	SIENNA HILLS AREA EI	700,000	700,000	1,400,000
142	SIENNA HILLS AREA EJ	705,000	705,000	1,410,000
143	SIENNA HILLS AREA EK	710,000	710,000	1,420,000
144	SIENNA HILLS AREA EL	715,000	715,000	1,430,000
145	SIENNA HILLS AREA EM	720,000	720,000	1,440,000
146	SIENNA HILLS AREA EN	725,000	725,000	1,450,000
147	SIENNA HILLS AREA EO	730,000	730,000	1,460,000
148	SIENNA HILLS AREA EP	735,000	735,000	1,470,000
149	SIENNA HILLS AREA EQ	740,000	740,000	1,480,000
150	SIENNA HILLS AREA ER	745,000	745,000	1,490,000
151	SIENNA HILLS AREA ES	750,000	750,000	1,500,000
152	SIENNA HILLS AREA ET	755,000	755,000	1,510,000
153	SIENNA HILLS AREA EU	760,000	760,000	1,520,000
154	SIENNA HILLS AREA EV	765,000	765,000	1,530,000
155	SIENNA HILLS AREA EW	770,000	770,000	1,540,000
156	SIENNA HILLS AREA EX	775,000	775,000	1,550,000
157	SIENNA HILLS AREA EY	780,000	780,000	1,560,000
158	SIENNA HILLS AREA EZ	785,000	785,000	1,570,000
159	SIENNA HILLS AREA FA	790,000	790,000	1,580,000
160	SIENNA HILLS AREA FB	795,000	795,000	1,590,000
161	SIENNA HILLS AREA FC	800,000	800,000	1,600,000
162	SIENNA HILLS AREA FD	805,000	805,000	1,610,000
163	SIENNA HILLS AREA FE	810,000	810,000	1,620,000
164	SIENNA HILLS AREA FF	815,000	815,000	1,630,000
165	SIENNA HILLS AREA FG	820,000	820,000	1,640,000
166	SIENNA HILLS AREA FH	825,000	825,000	1,650,000
167	SIENNA HILLS AREA FI	830,000	830,000	1,660,000
168	SIENNA HILLS AREA FJ	835,000	835,000	1,670,000
169	SIENNA HILLS AREA FK	840,000	840,000	1,680,000
170	SIENNA HILLS AREA FL	845,000	845,000	1,690,000
171	SIENNA HILLS AREA FM	850,000	850,000	1,700,000
172	SIENNA HILLS AREA FN	855,000	855,000	1,710,000
173	SIENNA HILLS AREA FO	860,000	860,000	1,720,000
174	SIENNA HILLS AREA FP	865,000	865,000	1,730,000
175	SIENNA HILLS AREA FQ	870,000	870,000	1,740,000
176	SIENNA HILLS AREA FR	875,000	875,000	1,750,000
177	SIENNA HILLS AREA FS	880,000	880,000	1,760,000
178	SIENNA HILLS AREA FT	885,000	885,000	1,770,000

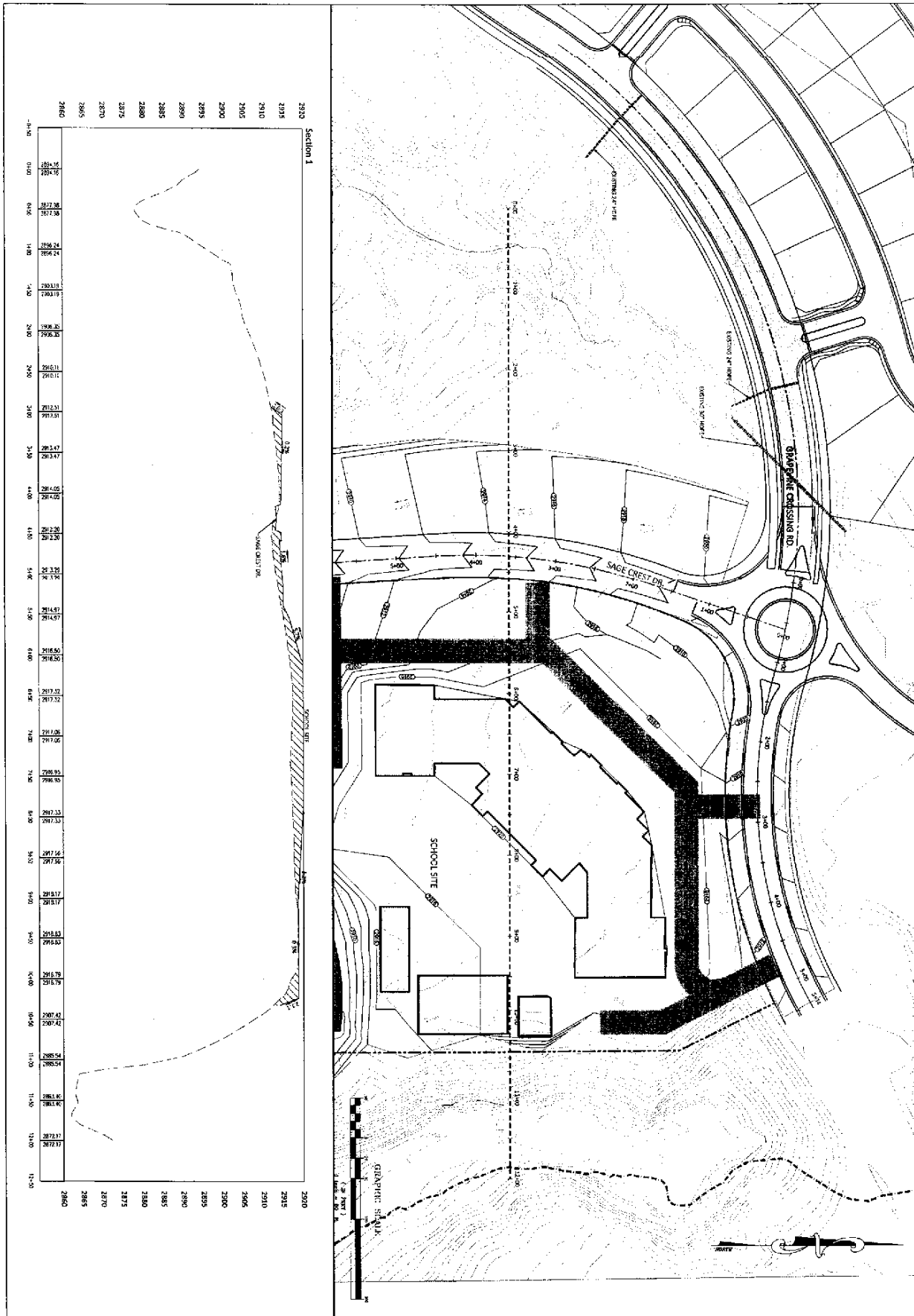

SHEET <b>4</b>	SIENNA HILLS AREA 4 SECTION 1 FOR SITLA LOCATED IN SECTION 12, 13, T 42 S, R 15W, S18&16M SECTION 7, 18, T 42 S, R 14 W S18&16M, CITY OF WASHINGTON, WASH. CO., UTAH	<b>ALLIANCE CONSULTING</b> A Planning and Engineering Firm 2803 N. Coral Canyon Blvd. Suite 201, West Jordan, Utah 84070-7577   Tel: (435) 673-8000   Fax: (435) 673-8035	REVISIONS DATE 1 2 3 4 5 6 7 8 9 10 11 12 13 14 15 16 17 18 19 20 21 22 23 24 25 26 27 28 29 30 31 32 33 34 35 36 37 38 39 40 41 42 43 44 45 46 47 48 49 50 51 52 53 54 55 56 57 58 59 60 61 62 63 64 65 66 67 68 69 70 71 72 73 74 75 76 77 78 79 80 81 82 83 84 85 86 87 88 89 90 91 92 93 94 95 96 97 98 99 100	SCALE 1" = 500' 1" = 1000' 1" = 1500' 1" = 2000' 1" = 2500' 1" = 3000' 1" = 3500' 1" = 4000' 1" = 4500' 1" = 5000' 1" = 5500' 1" = 6000' 1" = 6500' 1" = 7000' 1" = 7500' 1" = 8000' 1" = 8500' 1" = 9000' 1" = 9500' 1" = 10000'	TITLE NAME Area 4 Planset.dwg
-------------------	---	---	---	---	----------------------------------









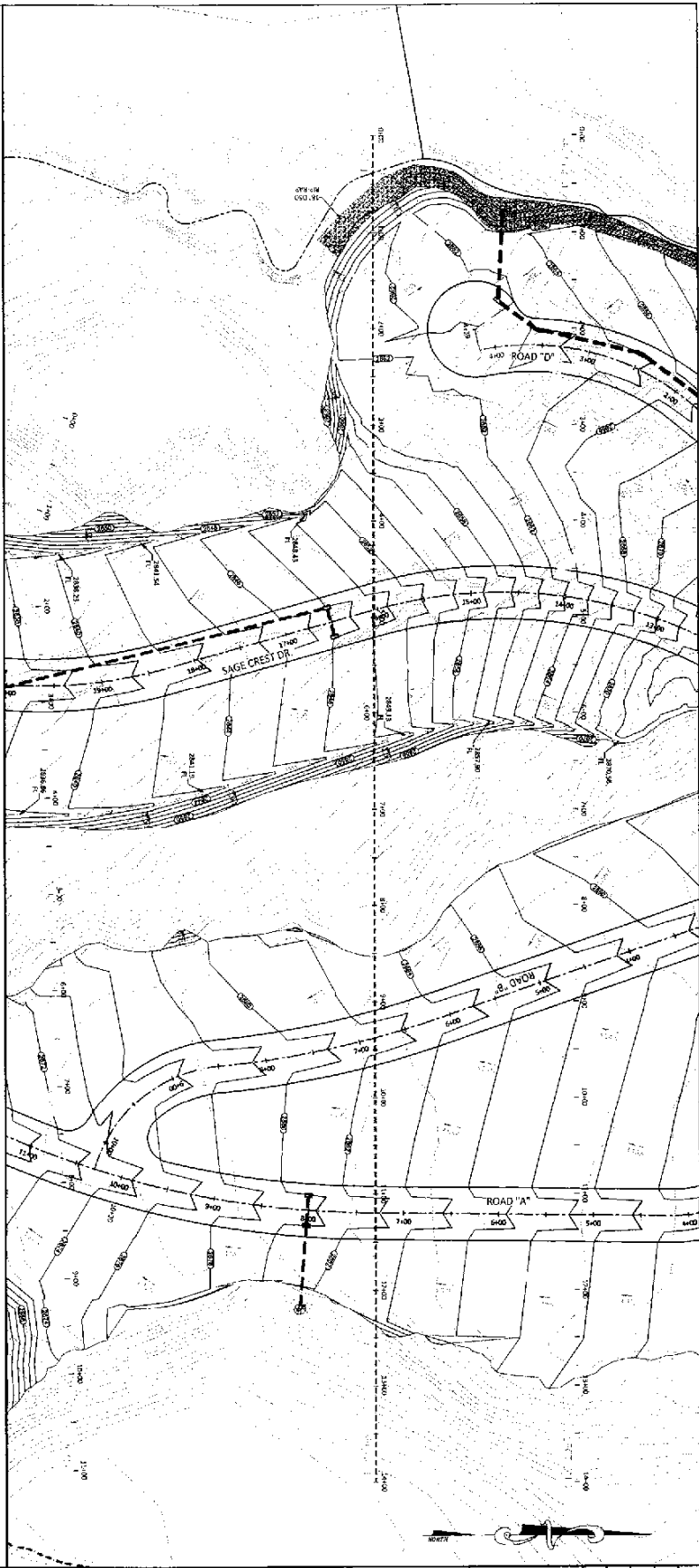
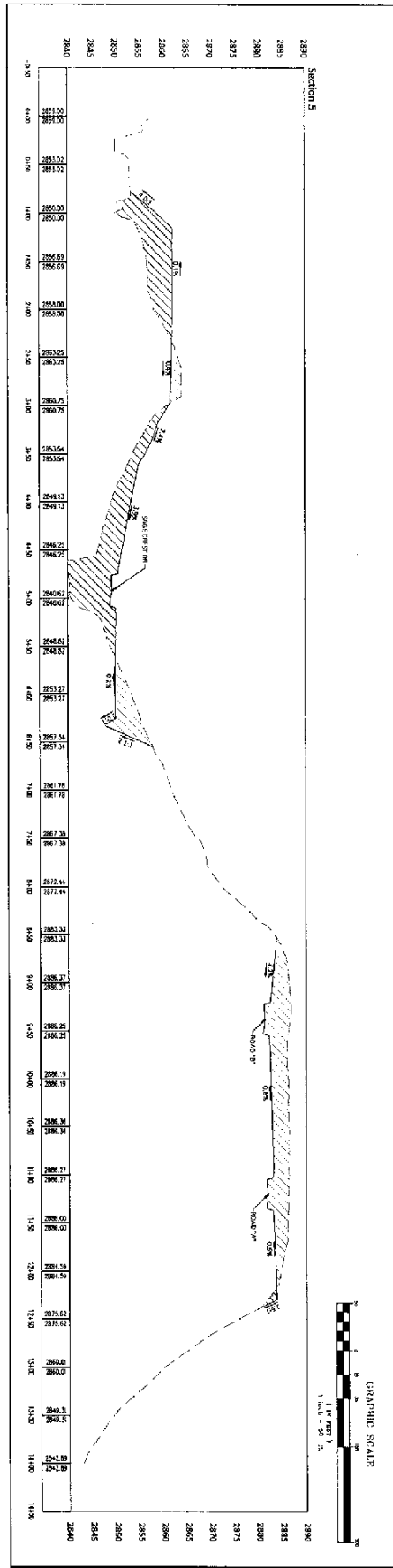

SIENNA HILLS AREA 4 SECTION 5  
 SITLA  
 LOCATED IN SECTION 12, T 42 S, R 15W, S188AM  
 SECTION 7, 13, T 42 S, R 14 W S188AM,  
 CITY OF WASHINGTON, WASH. CO., UTAH

**ALLIANCE CONSULTING**  
 A Planning and Engineering Firm

2209 N. Canal Canyon Blvd. Suite 201 Washington, Utah 84790-2077 Tel: (435) 673-6000 Fax: (435) 673-6088

DATE	3/28/14
BY	JK
PROJECT	Area 4 Plannet.dwg
SCALE	1"=50'
DATE	12/15/13
BY	JK





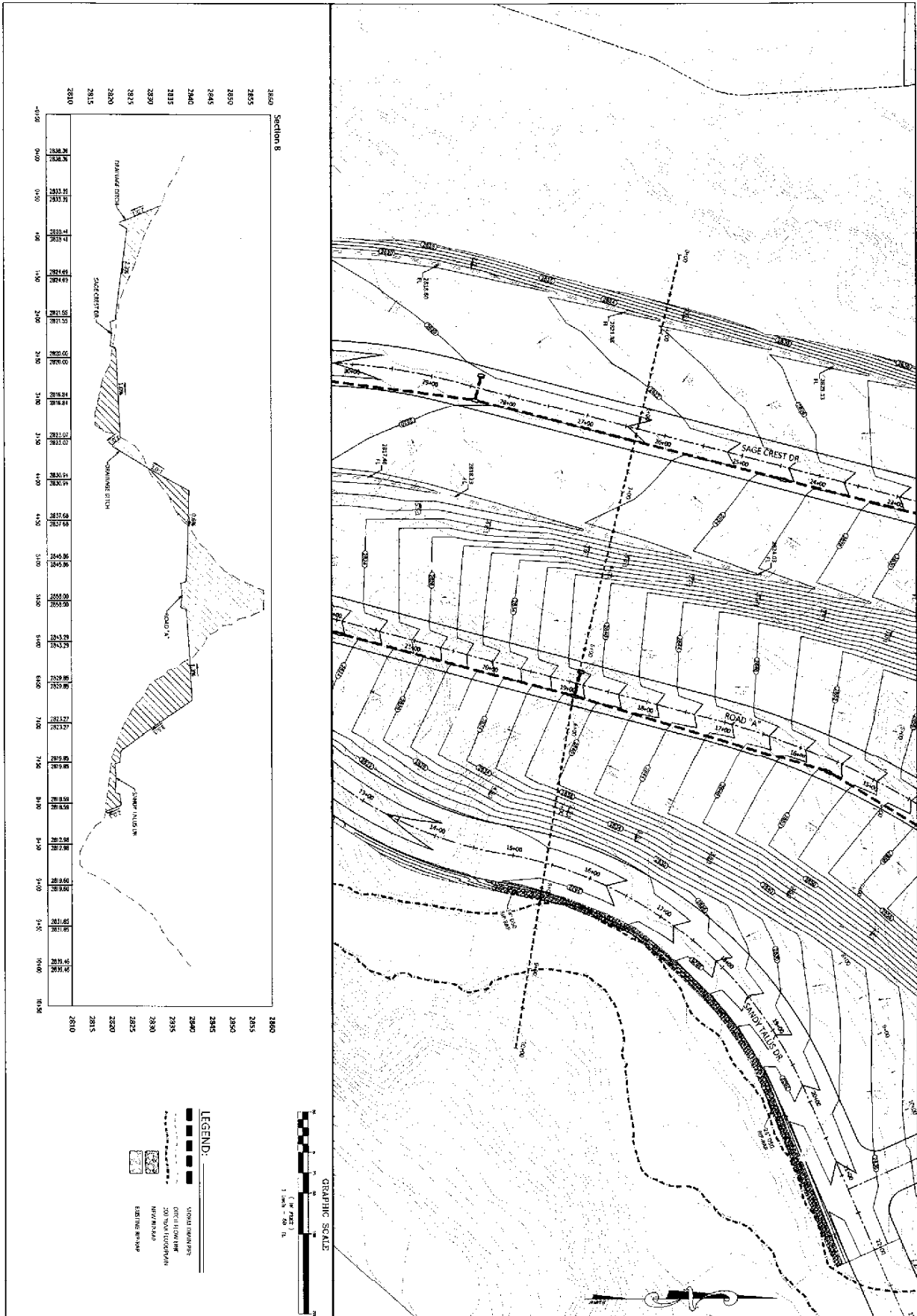

SHEET <b>11</b> OF 21 SHEETS	<b>SIENNA HILLS AREA 4 SECTION 8</b> FOR <b>SITLA</b> LOCATED IN SECTION 12, 13 T 42 S, R 15 W, S168M SECTION 7, 18, T 42 S, R 14 W S168M, CITY OF WASHINGTON, WASH., CO., UTAH	<b>ALLIANCE CONSULTING</b> A Planning and Engineering Firm <small>2003 N. Carol Canyon Blvd. Suite 201, Washington, Utah 84793-0077 Tel: (435) 673-8000 Fax: (435) 673-8005</small>	REVISIONS: _____ DATE _____ _____ _____ _____ _____
------------------------------------	--	---	---



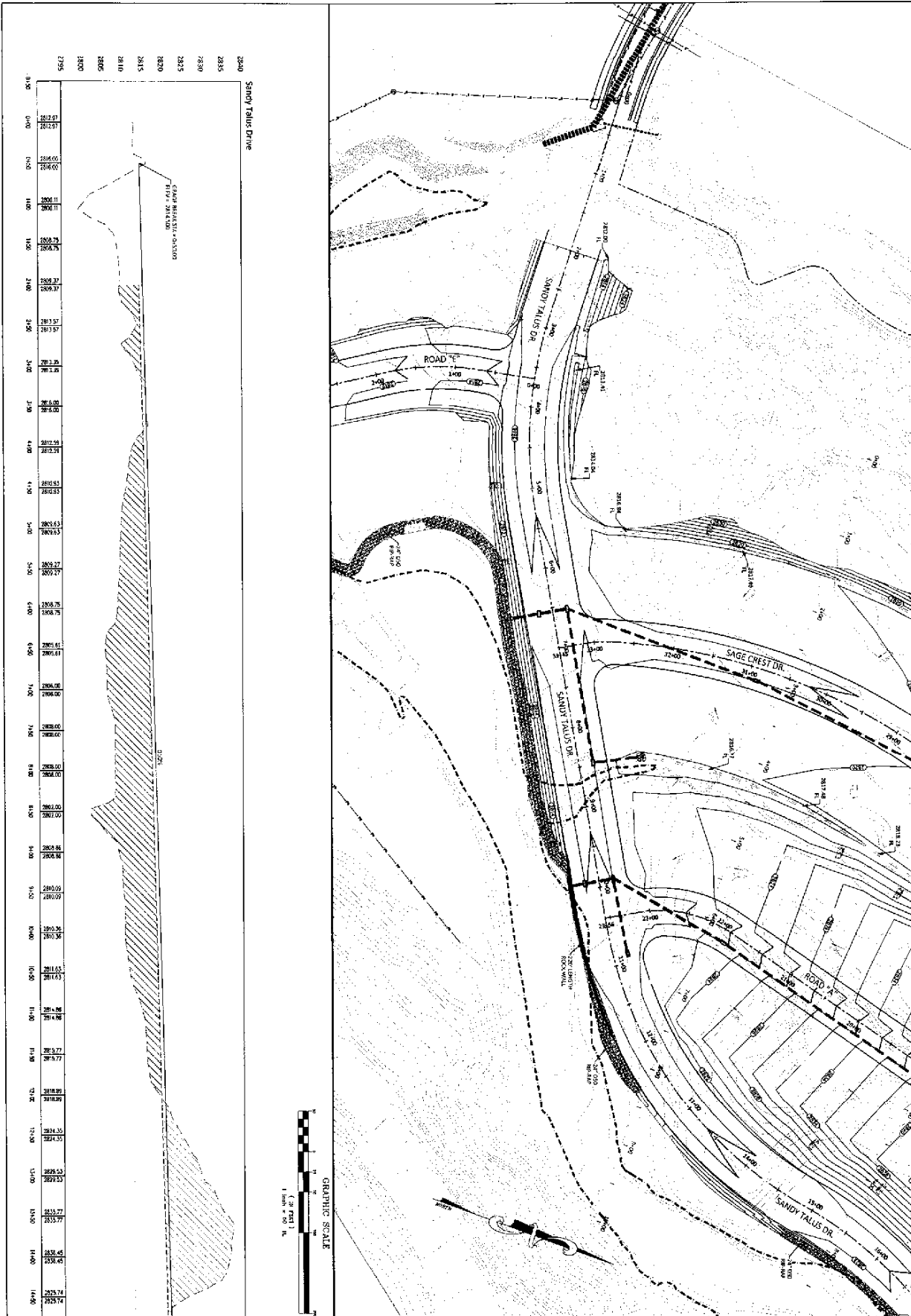

SIENNA HILLS AREA 4 SANDY TALLUS DR.  
 FOR  
 SITLA  
 LOCATED IN SECTION 12, T 42 S, R 14 W S.8&8 M  
 SECTION 7, 18, T 42 S, R 14 W S.8&8 M,  
 CITY OF WASHINGTON, WASH. CO., UTAH

**ALLIANCE CONSULTING**  
 A Planning and Engineering Firm

2803 N. Cora Canyon Blvd Suite 201 Washington, Utah 84790-0677 Tel (435) 973-8000 Fax (435) 673-6055

NO.	DATE	BY	FOR
1	1-20-14	ALLIANCE CONSULTING	AREA 4 PLANNING

13



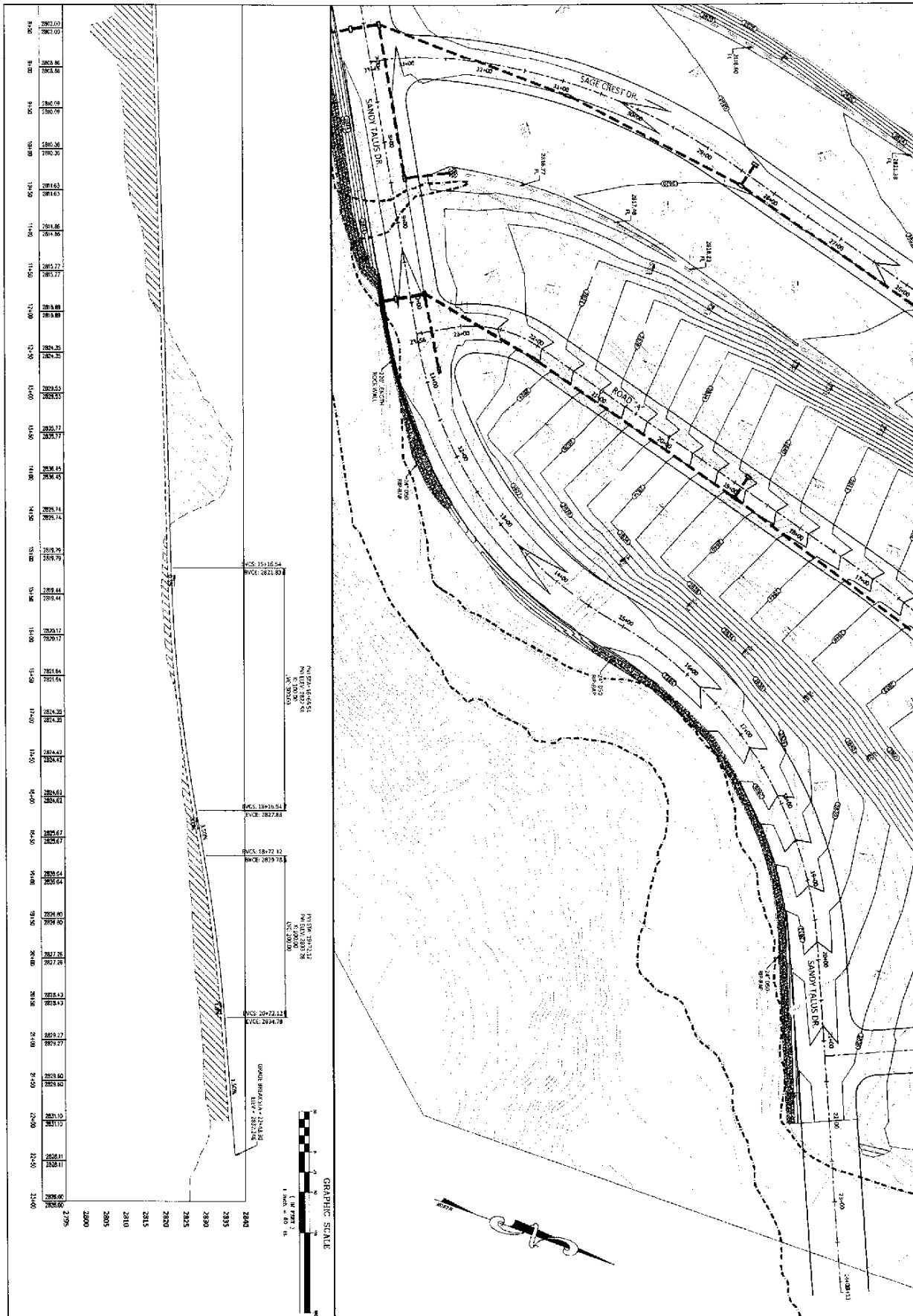

SIENNA HILLS AREA, 4 SANDY TALUS DR.  
 508  
 SITLA  
 LOCATED IN SECTION 12, 13 T 42 S, R 15 W, S188M  
 SECTION 7, 18, 142 S, R 14 W S188M,  
 CITY OF WASHINGTON, WASH. CO., UTAH

**ALLIANCE CONSULTING**  
 A Planning and Engineering Firm  
 290 N Coral Canyon Blvd. Suite 201, Washington, Utah 84780-0277 Tel: (435) 873-8090 Fax: (435) 873-8085

NO.	DATE	BY	DESCRIPTION
1	03/03/14	AKC	ISSUED FOR PERMIT
2	03/03/14	AKC	ISSUED FOR PERMIT
3	03/03/14	AKC	ISSUED FOR PERMIT
4	03/03/14	AKC	ISSUED FOR PERMIT
5	03/03/14	AKC	ISSUED FOR PERMIT
6	03/03/14	AKC	ISSUED FOR PERMIT
7	03/03/14	AKC	ISSUED FOR PERMIT
8	03/03/14	AKC	ISSUED FOR PERMIT
9	03/03/14	AKC	ISSUED FOR PERMIT
10	03/03/14	AKC	ISSUED FOR PERMIT
11	03/03/14	AKC	ISSUED FOR PERMIT
12	03/03/14	AKC	ISSUED FOR PERMIT
13	03/03/14	AKC	ISSUED FOR PERMIT
14	03/03/14	AKC	ISSUED FOR PERMIT
15	03/03/14	AKC	ISSUED FOR PERMIT
16	03/03/14	AKC	ISSUED FOR PERMIT
17	03/03/14	AKC	ISSUED FOR PERMIT
18	03/03/14	AKC	ISSUED FOR PERMIT
19	03/03/14	AKC	ISSUED FOR PERMIT
20	03/03/14	AKC	ISSUED FOR PERMIT
21	03/03/14	AKC	ISSUED FOR PERMIT
22	03/03/14	AKC	ISSUED FOR PERMIT
23	03/03/14	AKC	ISSUED FOR PERMIT
24	03/03/14	AKC	ISSUED FOR PERMIT
25	03/03/14	AKC	ISSUED FOR PERMIT
26	03/03/14	AKC	ISSUED FOR PERMIT
27	03/03/14	AKC	ISSUED FOR PERMIT
28	03/03/14	AKC	ISSUED FOR PERMIT
29	03/03/14	AKC	ISSUED FOR PERMIT
30	03/03/14	AKC	ISSUED FOR PERMIT
31	03/03/14	AKC	ISSUED FOR PERMIT
32	03/03/14	AKC	ISSUED FOR PERMIT
33	03/03/14	AKC	ISSUED FOR PERMIT
34	03/03/14	AKC	ISSUED FOR PERMIT
35	03/03/14	AKC	ISSUED FOR PERMIT
36	03/03/14	AKC	ISSUED FOR PERMIT
37	03/03/14	AKC	ISSUED FOR PERMIT
38	03/03/14	AKC	ISSUED FOR PERMIT
39	03/03/14	AKC	ISSUED FOR PERMIT
40	03/03/14	AKC	ISSUED FOR PERMIT
41	03/03/14	AKC	ISSUED FOR PERMIT
42	03/03/14	AKC	ISSUED FOR PERMIT
43	03/03/14	AKC	ISSUED FOR PERMIT
44	03/03/14	AKC	ISSUED FOR PERMIT
45	03/03/14	AKC	ISSUED FOR PERMIT
46	03/03/14	AKC	ISSUED FOR PERMIT
47	03/03/14	AKC	ISSUED FOR PERMIT
48	03/03/14	AKC	ISSUED FOR PERMIT
49	03/03/14	AKC	ISSUED FOR PERMIT
50	03/03/14	AKC	ISSUED FOR PERMIT
51	03/03/14	AKC	ISSUED FOR PERMIT
52	03/03/14	AKC	ISSUED FOR PERMIT
53	03/03/14	AKC	ISSUED FOR PERMIT
54	03/03/14	AKC	ISSUED FOR PERMIT
55	03/03/14	AKC	ISSUED FOR PERMIT
56	03/03/14	AKC	ISSUED FOR PERMIT
57	03/03/14	AKC	ISSUED FOR PERMIT
58	03/03/14	AKC	ISSUED FOR PERMIT
59	03/03/14	AKC	ISSUED FOR PERMIT
60	03/03/14	AKC	ISSUED FOR PERMIT
61	03/03/14	AKC	ISSUED FOR PERMIT
62	03/03/14	AKC	ISSUED FOR PERMIT
63	03/03/14	AKC	ISSUED FOR PERMIT
64	03/03/14	AKC	ISSUED FOR PERMIT
65	03/03/14	AKC	ISSUED FOR PERMIT
66	03/03/14	AKC	ISSUED FOR PERMIT
67	03/03/14	AKC	ISSUED FOR PERMIT
68	03/03/14	AKC	ISSUED FOR PERMIT
69	03/03/14	AKC	ISSUED FOR PERMIT
70	03/03/14	AKC	ISSUED FOR PERMIT
71	03/03/14	AKC	ISSUED FOR PERMIT
72	03/03/14	AKC	ISSUED FOR PERMIT
73	03/03/14	AKC	ISSUED FOR PERMIT
74	03/03/14	AKC	ISSUED FOR PERMIT
75	03/03/14	AKC	ISSUED FOR PERMIT
76	03/03/14	AKC	ISSUED FOR PERMIT
77	03/03/14	AKC	ISSUED FOR PERMIT
78	03/03/14	AKC	ISSUED FOR PERMIT
79	03/03/14	AKC	ISSUED FOR PERMIT
80	03/03/14	AKC	ISSUED FOR PERMIT
81	03/03/14	AKC	ISSUED FOR PERMIT
82	03/03/14	AKC	ISSUED FOR PERMIT
83	03/03/14	AKC	ISSUED FOR PERMIT
84	03/03/14	AKC	ISSUED FOR PERMIT
85	03/03/14	AKC	ISSUED FOR PERMIT
86	03/03/14	AKC	ISSUED FOR PERMIT
87	03/03/14	AKC	ISSUED FOR PERMIT
88	03/03/14	AKC	ISSUED FOR PERMIT
89	03/03/14	AKC	ISSUED FOR PERMIT
90	03/03/14	AKC	ISSUED FOR PERMIT
91	03/03/14	AKC	ISSUED FOR PERMIT
92	03/03/14	AKC	ISSUED FOR PERMIT
93	03/03/14	AKC	ISSUED FOR PERMIT
94	03/03/14	AKC	ISSUED FOR PERMIT
95	03/03/14	AKC	ISSUED FOR PERMIT
96	03/03/14	AKC	ISSUED FOR PERMIT
97	03/03/14	AKC	ISSUED FOR PERMIT
98	03/03/14	AKC	ISSUED FOR PERMIT
99	03/03/14	AKC	ISSUED FOR PERMIT
100	03/03/14	AKC	ISSUED FOR PERMIT

14  
 OF 22 SHEETS

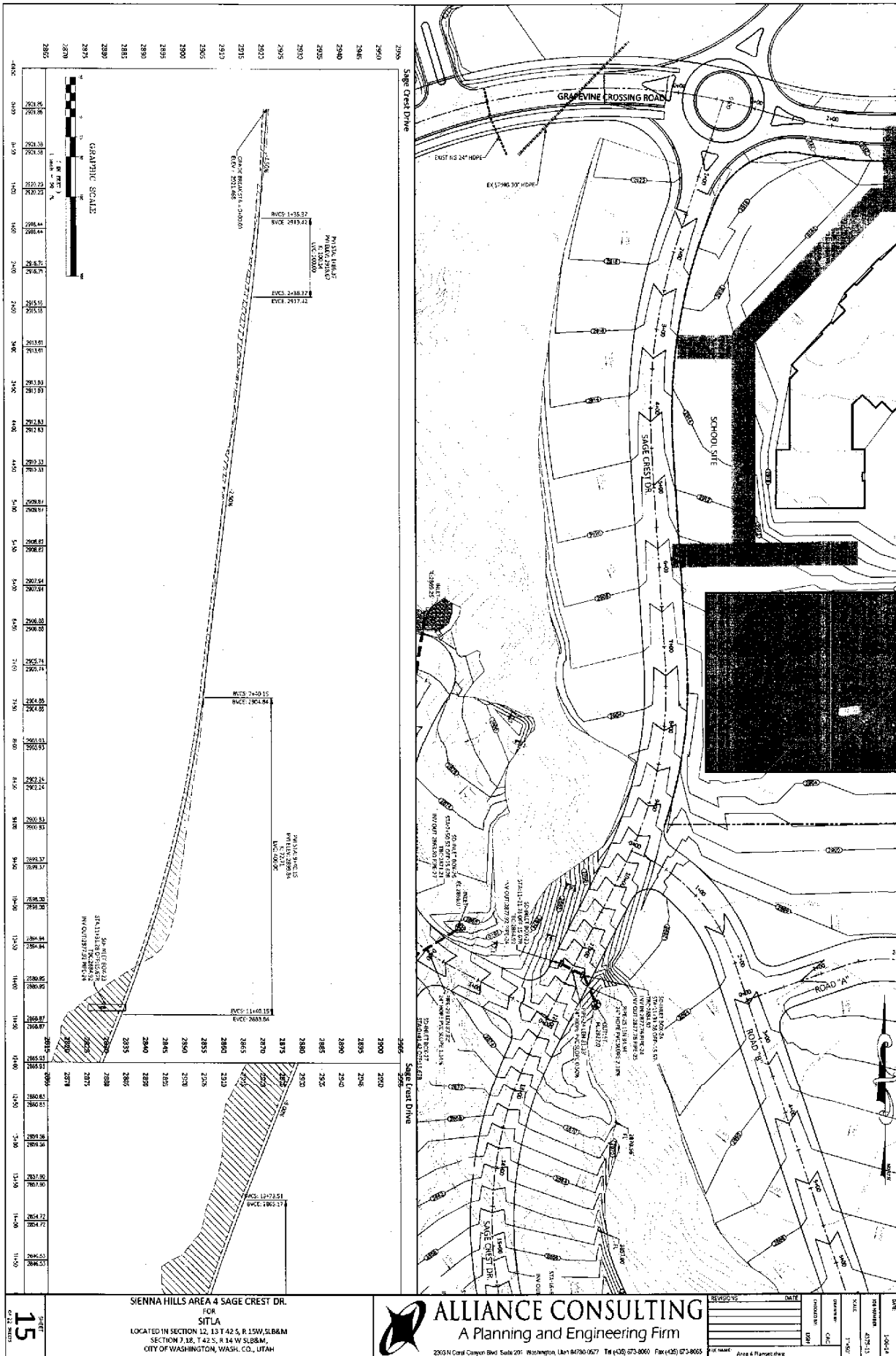

STATION	ELEVATION	STATION	ELEVATION
2890	2890.00	2900	2900.00
2891	2891.00	2901	2901.00
2892	2892.00	2902	2902.00
2893	2893.00	2903	2903.00
2894	2894.00	2904	2904.00
2895	2895.00	2905	2905.00
2896	2896.00	2906	2906.00
2897	2897.00	2907	2907.00
2898	2898.00	2908	2908.00
2899	2899.00	2909	2909.00
2900	2900.00	2910	2910.00
2901	2901.00	2911	2911.00
2902	2902.00	2912	2912.00
2903	2903.00	2913	2913.00
2904	2904.00	2914	2914.00
2905	2905.00	2915	2915.00
2906	2906.00	2916	2916.00
2907	2907.00	2917	2917.00
2908	2908.00	2918	2918.00
2909	2909.00	2919	2919.00
2910	2910.00	2920	2920.00
2911	2911.00	2921	2921.00
2912	2912.00	2922	2922.00
2913	2913.00	2923	2923.00
2914	2914.00	2924	2924.00
2915	2915.00	2925	2925.00
2916	2916.00	2926	2926.00
2917	2917.00	2927	2927.00
2918	2918.00	2928	2928.00
2919	2919.00	2929	2929.00
2920	2920.00	2930	2930.00
2921	2921.00	2931	2931.00
2922	2922.00	2932	2932.00
2923	2923.00	2933	2933.00
2924	2924.00	2934	2934.00
2925	2925.00	2935	2935.00
2926	2926.00	2936	2936.00
2927	2927.00	2937	2937.00
2928	2928.00	2938	2938.00
2929	2929.00	2939	2939.00
2930	2930.00	2940	2940.00
2931	2931.00	2941	2941.00
2932	2932.00	2942	2942.00
2933	2933.00	2943	2943.00
2934	2934.00	2944	2944.00
2935	2935.00	2945	2945.00
2936	2936.00	2946	2946.00
2937	2937.00	2947	2947.00
2938	2938.00	2948	2948.00
2939	2939.00	2949	2949.00
2940	2940.00	2950	2950.00

SIENNA HILLS AREA 4 SAGE CREST DR.  
 SITLA  
 LOCATED IN SECTION 12, 13 T 42 S, R 15W, SLB&M  
 SECTION 7, 18, T 42 S, R 14 W SLB&M,  
 CITY OF WASHINGTON, WASH. CO., UTAH

**ALLIANCE CONSULTING**  
 A Planning and Engineering Firm

2303 N Coral Canyon Blvd Suite 201 Washington, Utah 84780-0527 Tel (435) 673-8060 Fax (435) 673-8055

DATE	1-06-14
PROJECT NUMBER	42513-11
SCALE	1"=50'
DRAWN BY	MM
CHECKED BY	MM
DATE	
REVISION	

SHEET  
**15**  
 OF 20



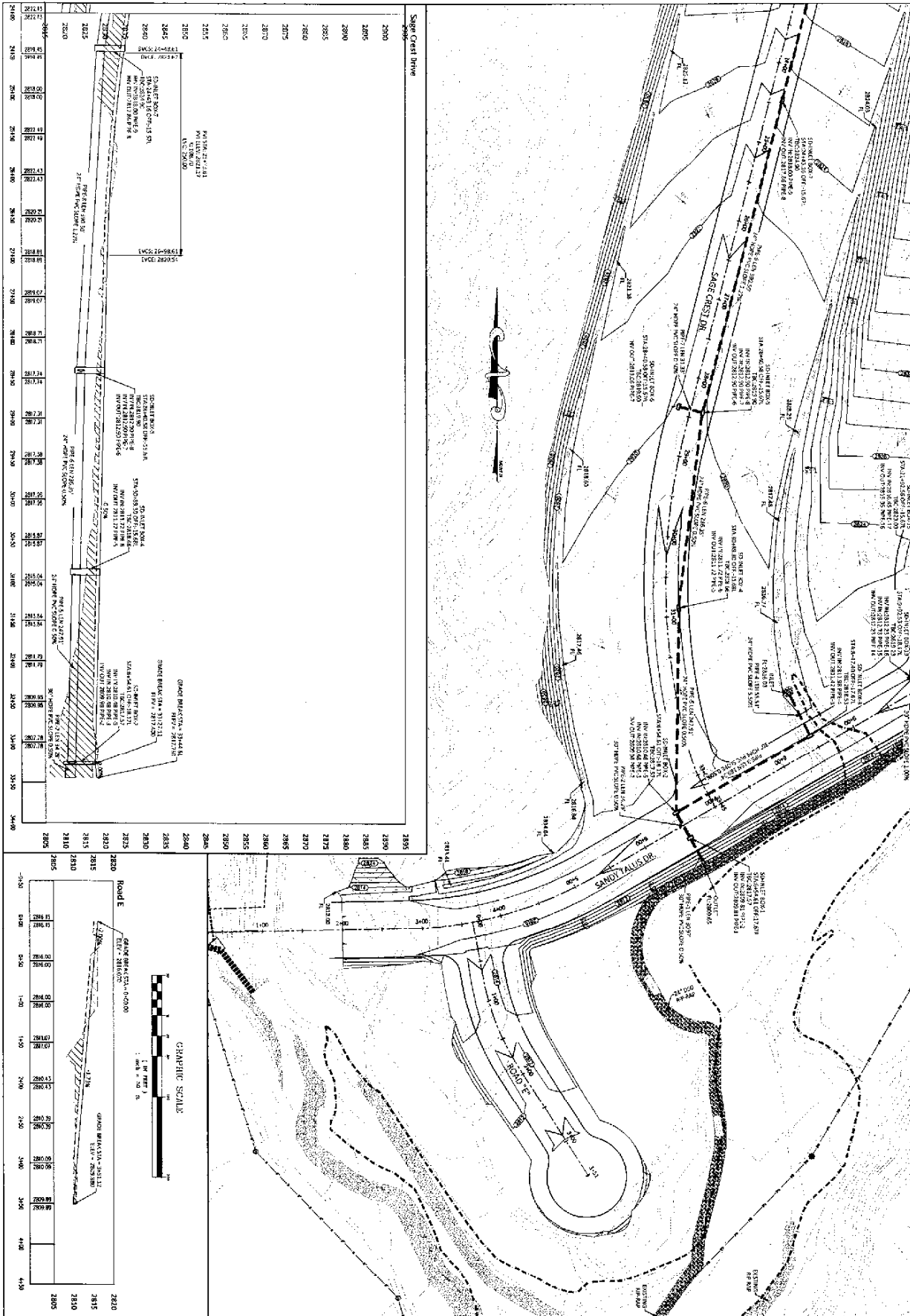

<p><b>17</b></p> <p>OF 27 SHEETS</p>	<p>SIENNA HILLS AREA 4 SAGE CREST DR.</p> <p>SITLA</p> <p>LOCATED IN SECTION 12, 13 T 42 S, R 15W, S18&amp;M</p> <p>SECTION 7, 18, T 42 S, R 14 W S18&amp;M,</p> <p>CITY OF WASHINGTON, WASH. CO., UTAH</p>	<p><b>ALLIANCE CONSULTING</b></p> <p>A Planning and Engineering Firm</p> <p>2900 N. Canal Canyon Blvd. Suite 201   Washington, Utah 84700-0677   Tel (435) 573-8090   Fax (435) 673-8095</p>	<table border="1" style="width: 100%; border-collapse: collapse;"> <tr> <th>NO.</th> <th>DATE</th> <th>DESCRIPTION</th> </tr> <tr> <td>1</td> <td>1-10</td> <td>ISSUED FOR PERMITS</td> </tr> <tr> <td>2</td> <td>1-10</td> <td>ISSUED FOR PERMITS</td> </tr> <tr> <td>3</td> <td>1-10</td> <td>ISSUED FOR PERMITS</td> </tr> <tr> <td>4</td> <td>1-10</td> <td>ISSUED FOR PERMITS</td> </tr> <tr> <td>5</td> <td>1-10</td> <td>ISSUED FOR PERMITS</td> </tr> <tr> <td>6</td> <td>1-10</td> <td>ISSUED FOR PERMITS</td> </tr> <tr> <td>7</td> <td>1-10</td> <td>ISSUED FOR PERMITS</td> </tr> <tr> <td>8</td> <td>1-10</td> <td>ISSUED FOR PERMITS</td> </tr> <tr> <td>9</td> <td>1-10</td> <td>ISSUED FOR PERMITS</td> </tr> <tr> <td>10</td> <td>1-10</td> <td>ISSUED FOR PERMITS</td> </tr> </table> <p>FILE NAME: Area4 Planset.dwg</p>	NO.	DATE	DESCRIPTION	1	1-10	ISSUED FOR PERMITS	2	1-10	ISSUED FOR PERMITS	3	1-10	ISSUED FOR PERMITS	4	1-10	ISSUED FOR PERMITS	5	1-10	ISSUED FOR PERMITS	6	1-10	ISSUED FOR PERMITS	7	1-10	ISSUED FOR PERMITS	8	1-10	ISSUED FOR PERMITS	9	1-10	ISSUED FOR PERMITS	10	1-10	ISSUED FOR PERMITS
NO.	DATE	DESCRIPTION																																		
1	1-10	ISSUED FOR PERMITS																																		
2	1-10	ISSUED FOR PERMITS																																		
3	1-10	ISSUED FOR PERMITS																																		
4	1-10	ISSUED FOR PERMITS																																		
5	1-10	ISSUED FOR PERMITS																																		
6	1-10	ISSUED FOR PERMITS																																		
7	1-10	ISSUED FOR PERMITS																																		
8	1-10	ISSUED FOR PERMITS																																		
9	1-10	ISSUED FOR PERMITS																																		
10	1-10	ISSUED FOR PERMITS																																		







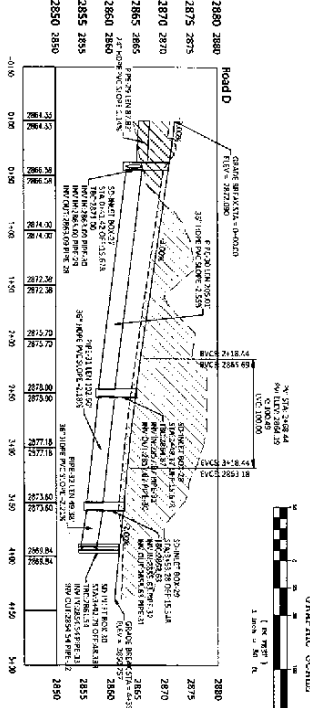
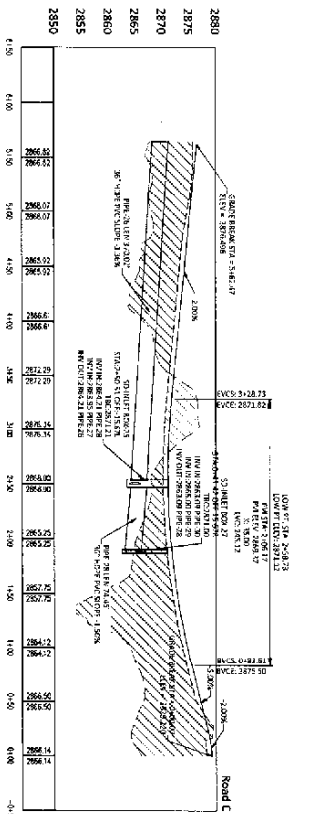
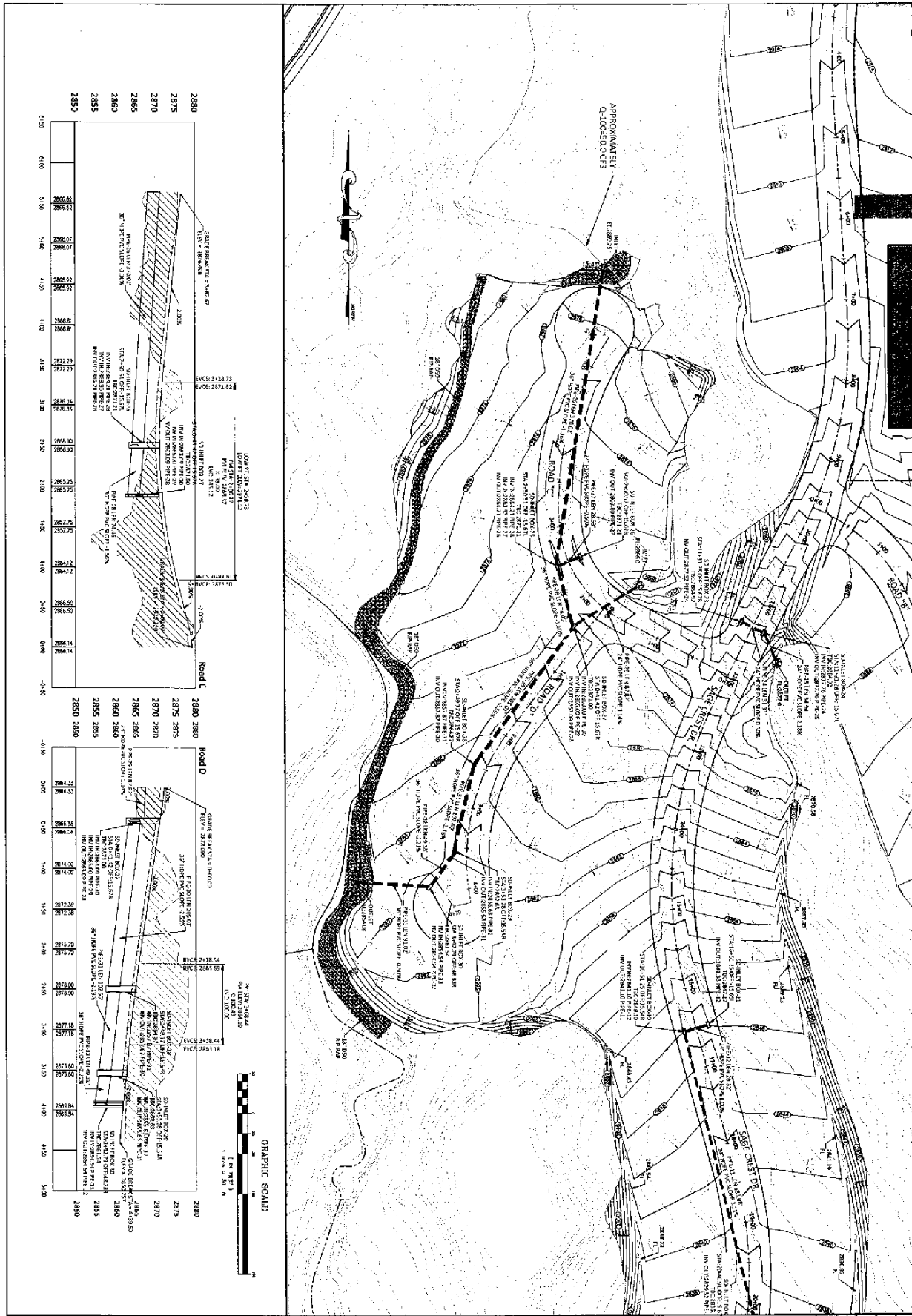



**22** OUTLET STRUCTURE WITH RIP-RAP

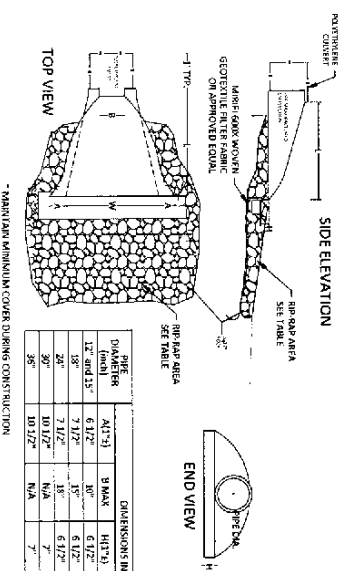

RIP-RAP		DIMENSIONS IN INCHES				RIP-RAP AREA (SQ. FT.)
DIAMETER (INCH)	LT. and ST.	B MAX.	H (1/2)	1/2Z+1	W/2+1	
1 1/2"	6 1/2"	30"	75"	35"	35"	25
2"	7 1/2"	36"	81"	37"	35"	30
3"	8 1/2"	42"	87"	39"	35"	36
4"	9 1/2"	48"	93"	41"	35"	42
5"	10 1/2"	54"	99"	43"	35"	48

- NOTES:**
- IN ORDER TO ASSURE PROPER FIT WITH 2" AND 3" END SECTIONS ARE ATTACHED BY WELDING TO A SLOTTED STUD OF 2" OR THE ATTACHMENT.
  - DO NOT USE THESE CHAMBER AND SECTION WITHIN THE CLEAR ZONE.
  - THE TOTAL ROADSIDE BUFFER AREA, STARTING AT THE EDGE OF THE TRAVEL WAY, AVAILABLE FOR SAFE USE BY BRNMT VEHICLES, THIS AREA MAY CONSIST OF A SHOULDER, A CLEAR BUILT-OUT AREA, THE BUFFER WOVEN GEOTEXTILE UPON THE TRAFFIC VOLUMES AND SPEEDS, AND ON THE ROADSIDE GEOMETRY.

**FILL HEIGHT TABLE**

DIAMETER (ASPHALT/20)	MIN. COVER	MAX. COVER
1 1/2"	3"	5"
2"	3"	5"
3"	3"	5"
4"	3"	5"
5"	3"	5"

**22** TYPICAL CURB INLET

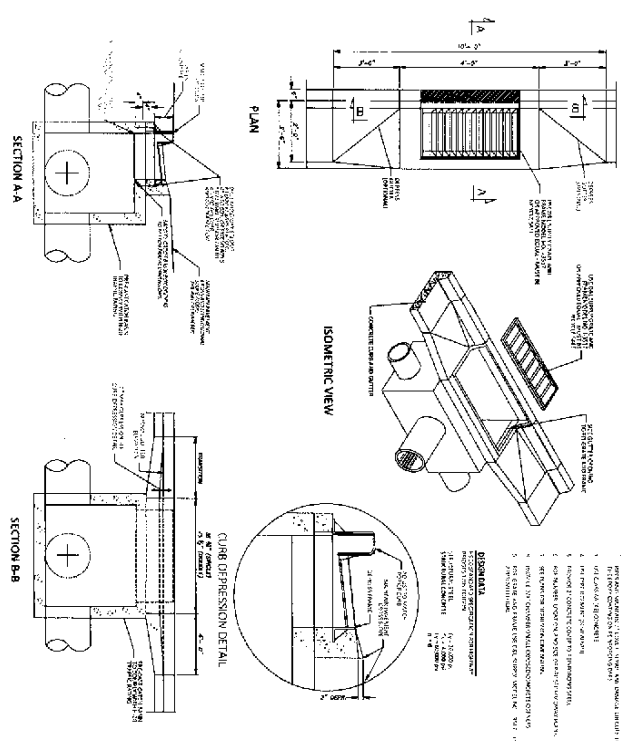

**22** RIP-RAP INSTALLATION NOTES:

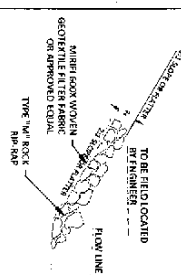

- RIP-RAP INSTALLATION NOTES:**
- RIFFLE DESIGN SHALL BE USED FOR ALL RIP-RAP AREAS UNLESS OTHERWISE SPECIFIED.
  - RIFFLE DESIGN SHALL BE USED FOR ALL RIP-RAP AREAS UNLESS OTHERWISE SPECIFIED.
  - RIFFLE DESIGN SHALL BE USED FOR ALL RIP-RAP AREAS UNLESS OTHERWISE SPECIFIED.

**ROCK GRADATION TABLE**

Rip-Rap Designation	% Smaller than	Intermediate (Inches)	0.075" (No. 20)
1 1/2" - 2"	30-50	24	24
3" - 4"	35-50	18	24
5" - 6"	40-50	12	24