

Amended Restrictive Covenants Page 1 of 23
Russell Shirts Washington County Recorder
05/11/2017 03:28:08 PM Fee \$72.00 By
KIRTON & MCCONKIE

Recorded at the request of:
Suburban Land Reserve, Inc.
Record against:
Exhibits A, B, and C

When Recorded mail to:
Kirton McConkie
Attn: Thomas K. Checketts
50 E. South Temple
Salt Lake City, Utah 84111

**SECOND AMENDMENT TO THE SECOND AMENDED AND RESTATED
MASTER DECLARATION
OF
COVENANTS, CONDITIONS AND RESTRICTIONS
OF
SUNBROOK COMMUNITIES**

This Second Amendment to Second Amended and Restated Master Declaration of Covenants, Conditions and Restrictions of Sunbrook Communities ("Second Amendment") is executed this 28th day of April, 2017, pursuant to Article 14, Section 14.4, of the Second Amended and Restated Master Declaration of Covenants Conditions and Restrictions of Sunbrook Communities, recorded in the records of the Washington County Recorder on December 30, 2011, as Entry No. 20110040063, as amended by that certain Amendment to Second Amended and Restated Master Declaration of Covenants, Conditions and Restrictions of Sunbrook Communities recorded December 23, 2014, as Entry No. 20140039002 (collectively, the "Declaration").

Pursuant to that certain Assignment of Declarant's Rights dated December 7, 2009, and recorded December 9, 2009, as Entry No. 20090046533, in the Official Records of the Recorder of Washington County, Utah, Suburban Land Reserve, Inc., a Utah corporation, the successor-in interest to Sun Hill Homes, L.C., a Utah limited liability company, is the "Declarant" under the Declaration.

Section 14.4 of the Declaration permits Declarant, so long as it has Class B membership status in the Sunbrook Master Owners Association ("Association"), to unilaterally amend the Declaration. Declarant still enjoys Class B membership status and desires to amend the Declaration as more fully set forth herein.

This Second Amendment has been prepared and approved in a joint effort between Declarant and the Board of Directors of the Association as evidenced by the signature of the President of the Association hereto.

This Second Amendment shall be binding against all of the property described in the Declaration and attached hereto as Exhibits "A", "B" and "C," and any annexation, expansion or supplement thereto.

This Second Amendment shall take effect upon the date it is recorded in the records of the Washington County Recorder.

This Second Amendment amends, supersedes and replaces the Sections of the Declaration set forth below:

SECOND AMENDMENT

Article 1, Section 1.26, is inserted and will read in its entirety:

Section 1.25 “**Quorum**” means the total number of Members in attendance at any validly called and held meeting in which the Association desires to take any action permitted pursuant to the Declaration, which total number shall include the total number of Members’ mail in votes, proxies of Members, and any other representation of votes as allowed pursuant to Utah law.

Article 3, Section 3.2(b)(i), is hereby amended and now reads in its entirety:

- (i) the expiration of twenty-five (25) years from April 28, 1997; or

Article 4, Section 4.5, is hereby amended and now reads in its entirety:

Section 4.5. Notice and Quorum for Any Action Authorized Under Section 4.3 and its Subsections. Notice of any meeting of Members called for the purpose of taking any action authorized under Section 4.3 and its subsections shall be sent to all Members at least thirty (30) days in advance of said meeting. Such notice shall either be mailed or otherwise provided as allowed under then current Utah state law. A Quorum shall be present for any meeting to take any proposed action under Section 4.3 and its subsections. Unless expressly set forth to the contrary in the Declaration or required to comply with applicable law, a simple majority of such Quorum shall be sufficient to conduct business, including, without limitation, passing motions, taking actions, or levying assessments, at such meeting. Notwithstanding any of the foregoing, so long as Declarant owns any Lot, or maintains ownership in any additional property permitted to be annexed into and become a part of the Sunbrook Communities (as detailed in ARTICLE 13 of the Declaration), Declarant’s rights and powers, as set forth in the Declaration, cannot be amended or limited without the written consent of Declarant.

Article 4, Section 4.6, is hereby amended and now reads in its entirety:

Section 4.6. Uniform Rate of Assessment; Periodic Assessment. Both Annual and Special Assessments must be fixed at a uniform rate for all Units; provided, however, no assessments, Annual, Special, or otherwise, shall accrue against the Declarant at any time, regardless of Declarant’s membership status. Annual, Special, and additional assessments may be collected on a monthly or quarterly basis, as the Directors determine.

Article 14, Section 14.4, is hereby amended and now reads in its entirety:

Section 14. Amendment. Notice of any meeting of Members called for the purpose of amending the Declaration shall be sent to all Members at least thirty (30) days in advance of said meeting. Such notice shall either be mailed or otherwise provided as allowed under then current Utah state law. A Quorum shall be present for any meeting called to amend the Declaration. If a Quorum is gathered at one of the meetings called to amend the Declaration, and at least sixty-seven percent (67%) of the votes that are actually cast vote to amend the Declaration, then the President of the Association shall prepare, execute and record an instrument that amends the Declaration as approved by the Members.

Notwithstanding the foregoing or anything to the contrary set forth in the Declaration: (i) Declarant's consent, which may be withheld in Declarant's sole and absolute discretion, is required for any amendment that materially alters, modifies, prejudices, or otherwise changes Declarant's rights, interests, and/or privileges described in this Declaration; and (ii) Declarant reserves the right for so long as it shall have Class B Membership status, to unilaterally amend this Declaration.

(Signatures on Following Page)

IN WITNESS WHEREOF Declarant hereby affirms the Declaration as amended hereby
as of this 28th day of April, 2017

Declarant:

SUBURBAN LAND RESERVE, INC.
a Utah corporation

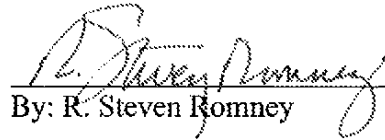
By: R. Steven Romney

STATE OF UTAH)
 : ss.
County of SALT LAKE)

On this 28th day of April, 2017, before me personally appeared R. Steven Romney,
whose identity is personally known to or proved to me on the basis of satisfactory evidence, and
who, being duly sworn (or affirmed), did say that he is the president of SUBURBAN LAND
RESERVE, INC., a Utah corporation, and that the foregoing document was signed by him on
behalf of said corporation in his capacity as President.



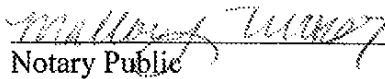

Notary Public

(Acceptance by the Association on the next page)

ACCEPTANCE BY THE ASSOCIATION

THIS SECOND AMENDMENT was prepared through the joint efforts of the Declarant and the Association. The Board of Directors voted to approve the final draft of this Second Amendment and specifically requested and approved the Declarant's exercise of its powers in signing and effectuating the changes contained in this Second Amendment.

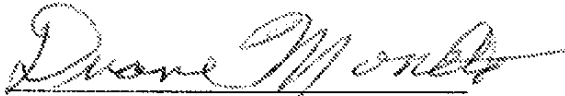
SUNBROOK MASTER OWNERS ASSOCIATION:



By: Duane Monette, President
Board of Directors

STATE OF UTAH)
 : ss.
County of WASHINGTON)

On this 28 day of April, 2017, before me personally appeared Duane Monette, whose identity is personally known to or proved to me on the basis of satisfactory evidence, and who, being duly sworn (or affirmed), did say that he is the president of SUNBROOK MASTER OWNERS ASSOCIATION, and that the foregoing document was signed by him on behalf of said corporation in his capacity as President.

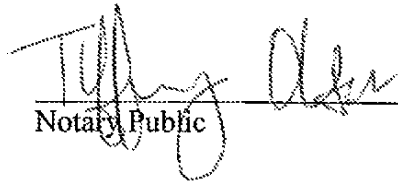

Notary Public

EXHIBIT A

(Tax Parcel Numbers)

The French Quarter at Sunbrook, Tax Parcels: SG-FQS-1 through 26;

Santa Maria Subdivision, at Sunbrook, Phase 1, Tax Parcels: SG-SMSB-1-1 through 1-9; 1-27 through 1-53; 1-55 through 1-63;

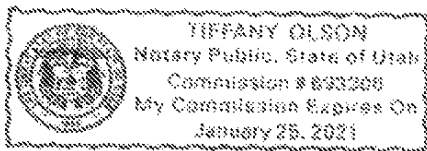
Santa Maria Subdivision at Sunbrook, Phase 2, Tax Parcels: SG-SMSB-2-64 through 2-89-B; 2-69-B;

Santa Maria Subdivision at Sunbrook Phase 3, Tax Parcels: SG-SMSB-3-10 through 3-26; 3-54;

Proposed Santa Maria at Sunbrook Phase 4, Tax Parcels: SG-SMSB-4-90 through 4-107;

Bellsera Townhomes at Sunbrook Phase 1, Tax Parcels: SG-BLTS-1-1 through 1-18; and 1-49 through 1-56;

Bellsera Townhomes at Sunbrook Phase 2, Tax Parcels: SG-BLTS-2-19 through 2-31;

Bellsera Townhomes at Sunbrook Phase 3, Tax Parcels: SG-BLTS-3-32 through 3-48; 3-57 through 3-68;

Bridgewater Townhomes at Sunbrook, Tax Parcels: SG-BTSB-1 through 39;

Crescent Pointe Townhomes at Sunbrook, Tax Parcels: SG-CPTS-1 through 3; 5 through 16;

Canyon View Ridge Subdivision at Sunbrook Phase 1, Tax Parcels: SG-CVRS-1.1 through 1.53;

Canyon View Ridge Subdivision at Sunbrook Phase 2, Tax Parcels: SG-CVRS-1-7 – 1-11; SG-CVRS-1-13; SG-CVRS - 1-15; SG-CVRS 1-18- 1-23; SG-CVRS 1-25 – 1-28; SG-CVRS; SG-CVRS – 1-30 – 1-40; SG-CVRS 1-43-1-59;

Canyon View Ridge Subdivision at Sunbrook Phase 3, Tax Parcels: SG-CVRS-3-61 through 3-69;

Lots 1 and 3 Sunbrook Centre at Sunbrook, Tax Parcels: SG-SCAS-1; SG-SCAS- 3;

The Pointe at Sunbrook, Phase 1, Tax Parcels: SG-PAS 1-1 through 1-17;

The Pointe at Sunbrook, Phase 2, Tax Parcels: SG-PAS-2-18 through 2-32;

Dolce Vista at Sunbrook Phase 1, Tax Parcels: SG-DVS-1-1 through 1-39;

Bella Vista at Sunbrook, Tax Parcels: SG-BVS-1 through 12; and

The Cove at Sunbrook, Tax Parcels: SG-CSB-101 through 150

The following Tax Parcel numbers are for property shown on Exhibit C: SG-6-2-21-2210, SG-6-2-28-11210, SG-6-2-28-113, SG-6-2-26-3411, SG-6-2-34-10121, SG-6-2-28-115, SG-6-2-27-425, SG-6-2-27-426, SG-6-2-27-231, SG-6-2-27-232, SG-6-2-27-233, SG-6-2-28-212, SG-6-2-27-332, SG-6-2-34-1015, SG-6-2-27-41610, SG-6-2-22-3341,, SG-6-2-28-116, SG-6-2-28-117, SG-6-2-22-347 and SG-6-2-27-232

EXHIBIT B

(Legal Description of the Properties)

That certain real property located in Washington County, Utah, specifically described as follows:

All property located within the following subdivision plats:

1. **The French Quarter at Sunbrook**, according to the Official Plat thereof, filed, April 24, 1997, as Document No. 00563916, in Book 1094, Page 0538, Map #1356, File 9, on file in the Office of the Recorder of Washington County, State of Utah;

2. **Santa Maria Subdivision, at Sunbrook, Phase 1**, according to the Official Plat thereof, filed January 6, 1998, as Document No. 00587470, in Book 1165, Page 0355, Map #1425, File 9, on file in the Office of the Recorder of Washington County, State of Utah;

3. **Santa Maria Subdivision at Sunbrook, Phase 2**, according to the Official Plat thereof, filed August 3, 1999, as Document No. 00657007, in Book 1342, Page 1076, Map #1604, File 9, on file in the Office of the Recorder of Washington County, State of Utah;

4. **Santa Maria Subdivision at Sunbrook Phase 3**, according to the Official Plat thereof, filed February 4, 2004, as Document No. 00863559, in Book 1613, Page 1508, Map #2124, File 11, on file in the Office of the Recorder of Washington County, State of Utah;

5. **Santa Maria at Sunbrook Phase 4**, according to the Official Plat thereof, filed August 27, 2010, as Document No. 20100028534 on file in the Office of the Recorder of Washington County, State of Utah;

6. **Bellsera Townhomes at Sunbrook Phase 1**, according to the Official Plat thereof, filed July 20, 2001, as Document No. 00728719, in Book 1418, Page 1332, Map #1810, File 9, on file in the Office of the Recorder of Washington County, State of Utah;

7. **Bellsera Townhomes at Sunbrook Phase 2**, according to the Official Plat thereof, filed August 1, 2002, as Document No. 00775455, in Book 1478, Page 2089, Map #1928, File 10, on file in the Office of the Recorder of Washington County, State of Utah;

8. **Bellsera Townhomes at Sunbrook Phase 3**, according to the Official Plat thereof, filed October 3, 2003, as Document No. 043719, in Book 1586, Page 2372, Map #2083, File 11, on file in the Office of the Recorder of Washington County, State of Utah;

9. **Bridgewater Townhomes at Sunbrook**, according to the Official Plat thereof, filed January 13, 1998, as Document No. 0058111, in Book 1167, Page 0537, Map #1430, File 9, on file in the Office of the Recorder of Washington County, State of Utah;

10. **Crescent Pointe Townhomes at Sunbrook**, according to the Official Plat thereof, filed January 29, 2003, as Document No. 00801252, in Book 1518, Page 2156, Map #1981, File 10, on file in the Office of the Recorder of Washington County, State of Utah;

11. **Canyon View Ridge Subdivision at Sunbrook Phase 1**, according to the Official Plat thereof, filed October 17, 1994, as Document No. 00481477, in Book 0857, Page 0618, Map #982, File 9, on file in the Office of the Recorder of Washington County, State of Utah;

Less and Excepting Lots 1-6, 12, 14, 16, 17, and 29 Canyon View Ridge Subdivision at Sunbrook Phase 1, see the recording information above.

12. Canyon View Ridge Subdivision at Sunbrook Phase 2, according to the Official Plat thereof, filed April 24, 1997, as Document No. 00563914, in Book 1094, Page 0535, Map #1355, File 9, on file in the Office of the Recorder of Washington County, State of Utah;

Less and Excepting Lot 60, Canyon View Ridge Subdivision at Sunbrook Phase 2, see the recording information above.

14. Canyon View Ridge Subdivision at Sunbrook Phase 3, according to the Official Plat thereof, filed April 24, 1998, as Document No. 00600265, in Book 1205, Page 0632, Map #1478, File 9, on file in the Office of the Recorder of Washington County, State of Utah;

15. Lots 1 and 3 Sunbrook Centre at Sunbrook, according to the Official Plat thereof, filed December 18, 1998, as Document No. 00629204, in Book 1393, Page 0645, Map #1551, File 9, on file in the Office of the Recorder of Washington County, State of Utah; together with that certain Quitclaim Deed recorded November 16, 2011, as Document No. 20110035018, on file in the Office of the Recorder of Washington County, State of Utah;

16. The Pointe at Sunbrook, Phase 1, according to the Official Plat thereof, filed May 28, 2004, as Document No. 00881869, in Book 1641, Page 2641, Map #2172, File 11, on file in the Office of the Recorder of Washington County, State of Utah;

17. The Pointe at Sunbrook, Phase 2, according to the Official Plat thereof, filed August 15, 2006, as Document No. 20060036829, Map #2603, File 12, on file in the Office of the Recorder of Washington County, State of Utah;

18. Dolce Vista at Sunbrook Phase 1, according to the Official Plat thereof, filed October 7, 2005, as Document No. 00976715, in Book 1799, Page 2119, Map #2404, File 11, on file in the Office of the Recorder of Washington County, State of Utah;

19. Bella Vista at Sunbrook, according to the Official Plat thereof, filed May 4, 2006, as Document No. 20060018099, Map #2538, File 1, on file in the Office of the Recorder of Washington County, State of Utah;

20. The Cove at Sunbrook, according to the Official Plat thereof, filed August 16, 2007, as Document No. 20070041328, Map #2779, File 12, on file in the Office of the Recorder of Washington County, State of Utah.

EXHIBIT C

(Legal Description of the Expansion Properties)

Note: Parcels numbered as such for reference purposes only:

PARCEL 1: (SLR)



October 8, 2010
Revised November 1, 2010
Revised March 23, 2011

SUNBROOK

SHEET 18 REMAINING PARCEL 15 INCLUDING CART PATH AREA FROM ST. GEORGE (portions of SG-6-2-27-212 & SG-6-2-27-234)

A part of the East Half of Section 27, Township 42 South, Range 16 West, Salt Lake Base and Meridian, U.S. Survey:

Beginning at a point on the Southerly right of way line of Sunbrook Drive said point is the Northwesterly corner of Bella Terrazza @ Sunbrook Amended and Extended, a condominium project in St. George City, Washington County, Utah; said point being 2414.73 feet South 0°28'23" West along the Quarter Section line and 847.26 feet South 89°31'37" East from the North Quarter Corner of said Section, and running thence Eight (8) courses along the Westerly and Southerly line of said Bella Terrazza @ Sunbrook Amended and Extended as follows: South 34°09'48" East 182.48 feet; Southwesterly along the arc of a 218.50 foot radius curve to the left a distance of 135.47 feet (Long Chord bears South 36°36'31" West 133.31 feet); South 46°29'35" East 39.24 feet; South 22°20'42" West 22.07 feet; South 2°50'00" East 37.08 feet; South 71°51'07" East 76.62 feet; North 67°34'00" East 109.43 feet and North 89°08'13" East 153.44 feet to the West right of way line of Luce Del Sol Drive; thence Six (6) courses along said West right of way line as follows: Southerly along the arc of a 565.00 foot radius curve to the left a distance of 4.49 feet (Long Chord bears South 2°20'30" West 4.49 feet) to a point of reverse curvature; Southwesterly along the arc of a 20.00 foot radius curve to the right a distance of 29.99 feet (Long Chord bears South 45°04'41" West 27.26 feet); South 1°57'13" East 43.00 feet; thence Southeasterly along the arc of a 20.00 foot radius curve to the right a distance of 30.00 feet (Long Chord bears South 48°59'08" East 27.26 feet) to a point of reverse curvature; Southerly along the arc of a 565.00 foot radius curve to the left a distance of 40.62 feet (Long Chord bears South 8°04'53" East 40.61 feet) to a point of reverse curvature; and Southerly along the arc of a 285.00 foot radius curve to the right a distance of 50.18 feet (Long Chord bears South 5°05'49" East 50.02 feet); thence North 88°33'45" West 16.94 feet; thence North 88°34'32" West 104.70 feet; thence South 36°10'03" West 150.90 feet; thence South 11°14'37" West 255.00 feet; thence South 76°39'25" West 293.20 feet; thence South 18°13'22" West 166.09 feet; thence South 75°58'17" West 113.52 feet; thence South 47°09'03" West 22.63 feet to the Northerly line of Parcel SG-6-2-27-232 (Washington County Records); thence North 24°52'49" West 176.17 feet along said Northerly line; thence North 20°07'24" East 30.43 feet; thence North 15°36'34" East 155.06 feet; thence North 18°19'05" East 423.25 feet; thence North 16°59'36" East 158.00 feet; thence North 26°19'18" East 216.09 feet to said Southerly right of way line of Sunbrook Drive; thence Northeasterly along the arc of a 692.10 foot radius curve to the left a distance of 99.74 feet (Long Chord bears North 59°57'20" East 99.65 feet) to the point of beginning.

Contains 12.683 Acres

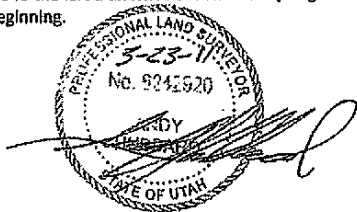

PARCEL 2 (PRI):



October 8, 2010
Revised March 23, 2011

SUNBROOK

SHEET 18 PARCEL 13 INCLUDING CART PATH FROM ST. GEORGE (Portions of SG-6-2-27-212 & SG-6-2-27-232)

A part of the Southeast Quarter of Section 27, Township 42 South, Range 16 West, Salt Lake Base and Meridian, U.S. Survey:

Beginning at a point on the Quarter Section line said point being 4139.40 feet South 0°28'23" West along the Quarter Section line from the North Quarter Corner of said Section and running thence Northeasterly along the arc of a 52.50 foot radius curve to the right a distance of 45.85 feet (Long Chord bears North 25°29'36" East 44.41 feet); thence North 50°29'26" East 95.62 feet; thence South 5°21'54" East 173.66 feet; thence North 81°45'57" East 188.56 feet; thence North 10°56'53" East 314.33 feet; thence North 7°29'54" East 283.59 feet; thence North 15°36'39" East 206.14 feet; thence South 24°52'49" East 176.17 feet; thence South 32°10'48" West 18.12 feet; thence South 15°27'43" West 111.32 feet; thence South 0°35'27" East 142.09 feet; thence South 20°37'47" West 94.24 feet; thence South 39°03'16" East 565.32 feet; thence South 26°28'17" East 173.12 feet; thence south 6°45'33" East 147.50 feet; thence South 64°39'30" West 126.56 feet; thence North 83°36'47" West 555.05 feet; thence South 61°55'33" West 92.11 feet; thence North 38°05'06" West 120.00 feet; thence North 27°34'27" West 126.42 feet; thence Northwesterly along the arc of a 210.17 foot radius curve to the right a distance of 102.88 feet (Long Chord bears North 13°33'02" West 101.86 feet) to said Quarter Section line; thence North 0°28'23" East 240.07 feet along said Quarter Section line to the point of beginning.

Contains 11.744 acres

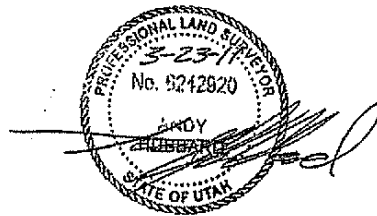

PARCEL 3:

Beginning at a point North 01°01'16" West 291.87 feet along the Section line and North 90°00'00" West 350.12 feet from the Southwest Corner of Section 22, a BLM Brass Cap, Township 42 South, Range 16 West, Salt Lake Base and Meridian; and running thence North 61°22'24" East 788.50 feet; thence North 72°38'26" East 391.15 feet; thence North 52°14'43" West 257.50 feet; thence South 89°51'47" West 523.36 feet to the West line of Section 22, said Township and Range; thence North 01°01'16" West 381.135 feet along said Section line; thence North 89°13'15" West 1326.16 feet; thence South 01°00'19" East 1284.80 feet to the South line of Section 21, said Township and Range; thence North 89°43'45" East (South 89°43'45" East per survey) 373.16 feet along said Section line; thence South 00°07'54" West 705.00 feet; thence North 72°38'46" East 344.82 feet; thence North 00°07'53" East 31.96 feet; thence North 59°04'28" East 115.03 feet; thence North 05°30'30" West 25.04 feet; thence North 51°58'16" East 222.38 feet; thence North 36°59'09" West 259.64 feet; thence North 44°56'32" East 220.57 feet; thence North 00°00'00" East 222.00 feet to the point of beginning.

PARCEL 4:

Beginning at a point South 00°09'37" East 1096.83 feet along the Section line from the true Northwest Corner of Section 27, Township 42 South, Range 16 West, Salt Lake Base and Meridian; and running thence North 89°56'57" West 221.80 feet; thence South 00°09'37" East 178.93 feet to the 1/16 line of Section 28, said Township and Range; thence North 89°56'57" West 616.96 feet along said 1/16 line; thence North 00°03'03" East 588.49 feet; thence South 89°52'07" East 136.03 feet; thence South 54°46'25" East 466.65 feet; thence North 66°19'28" East 723.89 feet; thence North 86°31'13" East 320.33 feet; thence North 69°05'15" East 295.54 feet; thence South 02°15'46" East 760.43 feet to the 1/16 line of Section 27, said Township and Range; thence South 89°45'06" West 967.72 feet to the West line of Section 27, thence North 00°09'37" West, 207.59 feet along said Section line of the point of beginning.

PARCEL 7:

Beginning at a point North 00°09'37" West 1074.93 feet along the Section line and North 90°00'00" East 2048.25 feet from the West Quarter Corner of Section 27, Township 42 South, Range 16 West, Salt Lake Base and Meridian; and running thence South 49°57'44" East 418.67 feet to a point on the Center Section Line; thence South 00°57'03" West (South 00°57'03" East per survey) 424.98 feet along said Center Section Line to a point on the North Line of Sunbrook Drive, an 80.00 foot wide public street, said point being on a 524.02 foot radius non-tangent curve, the radius point of which bears North 49°21'28" East; thence along said public street as follows; curving to the right 204.58 feet through a central angle of 22°22'05" thence North 18°16'27" West 220.72 feet to the point of curvature of a 541.86 foot radius curve; thence curving to the left 331.14 feet along the arc of said curve through a central angle of 35°00'52"; thence departing Sunbrook Drive North 36°42'42" East 53.87 feet to the point of beginning.

PARCEL 8:

Beginning at the West Quarter Corner of Section 27, Township 42 South, Range 16 West, Salt Lake Base and Meridian; and running thence North 89°58'26" West 221.80 feet along the Center Section Line; thence North 00°09'37" West 1315.09 feet; thence South 89°56'57" East 221.80

feet to the West line of said Section 27; thence South 00°09'37" East 10.62 feet along said Section line to the 1/16 corner; thence North 89°45'06" East 1001.95 feet along the 1/16 line; thence North 48°37'47" East 24.62 feet to a point on the South line of Sunbrook Drive, an 80.00 foot wide public street; thence along said public street as follows: South 83°49'07" East 268.43 feet to the point of curvature of a 525.00 foot radius curve; thence curving to the right 202.39 feet along the arc of said curve through a central angle of 22°05'18"; thence South 61°43'49" East 267.16 feet; thence departing Sunbrook Drive along the Sunbrook Golf Course Boundary as follows: South 85°39'24" West 396.93 feet; thence North 80°52'11" West 850.78 feet; thence South 85°10'58" West 480.23 feet to the West Section Line of said Section 27; thence South 00°09'37" East 105.00 feet along said section line; thence South 47°44'48" East 544.79 feet; thence South 81°02'40" East 1113.58 feet; thence North 66°20'45" East 661.71 feet to a point on the South line of said Sunbrook Drive, said point also being on a 461.86 foot radius curve, the radius point of which bears South 64°36'25" West; thence departing said golf course boundary along the South line of Sunbrook Drive as follows: 57.39 feet along the arc of said curve through a central angle of 07°07'08"; thence South 18°16'27" East 208.52 feet to the point of curvature of a 25.00 foot radius curve; thence curving to the right 37.77 feet along the arc of said curve through a central angle of 86°33'45"; thence South 68°16'43" West 4.87 feet; thence South 21°43'17" East 50.00 feet; thence North 68°16'43" East 4.99 feet to the point of curvature of a 25.00 foot radius curve; thence curving to the right 37.28 feet along the arc of said curve through a central angle of 85°26'26" to a point of reverse curvature of 604.02 foot radius curve, the radius point of which bears South 63°43'09" West; thence curving to the left 240.25 feet along the arc of said curve through a central angle of 22°47'22" to a point on the Center Section Line; thence departing said Sunbrook Drive South 00°57'03" East 1110.53 feet along said Center Section Line; thence South 89°50'58" West 2392.13 feet to the West line of said Section 27; thence North 00°04'17" West 851.02 feet to the point of beginning.

PARCEL 11:

Beginning at a point on the West Right-of-Way Line of Dixie Downs Road, said point being North 0°46'03" West along section line 641.95 feet and North 90°00'00" East 30.35 feet from the East Quarter Corner of Section 27, Township 42 South, Range 16 West, Salt Lake Base and Meridian; and running thence North 53°49'31" West 37.80 feet to the East line of said Section 27; thence North 0°46'03" West along said section line 330.66 feet; thence South 82°46'03" East 180.10 feet to the West Right-of-Way Line of Dixie Downs Road; thence South 23°31'06" West along said West Right-of-Way Line 360.19 feet to the point of beginning.

PARCEL 12:

Beginning at the South Quarter Corner of Section 27, Township 42 South, Range 16 West, Salt Lake Base and Meridian; and running thence North 89°59'34" East 242.77 feet along the Section line to the North Quarter Corner of Section 34, of said Township and Range; thence South 89°31'30" East 1087.21 feet along the Section Line; thence North 00°52'03" West 2025.61 feet to a point on the Sunbrook Golf Course Boundary Line; thence along said Golf Course boundary line as follows: South 89°07'57" West 65.00 feet; thence South 00°52'03" East 160.37 feet; thence South 68°38'12" West 614.99 feet; thence South 00°00'00" East 86.00 feet; thence South 44°41'25" East 392.45 feet; thence South 59°02'10" East 186.59 feet; thence South 00°56'18" East 875.61 feet; thence North 89°31'30" West 205.21 feet; thence North 84°24'08" West 200.00 feet; thence North 74°09'52" West 200.00 feet; thence North 63°55'28" West 200.00 feet; thence North 53°41'03" West 200.00 feet; thence North 39°30'39" West 164.04 feet; thence North

29°00'00" West 126.46 feet to the point of curvature of a 210.17 foot radius curve, concave to the Northeast; thence Northwesterly 102.89 feet along the arc of said curve through a central angle of 28°02'57" to a point on the North-South Center Section Line of said Section 27; thence South 00°57'03" East 912.37 feet along said Center Section Line to the South Quarter Corner of said Section 27 and the point of beginning.

LESS AND EXCEPTING any portion lying within Luce Del Sol Drive, a dedicated Street.

ALSO LESS AND EXCEPT any portion lying within Highlands at Green Valley, Phase 1, according to the official Plat thereof.

PARCEL 13:

Beginning at a point North 00°57'03" West 1152.37 feet along the North-South Center Section Line and North 89°02'57" East 10.00 feet from the South Quarter Corner of Section 27, Township 42 South, Range 16 West, Salt Lake Base and Meridian, said point is on the Sunbrook Golf Course boundary line; and running thence along said Golf Course boundary line as follows: South 00°57'03" East 240.00 feet to the point of curvature of a 200.17 foot radius curve, concave to the Northeast; thence Southeasterly 97.99 feet along the arc of said curve through a central angle of 28°02'57" to the point of tangency; thence south 29°00'00" East 126.39 feet; thence South 39°33'54" East 120.00 feet; thence North 60°30'00" East 82.00 feet; thence South 85°02'20" East 555.05 feet; thence North 63°13'57" East 126.56 feet; thence North 08°11'06" West 147.50 feet; thence North 27°53'50" West 173.12 feet; thence North 40°28'49" West 565.32 feet; thence North 19°12'14" East 94.24 feet; thence North 02°01'00" West 142.09 feet; thence North 14°02'10" East 111.32 feet; thence North 30°45'15" East 18.12 feet; thence North 26°18'22" West 176.17 feet; thence South 14°11'06" West 206.14 feet; thence South 06°04'21" West 283.59 feet; thence South 09°31'20" West 314.33 feet; thence South 80°20'24" West 190.70 feet; thence North 06°47'20" West 163.53 feet; thence South 49°04'00" West 88.84 feet to the point of curvature of a 42.51 foot radius curve, concave to the Southeast; thence Southwesterly 37.11 feet along the arc of said curve through a central angle of 50°01'03" to the point of tangency and the point of beginning.

PARCEL 14:

Beginning at a point on the North-South Center Section Line North 00°57'03" West 1152.37 feet from the South Quarter Corner of Section 27, Township 42 South, Range 16 West, Salt Lake Base and Meridian; and running thence along said North-South Center Section Line North 00°57'03" West 1771.77 feet to a point on the South Right-of-Way Line of Sunbrook Drive, an 80.00 foot wide public street, said point being on a 604.02 foot radius curve, concave to the Northeast, the radius point of which bears North 40°55'47" East; thence along said South Right-of-Way Line in the following Six (6) courses: Southeasterly 72.21 feet along the arc of said curve through a central angle of 06°50'58" to a point of compound curvature of a 692.10 foot radius curve, concave to the Northeast, the radius point of which bears North 34°04'49" East; thence Southeasterly 247.75 feet along the arc of said curve through a central angle of 20°30'36" to the point of reverse curvature of a 25.00 foot radius curve, concave to the Southwest, the radius point of which bears South 13°34'13" West; thence Easterly and Southerly 37.53 feet along the arc of said curve through a central angle of 86°00'06"; thence South 80°25'41" East 50.00 feet to the point of curvature of a 25.00 foot radius curve, concave to the Southeast; thence Northerly and Easterly 37.53 feet along the arc of said curve through a central angle of 86°00'06"

to the point of reverse curvature of a 692.10 foot radius curve, concave to the North, the radius point of which bears North 05°34'25" East; thence Northeasterly 156.92 feet along the arc of said curve through a central angle of 12°59'25" to a point on the West boundary line of Sunbrook Golf Course Hole No. 2; thence leaving said South Right-of-Way Line and following said Sunbrook Golf Course boundary line as follows: South 27°17'37" West 848.13 feet; thence South 05°09'26" West 556.25 feet; thence South 06°47'20" East 205.06 feet; thence South 49°04'00" West 95.62 feet to the point of curvature of a 52.51 foot radius curve, concave to the Southeast; thence Southwesterly 45.84 feet along the arc of said curve through a central angle of 50°01'03" to the North-South Center Section line and the point of beginning.

PARCEL 16:

Beginning at a point on the North Right-of-Way Line of Sunbrook Drive, an 80.00 foot wide public street, North 00°46'03" West 602.64 feet along the Section line and North 90°00'00" West 313.46 feet from the East Quarter Corner of Section 27, Township 42 South, Range 16 West, Salt Lake Base and Meridian, said point being on a 533.50 foot radius curve, concave to the Southeast, the radius point of which bears South 03°44'43" West, and running thence along said North Right-of-Way Line as follows: Southwesterly 207.32 feet along the arc of said curve through a central angle of 22°15'57" to the point of reverse curvature of a 460.00 foot radius curve, concave to the North, the radius point of which bears North 26°00'40" West; thence Southwesterly and Northwesterly 353.34 feet along the arc of said curve through a central angle of 44°00'40" to the point of tangency; thence North 72°00'00" West 238.51 feet to the point of curvature of a 591.50 foot radius curve, concave to the South; thence Northwesterly and Southwesterly 431.28 feet along the arc of said curve through a central angle of 41°46'34" from which the radius point bears South 23°46'34" East; thence leaving said North Right-of-Way Line North 12°29'40" East 51.26 feet; thence North 82°17'40" East 200.00 feet; thence South 87°48'20" East 730.00 feet; thence North 87°03'40" East 251.99 feet to a point on the Sunbrook Golf Course Boundary Hole No. 7; thence along said Golf Course boundary South 01°03'14" East 37.31 feet to the North Right-of-Way Line of said sunbrook Drive and the point of beginning.

LESS AND EXCEPTING any portion lying within Sunbrook Drive and Luce Del Sol, dedicated public streets.

PARCEL 21:

Beginning at a point South 00°09'37" East along the Section line 297.00 feet and North 90°00'00" West 688.01 feet from the true Northwest (NORTHEAST per survey) Corner of Section 28 common also to Section 27, Township 42 South, Range 16 West, Salt Lake Base and Meridian, said point being on the boundary of the Sunbrook Golf Course and running thence along said golf course as follows: South 36°59'09" East 179.76 feet; thence South 54°46'25" East 333.39 feet; thence departing said golf course South 22°20'22" West 169.87 feet to a point on a 175.00 foot radius curve, the radius point of which bears North 22°20'22" East; thence curving to the left 51.58 feet along the arc of said curve through a central angle of 16°53'12"; thence departing said curve South 05°27'10" West 110.00 feet; thence South 84°32'50" East 94.58 feet; thence South 66°19'28" West 87.10 feet; thence North 54°46'25" West 466.65 feet; thence North 89°52'07" West 136.03 feet; thence South 00°03'03" West 588.49 feet to a point on the 1/16 section line; thence North 89°56'57" West 125.17 feet along said 1/16 section line; thence North 00°07'53" East 756.68 feet; thence North 59°04'28" East 115.03 feet; thence North

05°30'30" West 25.04 feet; thence North 51°58'16" East 222.38 feet to a point on the golf course boundary and the point of beginning.

PARCEL 30:

Beginning at a point South 00°09'37" East 1275.55 feet along the section line and South 90°00'00" West 221.80 feet from the Northeast corner of Section 28, Township 42 South, Range 16 West, Salt Lake Base and Meridian; and running thence South 00°09'37" East 670.14 feet to a point on a 740.00 foot radius curve concave to the Southwest, the radius point of which bears South 81°59'03" West, said point being also on the proposed centerline of Plantation Drive, an 80.00 foot wide proposed public street; thence Northwesterly 612.80 feet along the arc of said curve and said proposed centerline through a central angle of 47°26'51" to the point of tangency; thence continuing along said proposed centerline North 55°27'48" West 289.69 feet; thence leaving said proposed centerline South 89°56'57" East 550.00 feet to the point of beginning.

PARCEL 31:

Beginning at a point South 00°04'17" East 851.02 feet along the section line and South 89°50'58" East 977.22 feet from the West Quarter Corner of Section 27, Township 42 South, Range 16 West, Salt Lake Base and Meridian, said point being on the proposed centerline of Plantation Drive, an 80.00 foot wide proposed public street; thence leaving said centerline North 89°50'58" East 1414.90 feet to the sixteenth line; thence south 00°57'03" East 1665.55 feet along said sixteenth line to a point on a 1250.00 foot radius curve concave to the Northeast, the radius point of which bears North 39°58'05" East, said point also being on the centerline of said proposed Plantation Drive; thence Northwesterly 702.91 feet along the arc of said curve and said proposed centerline through a central angle of 32°13'08" to the point of reverse curvature of a 1000.00 foot radius curve concave to the Southwest, the radius point of which bears South 77°11'13" West; thence Northwesterly 561.96 feet along the arc of said curve and said proposed centerline through a central angle of 32°11'52" to the point of tangency; thence continuing along said proposed centerline North 50°00'38" West 973.68 feet to the point of beginning.

PARCEL 32:

Beginning at the North Quarter Corner of Section 34, Township 42 South, Range 16 West, Salt Lake Base and Meridian; and running thence along the section line South 89°31'30" East 819.51 feet; thence leaving said Section line South 10°57'13" East 307.70 feet to a point on the proposed centerline of a proposed 66.00 foot wide public street; thence along said proposed centerline South 23°27'06" West 303.24 feet to a point on the proposed centerline of Plantations Drive, a proposed 80.00 foot wide public street; thence along said proposed centerline North 51°12'26" West 720.12 feet to the point of curvature of a 1000.00 foot radius curve concave to the Southwest; thence Northwesterly 222.34 feet along the arc of said curve and said proposed centerline through a center angle of 12°44'20" to the point of reverse curvature of a 1250.00 foot radius curve concave to the Northeast, the radius point of which bears North 26°03'14" East; thence Northwesterly 37.45 feet along the arc of said curve and said proposed centerline through a central angle of 01°43'00" to a point on the Section line; thence along said section line South 89°59'34" East 24.69 feet to the point of beginning.

PARCEL 33:

Beginning at a point South 89°31'30" East 819.51 feet along the section line from the North Quarter Corner of Section 34, Township 42 South, Range 16 West, Salt Lake Base and Meridian; and running thence along said Section line South 89°31'30" East 188.84 feet to a point on the proposed centerline of a proposed 66.00 foot wide public street; thence along said proposed centerline South 23°27'06" West 327.58 feet; thence leaving said proposed centerline North 10°57'13" West 307.70 feet to the point of beginning.

PARCEL 34:

Beginning at a point which is North 1315.00 feet from the Southeast Corner of the Northeast Quarter (NE¼) of Section 28, Township 42 South, Range 16 West, Salt Lake Base and Meridian for the point of beginning; thence North 197.00 feet; thence West 221.80 feet; thence South 197.00 feet; thence East 221.80 feet to the point of beginning.

LESS AND EXCEPTING any of the following described Parcels C through R, lying within the above described PARCELS No.'s 3, 4, 7, 8, 11, 12, 13, 14, 16, 21, 30, 31, 32, 33, and 34.

PARCEL C:

Beginning at the East Quarter Corner of Section 28, Township 42 South, Range 16 West, Salt Lake Base and Meridian; and running thence along the section line North 89°58'26" West 221.80 feet; thence leaving said section line North 00°09'37" West 663.03 feet to a point on a 740.00 foot radius curve concave to the Southwest, the radius point of which bears South 81°59'03" West, said point also being on the centerline of proposed Plantation Drive, an 80.00 foot wide proposed public street; thence Southeasterly 7.43 feet along the arc of said curve and said proposed centerline through a central angle of 00°34'30" to the point of tangency; thence continuing along said proposed centerline South 07°26'27" East 114.74 feet to the point of curvature of a 1150.00 foot radius curve concave to the Northeast; thence Southeasterly 854.43 feet along the arc of said curve and said proposed centerline through a central angle of 42°34'12" to the point of tangency; thence continuing along said proposed centerline South 50°00'38" East 1024.33 feet; thence leaving said proposed centerline South 89°50'58" West 977.22 feet to a point on the section line; thence along said section line North 00°04'17" West 851.02 feet to the point of beginning.

ALSO; beginning at a point South 89°59'34" West 24.69 feet along the section line from the North Quarter Corner of Section 34, Township 42 South, Range 16 West, Salt Lake Base and Meridian; and running thence south 89°59'34" West 218.08 feet along said section line to the South Quarter Corner of Section 27; thence North 00°57'03" West 148.07 feet along the Center Section Line to a point on a 1250.00 foot radius curve concave to the Northeast, the radius Point of which bears North 39°58'05" East, said point also being on the proposed centerline of Plantations Drive, an 80.00 foot wide proposed public street; thence Southeasterly 266.11 feet along the arc of said curve and said proposed centerline through a central angle of 12°11'51" to the point of beginning.

PARCEL E:

All of SANTA MARIA SUBDIVISION, AT SUNBROOK, PHASES 1, 2 and 3, according to the Official Plat thereof, on file in the Office of the Recorder of Washington County, State of Utah.

PARCEL F:

All of BELLSERA TOWNHOMES at SUNBROOK - PHASES 1, 2 and 3, according to the Official Plat thereof, on file in the Office of the Recorder of Washington County, State of Utah.

PARCEL H:

All of CRESCENT POINTE TOWNHOMES AT SUNBROOK, according to the Official Plat thereof, on file in the Office of the Recorder of Washington County, State of Utah.

PARCEL I:

All of CANYON VIEW RIDGE SUBDIVISION AT SUNBROOK, PHASES 1, 2 and 3, according to the Official Plat thereof, on file in the Office of the Recorder of Washington County, State of Utah.

PARCEL J:

All of SUNBROOK CENTRE AT SUNBROOK, according to the Official Plat thereof, on file in the Office of the Recorder of Washington County, State of Utah.

PARCEL L:

All of DOLCE VISTA AT SUNBROOK PHASE 1, according to the Official Plat thereof, on file in the Office of the Recorder of Washington County, State of Utah.

PARCEL N:

All of THE POINTE AT SUNBROOK PHASE 2, according to the Official Plat thereof, on file in the Office of the Recorder of Washington County, State of Utah.

PARCEL O:

All of THE COVE AT SUNBROOK, according to the Official Plat thereof, on file in the Office of the Recorder of Washington County, State of Utah.

PARCEL Q:

Beginning at a point North 35°04'22" East 91.11 feet from the West corner of Lot 66, CANYON VIEW SUBDIVISION AT SUNBROOK PHASE 3 as recorded at the Washington County Recorder's Office, State of Utah, recorded number 600265, said point being the Northwest corner of Lot 66 of said CANYON VIEW SUBDIVISION; thence North 35°04'22" East 61.71 feet; thence North 54°26'15" East 21.55 feet; thence South 35°33'45" East 78.01 feet to the Northwest corner of Lot 67 of said CANYON VIEW SUBDIVISION; thence North 89°45'23" West 98.36 feet to the point of beginning.

PARCEL R:

All of SANTA MARIA AT SUNBROOK PHASE 4, according to the Official Plat thereof, on file in the Office of the Recorder of Washington County, State of Utah.

PARCEL 48A:

Access Easement and rights incidental thereto, as created by Access Easement, recorded May 26, 2009, as Doc. No. 20090020227, Official Washington County Records.

All Descriptions Ck By JJB/JRJ 03 December 2009

PARCEL 19:

Beginning at a point North 01°01'16" West 942.855 feet along the Section line from the Southwest Corner of Section 22, a BLM Brass Cap, Township 42 South, Range 16 West, Salt Lake Base and Meridian; and running thence North 01°01'16" West 1708.865 feet; thence South 30°08'13" East 1001.14 feet; thence South 00°08'13" East 502.07 feet; thence South 55°08'13" East 105.65 feet; thence North 62°35'47" East 253.29 feet; thence South 37°07'28" West (South 37°07'28" East per survey) 179.80 feet; thence North 65°21'47" East 69.92 feet; thence North 25°38'13" West 451.44 feet; thence North 89°51'47" East 210.93 feet; thence South 30°53'13" East 265.85 feet; thence North 56°36'47" East 22.35 feet; thence South 30°16'53" East 88.48 feet; thence North 60°32'47" East 10.00 feet; thence South 37°36'13" East 106.57 feet; thence South 59°35'48" West 275.71 feet; thence South 30°24'12" East 215.00 feet; thence South 59°35'48" West 159.78 feet; thence North 30°24'12" West 30.00 feet; thence South 68°11'50" West 255.46 feet; thence North 52°14'43" West 257.50 feet; thence South 89°51'47" West 523.36 feet to the Section line and the point of beginning.

PARCEL 20A:

Beginning at the West Quarter Corner of Section 22, Township 42 South, Range 16 West, Salt Lake Base and Meridian; thence running North 88°35'03" East, 287.79 feet; thence North 72°10'03" East, 44.98 feet; thence South 45°03'27" East, 122.64 feet; thence South 61°53'16" East, 45.32 feet; thence North 90°00'00" East, 23.13 feet; thence South 14°23'15" East, 284.14 feet; thence North 90°00'00" West, 340.69 feet; thence North 30°08'13" West, 418.96 feet to the point of beginning.

PARCEL 20B:

Beginning at a point South 30°08'13" East, 418.96 feet from the West Quarter Corner of Section 22, Township 42 South, Range 16 West, Salt Lake Base and Meridian; thence North 90°00'00" East, 340.69 feet; thence South 14°23'15" East, 47.25 feet; thence South 8°55'08" East, 618.61 feet; thence North 81°28'37" West, 157.47 feet; thence North 00°08'13" West, 130.08 feet; thence North 30°08'13" West, 582.18 feet to the point of beginning.

LESS AND EXCEPTING any of the following described Parcels K, M, N and P, lying within the above described PARCELS Nos. 15, 19, 20 A, and 20B.

PARCEL K:

All of THE POINTE AT SUNBROOK, PHASE 1, according to the Official Plat thereof, on file in the Office of the Recorder of Washington County, State of Utah.

PARCEL M:

All of BELLA VISTA AT SUNBROOK, according to the Official Plat thereof, on file in the Office of the Recorder of Washington County, State of Utah.

PARCEL N:

All of THE POINTE AT SUNBROOK PHASE 2, according to the Official Plat thereof, on file in the Office of the Recorder of Washington County, State of Utah.

PARCEL P:

All of BELLA TERRAZZA @ SUNBROOK AMENDED AND EXTENDED, according to the Official Plat thereof, on file in the Office of the Recorder of Washington County, State of Utah.

TOGETHER WITH an Undivided Interest in the Common Areas as set forth in the Covenants, Conditions and Restrictions and on the Official Plat(s) thereof.

PARCEL 51:

Beginning at a point South 30°08'13" East 1001.14 feet and South 00°08'13" East 130.08 feet from the West 1/4 Corner of Section 22, Township 42 South, Range 16 West, Salt Lake Base and Meridian, thence South 81°28'37" East 157.47 feet, thence North 89°51'47" East 133.46 feet, thence South 25°38'13" East 451.44 feet, thence South 65°21'47" West 69.92 feet, thence North 37°07'28" West 179.80 feet, thence South 62°35'47" West 253.29 feet, thence North 55°08'13" West 105.65 feet, thence North 00°08'13" West 371.99 feet to the point of beginning.

LESS AND EXCEPTING that portion lying within "THE POINTE AT SUNBROOK PHASE 1" and "THE POINTE AT SUNBROOK PHASE 2".

PARCEL 52:

Beginning at the Northwest corner of the Northeast Quarter of the Southeast Quarter of Section 27, Township 42 South, Range 16 West Salt Lake Base & Meridian, said point being North 88°28'01" West 1,333.74 feet from the East Quarter Corner of said Section 27, and running thence North 82°26'31" East 502.82 feet; thence South 54°36'33" West 551.94 feet; thence North 27°04'17" West 86.94 feet; thence Northwesterly 17.19 feet along an arc of a 45.00 foot radius curve to the left (center bears South 62°55'43" West, long chord bears North 38°01'02" West 17.09 feet with a central angle of 21°53'30") to the 1/16th line; thence North 00°33'40" East 162.65 feet along said 1/16th line to the Point of Beginning.

LESS AND EXCEPTING that portion lying within "BELLA VISTA AT SUNBROOK".

All Descriptions Ck By JJB/JRJ 03 December 2009

ALSO LESS AND EXCEPTING THE FOLLOWING PROPERTY:

Parcel A:



October 7, 2010
Revised March 23, 2011

SUNBROOK

SHEET 15, PARCEL 52 TO ST. GEORGE FROM SLR (SG-6-2-27-213)

A part of the East Half of Section 27, Township 42 South, Range 16 West, Salt Lake Base and Meridian, U.S. Survey:

Beginning at a point on the Easterly line of Bella Vista at Sunbrook, a Subdivision in St. George City, Washington County, Utah said point is 2606.10 feet South 0°28'23" West along the Quarter Section line and 1726.33 feet South 89°31'37" East from the North Quarter corner of said Section; and running thence North 82°26'15" East 105.95 feet; thence South 54°36'18" West 394.57 feet to said Easterly line of Bella Vista at Sunbrook; thence four (4) courses along said Easterly line as follows: North 48°40'44" East 34.64 feet; North 49°39'01" East 113.94 feet; North 47°44'54" East 101.65 feet and North 29°54'04" East 57.22 feet to the point of beginning.

Contains 7,270 Square Feet

Or 0.167 Acre

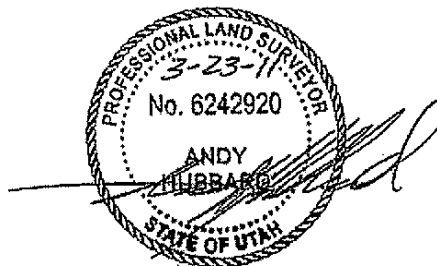

Parcel B:



**GREAT BASIN
ENGINEERING**
INC.
5746 South 1425 East • Ogden, Utah 84403
Phone: 801.394.4515 • Fax: 801.392.7544
www.greatbasinengineering.com

October 7, 2010
Revised March 23, 2011

SUNBROOK

SHEET 15, PARCEL 15 TO ST. GEORGE FROM SLR (Portion of SG-6-2-27-234)

A part of the Northeast Quarter of Section 27, Township 42 South, Range 16 West, Salt Lake Base and Meridian, U.S. Survey:

Beginning at a point on the Easterly line of Bella Vista at Sunbrook, a subdivision in St. George City, Washington County, Utah; said point is 2246.71 feet South 0°28'31" West along the Quarter Section line and 1891.34 Feet South 89°31'37" East from the Northwest corner of said Quarter Section; and running thence Easterly along the arc of a 540.00 foot radius curve to the left a distance of 282.00 feet (Long Chord bears North 82°52'43" East 278.81 feet); thence Easterly along the arc of a 492.50 foot radius curve to the right a distance of 128.14 feet (Long Chord bears North 75°22'19" East 127.78 feet); thence South 45°33'33" West 423.90 feet; thence South 54°36'18" West 196.99 feet; thence South 82°26'15" West 105.95 feet to said Easterly line of Bella Vista at Sunbrook; thence four (4) courses along said Easterly line as follows: North 29°53'57" East 194.75 feet; North 31°32'43" East 34.47 feet; North 33°34'53" East 83.40 feet and North 4°15'43" East 90.58 feet to the point of beginning.

Contains 1.833 Acres

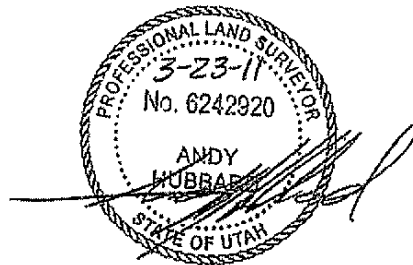

Parcel C:



October 7, 2010
Revised October 20, 2010
Revised November 1, 2010
Revised March 23, 2011

SUNBROOK

SHEET 18, PARCEL 15 TO ST. GEORGE FROM SLR WEST SIDE OF LUCE DEL SOL DRIVE (Portion of SG-6-2-27-234)

A part of the Southeast Quarter of Section 27, Township 42 South, Range 16 West, Salt Lake Base and Meridian, U.S. Survey:

Beginning at a point on the Westerly right-of-way line of Luce Del Sol Drive said point is 2908.40 feet South 0°28'23" West along the Quarter Section line and 1236.24 feet South 89°31'37" East from the North Quarter corner of said Section; and running thence three (3) courses along said West right-of-way line as follows: Southerly along the arc of a 285.00 foot radius curve to the right a distance of 68.68 feet (Long Chord bears South 6°51'05" West 68.51 feet); Southerly along the arc of a 325.00 foot radius curve to the left a distance of 217.50 feet (Long Chord bears South 5°25'01" East 213.46 feet); and Southeasterly along the arc of a 603.00 foot radius curve to the right a distance of 104.26 feet (Long Chord bears South 19°38'09" East 104.13 feet); thence North 89°26'35" West 18.86 feet; thence Northwesterly along the arc of a 275.00 foot radius curve to the left a distance of 119.27 feet (Long Chord bears North 11°52'02" West 118.33 feet); thence Northwesterly along the arc of a 325.00 foot radius curve to the right a distance of 159.91 feet (Long Chord bears North 10°11'46" West 158.30 feet); thence North 3°53'58" East 107.50 feet; thence South 88°33'45" East 16.94 feet to the point of beginning.

Contains 3,161 Square Feet

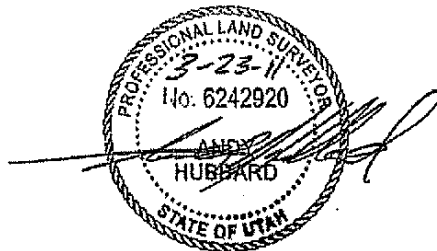

Parcel D:



October 7, 2010
Revised October 20, 2010
Revised March 23, 2011

SUNBROOK

SHEET 18, PARCEL 15 TO ST. GEORGE FROM SLR EAST SIDE OF LUCE DEL SOL (Portion of SG-6-2-27-234)

A part of the Southeast Quarter of Section 27, Township 42 South, Range 16 West,

Salt Lake Base and Meridian, U.S. Survey:

Beginning at a point on the East right-of-way line of Luce Del Sol Drive said point is 2918.92 feet South $0^{\circ}28'23''$ West along the Quarter Section line and 1286.15 feet South $89^{\circ}31'37''$ East from the North Quarter corner of said Section; and running thence two (2) courses along the Southerly line of Bella Vista at Sunbrook, a Subdivision in St. George City, Washington County, Utah as follows: South $87^{\circ}46'48''$ East 17.86 feet and South $27^{\circ}46'08''$ East 36.21 feet; thence North $88^{\circ}34'46''$ West 37.26 feet to said East right-of-way line; thence Northerly along the arc of a 335.00 foot radius curve to the left a distance of 31.92 feet (Long Chord bears North $4^{\circ}33'20''$ East 31.91 feet) to the point of beginning.

Contains 866 Square Feet

