

33

DOC # 20200013667

Agreement Page 1 of 33  
Russell Shirts Washington County Recorder  
03/18/2020 02:59:22 PM Fee \$ 0.00  
By ST GEORGE CITY

MAIL RECORDED COPY TO  
OWNER:



AND MAIL RECORDED COPY TO:  
St. George City  
175 East 200 North  
St. George, UT 84770

Tax ID: SG-5-2-34-4101

**CITY OF ST. GEORGE LONG-TERM STORMWATER MAINTENANCE  
AGREEMENT WITH WOODLAND ESTATES WASHINGTON FIELDS LLC FOR  
WOODLAND PATIO HOMES**

This Long-Term Stormwater Maintenance Agreement (“Agreement”) is made and entered into this 11<sup>th</sup> day of November, 2019, by and between the City of St. George, a municipal corporation, with offices at 175 East 200 North, St. George, Utah 84770 (“City”), and WOODLAND ESTATES WASHINGTON FIELDS LLC, with offices at 1404 West Sunriver Pkwy STE 200, St. George, Utah 84790 (“Owner”).

**RECITALS**

**WHEREAS**, City is authorized and required to regulate and control the disposition of storm and surface waters within its boundaries, as set forth in the City of St. George Code, Stormwater Management, Title 9 Chapter 14, as amended (“Ordinance”), adopted pursuant to the Utah Water Quality Act, and pursuant to City’s MS4 Permit which requires stormwater runoff to be managed by the use of Stormwater Facilities and best management practices; and

**WHEREAS**, Owner owns real property located in the City of St. George, Washington County, Utah and more particularly described in Exhibit A and incorporated herein as part of this Agreement (“Property”); and

**WHEREAS**, Owner recognizes that post construction storm water facilities (“Facilities”) shall be installed or were installed pursuant to the approved development plans and specifications for the Property and must be maintained; and

**WHEREAS**, City and Owner have determined that it is in the best interest of the health, safety and welfare of the citizens of the City that the Facilities be constructed and maintained on the property and that Owner must maintain those Facilities.

**AGREEMENT**

**NOW, THEREFORE**, in consideration of the foregoing, the mutual covenants contained herein, and the following terms and conditions, the parties hereto agree as follows:

SG Legal Approved as to Form: 10/10/19

Long-Term Stormwater  
Maintenance Agreement  
Page 1 of 9

1. **RECITALS.** The Recitals above are hereby incorporated as part of this Agreement and are binding on the parties.
2. **FACILITIES.** The Facilities shall be or have been constructed by Owner in accordance with the approved plans and specifications for the development. Owner shall, at its sole cost and expense, operate and maintain the Facilities in good working condition and in accordance with the Schedule of Long-Term Maintenance Activities agreed hereto and attached as Exhibit B. Owner shall report annually to the City on the City's approved forms or City's online reporting system detailing compliance with the requirements of this Agreement. Owner's Long-Term Stormwater Management Plan, (LTSWMP), is attached as Exhibit C. The LTSWMP must be adapted when site conditions and operations change and when existing programs are ineffective. Owner shall maintain the Property in compliance with this plan. When the plan is updated, the new LTSWMP shall be filed with the City Public Works Department and shall replace the LTSWMP on file with the City. The updated LTSWMP shall not be recorded.
3. **ACCESS AND INSPECTIONS.** Owner hereby grants permission to City, its authorized agents and employees, to enter upon the Property to inspect the Facilities whenever City deems necessary. City shall not unreasonably interfere with the business operations on Property. Except in case of an emergency, City shall give at least a 24-hour notice to Owner prior to entry. Notice may be given by posting the Property. Facilities shall be maintained in a manner that makes them available for inspection and maintenance. All inspections shall be conducted in a reasonable manner and at reasonable times. The purpose of the inspection shall be to determine and insure that the Facilities are adequately maintained, are continuing to perform in an adequate manner, and are in compliance with all City requirements.
4. **FAILURE TO MAINTAIN.** In the event Owner fails to maintain the Facilities in good working order and in a manner that makes them available for inspection, City shall give written notice to Owner to cure such defects or deficiencies with a reasonable time frame for compliance. If Owner fails to comply within the timeframe, City may enter the Property to cure the defects.
5. **RIGHT TO CURE DEFECTS.** Owner hereby authorizes City, its authorized agents and employees, to enter upon the Property to cure the defects if Owner has failed to cure them within the reasonable time frame given for compliance. In case of an emergency, City may enter the Property immediately, without notice, and make the repairs. Owner is solely liable for maintenance of the Facilities. It is agreed that City shall have the right, but not the obligation, to elect to perform any or all of the maintenance activities if, in the City's sole judgment, Owner has failed to perform the same. City makes no representation that it intends to or will perform any of the maintenance activities and any election by City to perform any of the maintenance activities, shall in no way relieve Owner of its continuing maintenance obligations under this Agreement. If City elects to perform any of the maintenance activities, City shall be deemed to perform such work without warranty or representation as to the safety or effectiveness of such work, the work shall be deemed to be accepted by Owner "as is" and shall be covered by Owner's indemnity provisions below. If

City performs any of the necessary maintenance activities Owner shall pay all of City's reasonable costs incurred in performing those necessary maintenance activities. Owner's obligation to pay City's costs of performing necessary maintenance activities is a continuing obligation.

6. **COSTS.** Owner shall reimburse City within thirty (30) days of receipt of an invoice for the costs incurred by City in performing necessary maintenance activities. If not paid within the prescribed time period, City shall have the right to file a lien against the Property in the amount of such reasonable costs. The actions described in this section are in addition to and not in lieu of any and all legal remedies available to City as a result of Owner's failure to maintain the Facilities.
7. **NO ADDITIONAL LIABILITY.** It is the intent of this Agreement to insure the proper maintenance of the Facilities by the Owner. This Agreement shall not be deemed to create or affect any additional liability of any party for damage alleged to result from or caused by storm water runoff.
8. **EXHIBITS.** All exhibits/figures attached hereto are incorporated as part of this Agreement, except updates to Exhibit C shall not be recorded but shall be kept at the City Public Works Department.
9. **AGREEMENT TO RUN WITH THE LAND.** This Agreement shall be recorded at the Recorder's Office of Washington County and shall constitute a covenant running with the land and shall be binding on Owner only for such time as Owner holds title to the Property and shall run with the land and pass to subsequent owners while they own the Property.
10. **COMPLIANCE WITH APPLICABLE LAWS.** Owner expressly acknowledges and agrees that nothing in this Agreement shall be deemed to relieve Owner from any obligation to comply with all applicable requirements of City, state and federal law including the payment of fees and compliance with all other applicable ordinances, resolutions, regulations, policies and procedures of City, except as modified, waived or declared in this Agreement.
11. **INTEGRATION.** This Agreement contains the entire Agreement with respect to the subject matter hereof and integrates all prior conversations, discussions or understanding of whatever kind or nature and may only be modified by a subsequent writing duly executed by the parties hereto. In the event of a conflict between this Agreement and any other documents with Owner, this Agreement shall govern.
12. **RESERVED LEGISLATIVE POWERS.** Nothing in this Agreement shall limit the future exercise of the police power by the City in enacting zoning, subdivision, development, transportation, environmental, open space and related land use plans, policies, ordinances and regulations after the date of this Agreement. This Agreement is not intended to and does not bind the St. George City Council in the independent exercise of its legislative discretion with respect to such zoning regulations.

13. **INDEMNITY AND LIABILITY.** City shall not be liable for Owner's stormwater or the Facilities. Owner shall indemnify, defend and hold harmless City, employees, elected officials, officers, and agents to the extent each of them is acting in their official capacity on behalf of the City (collectively "City") against all claims, demands, causes or action, suits or judgments, including but not limited to all claims, demands, causes of action, suits or judgments for death or injuries to persons or for loss of or damage to property, arising out of Owner's breach of this Agreement. Notwithstanding, this indemnification obligation shall not include an indemnification of the City for claims, demands, causes or action, liabilities, damages, suits or judgments arising out of the City's negligence. In the event of any such claims made or suits filed against City, City shall give Owner prompt written notice. Owner agrees to defend against any such claims brought or actions filed against City, whether such claims or actions are rightfully or wrongfully brought or filed. Owner agrees that City may employ attorneys of its own selection to appear and defend the claim or action on its own behalf at the expense of Owner. Said attorney fees shall be reasonable and subject to review by Owner. Owner shall be responsible for all reasonable costs associated with any claim, demand, action, suit or judgment including reasonable attorney fees for which they indemnify or defend City. If any judgment or claims are entered against City, its authorized agents or employees, Owner shall pay for all reasonable costs and expenses in connection herewith.
14. **COMMON INTEREST DEVELOPMENTS.** If the Property is developed as a Common Interest Development which is defined as membership in or ownership of an "Association" which is responsible for some or all of the commonly owned or controlled area, then the following provisions shall apply during such time as the Property is encumbered by a "Declaration", and the Common Area is managed and controlled by the Association:
- (a) The Association, through its Board of Directors, shall assume full responsibility to perform the maintenance activities required pursuant to this Agreement, and shall undertake all actions and efforts necessary to accomplish the maintenance activities, including but not limited to, levying regular or special assessments against each member of the Association sufficient to provide funding for the maintenance activities, conducting a vote of the membership related to such assessments if required.
  - (b) No provision of the Declaration, nor any other governing document of the Association or grant of authority to its members, shall grant or recognize a right of any member or other person to alter, improve, maintain or repair any of the Property in any manner which would impair the functioning of the Facilities. In the event of any conflict between the terms of this Agreement and the Declaration or other Association governing documents, the provisions of this Agreement shall prevail.
15. **NO WAIVER OF GOVERNMENTAL IMMUNITY.** Nothing in this Agreement is intended to or shall be deemed to be a waiver of the City's governmental immunity as set forth in applicable statutory law and case law except as otherwise set forth herein.
16. **GOVERNING LAW AND VENUE.** This Agreement shall be construed according to the laws of the State of Utah. The parties agree that jurisdiction and venue for all legal actions, unless they involve a cause of action with mandatory federal jurisdiction, shall be the Fifth District Court, Washington County, State of Utah. The parties further agree that the Federal District Court for the District of Utah shall be the venue for any cause of action with

mandatory federal jurisdiction.

17. **LEGAL FEES.** Should any party default on any of the covenants or agreements contained herein, the defaulting party shall pay all costs and expenses, including reasonable attorney's fees, which may arise or accrue from enforcing this Agreement or in pursuing any remedy provided hereunder or by applicable law, whether such remedy is pursued by filing a lawsuit or otherwise. This obligation of the defaulting party to pay costs and expenses includes, without limitation, all costs and expenses, including reasonable attorney's fees incurred for appeals and bankruptcy proceedings. If either party commences legal action to interpret any term of this Agreement, the prevailing party shall be entitled to recover all reasonable attorneys' fees, court costs, and any other costs incurred in connection with such action.
18. **NOTICES.** All notices required herein, and subsequent correspondence in connection with this Agreement shall be mailed to the following:

City of St. George  
Attn: City Attorney  
175 East 200 North  
St. George, Utah, 84770

WOODLAND ESTATES WASHINGTON  
FIELDS LLC  
Attn: Tim Stewart  
1404 West Sunriver Pkwy STE 200  
St. George, Utah 84790

Such notices shall be deemed delivered following the mailing of such notices in the United States mail. Adequate notice shall be deemed given at the addresses set forth herein unless written notice is given by either party of a change of address.

19. **SUCCESSORS AND ASSIGNS.** Owner shall not assign, sublet, sell, transfer, or otherwise dispose of any interest in this Agreement, including to any type of owner's association, without assigning the rights and the responsibilities under this Agreement. This Agreement shall be binding upon and inure to the benefit of the parties hereto, their successors and permitted assigns, but shall not inure to the benefit of any third party or other person.
20. **NO JOINT VENTURE, PARTNERSHIP OR THIRD-PARTY RIGHTS.** It is not intended by this Agreement to, and nothing contained in this Agreement shall, create any partnership, joint venture or other arrangement between the parties. No term or provision of this Agreement is intended to or shall be for the benefit of any person, firm, organization or corporation not a party hereto, and no such other person, firm, organization or corporation shall have any right or cause of action hereunder.
21. **SEVERABILITY.** If any provision of this Agreement is declared invalid by a court of competent jurisdiction, the remaining provisions shall not be affected, and shall remain in full force and effect.
22. **CONSTRUCTION.** Each of the parties hereto has had the opportunity to review this Agreement with counsel of their choosing and the rule of contracts requiring interpretation of

a contract against the party drafting the same is hereby waived and shall not apply in interpreting this Agreement.

- 23. **SURVIVAL.** It is expressly agreed that the terms, covenants and conditions of this Agreement shall survive any legal act or conveyance required under this Agreement.
- 24. **HEADINGS.** The section and other headings in this Agreement are for reference purposes only and shall not in any way affect the meaning or interpretation of this Agreement.
- 25. **COUNTERPARTS.** This Agreement may be executed in counterparts each of which shall be an original and shall constitute one and the same agreement.
- 26. **AUTHORITY OF PARTIES.** The parties executing this Agreement hereby warrant and represent that they are duly authorized to do so in the capacity stated.

IN WITNESS WHEREOF, the parties have executed this Agreement the day and year first above written.

CITY: CITY OF ST. GEORGE

OWNER: WOODLAND ESTATES  
WASHINGTON FIELDS LLC

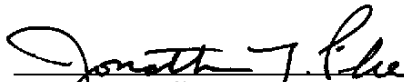
  
Jonathan T. Pike, Mayor

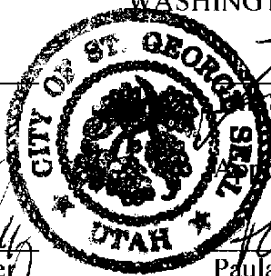

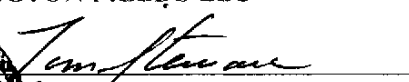
  
Stewart

ATTESTED:

  
Christina Fernandez, City Recorder

Approved as to form:

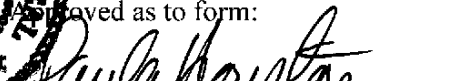
  
Paula Houston, Deputy City Attorney

STATE OF UTAH                    )  
  ss.  
County of Washington         )

On the 11<sup>th</sup> day of November 2019, before me Shalene Griffin, a notary public, personally appeared Tim Stewart proved on the basis of satisfactory evidence to be the person whose name is subscribed to in this document, and acknowledged he/she executed the same voluntarily for its stated purpose.

  
Notary Public



SG Legal Approved as to Form: 10/10/19

Long-Term Stormwater  
Maintenance Agreement  
Page 6 of 9

**LONG-TERM STORMWATER MAINTENANCE AGREEMENT**

**EXHIBIT A**

Legal Description(s)

Parcel SG-5-2-34-4101

**LEGAL DESCRIPTION –(AS SHOWN ON WASHINGTON COUNTY RECORDS)  
S: 34 T: 42S R: 15W A PORTION OF BLOCK 1, JOSEPH SANDER'S ENTRY IN THE  
EAST ONE-HALF OF THE NORTHWEST QUARTER (E1/2NW1/4) OF SECTION 34,  
TOWNSHIP 42 SOUTH, RANGE 15 WEST, SALT LAKE BASE & MERIDIAN, MORE  
PARTICULARLY DESCRIBED AS FOLLOWS:**

**THE BASIS OF BEARING IS THE SECTION LINE BETWEEN THE SOUTHWEST  
CORNER AND WEST QUARTER CORNER OF SAID SECTION 34, TOWNSHIP 42  
SOUTH, RANGE 15 WEST, SALT LAKE BASE & MERIDIAN, BEARING SOUTH  
0°50'22" WEST 2669.07 FEET.**

**BEGINNING AT THE SOUTHWEST CORNER OF LOT 6, SAID BLOCK 1, JOSEPH  
SANDER'S ENTRY, SAID POINT BEING NORTH 00°50'38" EAST 1,310.51 FEET  
ALONG THE SECTION LINE AND EAST 1,337.75 FEET FROM THE WEST CORNER  
OF SECTION 34, TOWNSHIP 42 SOUTH, RANGE 15 WEST, SALT LAKE BASE &  
MERIDIAN, AND RUNNING: THENCE NORTH 00°41'17" EAST 621.55 FEET ALONG  
THE WESTERLY LINE OF SAID BLOCK 1 TO THE SOUTHERLY LINE OF SAID  
THE FIELDS AT MALL DRIVE PHASE 1; THENCE EASTERLY THE FOLLOWING  
(3) COURSES ALONG THE SOUTHERLY LINE OF SAID THE FIELDS AT MALL  
DRIVE PHASE 1; THENCE SOUTH 88°37'39" EAST 583.31 FEET; THENCE SOUTH  
38°39'21" EAST 126.18 FEET; THENCE SOUTH 88°37'39" EAST 623.44 FEET TO THE  
EASTERLY LINE OF SAID BLOCK 1; THENCE SOUTH 00°31'50" WEST 517.73  
FEET ALONG THE EASTERLY LINE OF SAID BLOCK 1 TO THE SOUTHEAST  
CORNER OF LOT 13, SAID BLOCK 1, JOSEPH SANDER'S ENTRY; THENCE  
NORTH 88°56'53" WEST 1,288.11 FEET ALONG THE SOUTHERLY LINE OF SAID  
LOT 13 AND TO AND ALONG THE SOUTHERLY LINE OF SAID LOT 6 TO THE  
POINT OF BEGINNING.**

**LESS: LAND IN FIELDS AT MALL DRIVE.**

**LESS: A PORTION OF 3000 EAST STREET, ST. GEORGE, UTAH BEGINNING AT A  
POINT ON THE EASTERLY LINE OF LOT 12, BLOCK 1, JOSEPH SANDER'S  
ENTRY, SAID POINT BEING ON THE SOUTHERLY LINE OF THE FIELDS AT  
MALL DRIVE SUBDIVISION, SAID POINT ALSO BEING SOUTH 00°31'50" WEST  
802.31 FEET ALONG THE CENTER SECTION LINE AND WEST 16.50 FEET FROM  
THE NORTH QUARTER CORNER OF SECTION 34, TOWNSHIP 42 SOUTH, RANGE  
15 WEST, SALT LAKE BASE & MERIDIAN, AND RUNNING; THENCE SOUTH  
00°31'50" WEST 517.73 FEET ALONG SAID EASTERLY LINE OF BLOCK 1, TO THE**

SG Legal Approved as to Form: 10/10/19

Long-Term Stormwater  
Maintenance Agreement  
Page 7 of 9

**SOUTHEAST CORNER OF LOT 13, OF SAID BLOCK 1, JOSEPH SANDER'S ENTRY;  
THENCE NORTH 88\*56'53" WEST 15.00 FEET ALONG THE SOUTHERLY LINE OF  
SAID LOT 13; THENCE NORTH 00\*31'50" EAST 517.82 FEET; THENCE SOUTH  
88\*37'39" EAST 15.00 FEET TO THE POINT OF BEGINNING.**

SG Legal Approved as to Form: 10/10/19

Long-Term Stormwater  
Maintenance Agreement  
Page 8 of 9



**LONG-TERM STORMWATER MAINTENANCE AGREEMENT**

Exhibit B

Schedule of Long-Term Maintenance Activities  
City of St. George, Utah

Activity	Frequency	Notes
Inspection	Annually	Owner shall report annually to the City on the City's approved forms or City's online reporting system, detailing compliance with the requirements of this Agreement.
Mowing and maintenance of vegetation	Variable, depending on vegetation and desired aesthetics	Landscaping and vegetation should be cared for throughout the year to ensure that proper sediment removal and infiltration is maintained. All trimmings shall be removed from the Property.
Remove trash and debris	As needed or following each storm	Trash and debris shall be removed from the Property regularly to ensure that the Facilities function properly and operate effectively. Trash often collects at inlet and outlet structures. These need to be cleaned regularly.
Inspect and maintain inlet and outlet structures	Monthly	The inlet and outlet structures should be inspected for damage and proper operation.
Sediment removal	Variable (2-5 years is typical)	The removal of sediment is necessary if the Facilities begin to lose capacity or effectiveness. The Owner will remove and dispose of all accumulated sediments which shall be disposed of properly, offsite.

---

## EXHIBIT C

### Long-Term Stormwater Management Plan

for:

Woodland Patio Homes  
South of Mall Drive and West of 3000 East  
St. George, Utah 84790

Owner:

Woodland Estates Washington Fields LLC  
1404 W Sun River Pkwy Ste 200  
St. George, Utah 84790  
tim@stewartutah.com

Property Manager:

Tim Stewart  
1404 West Sun River Parkway  
St. George, Utah 84790  
tim@stewartutah.com

#### **SG-5-2-34-4101**

**S: 34 T: 42S R: 15W A PORTION OF BLOCK 1, JOSEPH SANDER'S ENTRY IN THE EAST ONE-HALF OF THE NORTHWEST QUARTER (E1/2NW1/4) OF SECTION 34, TOWNSHIP 42 SOUTH, RANGE 15 WEST, SALT LAKE BASE & MERIDIAN, MORE PARTICULARLY DESCRIBED AS FOLLOWS:**

**THE BASIS OF BEARING IS THE SECTION LINE BETWEEN THE SOUTHWEST CORNER AND WEST QUARTER CORNER OF SAID SECTION 34, TOWNSHIP 42 SOUTH, RANGE 15 WEST, SALT LAKE BASE & MERIDIAN, BEARING SOUTH 0°50'22" WEST 2669.07 FEET. BEGINNING AT THE SOUTHWEST CORNER OF LOT 6, SAID BLOCK 1, JOSEPH SANDER'S ENTRY, SAID POINT BEING NORTH 00°50'38" EAST 1,310.51 FEET ALONG THE SECTION LINE AND EAST 1,337.75 FEET FROM THE WEST CORNER OF SECTION 34, TOWNSHIP 42 SOUTH, RANGE 15 WEST, SALT LAKE BASE & MERIDIAN, AND RUNNING: THENCE NORTH 00°41'17" EAST 621.55 FEET ALONG THE WESTERLY LINE OF SAID BLOCK 1 TO THE SOUTHERLY LINE OF SAID THE FIELDS AT MALL DRIVE PHASE 1; THENCE EASTERLY THE FOLLOWING (3) COURSES ALONG THE SOUTHERLY LINE OF SAID THE FIELDS AT MALL DRIVE PHASE 1; THENCE SOUTH 88°37'39" EAST 583.31 FEET; THENCE SOUTH 38°39'21" EAST 126.18 FEET; THENCE SOUTH 88°37'39" EAST 623.44 FEET TO THE EASTERLY LINE OF SAID BLOCK 1; THENCE SOUTH 00°31'50" WEST 517.73 FEET ALONG THE EASTERLY LINE OF SAID BLOCK 1 TO THE SOUTHEAST CORNER OF LOT 13, SAID BLOCK 1, JOSEPH SANDER'S ENTRY; THENCE NORTH 88°56'53" WEST 1,288.11 FEET ALONG THE SOUTHERLY LINE OF SAID LOT 13 AND TO AND ALONG THE SOUTHERLY LINE OF SAID LOT 6 TO THE POINT OF BEGINNING.**

**LESS: LAND IN FIELDS AT MALL DRIVE.**

Long-Term Stormwater Management Plan updated 10/01/2019

Woodland Patio Homes  
Long-Term Stormwater Management Plan  
March 2020

---

**LESS: A PORTION OF 3000 EAST STREET, ST. GEORGE, UTAH BEGINNING AT A POINT ON THE EASTERLY LINE OF LOT 12, BLOCK 1, JOSEPH SANDER'S ENTRY, SAID POINT BEING ON THE SOUTHERLY LINE OF THE FIELDS AT MALL DRIVE SUBDIVISION, SAID POINT ALSO BEING SOUTH 00°31'50" WEST 802.31 FEET ALONG THE CENTER SECTION LINE AND WEST 16.50 FEET FROM THE NORTH QUARTER CORNER OF SECTION 34, TOWNSHIP 42 SOUTH, RANGE 15 WEST, SALT LAKE BASE & MERIDIAN, AND RUNNING; THENCE SOUTH 00°31'50" WEST 517.73 FEET ALONG SAID EASTERLY LINE OF BLOCK 1, TO THE SOUTHEAST CORNER OF LOT 13, OF SAID BLOCK 1, JOSEPH SANDER'S ENTRY; THENCE NORTH 88°56'53" WEST 15.00 FEET ALONG THE SOUTHERLY LINE OF SAID LOT 13; THENCE NORTH 00°31'50" EAST 517.82 FEET; THENCE SOUTH 88°37'39" EAST 15.00 FEET TO THE POINT OF BEGINNING.**

Long-Term Stormwater Management Plan updated 10/01/2019

---

## **PURPOSE AND RESPONSIBILITY**

As required by the Clean Water Act and resultant local regulations, including St. George Municipal Separate Storm Sewer Systems (MS4) Permit, those who develop land are required to build and maintain systems to minimize litter and contaminants in stormwater runoff that pollute waters of the State.

This Long-Term Stormwater Management Plan (LTSWMP) describes the systems, operations and the minimum standard operating procedures (SOPs) necessary to manage pollutants originating from or generated on this property. Any activities or site operations at this property that contaminate water entering the City's stormwater system, groundwater and generate loose litter must be prohibited, unless SOPs are written to manage those activities or operations, and amended into this LTSWMP.

## **CONTENTS**

SECTION 1: SITE DESCRIPTION, USE AND IMPACT  
SECTION 2: TRAINING  
SECTION 3: RECORDKEEPING  
SECTION 4 APPENDICES

---

## **SECTION 1: SITE DESCRIPTION, USE AND IMPACT**

The site infrastructure at our site is limited at controlling and containing pollutants and our operations if managed improperly can contaminate the environment. This LTSWMP includes standard operations procedures (SOP)s that are intended to compensate for the pollution containment limitations of our site infrastructure and direct our maintenance operations to responsibly manage our grounds.

### **Parking, Sidewalk and flatwork**

Stormwater and floating debris from buildings and parking areas generally flow along the curb and gutter along the edges of the roadway which contain inlet catch basins at low points. Catch basins route runoff through storm drain facilities to detention basins along the southwest property boundary and the center of the project area. All stormwater generated onsite is treated within the detention basins prior to outfalling through pipes into the Virgin River floodplain. Maintenance involves regular sweeping, but it can also involve pavement washing to remove stains, slick spots and improve appearance when necessary. Pavement Maintenance and the Pavement Washing SOPs included in this document will be used to manage pollutants that collect on pavements.

### **Landscaping**

Property landscape operations can result in grass clippings, sticks, branches, dirt, mulch, fertilizers, pesticides and other pollutants to fall or be left on paved areas. This waste material will settle in the storm drain system and solid and dissolved waste in the runoff can pass through our storm drain system ultimately polluting the Virgin River. Landscape Maintenance SOPs included in this document will be implemented to reduce pollutants entering into the detention basins along the west and south property which outfall to the Virgin River floodplain.

### **Storm Drain System**

Stormwater and floating debris from buildings and parking areas generally flow along the curb and gutter along the edges of the roadway which contain inlet catch basins at low points. Catch basins route runoff through storm drain facilities to detention basins along the southwest property boundary and the center of the project area. All stormwater generated onsite is treated within the detention basins prior to outfalling through pipes into the Virgin River floodplain. The Storm Drain Maintenance SOP included with this document should be implemented to reduce pollutants entering into the detention basins, protect the Virgin River, and prevent mosquito breeding.

### **Waste Management**

Individual trash receptacles will be maintained by each unit and collected on a weekly basis. These structures are designed to reduce the amount of trash accumulated within the property and are intended to prevent precipitation exposure minimizing liquids that can leak onto pavements. Driveways and building unit pads slope toward pavement and any waste left outside the trash receptacles can be carried by or leach into stormwater runoff.

Long-Term Stormwater Management Plan updated 10/01/2019

---

The Waste Management SOP included in this document will be implemented to control and manage the solid waste generated onsite.

### **Utility System**

Utility infrastructure is exposed to roof drains which drain to hardscape within project. HVAC units contains oils and other chemicals that can harm the Virgin River if allowed to drain off the property. Liquids and other waste generated by maintenance of this system can be appropriately managed by the Spill Containment and Cleanup SOP included with this document.

---

## **SECTION 2: TRAINING**

Ensure that all employees and maintenance contractors know and understand the SOPs specifically written to manage and maintain the property. Maintenance contractors must use the stronger of their Company and the LTSWMP SOPs. File all training records in an attached spreadsheet.

## **SECTION 3: RECORDKEEPING**

Maintain records of operation and maintenance activities in accordance with SOPs. Mail a copy of the record to St. George City Stormwater division annually.

---

## SECTION 4:

Site Drawings and Details  
SOPs  
Recordkeeping Documents

### Long-Term BMP's inspection and maintenance schedule

Long-Term BMP's are required to be inspected by a qualified person during the installation to ensure the control is properly installed, with follow up inspections and a maintenance schedule as provided below. A list of BMP's and inspection schedule is shown below as listed in Exhibit B.

List of BMP's	Describe the inspection and maintenance schedule
Streets Cleaning/Maintenance	Weekly walk-through and twice annual comprehensive
Mulch and Soils	Twice annually
Mowing and Trimming	Walkthrough and Clean up following regular maintenance
Fertilizer	Walkthrough and Clean up following each application
Storm Inlets	Twice annually
Cleanout box	Twice annually
Roof Drains	Twice annually
Floor Drains	Twice annually
Leaves – Autumn Cleanup	Once annually in the fall (prior to cold weather conditions)
Trash and Debris	Twice annually
HVAC	Twice annually
Underground Injection Control (UIC)	Twice annually



Woodland Patio Homes  
Long-Term Stormwater Management Plan  
March 2020

---

## SITE DRAWINGS AND DETAILS

Long-Term Stormwater Management Plan updated 10/01/2019

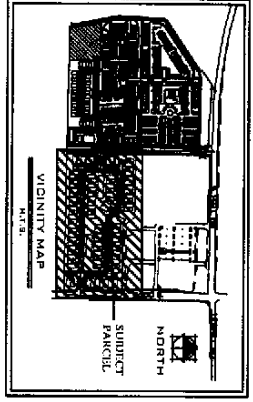
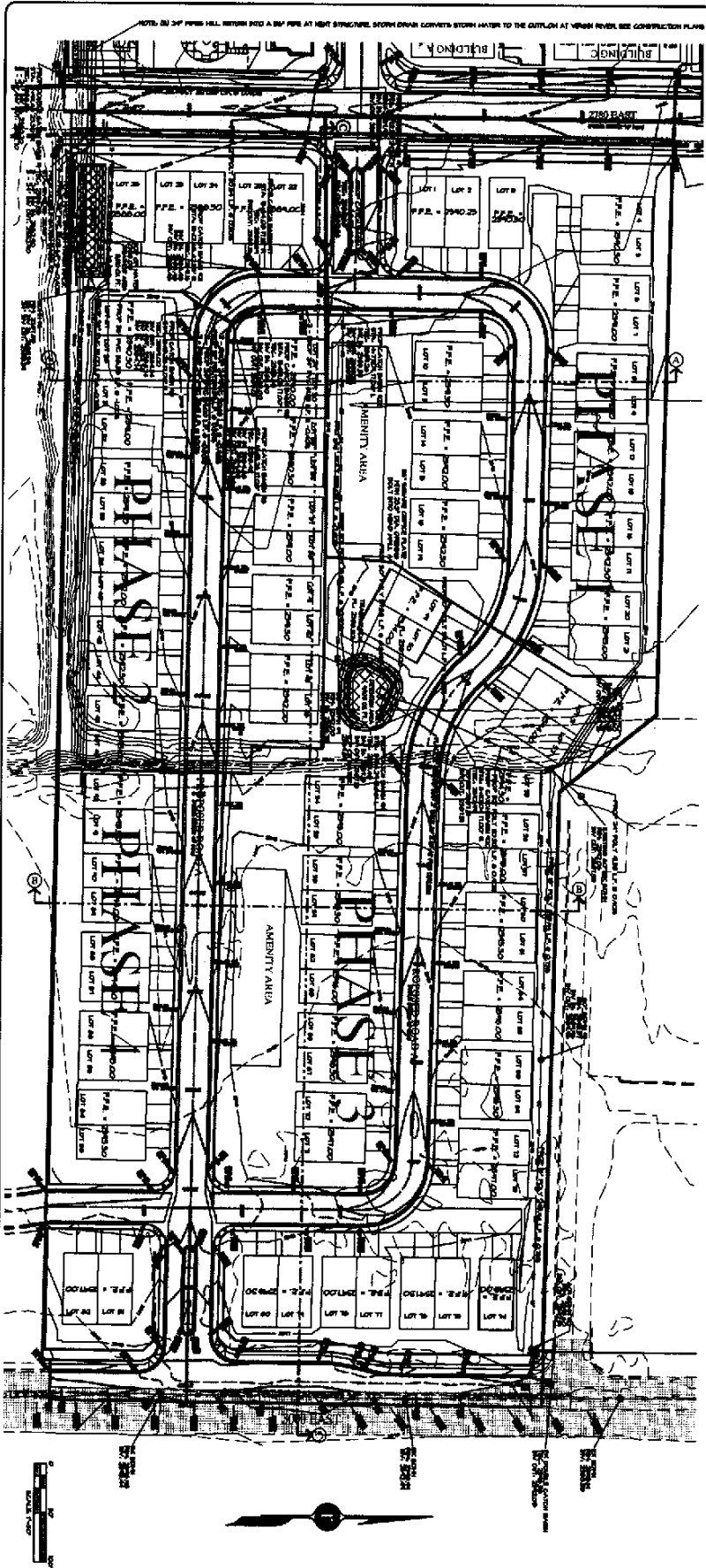

- GRADING NOTES:**
1. ALL ELEVATIONS AND AREAS SHALL BE IN ACCORDANCE WITH THE REQUIREMENTS OF THE CITY OF WASHINGTON AND SHALL BE APPROVED BY THE WASHINGTON COUNTY ENGINEERING AND SURVEYING DIVISION. THE GRADING SHALL BE BASED ON THE EXISTING AND PROPOSED SURFACE ELEVATIONS AND THE PROPOSED FINISH FLOOR ELEVATIONS. THE GRADING SHALL BE BASED ON THE EXISTING AND PROPOSED SURFACE ELEVATIONS AND THE PROPOSED FINISH FLOOR ELEVATIONS. THE GRADING SHALL BE BASED ON THE EXISTING AND PROPOSED SURFACE ELEVATIONS AND THE PROPOSED FINISH FLOOR ELEVATIONS.
  2. THE CONSTRUCTION SHALL PROVIDE SUFFICIENT DRAINAGE TO CONTROL EROSION AND PROVIDE PROTECTION FROM ADJACENT PROPERTIES IN A CLEAN CONCRETE.
  3. ALL PROPOSED STRUCTURAL FILL SHALL BE APPROVED BY THE GEOTECHNICAL ENGINEER AND SHALL BE BASED ON THE PROPOSED FINISH FLOOR ELEVATIONS AND THE PROPOSED FINISH FLOOR ELEVATIONS. THE GRADING SHALL BE BASED ON THE EXISTING AND PROPOSED SURFACE ELEVATIONS AND THE PROPOSED FINISH FLOOR ELEVATIONS.
  4. ALL EXISTING UTILITIES AND THE CONSTRUCTION SHALL BE BASED ON THE EXISTING AND PROPOSED SURFACE ELEVATIONS AND THE PROPOSED FINISH FLOOR ELEVATIONS. THE GRADING SHALL BE BASED ON THE EXISTING AND PROPOSED SURFACE ELEVATIONS AND THE PROPOSED FINISH FLOOR ELEVATIONS.



**FAIRWAY VOLUMES**

TYPE	AREA (SQ. FT.)	VOLUME (CU. YD.)
GRAVEL	10,000	100
ASPHALT	5,000	50
CONCRETE	2,000	20
TOTAL	17,000	170

**LEGEND**

[Symbol]	PROPOSED CONCRETE
[Symbol]	PROPOSED ASPHALT
[Symbol]	PROPOSED GRAVEL
[Symbol]	PROPOSED EXISTING ASPHALT
[Symbol]	PROPOSED EXISTING GRAVEL
[Symbol]	PROPOSED EXISTING CONCRETE
[Symbol]	PROPOSED EXISTING ASPHALT
[Symbol]	PROPOSED EXISTING GRAVEL
[Symbol]	PROPOSED EXISTING CONCRETE

FOR STREET CROSS SECTION SEE SHEET 3



GRADING PLAN  
 FOR  
 WOODLAND PATIO HOMES  
 ST GEORGE  
 UTAR



DATE	03/18/2020
BY	[Name]
CHECKED BY	[Name]
SCALE	AS SHOWN
PROJECT NO.	20200013667
SHEET NO.	3.0
TOTAL SHEETS	3

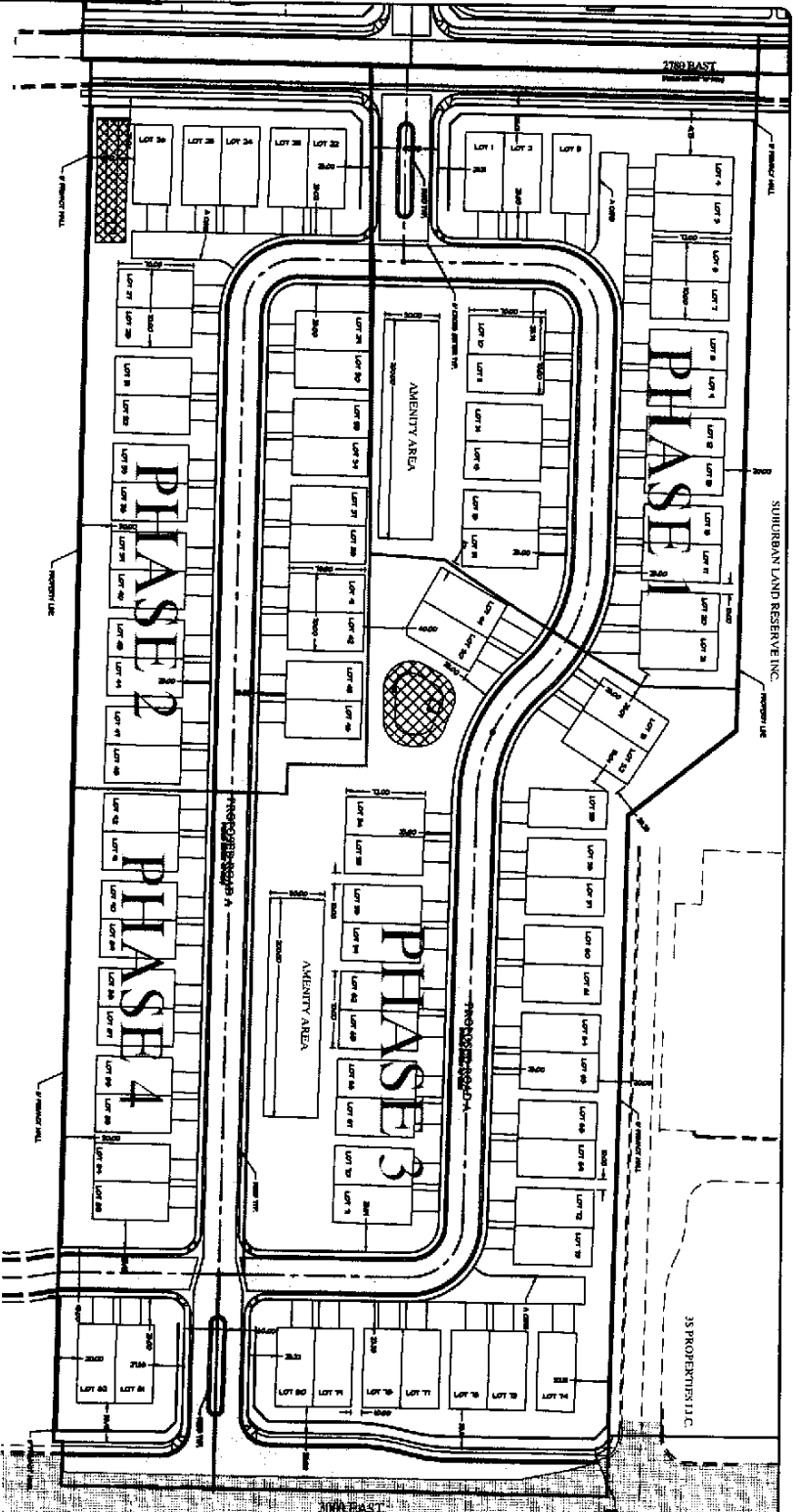

**PROJECT INFORMATION**

CLIENT ZONING - PD	WOODLAND PATIO HOMES
GENERAL PLAN - HIGH	HOUSING
TOTAL AREA	525,749 S.F.
TOTAL LOTS	324 LOTS
PROJECT PERCENTAGE	70% PERCENTAGE
PROJECT NUMBER	20-2-34-401

**PROJECT OWNER/DEVELOPER**  
 PROJECT OWNER: SUNBELT COMMUNITY DEVELOPMENT LLC  
 PROJECT ARCHITECT: RICKSON ARCHITECTS, INC.  
**PROJECT ENGINEER**  
 PROJECT ENGINEER: ROSENBERG ASSOCIATES, INC.  
**GEOTECHNICAL ENGINEER**  
 GEOTECHNICAL ENGINEER: GARDNER & WHITNEY, INC.

**LEGEND**

- GENERAL ADMITTANCE/PERMITTING
- SPECIAL ADMITTANCE/PERMITTING
- EASEMENT
- RIGHT-OF-WAY
- UTILITY
- PROPOSED CONSTRUCTION
- EXISTING CONSTRUCTION
- SURVEY BOUNDARY
- RIGHT-OF-WAY BOUNDARY
- UTILITY BOUNDARY
- SURVEY CORNER MARKER
- SURVEY STATION MARKER
- SURVEY POINT MARKER
- SURVEY CONTROL POINT

**PROJECT TOTALS**

TOTAL GROSS AREA	525,749 S.F.
TOTAL AREA PERMITTED	368,024 S.F.
TOTAL PERCENTAGE PERMITTED	70% PERCENTAGE
TOTAL GROSS AREA PERMITTED	368,024 S.F.
TOTAL AREA PERMITTED PER LOT	1,136 S.F.

- GENERAL NOTES**
1. ALL DIMENSIONS ARE TO FACE UNLESS OTHERWISE NOTED.
  2. ALL UTILITIES ARE TO BE DEEPER THAN THE DEPTH OF THE EXISTING UTILITIES.
  3. THE EASEMENT SHALL BE SET TO THE CITY OR AS SHOWN ON THE PLANS.
  4. THE CONSTRUCTION SHALL BE IN ACCORDANCE WITH THE CITY OF SALT LAKE COUNTY ORDINANCES AND THE CITY ENGINEER'S APPROVED SPECIFICATIONS.
  5. THE CONSTRUCTION SHALL BE IN ACCORDANCE WITH THE CITY ENGINEER'S APPROVED SPECIFICATIONS.
  6. THE CONSTRUCTION SHALL BE IN ACCORDANCE WITH THE CITY ENGINEER'S APPROVED SPECIFICATIONS.
  7. THE CONSTRUCTION SHALL BE IN ACCORDANCE WITH THE CITY ENGINEER'S APPROVED SPECIFICATIONS.
  8. THE CONSTRUCTION SHALL BE IN ACCORDANCE WITH THE CITY ENGINEER'S APPROVED SPECIFICATIONS.
  9. THE CONSTRUCTION SHALL BE IN ACCORDANCE WITH THE CITY ENGINEER'S APPROVED SPECIFICATIONS.
  10. THE CONSTRUCTION SHALL BE IN ACCORDANCE WITH THE CITY ENGINEER'S APPROVED SPECIFICATIONS.

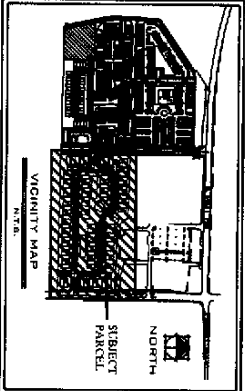

**SITE PLAN**  
 FOR  
**WOODLAND PATIO HOMES**  
 ST GEORGE  
 UTAH

**ROSENBERG ASSOCIATES**  
 CIVIL ENGINEERS - LAND SURVEYORS

PROJECT NO.	20-2-34-401
DATE	03/18/2020
SCALE	AS SHOWN
DESIGNED BY	J.P.
CHECKED BY	J.P.
PROJECT MANAGER	J.P.
CLIENT	SUNBELT COMMUNITY DEVELOPMENT LLC
PROJECT NAME	WOODLAND PATIO HOMES
ADDRESS	2700 EAST, SALT LAKE CITY, UT 84119
OWNER	SUNBELT COMMUNITY DEVELOPMENT LLC
DATE	03/18/2020
SCALE	AS SHOWN



---

## SOPs

### ***Buildings – Parking Lot Maintenance***

#### Standard Operating Procedure

#### PURPOSE:

To prevent pollution of stormwater run-off from parking lots.

#### PROCEDURE:

1. Preparation:
  - a. Conduct employee training to reinforce proper housekeeping annually and at hire.
  - b. Restrict parking in areas to be swept prior to and during sweeping.
  - c. Perform regular maintenance and services in accordance with the recommended vehicle maintenance schedule on sweepers to increase and maintain efficiency.
  
2. Process:
  - a. Sweep parking areas, as needed, or as directed.
  - b. Hand sweep sections of gutter if soil and debris accumulate.
  - c. Pick-up litter as required to keep parking areas clean and orderly.
  
3. Clean-up:
  - a. Dispose of sweepings properly (designated solid waste facility).
  - b. Street sweepers to be cleaned out in a manner as instructed by the manufacturer and in a location that swept materials cannot be introduced into the storm drain.
  - c. Swept materials will not be stored in locations where stormwater could transport fines into the storm drain system.
  
4. Documentation:
  - a. Retain work orders to track swept parking areas and approximate quantities.
  - b. Log training activities along with regular required safety training.

## ***Landscape Maintenance Operations***

### Standard Operating Procedure

#### **PURPOSE:**

To protect stormwater by properly preventing any solids, liquids or any light weight material from being carried away from the building by wind or water including application of pesticides, herbicides, & fertilizers.

#### **PROCEDURE:**

1. Preparation:
  - a. Make sure to follow all recommended SDS and MSDS instructions before handling any chemicals.
  - b. Make sure all pesticide application is conducted following manufacturer's recommendations.
  - c. Calibrate fertilizer and pesticide application equipment to avoid excessive application.
  - d. Use pesticides only if there is an actual pest problem.
  - e. Time and apply the application of fertilizers, herbicides or pesticides according to the manufacturer's recommendation for best results ("Read the Label").
  - f. Know the weather conditions. Do not use pesticides if rain is expected within a 24- hour period. Apply pesticides only when wind speeds are low (less than 5 mph).
  
2. Process:
  - a. Follow the manufacturer's recommendations for mixing, applying, and disposing of pesticides ("Read the Label").
  - b. Grooming:
    - Lawn Mowing – Immediately following operation sweep or blow clippings onto vegetated ground.
    - Fertilizer Operation – Prevent overspray. Sweep or blow fertilizer onto vegetated ground immediately following operation.
    - Pesticide Operation – Prevent overspray, use spot treatment, sweep or blow dry pesticide onto vegetated ground immediately.
    - Remove or contain all erodible or loose material prior to forecast wind and precipitation events, before any non-stormwater will

---

pass through or over the site.

- Landscape project materials and waste can usually be contained or controlled by operational BMP's.
- Operational; including but not limited to:
  - Strategic staging of materials eliminating exposure, such as not staging on pavement
  - Avoiding multiple day staging of landscaping backfill and spoil on pavements
  - Haul off spoil as generated or daily
  - Scheduling work when weather forecasts are clear.

### 3. Cleanup

- a. Remove or contain all erodible or loose material prior forecast wind and precipitation events, before any non-stormwater will pass through and over the project site and at end of work period. Light weight debris and landscape materials can require immediately attention when wind expected.
  - b. Landscape project materials and waste can usually be contained or controlled by operational best management practices.
- Operational; including but not limited to:
    - Strategic staging of materials eliminating exposure, such as not staging on pavement
    - Avoiding multiple day staging of landscaping backfill and spoil on pavements
    - Haul off spoil as generated or daily
    - Scheduling work when weather forecasts are clear.
  - Use dry cleanup methods, e.g. square nose shovel and broom and it is usually sufficient when no more material can be swept onto the square nosed shovel.
  - Power blowing tools

### 4. Waste Disposal:

- a. Dispose of waste according to Building Waste Management SOP, unless superseded by specific SOPs for the operation.

### 5. Equipment:

- a. Tools sufficient for proper containment of pollutants and cleanup.
- b. Push broom and square blade shovel should be a minimum.

### 6. Training:

- a. Annually and at hire
- b. Landscape Service Contractors must have equal or better SOPs.

---

## **Building Waste Management**

### Standard Operating Procedure

#### PURPOSE:

To prevent pollution of stormwater from improper handling of garbage and maintenance of dumpsters.

#### PROCEDURE:

1. Preparation:
  - a. Train employees on proper trash disposal annually and at hire.
  - b. Locate dumpsters and trash cans in convenient, easily observable areas.
  - c. Provide properly-labeled recycling bins to reduce the amount of garbage disposed.
  - d. Where feasible, install berms, curbing, or vegetation strips around storage areas to control water from entering and leaving storage areas.
2. Process:
  - a. Inspect garbage bins for leaks regularly, and have repairs made immediately by responsible party.
  - b. Request/use dumpsters, and trash cans with lids and without drain holes.
  - c. Locate dumpsters on a flat, hard surface that does not slope or drain directly into the storm drain system.
3. Clean-up:
  - a. Keep areas around dumpsters clean of all garbage.
  - b. Ensure garbage bins emptied regularly to keep from overflowing.
  - c. Wash interior of bins or dumpsters, as needed, in properly designated areas.
4. Waste Disposal Restrictions for all waste for the Landfill
  - a. Generally, most waste generated at this property, and waste from spill and cleanup operations can be disposed in dumpsters under the conditions listed in the SOP. Unless other disposal requirements are specifically identified by the product SDS or otherwise specified in the SOP's.
  - b. Know the facility disposal requirements and restrictions. It should not be assumed that all waste disposed in collection devices will be disposed at the Landfill.
  - c. Review Landfill regulations for additional restrictions and understand what waste is prohibited in the Landfill. Ensure the SDS and Landfill

---

regulations are not contradictory.

## **Storm Drain Maintenance Operations**

### Standard Operating Procedure

#### **PURPOSE:**

To prevent pollution of stormwater from sediment and debris.

#### **PROCEDURE:**

1. Preparation:

- a. Train all employees at hire and annually.
- b. Locate Storm Drain
- c. Inspect for need

2. Process:

- a. Schedule cleaning for boxes and pipe that contain 2" or more of sediment and debris.
- b. Remove debris by vacuum operated machinery
- c. When accumulations are mostly floating debris this material can be removed with a net.

3. Cleanup

- a. Dispose of waste collected by machinery at regulated facilities.
- b. Floating materials and floating absorbent materials may be disposed in dumpster when dried out. Dry dirt and slurry may also be disposed in the dumpster.
- c. Disposal of hazardous waste
  1. Dispose of hazardous waste at regulated disposal facilities, see Waste Management and Spill Control SOP
  - ii. Disposal of waste collected from sanitary sewer device at regulated facilities.



---

## **Pavement Washing Operations**

### Standard Operating Procedure

#### **PURPOSE:**

To prevent waste fluids and detergents from entering the storm drain system.

#### **PROCEDURE:**

1. Preparation:
  - a. Dam the inlet using a boom material that seals itself to the pavement and pick up the wastewater with shop vacuum or absorbent material.
  - b. Training annually and at hire
  
2. Process:
  - a. Collect wastewater with a shop vacuum simultaneously with the washing operation.
  
3. Cleanup
  - a. Small volumes can usually be drained to the local sanitary sewer. Contact St. George City Wastewater department at 435-627-4256
  - b. Large volumes must be disposed at regulated facilities.
  - c. Pavement washing is determined by conditions that warrant it, including but not limited to prevention of slick or other hazardous conditions or restore acceptable appearance of pavements.

---

## General Construction Maintenance

### Standard Operating Procedure

#### PURPOSE:

To prevent any solids, liquids or light-weight materials from being carried away from the construction or maintenance project by wind or water to the storm drain.

#### PROCEDURE:

1. Preparation:
  - a. This SOP should provide sufficient direction for many of the general operations, e.g., building maintenance, curb/sidewalk/flatwork, overlay/patching, landscape renovations, misc. maintenance/repairs, etc.
  - b. Training at hire and annually.
2. Process:
  - a. Remove or contain all erodible or loose material prior forecast wind and precipitation events or before non-stormwater will pass through the project site. For light weight debris maintenance can require immediately attention for wind events and many times daily maintenance or as needed for precipitation or non-stormwater events.
  - b. Project materials and waste can be contained or controlled by operational or structural best management practices.
    - Operational; including but not limited to:
      - Strategic staging of materials eliminating exposure, such as not staging on pavement
      - Avoiding multiple day staging of backfill and spoil
      - Haul off spoil as generated or daily
      - Schedule work during clear forecast
    - Structural; including but not limited to:
      - Inlet protection, e.g. wattles, filter fabric, drop inlet bags, boards, planks
      - Gutter dams, e.g. wattles, sandbags, dirt dams
      - Boundary containment, e.g. wattles, silt fence
      - Dust control, e.g. water hose,
      - Waste control, e.g. construction solid or liquid waste containment, dumpster, receptacles
  - c. Inspection often to insure the structural best management practices are in good operating condition and at least prior to the workday end. Promptly repair damaged best management practices achieving effective containment.
3. Cleanup:

- 
- a. Use dry cleanup methods, e.g. square nose shove and broom.
  - b. Wet methods are allowed if wastewater is prevented from entering the stormwater system, e.g. wet/dry vacuum, disposal to our landscaped areas.
  - c. When a broom and a square nosed shovel cannot pick any appreciable amount of material.
  - d. Dispose of waste according to General Waste Management SOP, unless superseded by specific SOPs for the operation.
  - e. Never discharge waste material to storm drains

---

## Spill Control

### Standard Operating Procedure

#### PURPOSE:

To protect stormwater by educating employees on proper spill cleanup procedures, state reporting requirements, and preventative actions.

#### PROCEDURE:

1. Always:
  - a. Stop the source of the spill, if possible, to safely do so.
  - b. Contain any liquids, if possible, to safely do so.
  - c. Cover the spill with absorbent material such as kitty litter, sawdust, or oil absorbent pads. Do not use straw or water (See SOP #8 Petroleum and Chemical Disposal).
  - d. Petroleum spills involve, but are not limited to: crude oil, gasoline, various fuel oils, lubricating oil, hydraulic oil, asphaltic residuals.
  - e. Report a petroleum spill (435) 627-4142 if:
    - i. The spill is greater than 25 gallons, or
    - ii. The spill cannot be immediately contained, or
    - iii. The spill and/or contamination cannot be completely removed within 24 hours, or
    - iv. There is an impact or potential impact to ground/surface water.
    - v. **IF IN DOUBT, REPORT THE SPILL!**
  - f. Hazardous materials spills involve non-oil spills that pose a threat to human health or the environment, such as chemical releases.
    - i. Report any discharge of hazardous waste immediately (within one hour) to local emergency officials (fire department), then contact Health Department Emergency Response Team (435) 673-3528.
    - ii. Contact local fire department (435) 627-4150
    - iii. Develop and maintain a Spill Prevention, Control, and Countermeasure (SPCC) Plan if the facility stores more than 1,320 gallons of petroleum.
  - g. Fit petroleum and chemical storage containers with secondary containment structures.
  - h. Keep a spill kit in areas where petroleum or hazardous materials are stored.
  - i. Train employees in spill response procedures and equipment.
  - j. Deploy containment booms if spill could potentially reach a storm drain or water body.
  - k. Position mats to contain drips from equipment or vehicles until they can be repaired.

- 
2. Cleanup:
    - a. NEVER WASH SPILLS TO THE STORM DRAIN SYSTEM
    - b. Clean per SDS requirements but generally most spills can be cleaned up according to the following:
      - Absorb liquid spills with spill kit absorbent material, sand or dirt until liquid is sufficiently converted to solid material.
      - Remove immediately using dry cleanup methods, e.g. broom and shovel, or vacuum operations.
      - Cleanup with water and detergents may also be necessary depending on the spilled material. However, the waste from this operation must be vacuumed or effectively picked up by dry methods. See Pavement Washing SOP.
      - Repeat process when residue material remains.
    - c. Follow SDS requirements but usually most spills can be disposed per the following b. & c.
    - d. Generally, most spills absorbed into solid forms can be disposed to the dumpster and receptacles. Follow Waste Management SOP.
    - e. Generally, Liquid waste from surface cleansing processes may be disposed to the sanitary sewer system after the following conditions have been met:
      - Dry cleanup methods have been used to remove the bulk of the spill and disposed per the Waste Management SOP.
      - The liquid waste amounts are small and diluted with water. This is intended for spill cleanup waste only and never for the disposal of unused or spent liquids.
  3. Documentation:
    - a. Document all spills in spreadsheet.
  4. SDS sheets:
    - a. SDS Manual is filed in break room.
  5. Materials:
    - a. Generally, sand or dirt will work for most cleanup operations and for containment. However, it is the responsibility of the owner to select the absorbent materials and cleanup methods that are required by the SDS Manuals for chemicals used by the company.
  8. Training:
    - a. Annually and at hire.

Woodland Patio Homes  
Long-Term Stormwater Management Plan  
March 2020

---

## PLAN RECORDKEEPING DOCUMENTS

Long-Term Stormwater Management Plan updated 10/01/2019

Woodland Patio Homes  
 Long-Term Stormwater Management Plan  
 March 2020

**MAINTENANCE/INSPECTION SCHEDULE**

Frequency	Site Infrastructure
W	Streets Cleaning/Maintenance
M, S	Storm Inlets
A, S	Roof Drains
A	HVAC
M, S	Dumpsters/Trash Receptacles
M, S	Landscape Areas
W	Parking Lots Cleaning/Maintenance

Inspection Frequency Key: A=annual, Q=Quarterly, M=monthly, W=weekly, S=following appreciable storm event, U=Unique infrastructure specific (specify)

**RECORD INSPECTIONS IN THE MAINTENANCE LOG**

Inspection Means: Either; Traditional walk through, Awareness/Observation, and during regular maintenance operations while noting efficiencies/inefficiencies/concerns found, etc.





Woodland Patio Homes  
Long-Term Stormwater Management Plan  
March 2020

---

### Annual SOP Training Log per Section 2

SOP	Trainer	Employee Name / Maintenance Contractor Co	Date

\*You may create your own form that provides this same information or request a word copy of this document.