

1

RECORDED, MAIL TO:
Washington City
1305 E Washington Dam Rd.
Washington, UT 84780

DOC # 20210012142

Agreement Page 1 of 7
Gary Christensen Washington County Recorder
02/22/2021 11:12:22 AM Fee \$ 0.00
By WASHINGTON CITY



Storm Water Management BMP
Maintenance Agreement
Washington City, Utah

W-5-2-25-342
W-5-2-25-343
W-5-2-25-344
W-5-2-25-345
Tax ID: W-5-2-25-347

WHEREAS, the Property Owner Yankee Heights, LLC recognizes that the post construction storm water facilities (hereinafter referred to as "Facilities") must be Heights at Washington maintained for the development called, Bench, ph 3 & 4, located in Washington City, Washington County, Utah; and

WHEREAS, the Property Owner is the owner of real property more particularly described on Exhibit A attached hereto (hereinafter referred to as "the Property") and on which the Facilities are located, and

WHEREAS, The City of Washington (hereinafter referred to as "the City") and the Property Owner, or its administrators, executors, successors, heirs, or assigns, including any homeowners association, agree that the health, safety and welfare of the citizens of the City require that the Facilities be constructed and maintained on the property, and

WHEREAS, it is required that the Facilities as shown on the approved development plans and specifications be constructed and maintained by the Property Owner, its administrators, executors, successors, heirs, or assigns, including any homeowners association.

NOW, THEREFORE, in consideration of the foregoing, the mutual covenants contained herein, and the following terms and conditions, the parties hereto agree as follows:

SECTION 1

The Facilities shall be constructed by the Property Owner in accordance with the approved plans and specifications for the development.

SECTION 2

The Property Owner, its administrators, executors, successors, heirs or assigns, including any homeowners association, shall maintain the Facilities in good working condition acceptable to the City and in accordance with the Schedule of Long Term Maintenance Activities agreed hereto and attached as Exhibit B.

SECTION 3

The Property Owner, its administrators, executors, successors, heirs or assigns, including any homeowners association, hereby grants permission to the City, its authorized agents and employees, to enter upon the property and to inspect the Facilities whenever the City deems necessary. Whenever possible, the City shall provide notice prior to entry. All easements as shown on the Final Plat shall be maintained to allow access to the Facilities.

SECTION 4

In the event the Property Owner, its administrators, executors, successors, heirs or assigns, including any homeowners association, fails to maintain the Facilities as shown on the approved plans and specifications in good working order acceptable to the City, the City, with due notice, may enter the property and take whatever steps it deems necessary to return the Facilities to good working order. This provision shall not be construed to allow the City to erect any structure of a permanent nature on the property. It is expressly understood and agreed that the City is under no obligation to maintain or repair the Facilities and in no event shall this Agreement be construed to impose any such obligation on the City.

SECTION 5

In the event the City, pursuant to the Agreement, performs work of any nature, or expends any funds in the performance of said work for labor, use of equipment, supplies, materials, and the like, the Property Owner shall reimburse the City within thirty (30) days of receipt thereof for all the costs incurred by the City hereunder. If not paid within the prescribed time period, the City shall secure a lien against the real property in the amount of such costs. The actions described in this section are in addition to and not in lieu of any and all legal remedies available to the City as a result of the Property Owner's failure to maintain the Facilities.

SECTION 6

It is the intent of this agreement to insure the proper maintenance of the Facilities by the Property Owner; provided, however, that this Agreement shall not be deemed to create or effect any additional liability of any party for damage alleged to result from or caused by storm water runoff.

SECTION 7

Sediment accumulation resulting from the normal operation of the Facilities will be properly removed. The Property Owner will make accommodation for the removal and disposal of all accumulated sediments. Accumulated sediments will be disposed of properly offsite.

SECTION 8

The Property Owner shall use the standard SMP Operation and Maintenance Checklist, available from the City and by this reference made a part hereof for the purpose of a minimal annual inspection of the Facilities by a qualified inspector. This annual inspection shall be submitted to the City on or before July 1st each year, after inspection is completed by a qualified inspector.

SECTION 9

The Property Owner, its administrators, executors, successors, heirs and assigns, including any homeowners association, hereby indemnifies and holds harmless the City and its authorized agents and employees for any and all damages, accidents, casualties, occurrences or claims which might arise or be asserted against the City from the construction, presence, existence or maintenance of the Facilities by the Property Owner or the City when the City acts in accordance with Section 4 of this agreement. In the event a claim is asserted against the City, its authorized agents or employees, the City shall promptly notify the Property Owner and the Property Owner shall defend at its own expense any suit based on such claim. If any judgment or claims against the City, its authorized agents or employees shall be allowed, the Property Owner shall pay for all costs and expenses in connection herewith.

SECTION 10

This Agreement shall be recorded among the deed records of the Recorder of Washington County and shall constitute a covenant running with the land and shall be binding on the Property Owner, its administrators, executors, heirs, assigns, including any homeowners association, and any other successors in interest.

SECTION 11

This Agreement may be enforced by proceedings at law or in equity by or against the parties hereto and their respective successors in interest.

SECTION 12

Invalidation of any one of the provisions of this Agreement shall in no way effect any other provisions and all other provisions shall remain in full force and effect.

**MAINTENANCE AGREEMENT
PROPERTY OWNER**

BY: Kent Rasmussen
MANAGER Omni Development Group LLC
Title: _____

Attachments: Exhibit A Legal Description(s) of Property
Exhibit B Schedule of Long Term Maintenance Activities

STATE OF Utah)
:ss.
COUNTY OF Washington)

On the 4 day of February, 2021, personally appeared before me Kent Rasmussen and _____, personally known to me or proved to me on the basis of satisfactory evidence to be the person(s) whose name(s) is/are subscribed to the within instrument and acknowledged to me that he/she/they executed the same in his/her/their authorized capacity(ies), and that by his/her/their signature(s) on the instrument, the person(s) or entity upon behalf of which the person(s) acted, executed the instrument.

WITNESS my hand and official seal.

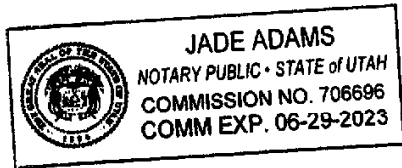

Jade Adams

NOTARY PUBLIC
Residing at: _____

My Commission Expires:



Bush and Gudgell, Inc.
Engineers • Planners • Surveyors
St. George, Utah
www.bushandgudgell.com

EXHIBIT "A" LEGAL DESCRIPTION

BEGINNING AT THE NORTHEAST CORNER OF "THE HEIGHTS @ WASHINGTON BENCH, PHASE 2", ACCORDING TO THE OFFICIAL PLAT THEREOF, RECORDS OF WASHINGTON COUNTY, SAID POINT ALSO BEING LOCATED S89°35'25"E 1857.53 FEET ALONG THE EAST-WEST CENTER SECTION LINE FROM THE WEST QUARTER CORNER OF SECTION 25, TOWNSHIP 42 SOUTH, RANGE 15 WEST, SALT LAKE BASE AND MERIDIAN AND RUNNING THENCE S89°35'25"E 825.55 FEET ALONG SAID CENTER SECTION LINE TO THE CENTER QUARTER CORNER OF SAID SECTION 25; THENCE S0°20'36"W 944.15 FEET ALONG THE NORTH-SOUTH CENTER SECTION LINE TO THE NORTHEAST CORNER OF THAT PARTICULAR "QUITCLAIM DEED" RECORDED AS ENTRY NUMBER 00408441 IN BOOK 0663, PAGE 0812, RECORDS OF WASHINGTON COUNTY; THENCE N89°52'10"W 1353.95 FEET ALONG SAID BOUNDARY LINE TO THE NORTHEAST CORNER OF LOT 68, "SILVER FALLS @ THE WASHINGTON BENCH PHASE 3", ACCORDING TO THE OFFICIAL PLAT THEREOF, RECORDS OF WASHINGTON COUNTY; THENCE N89°52'10"W 227.16 FEET ALONG SAID BOUNDARY LINE; THENCE N0°13'30"E 200.33 FEET ALONG SAID BOUNDARY LINE; THENCE N89°52'26"W 193.64 FEET ALONG SAID BOUNDARY LINE TO THE NORTHEAST CORNER OF LOT 7, "SILVER FALLS @ WASHINGTON BENCH", ACCORDING TO THE OFFICIAL PLAT THEREOF, RECORDS OF WASHINGTON COUNTY; THENCE N89°52'26"W 3.86 FEET ALONG SAID BOUNDARY LINE TO THE SOUTHEAST CORNER OF LOT 30, "AMENDED PLAT OF THE HEIGHTS @ WASHINGTON BENCH PHASE 1", ACCORDING TO THE OFFICIAL PLAT THEREOF, RECORDS OF WASHINGTON COUNTY; THENCE N0°07'22"E 126.41 FEET ALONG SAID BOUNDARY LINE; THENCE N5°09'04"W 50.02 FEET ALONG SAID BOUNDARY LINE; THENCE N5°47'39"E 96.22 FEET TO THE SOUTHEAST CORNER OF LOT 32, "THE HEIGHTS @ WASHINGTON BENCH, PHASE 2", ACCORDING TO THE OFFICIAL PLAT THEREOF, RECORDS OF WASHINGTON COUNTY; THENCE ALONG THE BOUNDARY OF SAID SUBDIVISION THE FOLLOWING TWENTY TWO (22) COURSES: N5°47'39"E 20.41 FEET; THENCE S86°53'43"E 273.97 FEET; THENCE S1°52'43"W 21.56 FEET; THENCE S63°36'28"E 128.92 FEET; THENCE S66°19'27"E 50.00 FEET TO A POINT ON A 225.00 FOOT, NON-TANGENT, RADIUS CURVE TO THE LEFT, THE RADIUS POINT BEARS N66°19'27"W; THENCE NORTHEASTERLY 4.44 FEET ALONG THE ARC OF SAID CURVE THROUGH A CENTRAL ANGLE OF 1°07'47"; THENCE S67°27'14"E 110.79 FEET; THENCE S72°02'56"E 101.10 FEET; THENCE N89°53'41"E 276.62 FEET; THENCE N0°06'19"W 133.75 FEET TO THE POINT OF A 175.00 FOOT RADIUS CURVE TO THE LEFT; THENCE NORTHWESTERLY 81.35 FEET ALONG THE ARC OF SAID CURVE THROUGH A CENTRAL ANGLE OF 26°38'03" TO THE POINT OF A 125.00 FOOT RADIUS REVERSE CURVE TO THE RIGHT; THENCE NORTHWESTERLY 61.68 FEET ALONG THE ARC OF SAID CURVE THROUGH A CENTRAL ANGLE OF 28°16'18" TO THE POINT OF TANGENCY; THENCE N1°31'56"E 13.12 FEET TO THE POINT OF A 20.00 FOOT RADIUS CURVE TO THE RIGHT; THENCE NORTHEASTERLY 29.43 FEET ALONG THE ARC OF SAID CURVE THROUGH A CENTRAL ANGLE OF 84°19'27"; THENCE N4°13'52"E 50.76 FEET TO A POINT ON A 20.00 FOOT, NON-TANGENT, RADIUS CURVE TO THE RIGHT, THE RADIUS POINT BEARS N7°32'03"W; THENCE NORTHWESTERLY 31.22 FEET ALONG THE ARC OF SAID CURVE THROUGH A CENTRAL ANGLE OF 89°27'03" TO THE POINT OF A 175.00 FOOT RADIUS REVERSE CURVE TO THE LEFT; THENCE NORTHWESTERLY 63.33 FEET ALONG THE ARC OF SAID CURVE THROUGH A CENTRAL ANGLE OF 20°44'00" TO THE POINT OF A 125.00 FOOT RADIUS REVERSE CURVE TO THE RIGHT; THENCE NORTHWESTERLY 4.54 FEET ALONG THE ARC OF SAID CURVE THROUGH A CENTRAL ANGLE OF 2°04'59" TO THE POINT OF A 50.00 FOOT RADIUS COMPOUND CURVE TO THE RIGHT; THENCE NORTHWESTERLY 11.57 FEET ALONG THE ARC OF SAID CURVE THROUGH A CENTRAL ANGLE OF 13°15'38"; THENCE N42°59'37"E 68.96 FEET; THENCE N67°54'45"E 53.55 FEET; THENCE N0°24'35"E 119.14 FEET ALONG SAID BOUNDARY LINE TO THE POINT OF BEGINNING.

CONTAINS 26.15 ACRES.

Exhibit B

Storm water Management BMP
Schedule of Long Term Maintenance Activities
Washington City, Utah

Activity	Frequency	Notes
Inspection	Annually	It is recommended that the SMP Operation and Maintenance Checklist, referenced by this agreement, be used as a guiding document. This annual inspection should be submitted to City upon completion.
Mowing and maintenance of vegetation	Variable, depending on vegetation and desired aesthetics	Landscaping and vegetation should be cared for throughout the year to ensure that proper sediment removal and infiltration is maintained and the Facilities remain aesthetically appealing.
Remove trash and debris	As needed or following each storm	Trash and debris should be removed regularly to ensure that the Facilities function properly and operate effectively. Trash often collects at inlet and outlet structures.
Inspect and maintain inlet and outlet structures	Annually	The inlet and outlet structures should be inspected for damage and proper operation.
Sediment removal	Variable (2-5 years is typical)	The removal of sediment is necessary if the Facilities begin to lose capacity or effectiveness.

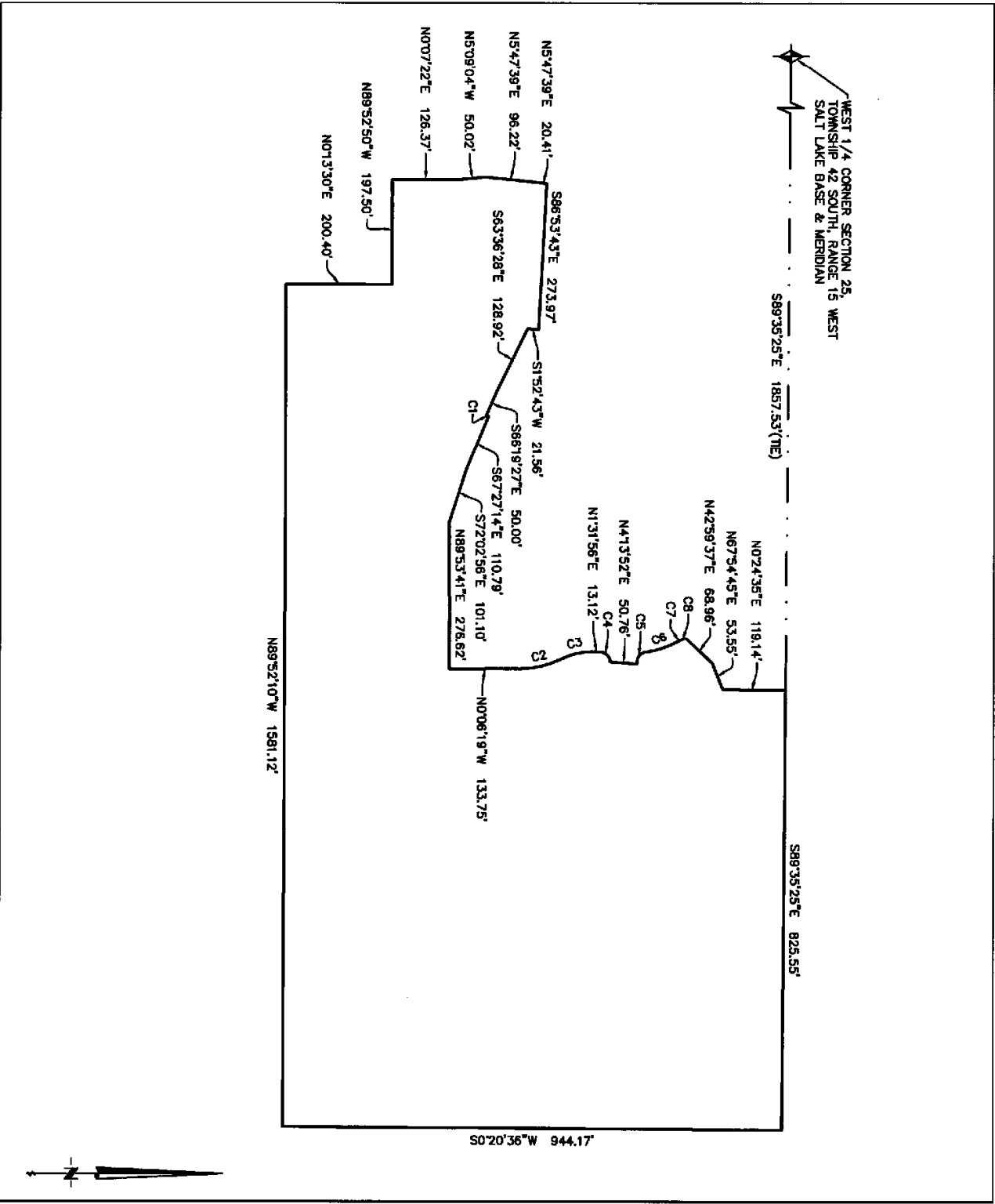

EXHIBIT C
BOUNDARY
B & G 201254



BUSH & GUDGELL, INC.
Engineers - Planners - Surveyors
205 East Tabernacle Suite #4
St. George, Utah 84770
Phone (435) 673-2337 / Fax (435) 673-3161