

DOC # 20210055253

Agreement Page 1 of 8
Gary Christensen Washington County Recorder
08/18/2021 03:32:01 PM Fee \$ 0.00
By WASHINGTON CITY



RECORDED, MAIL TO:
Washington City
1305 E Washington Dam Rd.
Washington, UT 84780

Storm Water Management BMP

Maintenance Agreement

Washington City, Utah

W-6501-C-1

W-6502-B-1

Tax ID: W-6502-B-3

WHEREAS, the Property Owner MEGS LTD and Matthew G Staheli Trust recognizes that the post construction storm water facilities (hereinafter referred to as "Facilities") must be

maintained for the development called, Franklin Fields, located in Washington City, Washington County, Utah; and

WHEREAS, the Property Owner is the owner of real property more particularly described on Exhibit A attached hereto (hereinafter referred to as "the Property") and on which the Facilities are located, and

WHEREAS, The City of Washington (hereinafter referred to as "the City") and the Property Owner, or its administrators, executors, successors, heirs, or assigns, including any homeowners association, agree that the health, safety and welfare of the citizens of the City require that the Facilities be constructed and maintained on the property, and

WHEREAS, it is required that the Facilities as shown on the approved development plans and specifications be constructed and maintained by the Property Owner, its administrators, executors, successors, heirs, or assigns, including any homeowners association.

NOW, THEREFORE, in consideration of the foregoing, the mutual covenants contained herein, and the following terms and conditions, the parties hereto agree as follows:

SECTION 1

The Facilities shall be constructed by the Property Owner in accordance with the approved plans and specifications for the development.

SECTION 2

The Property Owner, its administrators, executors, successors, heirs or assigns, including any homeowners association, shall maintain the Facilities in good working condition acceptable to the City and in accordance with the Schedule of Long Term Maintenance Activities agreed hereto and attached as Exhibit B.

SECTION 3

The Property Owner, its administrators, executors, successors, heirs or assigns, including any homeowners association, hereby grants permission to the City, its authorized agents and employees, to enter upon the property and to inspect the Facilities whenever the City deems necessary. Whenever possible, the City shall provide notice prior to entry. All easements as shown on the Final Plat shall be maintained to allow access to the Facilities.

SECTION 4

In the event the Property Owner, its administrators, executors, successors, heirs or assigns, including any homeowners association, fails to maintain the Facilities as shown on the approved plans and specifications in good working order acceptable to the City, the City, with due notice, may enter the property and take whatever steps it deems necessary to return the Facilities to good working order. This provision shall not be construed to allow the City to erect any structure of a permanent nature on the property. It is expressly understood and agreed that the City is under no obligation to maintain or repair the Facilities and in no event shall this Agreement be construed to impose any such obligation on the City.

SECTION 5

In the event the City, pursuant to the Agreement, performs work of any nature, or expends any funds in the performance of said work for labor, use of equipment, supplies, materials, and the like, the Property Owner shall reimburse the City within thirty (30) days of receipt thereof for all the costs incurred by the City hereunder. If not paid within the prescribed time period, the City shall secure a lien against the real property in the amount of such costs. The actions described in this section are in addition to and not in lieu of any and all legal remedies available to the City as a result of the Property Owner's failure to maintain the Facilities.

SECTION 6

It is the intent of this agreement to insure the proper maintenance of the Facilities by the Property Owner; provided, however, that this Agreement shall not be deemed to create or effect any additional liability of any party for damage alleged to result from or caused by storm water runoff.

SECTION 7

Sediment accumulation resulting from the normal operation of the Facilities will be properly removed. The Property Owner will make accommodation for the removal and disposal of all accumulated sediments. Accumulated sediments will be disposed of properly offsite.

SECTION 8

The Property Owner shall use the standard SMP Operation and Maintenance Checklist, available from the City and by this reference made a part hereof for the purpose of a minimal annual inspection of the Facilities by a qualified inspector. This annual inspection shall be submitted to the City on or before July 1st each year, after inspection is completed by a qualified inspector.

SECTION 9

The Property Owner, its administrators, executors, successors, heirs and assigns, including any homeowners association, hereby indemnifies and holds harmless the City and its authorized agents and employees for any and all damages, accidents, casualties, occurrences or claims which might arise or be asserted against the City from the construction, presence, existence or maintenance of the Facilities by the Property Owner or the City when the City acts in accordance with Section 4 of this agreement. In the event a claim is asserted against the City, its authorized agents or employees, the City shall promptly notify the Property Owner and the Property Owner shall defend at its own expense any suit based on such claim. If any judgment or claims against the City, its authorized agents or employees shall be allowed, the Property Owner shall pay for all costs and expenses in connection herewith.

SECTION 10

This Agreement shall be recorded among the deed records of the Recorder of Washington County and shall constitute a covenant running with the land and shall be binding on the Property Owner, its administrators, executors, heirs, assigns, including any homeowners association, and any other successors in interest.

SECTION 11

This Agreement may be enforced by proceedings at law or in equity by or against the parties hereto and their respective successors in interest.

SECTION 12

Invalidation of any one of the provisions of this Agreement shall in no way effect any other provisions and all other provisions shall remain in full force and effect.

**MAINTENANCE AGREEMENT
PROPERTY OWNER**

BY: Mary Esther Stahel Peterson MEGS LTD

Title: TTE

Attachments: Exhibit A Legal Description(s) of Property
Exhibit B Schedule of Long Term Maintenance Activities

STATE OF Utah
COUNTY OF Washington :SS.

On the 3 day of August, 2021, personally appeared before me Mary Esther Stahel Peterson, personally known to me or proved to me on the basis of satisfactory evidence to be the person(s) whose name(s) is/are subscribed to the within instrument and acknowledged to me that he/she/they executed the same in his/her/their authorized capacity(ies), and that by his/her/their signature(s) on the instrument, the person(s) or entity upon behalf of which the person(s) acted, executed the instrument.

WITNESS my hand and official seal.

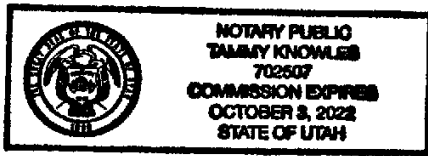

Tammy Knowles
NOTARY PUBLIC
Residing at: _____

My Commission Expires:
October 3, 2022

**MAINTENANCE AGREEMENT
PROPERTY OWNER**

BY: Matthew G. Staheli

Matthew G Staheli Trust

Title: TTE

Attachments: Exhibit A Legal Description(s) of Property
Exhibit B Schedule of Long Term Maintenance Activities

STATE OF Utah,
COUNTY OF Washington:ss.

On the 3 day of August, 2021, personally appeared before me Matthew G Staheli and _____, personally known to me or proved to me on the basis of satisfactory evidence to be the person(s) whose name(s) is/are subscribed to the within instrument and acknowledged to me that he/she/they executed the same in his/her/their authorized capacity(ies), and that by his/her/their signature(s) on the instrument, the person(s) or entity upon behalf of which the person(s) acted, executed the instrument.

WITNESS my hand and official seal.

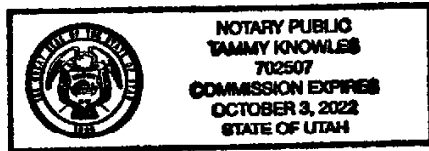

Tammy Knowles
NOTARY PUBLIC
Residing at: _____

My Commission Expires:
October 3, 2022

Exhibit A

Storm Water Management BMP Maintenance Agreement

Legal Description(s)

W-6501-C-1

W-6502-B-1

W-6502-B-3

(Parcel _____)

LEGAL DESCRIPTION –

BEGINNING AT THE NORTHWEST CORNER OF STAHOLI MINOR SUBDIVISION, RECORDED AND ON FILE AT THE OFFICE OF THE RECORDER, WASHINGTON COUNTY, STATE OF UTAH, POINT BEING N 0°15'43" E 837.66 FEET ALONG THE EAST LINE OF SECTION 34, TOWNSHIP 42 SOUTH, RANGE 15 WEST, SALT LAKE BASE AND MERIDIAN, TO THE NORTHEAST CORNER OF SAID SUBDIVISION, AND N 89°16'03" W 664.73 FEET ALONG THE NORTH BOUNDARY OF SAID SUBDIVISION, FROM THE EAST ¼ CORNER OF SAID SECTION 34, AND RUNNING THENCE S 0°27'44" W 142.02 FEET ALONG THE WEST BOUNDARY OF SAID SUBDIVISION, TO THE NORTHEAST CORNER OF A PARCEL MORE PARTICULARLY DESCRIBED IN DOCUMENT NO. 20140020484, RECORDED AND ON FILE AT THE OFFICE OF THE RECORDER, WASHINGTON COUNTY, STATE OF UTAH; THENCE ALONG SAID PARCEL THE FOLLOWING TWO (2) COURSES, (1) THENCE N 89°16'03" W 292.23 FEET, (2) THENCE S 0°39'42" W 679.11 FEET TO A POINT ON THE SOUTH LINE OF LOT 2, BLOCK 1 RICHARD MORRIS ENTRY; THENCE N 89°16'03" W 331.69 FEET, TO A POINT ON THE EASTERLY LINE OF A PARCEL MORE PARTICULARLY DESCRIBED IN ENTRY NO. 946874 RECORDED AND ON FILE AT THE OFFICE OF THE RECORDER, WASHINGTON COUNTY, STATE OF UTAH; THENCE N 0°29'01" E 911.77 FEET ALONG SAID EASTERLY LINE, TO A POINT ON A PARCEL MORE PARTICULARLY DESCRIBED IN ENTRY NO. 126931, RECORDED AND ON FILE AT THE OFFICE OF THE RECORDER, WASHINGTON COUNTY, STATE OF UTAH; THENCE ALONG SAID PARCEL THE FOLLOWING TWO (2) COURSES, (1) S 89° 02'41" E 16.50 FEET, (2) THENCE N 0°29'01" E 1151.81 FEET, TO THE SOUTHWEST CORNER OF A PARCEL MORE PARTICULARLY DESCRIBED IN ENTRY NO. 695815, RECORDED AND ON FILE AT THE OFFICE OF THE RECORDER, WASHINGTON COUNTY, STATE OF UTAH; THENCE S 88°48'23" E 610.01 FEET ALONG THE SOUTH LINE OF SAID PARCEL, TO A POINT ON THE WEST LINE OF LOT 11, BLOCK 1 RICHARD MORRIS ENTRY; THENCE S 0°22'23" W 1237.48 FEET ALONG THE WEST LINE OF SAID LOT 11, ALSO ALONG LOTS 12, 13, 14 AND A PORTION OF LOT 15, TO A POINT ON THE NORTH BOUNDARY LINE OF SAID STAHOLI MINOR SUBDIVISION; THENCE N 89°16'03" W 2.88 FEET ALONG SAID BOUNDARY LINE, TO THE POINT OF BEGINNING.
CONTAINS 1,074,159 SQ FT OR 24.659 ACRES MORE OR LESS

Exhibit B

Storm water Management BMP
Schedule of Long Term Maintenance Activities
Washington City, Utah

Activity	Frequency	Notes
Inspection	Annually	It is recommended that the SMP Operation and Maintenance Checklist, referenced by this agreement, be used as a guiding document. This annual inspection should be submitted to City upon completion.
Mowing and maintenance of vegetation	Variable, depending on vegetation and desired aesthetics	Landscaping and vegetation should be cared for throughout the year to ensure that proper sediment removal and infiltration is maintained and the Facilities remain aesthetically appealing.
Remove trash and debris	As needed or following each storm	Trash and debris should be removed regularly to ensure that the Facilities function properly and operate effectively. Trash often collects at inlet and outlet structures.
Inspect and maintain inlet and outlet structures	Annually	The inlet and outlet structures should be inspected for damage and proper operation.
Sediment removal	Variable (2-5 years is typical)	The removal of sediment is necessary if the Facilities begin to lose capacity or effectiveness.

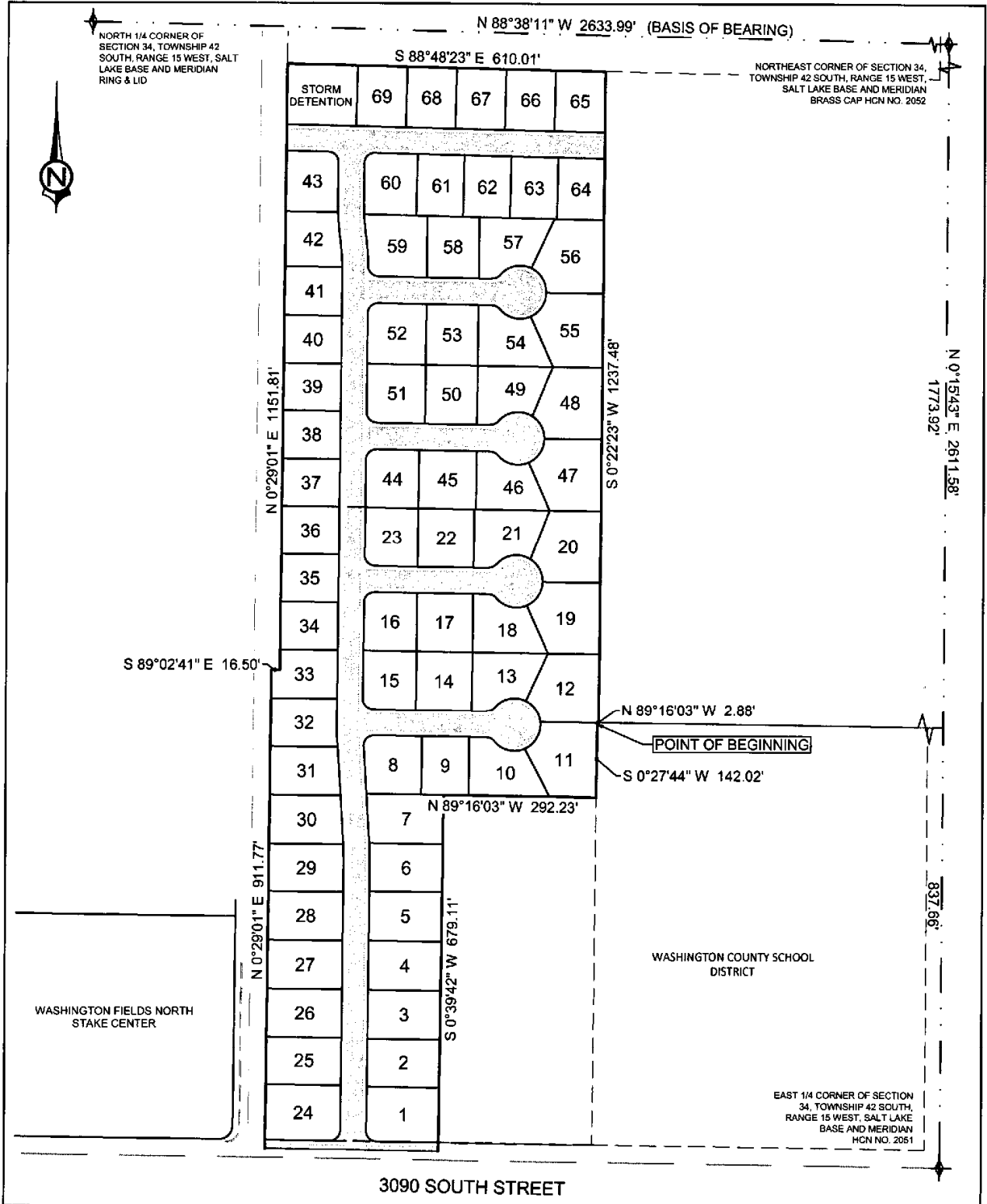

FF21186.00	EXHIBIT C	 CivilScience Engineers Surveyors Solutions 1453 S. DIXIE DRIVE, SUITE 150 ST. GEORGE, UT 84770 435.986.0100
	FRANKLIN FIELDS WASHINGTON, UTAH	