

Entry 2022002631
Book 1769 Pages 898-905 \$0.00
31-MAR-22 01:58
BRENDA MCDONALD
RECORDER, UINTAH COUNTY, UTAH
VERNAL CITY CORP
374 E MAIN VERNAL, UT 84078
Rec By: REBECCA ISER , DEPUTY

ORDINANCE NO. 2022-01
DOWNTOWN CRA PLAN ADOPTION
PAGE 1

Entry 2022002631
Book 1769 Page 898

AN ORDINANCE OF THE VERNAL CITY COUNCIL ADOPTING THE PROJECT AREA PLAN FOR THE VERNAL DOWNTOWN COMMUNITY REINVESTMENT PROJECT AREA.

WHEREAS the Vernal City Community Development and Renewal Agency (the “Agency”), having prepared the Project Area Plan (the “Plan”) for the Vernal Downtown Community Reinvestment Project Area (the “Project Area”) pursuant to Utah Code Annotated (“UCA”) § 17C-5, has adopted on this same date the Plan as the Official Community Reinvestment Project Area Plan for the Project Area; and

WHEREAS Section 17C-5-109 of the Utah Limited Purposes Local Government Entities – Community Reinvestment Agency Act (the “Act”) mandates that, before a community reinvestment project area plan approved by an agency under UCA § 17C-5 may take effect, it must be adopted by ordinance of the legislative body of the community that created the agency; and

WHEREAS the Act also requires that certain notice is to be given by the community legislative body upon its adoption of a community reinvestment project area plan under UCA § 17C-5-110.

THEREFORE, BE IT ORDAINED BY THE CITY COUNCIL OF VERNAL CITY, UTAH AS FOLLOWS:

1. The Vernal City Council hereby adopts and designates the Plan for the Vernal Downtown Community Reinvestment Project Area, as approved by the Agency on this same date, as the official plan (the “Official Plan”) for the Project Area, the respective boundaries of which are shown and described on the legal description and map attached hereto as **Exhibit A** and incorporated herein by this reference.

2. City and Agency staff are hereby authorized and directed to publish or cause to be published the notice required by UCA § 17C-5-110, whereupon the Official Plan shall become effective under UCA § 17C-5-110.

ORDINANCE NO. 2022-01
DOWNTOWN CRA PLAN ADOPTION
PAGE 2

3. Pursuant to the Act, the Agency may proceed to carry out the Official Plan as soon as it becomes effective.

4. This ordinance takes effect immediately upon publication or posting, as required by law.

PASSED, ADOPTED AND ORDERED published on this 5th day of January, 2022.



Mayor Doug Hammond

ATTEST:



Roxanne Behunin, City Recorder

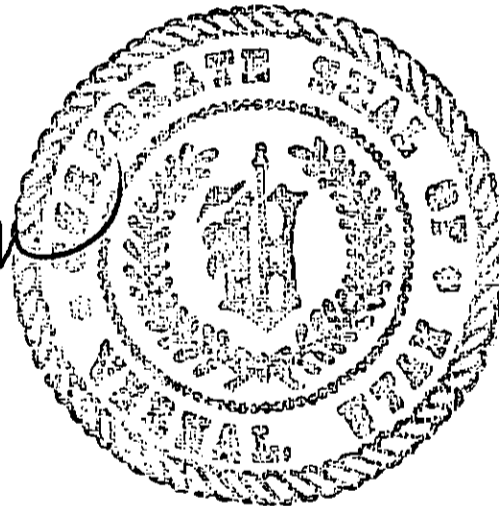

EXHIBIT A

Vernal Downtown Community Reinvestment Project Area

Map

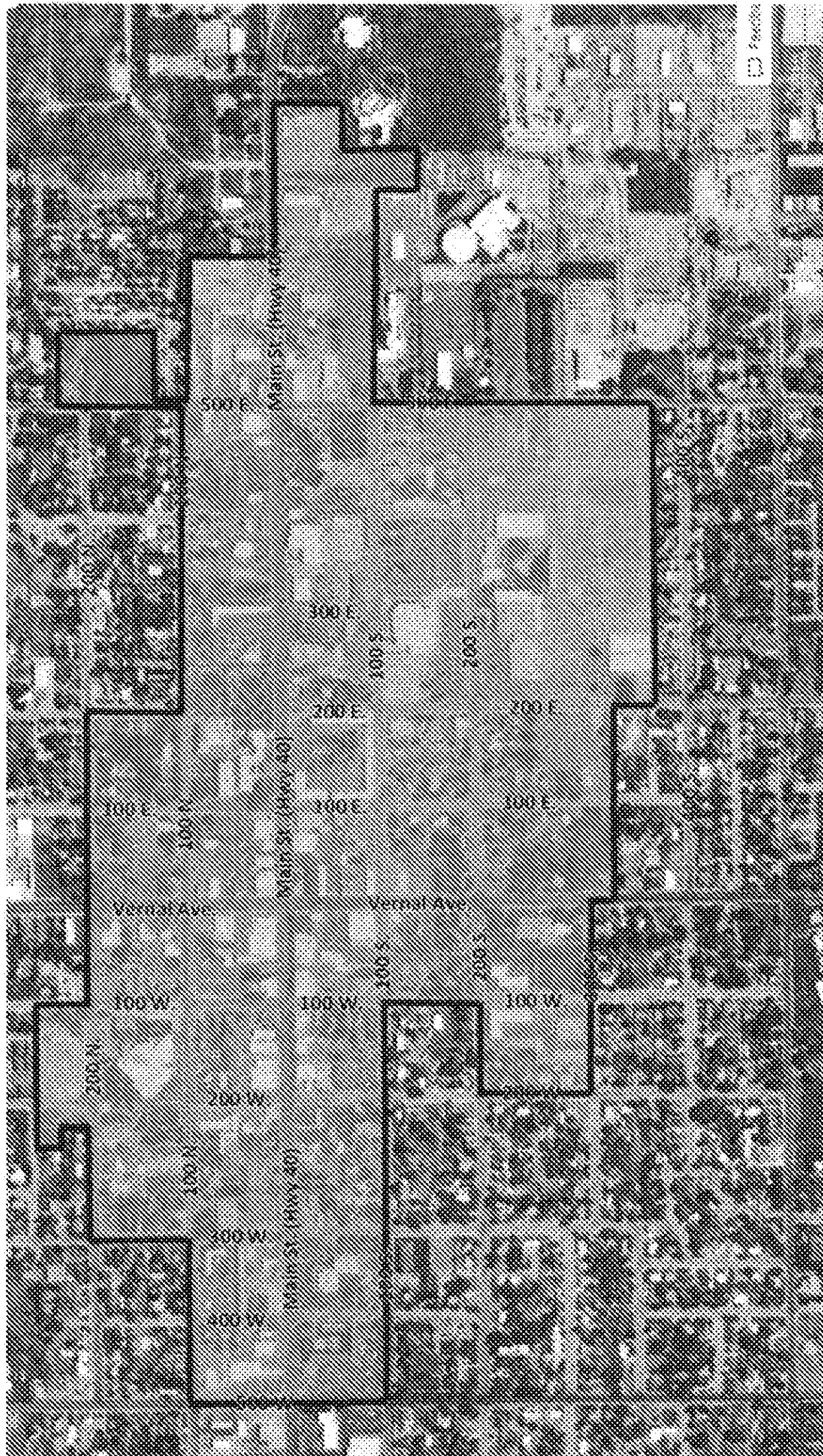

EXHIBIT B

Vernal Downtown Community Reinvestment Project Area

Legal Description

BEGINNING AT THE WEST QUARTER CORNER OF SECTION 23, TOWNSHIP 4 SOUTH, RANGE 21 EAST, SALT LAKE BASE AND MERIDIAN, UTAH; THENCE N02°28'42"W ALONG THE WEST LINE OF THE NORTHWEST QUARTER OF SAID SECTION 519.75 FEET TO THE CENTERLINE OF 100 NORTH STREET; THENCE N87°49'08"E ALONG SAID CENTERLINE OF 100 NORTH STREET 881.15 FEET TO THE CENTERLINE OF 300 WEST STREET; THENCE N02°23'19"W ALONG SAID CENTERLINE OF 300 WEST STREET 511.50 FEET TO THE CENTERLINE OF 200 NORTH STREET; THENCE N87°49'08"E ALONG SAID CENTERLINE OF 200 NORTH STREET 574.41 FEET TO A POINT INLINE WITH THE WEST PROPERTY LINE OF PARCEL 05:024:0015; THENCE THE FOLLOWING 4 CALLS ALONG THE PROPERTY LINES OF SAID PARCEL 05:024:0015 AND THE EXTENSION THEREOF, (1) N02°12'59"W 161.25 FEET, (2) S87°49'08"W 80.00 FEET, (3) N02°12'59"W 127.50 FEET, (4) N87°49'08"E 197.00 FEET TO THE NORTHEAST CORNER OF SAID PARCEL 05:024:0015; THENCE N81°45'07"E 66.37 FEET TO THE NORTHWEST CORNER OF FRACTIONAL BLOCK 2, PLAT "A", OF THE OFFICIAL MAP OF VERNAL CITY AS FILED FOR RECORD IN THE UINTAH COUNTY RECORDER'S OFFICE; THENCE N87°52'07"E ALONG THE NORTH LINE OF SAID FRACTIONAL BLOCK 2 AND THE EXTENSION THEREOF 486.75 FEET TO THE CENTERLINE OF 100 WEST STREET; THENCE S02°12'59"E ALONG SAID CENTERLINE OF 100 WEST STREET 295.34 FEET TO SAID CENTERLINE OF 200 NORTH STREET; THENCE N87°49'08"E ALONG SAID CENTERLINE OF 200 NORTH STREET 519.75 FEET TO THE INTERSECTION OF SAID CENTERLINE 200 NORTH STREET AND THE CENTERLINE OF VERNAL AVENUE; THENCE N87°48'08"E ALONG SAID CENTERLINE OF 200 NORTH STREET 1031.25 FEET TO THE CENTERLINE OF 200 EAST STREET; THENCE S02°12'59"E ALONG SAID CENTERLINE OF 200 EAST STREET 511.50 FEET TO SAID CENTERLINE OF 100 NORTH STREET; THENCE N87°48'08"E ALONG SAID CENTERLINE OF 100 NORTH STREET 1614.52 FEET TO THE WEST LINE OF THE NORTHWEST QUARTER OF SECTION 24, SAID TOWNSHIP 4 SOUTH, RANGE 21 EAST; THENCE S02°01'57"E ALONG SAID WEST LINE OF THE NORTHWEST QUARTER OF SECTION 24, 45.74 FEET TO THE NORTHWEST PROPERTY CORNER OF PARCEL 05:037:0008; THENCE N87°58'26"E ALONG THE NORTH PROPERTY LINE OF PARCELS 05:037:0008 AND 05:037:0013, 792.00 FEET TO THE NORTHEAST PROPERTY CORNER OF SAID PARCEL 05:037:0013; THENCE S02°01'57"E ALONG THE EAST PROPERTY LINE OF SAID PARCEL 05:037:0013 AND THE EXTENSION THEREOF 474.00 FEET TO THE EAST-WEST QUARTER SECTION LINE OF SAID SECTION 24; THENCE N87°58'26"E ALONG SAID EAST-WEST QUARTER SECTION LINE OF SECTION 24, 736.73 FEET TO A POINT INLINE WITH THE EAST PROPERTY LINE OF PARCEL 05:039:0009; THENCE S01°55'49"E ALONG SAID EAST PROPERTY LINE OF PARCEL 05:039:0009 AND THE EXTENSION THEREOF 346.00 FEET TO THE SOUTHEAST PROPERTY CORNER OF SAID PARCEL 05:039:0009; THENCE S87°58'26"W ALONG THE SOUTH PROPERTY LINE OF SAID PARCEL 05:039:0009, 200.00 FEET TO THE EAST PROPERTY LINE OF PARCEL 05:040:0001; THENCE S01°55'49"E ALONG THE EAST PROPERTY LINE OF SAID PARCEL 05:040:0001, 427.52 FEET TO THE SOUTHEAST PROPERTY CORNER OF SAID PARCEL 05:040:0001; THENCE S87°58'24"W ALONG THE SOUTH PROPERTY LINE OF PARCELS 05:040:0001 AND 05:040:0002, 198.00 FEET TO THE SOUTHWEST CORNER OF SAID PARCEL 05:040:0002; THENCE N01°55'48"W ALONG THE WEST PROPERTY LINE OF SAID PARCEL 05:040:0002, 212.52 FEET TO THE SOUTHEAST CORNER OF PARCEL 05:040:0028; THENCE S87°58'26"W ALONG THE SOUTH LINE OF PARCELS 05:040:0028 AND 05:040:0045, 826.72 FEET TO A PROPERTY CORNER OF SAID PARCEL 05:040:0045; THENCE THE

FOLLOWING 2 CALLS ALONG THE PROPERTY LINES OF SAID PARCEL 05:040:0045 AND THE EXTENSION THEREOF, (1) N01°48'12"W 33.00 FEET, (2) S87°58'26"W 305.25 FEET TO THE EAST LINE OF THE SOUTHEAST QUARTER OF SAID SECTION 23; THENCE S01°48'12"E ALONG SAID EAST LINE OF THE SOUTHEAST QUARTER 1481.15 FEET TO A POINT INLINE WITH THE SOUTH LINE OF PARCEL 05:031:0110; THENCE THE FOLLOWING 2 CALLS ALONG THE PROPERTY LINE OF SAID PARCEL 05:031:0110 AND THE EXTENSION THEREOF, (1) S87°44'26"W 1314.64 FEET, (2) N02°00'50"W 19.27 FEET TO THE SOUTHEAST CORNER OF PARCEL 05:032:0002; THENCE S87°46'24"W ALONG THE SOUTH LINES OF SAID PARCELS 05:032:0002 AND 05:031:0110, 242.10 FEET TO THE EAST LINE OF 200 EAST STREET; THENCE N02°13'21"W ALONG SAID EAST LINE OF 200 EAST STREET 48.70 FEET; THENCE S87°46'24"W 82.50 FEET TO THE WEST LINE OF SAID 200 EAST STREET; THENCE N02°13'21"W ALONG SAID WEST LINE OF 200 EAST STREET 120.00 FEET TO THE SOUTHEAST PROPERTY CORNER OF PARCEL 05:032:0014; THENCE THE FOLLOWING 2 CALLS ALONG THE PROPERTY LINES OF SAID PARCEL 05:032:0014, (1) S87°46'24"W 150.00 FEET, (2) N02°13'21"W 50.00 FEET TO A PROPERTY CORNER OF PARCEL 05:032:0012; THENCE S87°46'24"W ALONG THE NORTH LINES OF PARCELS 05:032:0012, 05:032:0029, 05:032:0083, 05:032:0160 AND 05:032:0159 AND THE EXTENSIONS THEREOF 840.00 FEET TO SAID CENTERLINE OF VERNAL AVENUE; THENCE N02°13'21"W ALONG SAID CENTERLINE OF VERNAL AVENUE 147.97 FEET TO THE CENTERLINE OF 300 SOUTH STREET; THENCE S87°49'08"W ALONG SAID CENTERLINE OF 300 SOUTH STREET 1031.25 FEET TO THE CENTERLINE OF 200 WEST STREET; THENCE N02°13'21"W ALONG SAID CENTERLINE OF 200 WEST STREET 594.00 FEET TO THE CENTERLINE OF 200 SOUTH STREET; THENCE N87°49'08"E ALONG THE CENTERLINE OF 200 SOUTH STREET 511.50 FEET TO THE CENTERLINE OF 100 WEST STREET; THENCE N02°13'21"W ALONG SAID CENTERLINE OF 100 WEST STREET 511.50 FEET TO THE CENTERLINE OF 100 SOUTH STREET; THENCE S87°49'08"W ALONG SAID CENTERLINE OF 100 SOUTH STREET 2125.27 FEET TO THE WEST LINE OF THE SOUTHWEST QUARTER OF SAID SECTION 23; THENCE N01°48'02"W ALONG SAID WEST LINE OF THE SOUTHWEST QUARTER 519.75 FEET TO THE POINT OF BEGINNING. BASIS OF BEARINGS IS SAID EAST LINE OF THE NORTHEAST QUARTER OF SECTION 23 WHICH WAS TAKEN FROM SAID OFFICIAL MAP OF VERNAL CITY TO BEAR N02°01'57"W.

ALSO:

BEGINNING AT SOUTHWEST PROPERTY CORNER OF PARCEL 05:037:0004 WHICH IS LOCATED ON THE WEST LINE OF THE NORTHWEST QUARTER OF SECTION 24, TOWNSHIP 4 SOUTH, RANGE 21 EAST, SALT LAKE BASE AND MERIDIAN, UTAH AND BEARS N02°01'57"W 660.00 FEET FROM THE WEST QUARTER CORNER OF SAID SECTION; THENCE N02°01'57"W ALONG SAID WEST LINE OF THE NORTHWEST QUARTER 487.00 FEET TO THE NORTHWEST PROPERTY CORNER OF PARCEL 05:037:0002; THENCE N87°58'26"E ALONG THE NORTH LINE OF SAID PARCEL 05:037:0002, 377.14 FEET TO THE NORTHEAST PROPERTY CORNER OF SAID PARCEL 05:037:0002; THENCE S02°01'57"E ALONG THE EAST LINE OF PARCELS 05:037:0002, 05:037:0003 & 05:037:0004, 487.00 FEET TO THE SOUTHEAST CORNER OF SAID PARCEL 05:037:0004; THENCE S87°58'26"W ALONG THE SOUTH LINE OF SAID PARCEL 05:037:0004, 377.14 FEET TO THE POINT OF BEGINNING. BASIS OF BEARINGS IS SAID WEST LINE OF THE NORTHWEST QUARTER WHICH WAS TAKEN FROM THE OFFICIAL MAP OF VERNAL CITY (AS FILED FOR RECORD IN THE UINTAH COUNTY RECORDER'S OFFICE) TO BEAR N02°01'57"W.

EXHIBIT C

Vernal Downtown Community Reinvestment Project Area

Parcels

050190023	050190080	050200072	050230081	050230123
050190024	050190081	050200074	050230082	050230124
050190025	050190094	050200075	050230083	050230125
050190026	050190095	050200077	050230084	050230126
050190027	050190097	050200078	050230087	050230127
050190028	050190100	050200079	050230088	050230128
050190029	050190103	050200080	050230091	050230129
050190030	050190104	050200081	050230094	050230130
050190031	050190105	050200083	050230101	050230131
050190033	050190113	050200086	050230102	050230132
050190034	050190114	050200091	050230103	050230133
050190037	050190115	050200101	050230104	050230134
050190038	050190116	050200102	050230105	050230135
050190039	050190117	050200105	050230106	050230136
050190043	050190119	050200106	050230107	050230137
050190044	050190120	050200107	050230108	050230138
050190045	050190121	050230054	050230109	050230139
050190046	050190122	050230055	050230110	050230140
050190054	050200054	050230056	050230111	050230142
050190055	050200055	050230059	050230112	050230143
050190056	050200056	050230064	050230113	050230146
050190061	050200061	050230065	050230114	050230147
050190062	050200062	050230066	050230115	050230148
050190065	050200063	050230067	050230116	050230149
050190066	050200064	050230070	050230117	050230150
050190069	050200066	050230072	050230118	050230151
050190072	050200067	050230074	050230119	050230156
050190077	050200068	050230075	050230120	050230157
050190078	050200070	050230079	050230121	050230158
050190079	050200071	050230080	050230122	050230159

050230160	050240053	050240117	050250073	050270008
050230161	050240056	050240118	050250076	050270009
050230162	050240057	050240119	050250077	050270010
050230163	050240061	050240120	050250078	050270021
050230164	050240062	050240121	050250079	050270022
050240011	050240063	050250001	050250082	050270023
050240012	050240064	050250004	050250083	050270024
050240013	050240065	050250005	050250084	050270025
050240014	050240066	050250006	050250085	050270027
050240015	050240067	050250008	050250086	050270076
050240019	050240068	050250010	050250088	050270079
050240020	050240069	050250011	050250089	050270083
050240022	050240070	050250012	050250111	050270084
050240023	050240071	050250013	050250112	050270087
050240024	050240073	050250014	050260001	050270088
050240025	050240076	050250017	050260002	050270091
050240030	050240077	050250018	050260003	050290001
050240032	050240080	050250019	050260004	050290002
050240033	050240082	050250020	050260005	050290003
050240034	050240083	050250037	050260007	050290004
050240035	050240085	050250038	050260008	050290005
050240036	050240086	050250039	050260009	050290006
050240039	050240095	050250041	050260010	050290007
050240040	050240096	050250058	050260011	050300009
050240041	050240098	050250059	050260012	050300018
050240042	050240102	050250060	050260013	050300019
050240043	050240103	050250061	050260014	050300020
050240044	050240104	050250062	050260015	050300025
050240045	050240105	050250063	050260016	050300026
050240046	050240106	050250064	050270001	050300028
050240047	050240107	050250067	050270002	050300038
050240049	050240109	050250068	050270003	050300048
050240050	050240111	050250070	050270004	050300049
050240051	050240115	050250071	050270005	050300053
050240052	050240116	050250072	050270006	050300054

050300055	050310022	050310073	050320050	050400026
050300056	050310023	050310074	050320053	050400028
050300057	050310024	050310075	050320141	050400034
050300058	050310025	050310076	050320142	050400037
050300059	050310026	050310077	050320143	050400045
050300060	050310027	050310078	050320145	050400048
050300061	050310028	050310079	050320146	
050300062	050310029	050310082	050320148	
050300068	050310030	050310083	050320149	
050300069	050310031	050310084	050320150	
050300081	050310032	050310085	050320151	
050300082	050310033	050310086	050320152	
050300083	050310034	050310087	050320153	
050300084	050310035	050310090	050320156	
050300085	050310036	050310091	050320162	
050300093	050310037	050310095	050370002	
050300095	050310038	050310096	050370003	
050300096	050310039	050310097	050370004	
050300098	050310040	050310098	050370008	
050300101	050310041	050310099	050370009	
050300102	050310042	050310100	050370011	
050310001	050310043	050310101	050370012	
050310003	050310044	050310103	050370013	
050310005	050310045	050310104	050370020	
050310009	050310046	050310105	050370021	
050310010	050310047	050310106	050370022	
050310011	050310048	050310107	050390009	
050310012	050310049	050310108	050400001	
050310013	050310050	050310109	050400002	
050310014	050310051	050310110	050400003	
050310015	050310056	050320002	050400004	
050310018	050310066	050320040	050400005	
050310019	050310067	050320042	050400007	
050310020	050310071	050320048	050400008	
050310021	050310072	050320049	050400009	