

WELBY JACOB WATER USERS COMPANY
NOTICE OF INTEREST IN CANAL PROPERTY EASEMENT

PLEASE TAKE NOTICE that the Welby Jacob Water Users Company, a Utah corporation (the "Company"), claims prescriptive easement rights to certain real property in Utah County, Utah, for ownership, use, operation and maintenance of a canal, roadway and related water delivering facilities. Said canal property has been in use for the delivery of water for far in excess of the 20-year prescriptive use period. Said canal has historically been referred to and known as the Provo Reservoir Canal. In 1989 the name was changed to the Jacob Canal. The centerline of said Jacob Canal is as follows:

ENT 22190:2000 PG 1 of 32
RANDALL A. COVINGTON
UTAH COUNTY RECORDER
2000 Mar 21 10:16 am FEE 83.00 BY SS
RECORDED FOR FRANSON-NOBLE & ASSOCIATES

SEE ATTACHED EXHIBIT A

In certain areas the Company has acquired fee title to the Jacob Canal property or acquired easements by deed or grant. Along the remainder of said Canal alignment, the Company claims prescriptive easement rights that were acquired by continuous uninterrupted adverse use. The prescriptive easement for the Jacob Canal and adjacent roadway encompasses a 49.5-foot wide easement, being 1 rod (16.5 feet) west and 2 rods (33.0 feet) east of said Canal centerline.

The Company claims through prescriptive use the exclusive right to the unobstructed use and occupation of the 49.5 feet wide easement. FENCES ARE NOT PERMITTED WITHIN THE JACOB CANAL PROPERTY. Permanent or temporary structures (other than fences) that encroach within the prescriptive easement property may be permitted by written agreement with the Company where the same will not unreasonably interfere with the safe use, operation and maintenance of the Jacob Canal.

Dated this 9th day of March,
2000.

WELBY JACOB WATER USERS COMPANY
1156 South State, Suite 202
Orem, Utah 84058

By Jack McKee
Jack McKee, President

STATE OF UTAH)

: ss.
COUNTY OF Salt Lake)

On the 9 day of March, 2000,
personally appeared before me Jack McKee, President of Welby
Jacob Water Users Company, known to me to be the person
who executed the within document in behalf of said corporation
and acknowledged to me that he executed the same for the
purposes therein stated.

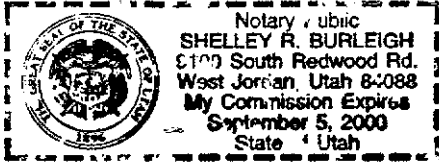

Shelley R. Burleigh
Notary Public

Section 26, T 4 S, R 1 W

Beginning at a point which is South $89^{\circ}14'08''$ West, along the section line, 1260.322 feet from the South Quarter corner of Section 26, Township 4 South, Range 1 West, Salt Lake Base & Meridian; said point also being North $89^{\circ}14'08''$ East, along the section line, 1381.673 feet from the Southwest corner of said Section 26; and running thence North $19^{\circ}32'33''$ East, 76.236 feet; thence North $20^{\circ}25'09''$ East, 51.253 feet; thence North $22^{\circ}06'26''$ East, 53.060 feet; thence North $25^{\circ}19'14''$ East, 52.656 feet; thence North $15^{\circ}43'09''$ East, 54.961 feet; thence North $17^{\circ}24'54''$ East, 51.872 feet; thence North $19^{\circ}52'07''$ East, 56.248 feet; thence North $20^{\circ}47'05''$ East, 125.586 feet; thence North $24^{\circ}51'11''$ East, 51.137 feet; thence North $23^{\circ}26'28''$ East, 50.421 feet; thence North $17^{\circ}11'29''$ East, 50.585 feet; thence North $03^{\circ}04'43''$ East, 50.260 feet; thence North $04^{\circ}42'19''$ West, 53.617 feet; thence North $06^{\circ}23'59''$ West, 52.638 feet; thence North $10^{\circ}27'44''$ East, 102.898 feet; thence North $06^{\circ}05'43''$ East, 59.965 feet; thence North $08^{\circ}13'32''$ West, 37.174 feet; thence North $16^{\circ}45'09''$ West, 112.142 feet; thence North $20^{\circ}49'38''$ West, 211.338 feet; thence North $26^{\circ}09'32''$ West, 50.973 feet; thence North $30^{\circ}21'18''$ West, 234.271 feet; thence North $34^{\circ}07'41''$ West, 124.455 feet; thence North $60^{\circ}45'05''$ West, 123.275 feet; thence North $65^{\circ}17'03''$ West, 52.552 feet.

Section 35, T 4 S, R 1 W

Beginning at a point which is South 89°14'08" West, along the section line, 1260.322 feet from the North Quarter corner of Section 35, Township 4 South, Range 1 West, Salt Lake Base & Meridian; said point also being North 89°14'08" East, along the section line, 1381.673 feet from the Northwest corner of said Section 35; and running thence South 19°32'33" West, 35.124 feet; thence South 21°28'33" West, 124.423 feet; thence South 17°43'29" West, 102.337 feet; thence South 13°19'48" West, 52.058 feet; thence South 17°37'45" West, 47.883 feet; thence South 24°27'24" West, 122.522 feet; thence South 21°51'23" West, 53.997 feet; thence South 24°37'17" West, 51.165 feet; thence South 16°26'22" West, 55.440 feet; thence South 17°44'22" West, 50.661 feet; thence South 23°51'54" West, 50.863 feet; thence South 31°18'55" West, 110.119 feet; thence South 34°03'33" West, 110.636 feet; thence South 38°44'37" West, 106.354 feet; thence South 35°39'11" West, 48.848 feet; thence South 37°48'52" West, 51.232 feet; thence South 39°20'04" West, 108.884 feet; thence South 28°59'49" West, 54.251 feet; thence South 24°51'57" West, 51.357 feet; thence South 32°19'00" West, 47.439 feet; thence South 43°22'40" West, 50.165 feet; thence South 22°35'08" West, 34.153 feet; thence South 05°33'31" West, 24.480 feet; thence South 09°38'20" East, 30.656 feet; thence South 16°04'04" West, 18.776 feet; thence South 31°15'34" West, 41.989 feet; thence South 35°29'19" West, 55.748 feet; thence South 37°40'26" West, 52.529 feet; thence South 45°19'05" West, 54.564 feet; thence South 49°51'29" West, 55.720 feet; thence South 39°56'01" West, 52.239 feet; thence South 18°57'33" West, 52.842 feet; thence South 01°40'02" East, 48.462 feet; thence South 01°21'04" West, 54.769 feet; thence South 14°55'43" West, 53.555 feet; thence South 20°51'26" West, 54.039 feet; thence South 19°07'31" West, 53.801 feet; thence South 32°09'39" West, 46.306 feet; thence South 34°10'46" West, 56.332 feet; thence South 50°13'37" West, 45.797 feet; thence South 70°38'39" West, 27.223 feet; thence South 89°25'27" West, 30.741 feet; thence South 79°59'42" West, 45.695 feet; thence South 39°55'40" West, 25.168 feet; thence South 06°37'42" West, 49.403 feet; thence South 32°57'32" West, 26.703 feet; thence South 72°55'47" West, 26.651 feet; thence South 88°15'27" West, 71.026 feet; thence South 79°53'02" West, 40.457 feet; thence South 21°45'54" West, 33.714 feet; thence South 00°49'39" East, 26.068 feet; thence South 16°52'33" East, 48.217 feet; thence South 09°56'23" East, 42.907 feet; thence South 08°41'07" West, 23.493 feet; thence South 24°23'08" West, 22.756 feet; thence South 26°07'42" West, 24.578 feet; thence South 36°10'38" West, 49.036 feet; thence South 34°18'37" West, 17.938 feet; to a point which is South 00°04'32" West, along the section line, 2438.041 feet from the Northwest corner of Section 35, Township 4 South, Range 1 West, Salt Lake Base & Meridian; said point

also being North $00^{\circ}04'32''$ East, along the section line, 211.224 feet from
the West Quarter corner of said Section 35.

Section 34, T 4 S, R 1 W

Beginning at a point which is South 00°04'32" West, along the section line, 2438.041 feet from the Northeast corner of Section 34, Township 4 South, Range 1 West, Salt Lake Base & Meridian; said point also being North 00°04'32" East, along the section line, 211.224 feet from the East Quarter corner of said Section 34; and running thence South 34°18'37" West, 32.842 feet; thence South 14°50'03" West, 30.888 feet; thence South 09°33'31" West, 51.521 feet; thence South 14°35'17" West, 49.496 feet; thence South 11°51'52" West, 106.774 feet; thence South 13°34'25" West, 52.778 feet; thence South 14°51'29" West, 55.289 feet; thence South 22°02'38" West, 53.569 feet; thence South 26°44'27" West, 108.643 feet; thence South 23°48'56" West, 52.080 feet; thence South 14°45'49" West, 51.406 feet; thence South 02°48'50" West, 54.534 feet; thence South 03°46'28" West, 56.473 feet; thence South 00°27'57" East, 53.761 feet; thence South 02°19'22" West, 52.193 feet; thence South 35°31'31" West, 11.343 feet; thence South 47°17'13" West, 75.331 feet; thence South 42°33'56" West, 35.380 feet; thence South 17°46'52" West, 24.615 feet; thence South 12°41'34" East, 87.546 feet; thence South 15°34'10" East, 51.574 feet; thence South 17°39'38" East, 47.126 feet; thence South 08°21'36" East, 13.535 feet; thence South 05°31'29" West, 16.866 feet; thence South 16°53'01" West, 46.268 feet; thence South 05°14'08" West, 49.370 feet; thence South 06°51'24" East, 52.119 feet; thence South 11°00'24" East, 52.183 feet; thence South 08°05'07" East, 54.098 feet; thence South 06°20'58" East, 118.310 feet; thence South 08°43'13" East, 52.935 feet; thence South 00°12'29" West, 42.569 feet; thence South 08°46'50" East, 54.394 feet; thence South 03°37'32" West, 53.973 feet; thence South 07°11'30" West, 99.446 feet; thence South 09°18'23" West, 108.495 feet; thence South 10°44'41" West, 51.321 feet; thence South 09°46'23" West, 104.407 feet; thence South 07°20'37" West, 56.271 feet; thence South 09°29'00" West, 52.930 feet; thence South 09°10'58" West, 132.181 feet; thence South 07°56'07" West, 54.873 feet; thence South 05°34'46" West, 110.649 feet; thence South 04°23'46" West, 56.197 feet; thence South 02°43'01" West, 55.061 feet; thence South 04°44'27" West, 110.926 feet; thence South 03°01'18" West, 55.622 feet; thence South 04°05'15" West, 56.310 feet; thence South 05°50'48" West, 55.795 feet to a point which is South 89°51'17" West, along the section line, 340.236 feet from the Southeast corner of Section 34, Township 4 South, Range 1 West, Salt Lake Base & Meridian; said point also being North 89°51'17" East, along the section line, 2303.972 feet from the South Quarter corner of said Section 34.

Section 3, T. 5 S., R. 1 W.

Beginning at a point which is South 89°51'17" West, along the section line, 340.236 feet from the Northeast corner of Section 3 Township 5 South, Range 1 West, Salt Lake Base & Meridian; said point also being North 89°51'17" East, along the section line, 2303.972 feet from the South Quarter corner of said Section 3; and running thence South 05°50'48" West, 47.946 feet; thence South 13°58'54" West, 106.257 feet; thence South 16°10'25" West, 107.721 feet; thence South 12°13'44" West, 55.151 feet; thence South 09°54'40" West, 60.330 feet; thence South 04°52'05" West, 55.029 feet; thence South 07°25'13" West, 55.365 feet; thence South 01°40'10" West, 57.146 feet; thence South 03°59'04" West, 59.012 feet; thence South 01°16'54" West, 56.319 feet; thence South 05°36'03" West, 56.200 feet; thence South 01°25'01" West, 104.010 feet; thence South 00°40'40" West, 56.952 feet; thence South 01°00'08" East, 57.514 feet; thence South 04°46'14" East, 57.548 feet; thence South 06°45'05" East, 57.385 feet; thence South 13°20'01" East, 115.653 feet; thence South 13°42'41" East, 114.142 feet; thence South 11°55'28" East, 48.701 feet; thence South 20°44'19" East, 109.951 feet; thence South 32°00'42" East, 56.258 feet; thence South 42°36'41" East, 55.788 feet; thence South 30°20'13" East, 16.575 feet; thence South 25°11'01" East, 62.618 feet; thence South 11°31'23" East, 57.398 feet; thence South 07°26'46" East, 51.673 feet; thence South 12°50'53" West, 41.397 feet; thence South 05°26'31" West, 56.488 feet; thence South 03°34'53" West, 136.796 feet; thence South 04°56'58" West, 52.034 feet; thence South 11°40'04" West, 57.235 feet; thence South 16°06'35" West, 53.829 feet; thence South 11°22'21" West, 51.705 feet; thence South 03°23'23" West, 53.514 feet; thence South 00°08'06" West, 55.078 feet; thence South 08°06'07" East, 55.127 feet; thence South 13°16'10" East, 56.621 feet; thence South 06°56'19" East, 57.936 feet; thence South 10°33'18" East, 55.406 feet; thence South 07°52'02" East, 56.200 feet; thence South 06°22'17" East, 57.914 feet; thence South 10°19'40" East, 54.288 feet; thence South 01°08'19" East, 26.871 feet; thence South 05°32'04" East, 18.025 feet; thence South 00°28'53" East, 40.075 feet; thence South 08°26'32" West, 14.028 feet; thence South 00°18'30" West, 17.091 feet; thence South 08°12'30" West, 46.125 feet; thence South 17°57'41" West, 48.854 feet; thence South 12°34'48" West, 58.572 feet; thence South 49°56'52" East, 27.710 feet; thence South 39°22'42" East, 57.576 feet; thence South 10°58'57" East, 95.022 feet; thence South 57°52'17" East, 30.387 feet; thence South 51°11'28" East, 59.256 feet; thence South 36°01'24" East, 50.753 feet; thence South 18°53'50" East, 50.303 feet; thence South 27°50'14" East, 52.502 feet; thence South 47°18'09" East, 47.127 feet; to a point which is South 00°06'08" East, along the section line, 592.866 feet from the East Quarter corner of Section 3, Township 5 South, Range 1 West, Salt Lake Base & Meridian; said point also being North 00°06'08"

West, along the section line, 2059.873 feet from the Southeast corner of
said Section 3:

Section 2, T 5 S, R 1 W

Beginning at a point which is South 00°06'08" East, along the section line, 592.866 feet from the West Quarter corner of Section 2, Township 5 South, Range 1 West, Salt Lake Base & Meridian; said point also being North 00°06'08" West, along the section line, 2059.873 feet from the Southwest corner of said Section 2; and running thence South 47°18'09" East, 6.931 feet; thence South 52°44'18" East, 49.843 feet; thence South 45°36'33" East, 52.275 feet; thence South 35°17'17" East, 53.737 feet; thence South 37°13'58" East, 55.046 feet; thence South 39°53'46" East, 107.005 feet; thence South 35°16'39" East, 55.677 feet; thence South 39°06'30" East 57.000 feet; thence South 45°21'16" East, 52.832 feet; thence South 38°38'53" East, 161.302 feet; thence South 32°06'29" East, 52.500 feet; thence South 29°23'33" East, 53.682 feet; thence South 23°16'43" East, 90.515 feet; thence South 24°43'38" East, 73.882 feet; thence South 16°34'15" East, 41.303 feet; thence South 09°59'28" East, 52.389 feet; thence South 06°36'30" West, 102.606 feet; thence South 09°26'05" West, 107.305 feet; thence South 08°31'23" West, 53.507 feet; thence South 06°28'19" West, 53.461 feet; thence South 01°30'23" West, 54.032 feet; thence South 01°10'34" East, 52.997 feet; thence South 05°25'03" East, 106.978 feet; thence South 03°35'52" East, 266.644 feet; thence South 09°52'48" East, 49.273 feet; thence South 02°46'25" East, 34.718 feet; thence South 04°32'37" East, 52.520 feet; thence South 06°02'46" East, 52.463 feet; thence South 04°43'01" West, 52.503 feet; thence South 15°10'22" West, 51.732 feet; thence South 04°04'51" West, 52.315 feet; thence South 06°13'42" West, 52.622 feet; thence South 09°25'25" West, 45.096 feet to a point which is North 89°55'02" East, along the section line, 527.956 feet from the Southwest corner of Section 2, Township 5 South, Range 1 West, Salt Lake Base & Meridian; said point also being South 89°55'02" West, along the section line, 2123.824 feet from the South Quarter corner of said Section 2.

Section 11, T 5 S, R 1 W

Beginning at a point which is North $89^{\circ}55'02''$ East, along the section line, 527.956 feet from the Northwest corner of Section 11, Township 5 South, Range 1 West, Salt Lake Base & Meridian; said point also being South $89^{\circ}55'02''$ West, along the section line, 2123.824 feet from the North Quarter corner of said Section 11; and running thence South $09^{\circ}25'25''$ West, 42.338 feet, thence South $11^{\circ}28'51''$ West, 52.614 feet; thence South $09^{\circ}18'20''$ West, 50.615 feet; thence South $01^{\circ}58'12''$ West, 53.435 feet; thence South $09^{\circ}59'45''$ West, 52.098 feet; thence South $01^{\circ}03'17''$ West, 53.034 feet; thence South $24^{\circ}23'18''$ East, 55.444 feet; thence South $72^{\circ}40'25''$ East, 17.866 feet; thence South $66^{\circ}41'56''$ East, 52.348 feet; thence South $46^{\circ}50'06''$ East, 51.967 feet; thence South $25^{\circ}25'08''$ East, 42.429 feet; thence North $87^{\circ}15'58''$ East, 50.070 feet; thence South $85^{\circ}11'01''$ East, 50.251 feet; thence South $72^{\circ}29'15''$ East, 51.879 feet; thence South $61^{\circ}47'09''$ East, 49.553 feet; thence South $39^{\circ}59'39''$ East, 54.455 feet; thence South $37^{\circ}55'57''$ East, 52.309 feet; thence South $23^{\circ}10'38''$ East, 51.937 feet; thence South $15^{\circ}58'45''$ East, 52.159 feet; thence South $09^{\circ}23'40''$ East, 51.358 feet; thence South $01^{\circ}45'40''$ West, 54.608 feet; thence South $11^{\circ}49'54''$ West, 106.543 feet; thence South $09^{\circ}18'28''$ West, 51.578 feet; thence South $14^{\circ}04'03''$ West, 53.084 feet; thence South $17^{\circ}41'41''$ West, 53.146 feet; thence South $26^{\circ}11'42''$ West, 51.459 feet; thence South $37^{\circ}24'32''$ West, 53.076 feet; thence South $36^{\circ}56'51''$ West, 105.586 feet; thence South $39^{\circ}55'43''$ West, 51.604 feet; thence South $48^{\circ}16'08''$ West, 52.412 feet; thence South $57^{\circ}42'44''$ West, 52.116 feet; thence South $54^{\circ}48'19''$ West, 53.317 feet; thence South $52^{\circ}53'56''$ West, 52.846 feet; thence South $50^{\circ}16'56''$ West, 51.695 feet; thence South $58^{\circ}20'25''$ West, 104.265 feet; thence South $63^{\circ}21'06''$ West, 52.530 feet; thence South $62^{\circ}13'06''$ West, 105.571 feet; thence South $63^{\circ}07'08''$ West, 53.176 feet; thence South $64^{\circ}22'59''$ West, 104.345 feet; thence South $57^{\circ}54'49''$ West, 50.775 feet; thence South $60^{\circ}16'46''$ West, 108.180 feet; thence South $55^{\circ}40'56''$ West, 32.021 feet to a point which is South $00^{\circ}34'14''$ West, along the section line, 1700.982 feet from the Northwest corner of Section 11, Township 5 South, Range 1 West, Salt Lake Base & Meridian; said point also being North $00^{\circ}34'14''$ East, along the section line, 965.239 feet from the West Quarter corner of said Section 11.

Section 10, T 5 S, R 1 W

Beginning at a point which is South 00°34'14" West, along the section line, 1700.982 feet from the Northeast corner of Section 10, Township 5 South, Range 1 West, Salt Lake Base & Meridian; said point also being North 00°34'14" East, along the section line, 965.239 feet from the East Quarter corner of said Section 10; and running thence South 55°40'56" West, 19.693 feet; thence South 51°54'18" West, 15.800 feet; thence South 55°55'51" West, 34.775 feet; thence South 53°20'23" West, 10.300 feet; thence South 55°19'50" West, 153.096 feet; thence South 53°07'10" West, 51.497 feet; thence South 56°09'01" West, 53.182 feet; thence South 53°13'15" West, 158.871 feet; thence South 56°45'09" West, 52.842 feet; thence South 53°12'00" West, 104.570 feet; thence South 51°30'48" West, 51.659 feet; thence South 55°28'30" West, 50.556 feet; thence South 55°16'34" West, 103.342 feet; thence South 53°45'09" West, 96.525 feet; thence South 56°19'32" West, 50.330 feet; thence South 54°45'04" West, 53.119 feet; thence South 57°17'02" West, 52.961 feet; thence South 55°43'17" West, 107.249 feet; thence South 54°22'24" West, 53.295 feet; thence South 50°38'24" West, 53.842 feet; thence South 55°15'56" West, 53.175 feet; thence South 50°13'42" West, 51.722 feet; thence South 47°46'05" West, 52.158 feet; thence South 50°02'46" West, 104.773 feet; thence South 46°47'26" West, 62.515 feet; thence South 50°19'28" West, 51.998 feet; thence South 46°13'23" West, 51.574 feet; thence South 50°24'50" West, 54.168 feet; thence South 46°53'54" West, 48.062 feet; thence South 49°17'01" West, 48.574 feet; thence South 44°49'49" West, 50.406 feet; thence South 51°17'20" West, 48.089 feet; thence South 53°50'47" West, 51.033 feet; thence South 41°08'53" West, 33.750 feet; thence South 45°59'49" West, 51.132 feet; thence South 50°54'39" West, 48.401 feet; thence South 48°01'00" West, 47.889 feet; thence South 51°01'11" West, 51.577 feet; thence South 40°33'19" West, 52.394 feet; thence South 34°31'37" West, 49.798 feet; thence South 35°50'36" West, 53.280 feet; thence South 23°43'40" West, 43.283 feet; thence South 63°35'44" East, 2.625 feet; thence South 29°03'28" West, 50.742 feet; thence South 37°42'53" West, 50.897 feet; thence South 31°42'27" West, 106.364 feet; thence South 32°36'13" West, 52.719 feet; thence South 29°56'45" West, 54.183 feet; thence South 27°53'52" West, 54.439 feet; thence South 14°42'27" West, 38.125 feet; thence South 12°57'02" West, 100.361 feet; thence South 10°58'42" West, 52.794 feet; thence South 19°55'28" West, 50.856 feet; thence South 30°40'39" West, 49.284 feet; thence South 35°41'54" West, 53.019 feet; thence South 32°21'11" West, 105.636 feet; thence South 33°15'42" West, 49.442 feet; thence South 25°09'16" West, 50.943 feet; thence South 09°41'14" West, 104.661 feet; thence South 05°35'42" West, 52.417 feet; thence South 03°48'17" West, 105.558 feet; thence South 07°03'38" West, 104.949 feet; thence South 02°48'23" West, 49.985 feet; thence South 12°09'43" West, 49.683 feet; thence South

24°30'11" West, 50.218 feet; thence South 32°54'38" West, 93.878 feet; thence South 25°38'24" West, 53.881 feet; thence South 16°24'46" West, 53.964 feet; thence South 00°34'49" West, 95.999 feet; thence South 05°56'14" West, 52.459 feet; thence South 24°22'24" West, 35.758 feet; thence South 41°44'25" West, 49.073 feet; thence South 50°17'33" West, 49.390 feet; thence South 54°34'13" West, 51.494 feet; thence South 53°24'11" West, 148.032 feet; thence South 64°34'34" West, 51.595 feet; thence South 69°48'48" West, 50.316 feet; thence South 60°54'25" West, 52.706 feet; thence South 66°18'15" West, 97.371 feet; thence South 57°31'44" West, 53.795 feet; thence South 52°14'56" West, 25.471 feet; thence South 34°08'29" West, 49.767 feet; thence South 10°50'32" West, 16.710 feet to a point which is South 89°52'08" East, along the section line, 2256.380 feet from the Southwest corner of Section 10, Township 5 South, Range 1 West, Salt Lake Base & Meridian; said point also being North 89°52'08" West, along the section line, 399.460 feet from the South Quarter corner of said Section 10.

Section 15, T 5 S, R 1 W

Beginning at a point which is South 89°52'08" East, along the section line, 2256.380 feet from the Northwest corner of Section 15, Township 5 South, Range 1 West, Salt Lake Base & Meridian; said point also being North 89°52'08" West, along the section line, 399.460 feet from the North Quarter corner of said Section 15; and running thence South 10°50'32" West, 2.819 feet; thence South 25°50'14" West, 24.012 feet; thence South 03°13'09" West, 4.718 feet; thence South 33°48'02" West, 10.248 feet; thence South 27°26'59" West, 46.273 feet; thence South 32°19'54" West, 49.997 feet; thence South 27°41'25" West, 51.944 feet; thence South 30°30'13" West, 49.511 feet; thence South 28°54'29" West, 52.802 feet; thence South 27°41'12" West, 53.643 feet; thence South 30°16'13" West, 49.388 feet; thence South 39°56'38" West, 46.990 feet; thence South 43°36'50" West, 21.365 feet; thence South 53°33'27" West, 48.556 feet; thence South 46°32'33" West, 83.449 feet; thence South 38°34'22" West, 42.815 feet; thence South 58°28'39" West, 22.528 feet; thence South 46°44'50" West, 46.531 feet; thence South 42°18'42" West, 46.770 feet; thence South 49°15'25" West, 53.523 feet; thence South 45°36'07" West, 46.373 feet; thence South 43°50'32" West, 47.129 feet; thence South 51°54'42" West, 50.580 feet; thence South 47°01'44" West, 50.095 feet; thence South 48°37'50" West, 29.552 feet; thence South 51°31'00" West, 29.719 feet; thence South 45°06'38" West, 49.960 feet; thence South 40°47'42" West, 45.857 feet; thence South 16°42'28" West, 110.079 feet; thence South 08°28'10" West, 51.722 feet; thence South 14°24'41" West, 49.136 feet; thence South 15°51'40" West, 99.162 feet; thence South 07°44'24" West, 53.090 feet; thence South 14°34'38" West, 50.406 feet; thence South 12°38'02" West, 102.179 feet; thence South 15°35'05" West, 31.400 feet; thence South 26°53'10" West, 50.841 feet; thence South 31°17'29" West, 49.444 feet; thence South 23°47'19" West, 19.263 feet; thence South 34°19'14" West, 18.602 feet; thence South 03°40'01" West, 111.886 feet; thence South 69°40'06" East, 53.987 feet; thence South 65°10'46" East, 51.568 feet; thence South 52°52'10" East, 11.932 feet; thence South 29°05'54" East, 148.300 feet; thence South 28°18'37" East, 108.481 feet; thence South 27°11'36" East, 52.223 feet; thence South 25°35'51" East, 51.612 feet; thence South 29°20'42" East, 53.512 feet; thence South 36°35'59" East, 27.714 feet; thence South 50°50'03" East, 52.429 feet; thence South 54°38'41" East, 49.879 feet; thence South 47°06'52" East, 51.836 feet; thence South 41°56'40" East, 51.593 feet; thence South 35°05'54" East, 53.027 feet; thence South 25°41'10" East, 40.929 feet; thence South 21°08'56" East, 52.706 feet; thence South 30°16'54" East, 42.172 feet; thence South 12°53'30" East, 41.924 feet; thence South 13°15'21" West, 33.010 feet; thence South 27°35'46" West, 100.116 feet; thence South 29°12'07" West, 51.185 feet; thence South 26°17'58" West, 51.130 feet; thence South 28°51'40" West, 29.375 feet;

thence South 10°53'06" West, 43.990 feet; thence South 03°53'18" East, 7.289 feet; thence South 09°30'53" West, 50.431 feet; thence South 20°57'42" East, 18.273 feet; thence South 56°35'54" East, 10.426 feet; thence South 72°17'36" East, 26.986 feet; thence South 23°18'17" West, 3.418 feet; thence South 35°19'52" East, 8.505 feet; thence South 15°09'37" East, 60.239 feet; thence South 37°44'36" East, 39.218 feet; thence South 11°49'29" West, 47.558 feet; thence South 25°13'30" East, 0.940 feet; thence South 09°06'12" East, 94.673 feet; thence South 05°43'00" East, 49.646 feet; thence South 15°08'11" West, 47.297 feet; thence South 25°41'19" West, 50.778 feet; thence South 34°07'01" West, 45.272 feet; thence South 38°24'44" West, 164.531 feet; thence South 30°42'22" West, 48.955 feet; thence South 21°50'24" West, 51.662 feet; thence South 27°23'37" West, 53.253 feet; thence South 25°37'43" West, 52.686 feet; thence South 27°34'41" West, 53.783 feet; thence South 33°32'44" West, 55.178 feet; thence South 39°04'16" West, 74.666 feet; thence South 30°42'51" West, 52.131 feet; thence South 20°30'27" West, 51.974 feet; thence South 18°16'30" West, 53.097 feet; thence South 16°51'50" West, 50.280 feet; thence South 17°54'28" West, 110.731 feet; thence South 17°15'05" West, 111.798 feet; thence South 18°35'21" West, 119.835 feet; thence South 16°58'59" West, 109.833 feet; thence South 18°35'07" West, 92.870 feet; thence South 16°11'19" West, 47.547 feet; thence South 10°48'57" West, 85.591 feet; thence South 00°28'45" East, 49.303 feet; thence South 05°47'25" East, 49.162 feet; thence South 07°22'51" East, 52.227 feet; thence South 11°06'37" East, 47.288 feet; thence South 04°06'16" West, 79.240 feet; thence South 07°29'11" West, 39.792 feet; thence South 12°37'32" West, 29.717 feet; thence South 05°45'04" West, 87.025 feet; thence South 07°34'13" West, 141.228 feet; thence South 04°53'53" West, 47.644 feet; thence South 11°18'33" West, 49.300 feet; thence South 06°14'45" West, 90.412 feet; thence South 08°27'02" West, 52.395 feet to a point which is North 89°54'18" East, along the section line, 1197.194 feet from the Southwest corner of Section 15, Township 5 South, Range 1 West, Salt Lake Base & Meridian; said point also being South 89°54'18" West, along the section line, 1451.976 feet from the South Quarter corner of said Section 15.

Section 22, T 5 S, R 1 W

Beginning at a point which is North 89°54'18" East, along the section line, 1197.194 feet from the Northwest corner of Section 22, Township 5 South, Range 1 West, Salt Lake Base & Meridian; said point also being South 89°54'18" West, along the section line, 1451.976 feet from the North Quarter corner of said Section 22; and running thence South 08°27'02" West, 93.631 feet; thence South 06°20'30" West, 45.176 feet; thence South 09°27'01" West, 45.366 feet; thence South 11°20'12" West, 43.920 feet; thence South 26°09'50" West, 47.905 feet; thence South 37°54'20" West, 55.575 feet; thence South 33°46'07" West, 85.376 feet; thence South 30°28'13" West, 114.187 feet; thence South 17°42'00" West, 183.366 feet; thence South 43°16'05" West, 66.099 feet; thence South 55°15'10" West, 36.763 feet; thence South 25°18'17" West, 24.340 feet; thence South 17°27'51" East, 40.378 feet; thence South 56°10'52" East, 57.592 feet; thence South 37°53'29" East, 26.681 feet; thence South 11°41'31" East, 27.342 feet; thence South 00°27'02" East, 52.153 feet; thence South 13°07'09" West, 33.312 feet; thence South 18°17'09" West, 106.358 feet; thence South 22°38'21" West, 72.417 feet; thence South 28°48'16" West, 60.057 feet; thence South 34°07'10" West, 74.317 feet; thence South 15°14'20" West, 78.750 feet; thence South 01°35'03" West, 165.838 feet; thence South 05°47'57" West, 71.831 feet; thence South 00°50'45" West, 53.527 feet; thence South 03°53'53" West, 112.730 feet; thence South 01°14'21" East, 84.620 feet; thence South 09°19'50" East, 83.556 feet; thence South 14°36'04" East, 312.027 feet; thence South 15°46'17" East, 110.483 feet; thence South 09°12'44" West, 57.198 feet; thence South 22°16'40" West, 43.982 feet; thence South 10°57'29" West, 33.145 feet; thence South 00°47'20" East, 82.028 feet; thence South 06°52'53" East, 100.853 feet; thence South 12°11'21" East, 7.830 feet; thence South 04°01'54" East, 95.271 feet; thence South 07°35'21" East, 86.695 feet; thence South 19°29'00" East, 57.380 feet; thence South 28°41'27" East, 61.048 feet; thence South 24°38'08" East, 77.332 feet; thence South 23°43'14" East, 99.575 feet; thence South 25°51'04" East, 79.642 feet; thence South 12°37'51" East, 39.165 feet; thence South 02°46'08" East, 89.054 feet; thence South 39°51'35" East, 47.043 feet; thence South 35°07'10" East, 42.930 feet; thence South 01°53'33" West, 57.564 feet; thence South 15°17'18" West, 89.988 feet; thence South 11°20'22" West, 103.108 feet; thence South 18°53'51" West, 101.334 feet; thence South 31°41'57" West, 108.764 feet; thence South 28°01'29" West, 102.019 feet; thence South 30°09'17" West, 217.477 feet; thence South 25°30'06" West, 50.776 feet; thence South 31°15'56" West, 103.246 feet; thence South 29°16'43" West, 317.726 feet; thence South 23°52'57" West, 50.201 feet; thence South 36°53'28" West, 47.734 feet; thence South 30°09'00" West, 10.161 feet; thence South 26°47'52" West, 115.845 feet; thence South 13°15'49" West, 80.665 feet; thence South 08°01'06" West, 164.727 feet;

thence South $21^{\circ}30'52''$ West, 63.713 feet; thence South $36^{\circ}34'05''$ West, 81.464 feet; thence South $31^{\circ}04'40''$ West, 167.145 feet; thence South $24^{\circ}59'04''$ West, 161.143 feet to a point which is North $89^{\circ}32'19''$ East, along the section line, 248.902 feet from the Southwest corner of Section 22, Township 5 South, Range 1 West, Salt Lake Base & Meridian; said point also being South $89^{\circ}32'19''$ West, along the section line, 2419.469 feet from the South Quarter of said Section 22.

Section 27, T 5 S, R 1 W

Beginning at a point which is North $89^{\circ}32'19''$ East, along the section line, 248.902 feet from the Northwest corner of Section 27, Township 5 South, Range 1 West, Salt Lake Base & Meridian; said point also being South $89^{\circ}32'19''$ West, along the section line, 2419.469 feet from the North Quarter corner of said Section 27; and running thence South $23^{\circ}30'44''$ West, 57.844 feet; thence South $30^{\circ}04'06''$ East, 0.578 feet; thence South $21^{\circ}23'19''$ West, 36.698 feet; thence South $25^{\circ}09'48''$ West, 167.827 feet; thence South $22^{\circ}47'32''$ West, 67.645 feet; thence South $24^{\circ}01'24''$ West, 157.265 feet; thence South $27^{\circ}06'10''$ West, 88.342 feet; thence South $40^{\circ}28'49''$ West, 18.703 feet to a point to which is South $00^{\circ}08'03''$ West, along the section line, 536.481 feet from the Northwest corner of Section 27, Township 5 South, Range 1 West, Salt Lake Base & Meridian; said point also being North $00^{\circ}08'03''$ East, along the section line, 2111.208 feet from the West Quarter corner of said Section 27.

Section 28, T 5 S, R 1 W

Beginning at a point which is South 00°08'03" West, along the section line, 536.481 feet from the Northeast corner of Section 28, Township 5 South, Range 1 West, Salt Lake Base & Meridian; said point also being North 00°08'03" East, along the section line, 2111.208 feet from the East Quarter corner of said Section 28; and running thence South 40°28'49" West, 70.486 feet; thence South 44°21'58" West, 82.344 feet; thence South 42°37'27" West, 91.315 feet; thence South 40°01'28" West, 87.060 feet; thence South 44°47'31" West, 89.386 feet; thence South 34°31'31" West, 86.736 feet; thence South 24°40'16" West, 91.417 feet; thence South 27°44'34" West, 187.898 feet; thence South 02°13'45" West, 81.060 feet; thence South 04°22'05" East, 124.079 feet; thence South 02°56'00" East, 87.588 feet; thence South 04°48'51" East, 80.046 feet; thence South 03°19'23" East, 87.769 feet; thence South 01°37'36" East, 80.550 feet; thence South 03°09'33" East, 94.058 feet; thence South 15°49'09" West, 83.964 feet; thence South 19°48'55" West, 84.264 feet; thence South 16°54'10" West, 92.376 feet; thence South 19°24'19" West, 89.580 feet; thence South 22°26'06" West, 85.866 feet; thence South 53°53'57" West, 89.115 feet; thence South 57°02'59" West, 87.961 feet; thence South 28°12'07" West, 79.281 feet; thence South 05°44'14" East, 154.564 feet; thence South 00°53'23" East, 91.960 feet; thence South 05°57'54" East, 98.219 feet; thence South 11°16'10" East, 175.619 feet; thence South 19°52'44" East, 99.252 feet; thence South 34°31'12" East, 101.813 feet; thence South 31°24'46" East, 87.858 feet; thence South 39°08'20" East, 98.018 feet; thence South 47°55'09" East, 101.678 feet; thence South 45°56'00" East, 100.081 feet; thence South 44°15'23" East, 96.403 feet; thence South 40°59'47" East, 88.205 feet; thence South 42°43'03" West, 5.393 feet; thence South 38°00'59" East, 39.296 feet; thence South 61°59'54" West, 53.286 feet; thence South 23°11'30" East, 65.636 feet; thence South 70°01'44" West, 77.665 feet; thence South 38°11'37" West, 20.212 feet; thence South 81°27'16" West, 15.729 feet; thence South 73°43'53" West, 36.280 feet; thence South 15°16'04" West, 77.516 feet; thence South 08°41'27" East, 60.821 feet; thence South 17°08'13" East, 14.773 feet; thence South 44°19'42" East, 34.936 feet; thence South 52°59'03" East, 87.508 feet; thence South 50°49'00" East, 68.142 feet; thence South 29°18'21" East, 25.217 feet; thence South 26°25'36" East, 92.350 feet; thence South 30°39'43" East, 84.756 feet; thence South 19°25'35" East, 32.040 feet; thence South 18°27'11" West, 44.473 feet; thence South 22°54'44" West, 103.695 feet; thence South 20°19'16" West, 95.410 feet; thence South 01°19'20" West, 61.611 feet; thence South 01°20'07" East, 331.392 feet; thence South 02°19'09" East, 105.464 feet; thence South 19°32'06" East, 108.547 feet; thence South 14°35'47" East, 115.286 feet; thence South 11°32'09" East, 86.126 feet; thence South 39°04'13" East, 6.202 feet; thence South 61°23'10" East, 33.528 feet to a

point which is North $00^{\circ}35'23''$ East, along the section line, 107.931 feet and North $89^{\circ}24'37''$ West, 38.841 feet from the Southeast corner of Section 28, Township 5 South, Range 1 West, Salt Lake Base & Meridian; said point also being South $89^{\circ}20'41''$ East, along the section line, 2613.825 feet and North $00^{\circ}39'19''$ East, 107.887 feet from the South Quarter corner of said Section 28.

Section 28, T 5 S, R 1 W

Beginning at a point on the center line of the Jacob Canal; said point being South $00^{\circ}35'23''$ West, along the section line, 975.625 feet and North $89^{\circ}24'37''$ West, 205.650 feet from the East Quarter corner of said Section 28, Township 5 South, Range 1 West, Salt Lake Base & Meridian; and running thence along said center line of the canal the following two (2) calls: South $13^{\circ}57'07''$ West, 24.299 feet; thence South $30^{\circ}08'56''$ West, 27.555 feet to a point which is North $00^{\circ}35'23''$ East, along the section line, 1635.726 feet and North $89^{\circ}24'37''$ West, 224.859 feet from the Southeast corner of said Section 28.

JACOB CANAL

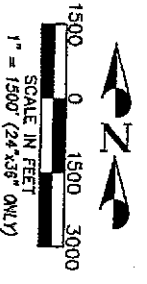
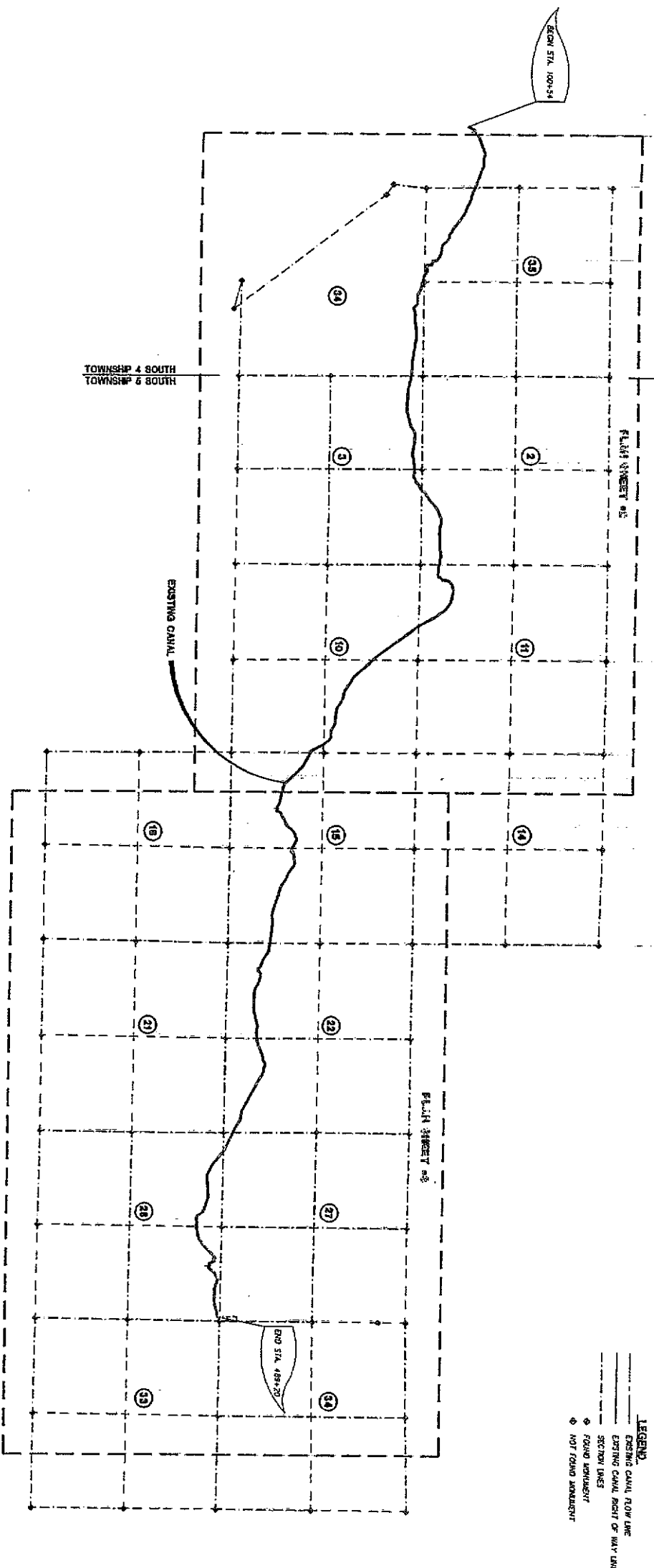

LEGEND
 ——— EXISTING CANAL FLOW LINE
 ——— EXISTING CANAL RIGHT OF WAY LINE
 - - - SECTION LINES
 ◆ FOUND MONUMENT
 ◆ NOT FOUND MONUMENT

NARRATIVE
 THE PURPOSE OF THIS SURVEY WAS TO RE-CONSTRUCT THE COURSE OF THE JACOB CANAL TO PHYSICAL SECTION CORNER MONUMENTS AND PRODUCE A GENERAL DESCRIPTION FROM THIS DATA, THE RIGHT OF WAY OF THE CANAL WAS ALSO ESTABLISHED AND SHOWN AS 1 FOOT (18.5 FT) WEST AND 5 FEET (10 FT) EAST OF THE RED CENTERLINE.
 ALL MONUMENTS, CROSSINGS, AND POSSIBLE FENCE LINE ENCROACHMENTS WERE FIELD LOCATED AND SHOWN IN RELATION TO THE CANAL AND RIGHT OF WAY.

SURVEYOR'S CERTIFICATE
 I, DENROCK S. SMITH, do hereby certify that I am a Professional Land Surveyor as provided by Utah State Law and that I and my assistants have surveyed and shown as I have described above and have surveyed under my direct supervision and the results of this survey are depicted herein.

DENROCK S. SMITH _____ DATE _____

INDEX OF SHEETS

1	TITLE SHEET & OVERALL PLAN
1A	OVERALL PLAN W/ USGS MAP
2	PLAN SHEET - TOWNSHIPS 4 & 5 SOUTH
3	PLAN SHEET - TOWNSHIP 5 SOUTH
4-11	CANAL PLAN & PROFILES

JACOB CANAL		PENTACORE EPG 76 EAST 6700 SOUTH • MOJAVE UT 84047 PH (801) 562-2521 • FAX (801) 562-2551		NO. DATE		REMARKS	
OVERALL PLAN SHEET		DESIGN	DRAFT	SURVEY	QUANT.	ORIGINAL SUBMISSION FOR AUTHORIZATION	
BY: 55077	BY: M/29077/PLAN-DV	BY: BDU	BY: EPG-CREW	BY: _____	BY: _____	REVISIONS	
DATE: FEBRUARY 11, 2000	DATE: _____	CHECK: _____	CHECK: DRS/DSS	DATE: NOV./DEC. - 1999	CHECK: _____	REVISIONS	

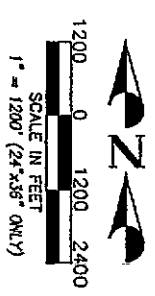
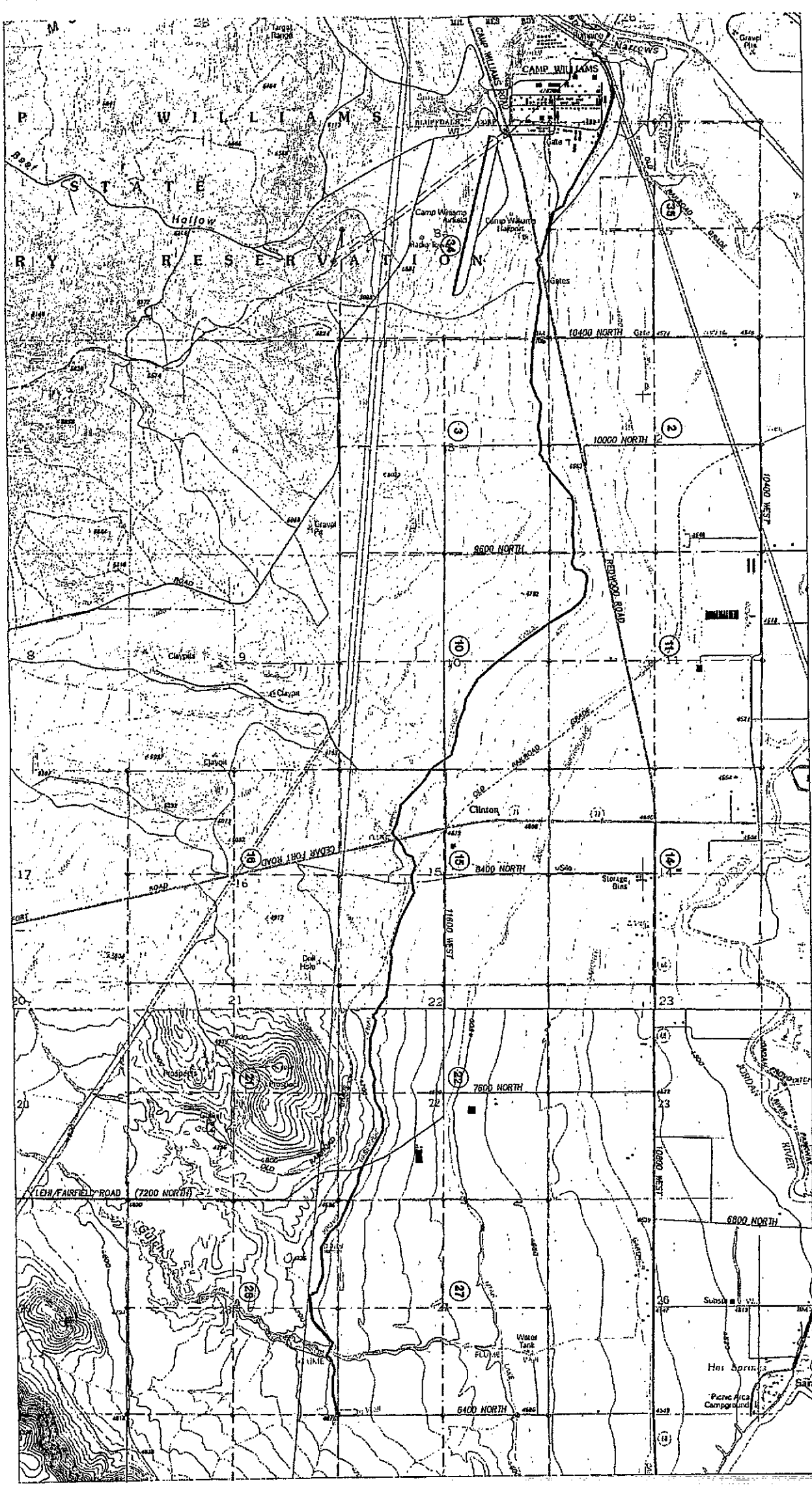

SHEET NO. 1A UTAH COUNTY	JACOB CANAL		 PENTACORE EPG 76 EAST 6700 SOUTH • MOJAVE, UT 84017 PH: (801) 562-2521 • FAX: (801) 562-2551					
	OVERALL PLAN W/ USGS MAP		DESIGN	DRAFT	SURVEY	QUANT.		
PROJECT NUMBER: 99077 DATE: JANUARY 14, 1999	BY: _____ CHECK: _____	BY: _____ CHECK: _____	BY: _____ CHECK: _____	BY: _____ CHECK: _____	NO. DATE 1 ORIGINAL SUBMISSION FOR AUTHORIZATION	REMARKS REVISIONS		

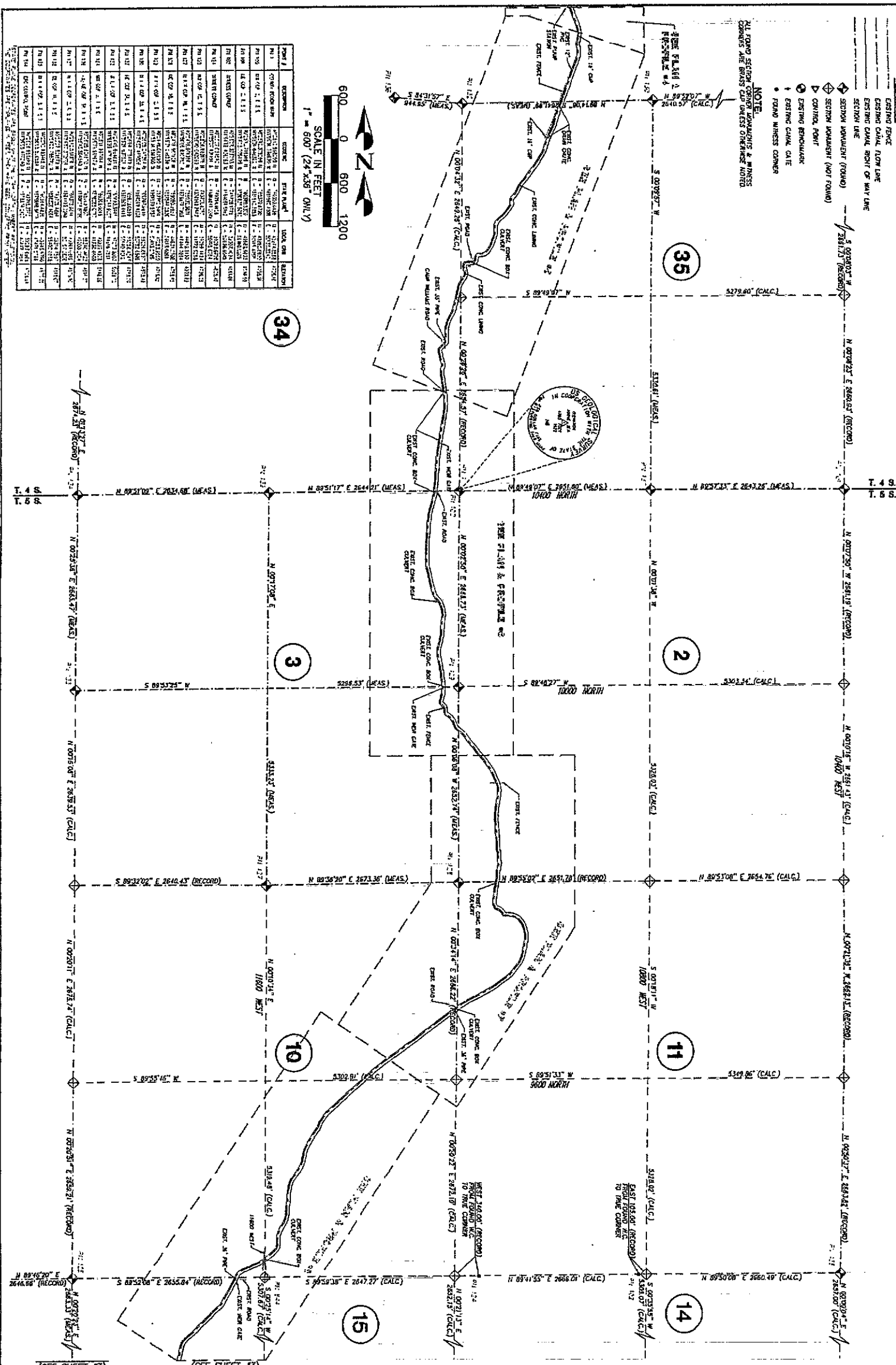

LEGEND
 --- EXISTING FENCE
 --- EXISTING CANAL, FLOW LINE
 --- EXISTING CANAL RIGHT OF WAY LINE
 --- SECTION LINE
 ◆ SECTION MONUMENT (FOUND)
 ◆ SECTION MONUMENT (NOT FOUND)
 ◆ CONTROL POINT
 ◆ EXISTING BENCHMARK
 ◆ EXISTING CANAL GATE
 ◆ FOUND WIRELESS CORNER

NOTE
 ALL FOUND SECTION CORNERS AND MONUMENTS
 CONTAINED HEREON ARE SHOWN UNLESS OTHERWISE NOTED

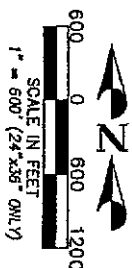

POINT	DESCRIPTION	COORDINATE	FILE NUMBER	LOCAL CODE	REMARKS
PM 1	CORNER SECTION 34	N 89°51'17" E 2644.01' (MEAS.)	20000001	1	FOUND
PM 2	CORNER SECTION 35	N 89°51'17" E 2644.01' (MEAS.)	20000002	1	FOUND
PM 3	DE COY - E 113	N 89°51'17" E 2644.01' (MEAS.)	20000003	1	FOUND
PM 4	DE COY - E 113	N 89°51'17" E 2644.01' (MEAS.)	20000004	1	FOUND
PM 5	DE COY - E 113	N 89°51'17" E 2644.01' (MEAS.)	20000005	1	FOUND
PM 6	DE COY - E 113	N 89°51'17" E 2644.01' (MEAS.)	20000006	1	FOUND
PM 7	DE COY - E 113	N 89°51'17" E 2644.01' (MEAS.)	20000007	1	FOUND
PM 8	DE COY - E 113	N 89°51'17" E 2644.01' (MEAS.)	20000008	1	FOUND
PM 9	DE COY - E 113	N 89°51'17" E 2644.01' (MEAS.)	20000009	1	FOUND
PM 10	DE COY - E 113	N 89°51'17" E 2644.01' (MEAS.)	20000010	1	FOUND
PM 11	DE COY - E 113	N 89°51'17" E 2644.01' (MEAS.)	20000011	1	FOUND
PM 12	DE COY - E 113	N 89°51'17" E 2644.01' (MEAS.)	20000012	1	FOUND
PM 13	DE COY - E 113	N 89°51'17" E 2644.01' (MEAS.)	20000013	1	FOUND
PM 14	DE COY - E 113	N 89°51'17" E 2644.01' (MEAS.)	20000014	1	FOUND
PM 15	DE COY - E 113	N 89°51'17" E 2644.01' (MEAS.)	20000015	1	FOUND
PM 16	DE COY - E 113	N 89°51'17" E 2644.01' (MEAS.)	20000016	1	FOUND
PM 17	DE COY - E 113	N 89°51'17" E 2644.01' (MEAS.)	20000017	1	FOUND
PM 18	DE COY - E 113	N 89°51'17" E 2644.01' (MEAS.)	20000018	1	FOUND
PM 19	DE COY - E 113	N 89°51'17" E 2644.01' (MEAS.)	20000019	1	FOUND
PM 20	DE COY - E 113	N 89°51'17" E 2644.01' (MEAS.)	20000020	1	FOUND
PM 21	DE COY - E 113	N 89°51'17" E 2644.01' (MEAS.)	20000021	1	FOUND
PM 22	DE COY - E 113	N 89°51'17" E 2644.01' (MEAS.)	20000022	1	FOUND
PM 23	DE COY - E 113	N 89°51'17" E 2644.01' (MEAS.)	20000023	1	FOUND
PM 24	DE COY - E 113	N 89°51'17" E 2644.01' (MEAS.)	20000024	1	FOUND
PM 25	DE COY - E 113	N 89°51'17" E 2644.01' (MEAS.)	20000025	1	FOUND
PM 26	DE COY - E 113	N 89°51'17" E 2644.01' (MEAS.)	20000026	1	FOUND
PM 27	DE COY - E 113	N 89°51'17" E 2644.01' (MEAS.)	20000027	1	FOUND
PM 28	DE COY - E 113	N 89°51'17" E 2644.01' (MEAS.)	20000028	1	FOUND
PM 29	DE COY - E 113	N 89°51'17" E 2644.01' (MEAS.)	20000029	1	FOUND
PM 30	DE COY - E 113	N 89°51'17" E 2644.01' (MEAS.)	20000030	1	FOUND

JACOB CANAL TOWNSHIPS 4 & 5 SOUTH PLAN SHEET		PENTACORE EPG 14 EAST 6400 SOUTH • MIDVILLE UT 84047 PH: (801) 562-2521 • FAX: (801) 562-2551	
DESIGN	DRAFT	SURVEY	QUANT.
BY: [Signature]	BY: [Signature]	BY: [Signature]	BY: [Signature]
NO. DATE	NO. DATE	NO. DATE	NO. DATE
REMARKS			
ORIGINAL SUBMISSION FOR AUTHORIZATION			
REVISIONS			

SHEET NO. 2

LEGEND
 - - - - - EXISTING EDCN
 - - - - - EXISTING CANAL FLOW LINE
 - - - - - SECTION LINE
 - - - - - SECTION BOUNDARY
 - - - - - EXISTING CANAL LAKE

NOTE
 ALL ROUND SECTION CORNER MONUMENTS & WITNESS CORNERS ARE BRASS CAP UNLESS OTHERWISE NOTED

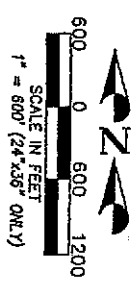

POINT	DESCRIPTION	COORDS	STATE WELLS	WELL ID	DATE
M-1	CORNER SECTION 15	N 00°21'00" E 1000.00'	W-1	W-1	1998
M-2	CORNER SECTION 15	N 00°21'00" E 1000.00'	W-2	W-2	1998
M-3	CORNER SECTION 15	N 00°21'00" E 1000.00'	W-3	W-3	1998
M-4	CORNER SECTION 15	N 00°21'00" E 1000.00'	W-4	W-4	1998
M-5	CORNER SECTION 15	N 00°21'00" E 1000.00'	W-5	W-5	1998
M-6	CORNER SECTION 15	N 00°21'00" E 1000.00'	W-6	W-6	1998
M-7	CORNER SECTION 15	N 00°21'00" E 1000.00'	W-7	W-7	1998
M-8	CORNER SECTION 15	N 00°21'00" E 1000.00'	W-8	W-8	1998
M-9	CORNER SECTION 15	N 00°21'00" E 1000.00'	W-9	W-9	1998
M-10	CORNER SECTION 15	N 00°21'00" E 1000.00'	W-10	W-10	1998
M-11	CORNER SECTION 15	N 00°21'00" E 1000.00'	W-11	W-11	1998
M-12	CORNER SECTION 15	N 00°21'00" E 1000.00'	W-12	W-12	1998
M-13	CORNER SECTION 15	N 00°21'00" E 1000.00'	W-13	W-13	1998
M-14	CORNER SECTION 15	N 00°21'00" E 1000.00'	W-14	W-14	1998
M-15	CORNER SECTION 15	N 00°21'00" E 1000.00'	W-15	W-15	1998

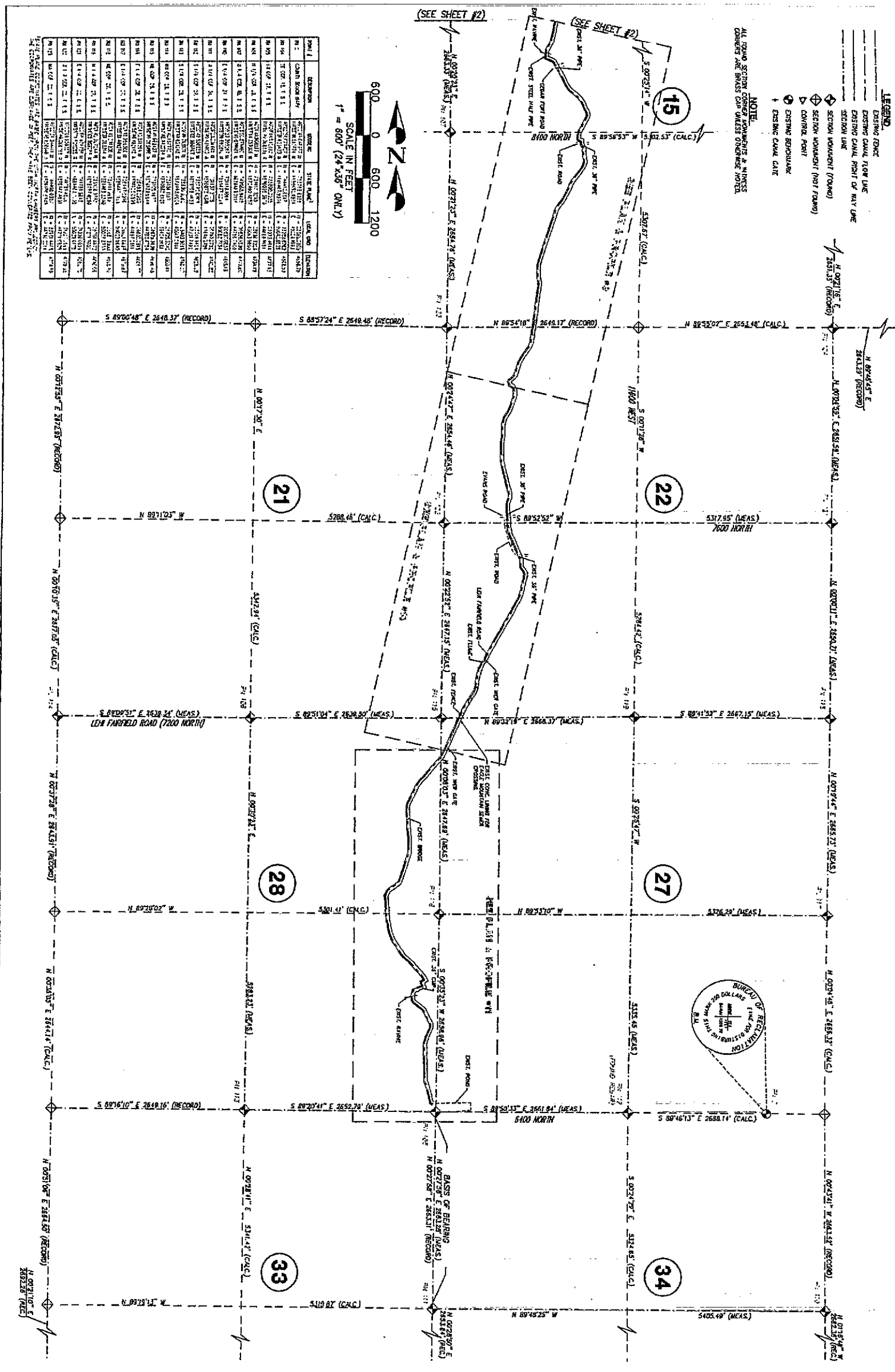

JACOB CANAL		TOWNSHIP 5 SOUTH		PLAN SHEET		3	
UTAH		COUNTY		3		3	
DESIGN		DRAFT		SURVEY		QUANT.	
BY: [Signature]		BY: [Signature]		BY: [Signature]		BY: [Signature]	
CHECK: [Signature]		CHECK: [Signature]		CHECK: [Signature]		CHECK: [Signature]	
NO. DATE		REVISION		REVISION		REVISION	
99077		N 199277 PLAN-01		FEBRUARY 11, 2000		DATE	
PROJECT NUMBER		PLAN NAME		DATE		REMARKS	
ORIGINAL SUBMISSION FOR AUTHORIZATION		REVISIONS		REVISIONS		REVISIONS	

PENTACORE EPG
 76 EAST 6780 SOUTH • MIDVALE, UT 84047
 PHE (801) 562-2521 • FAX (801) 562-2531

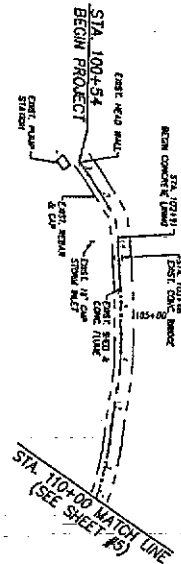
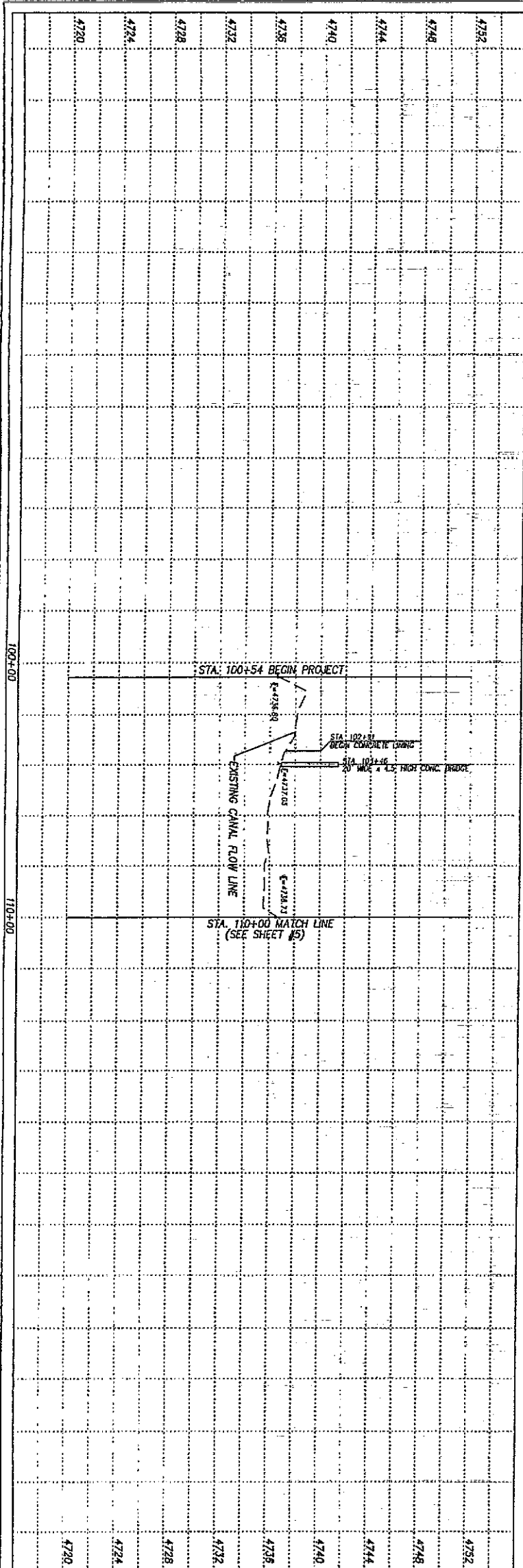

20

NO.	DATE	REVISION	BY	CHKD.

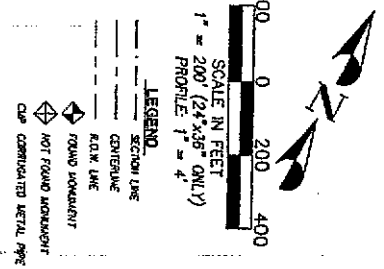

SHEET NO. 4	JACOB CANAL				PENTACORE EPG		NO. DATE REVISION BY CHKD.	REMARKS
	STA. 100+54 TO STA. 110+00				76 EAST 6700 SOUTH • MOBILE, UT 84017 Ph: (801) 562-2521 • Fax: (801) 562-2551			
UTAH COUNTY		PLAN & PROFILE		DESIGN	DRAFT	SURVEY	QUANT.	REVISIONS
PROJECT NUMBER: 89027		FILE NAME: N:\99077\PLPRO-04		BY: GCB	BY: EPG-CREW	BY:	BY:	
DATE: FEBRUARY 11, 2000		DATE:		CHECK: BGS/BSS	DATE: NOV/DEC - 1999	CHECK:	CHECK:	

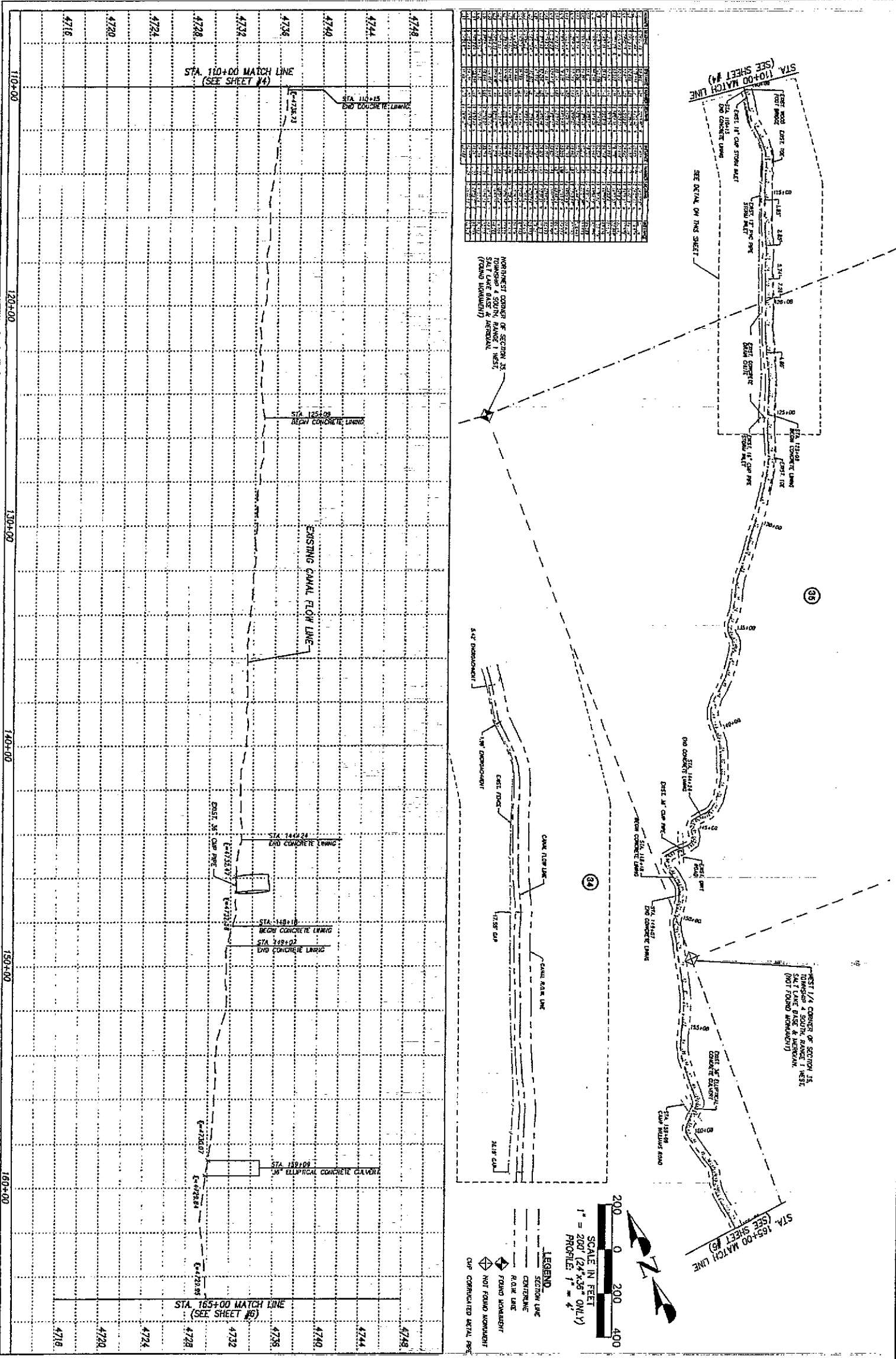

JACOB CANAL
STA. 110+00 TO STA. 165+00

PLAN & PROFILE

PENTACORE EPG
26 EAST 6290 SOUTH • MIDVALE, UT 84047
PH. (801) 562-2521 • FAX. (801) 562-2521

DESIGN	DRAFT	SURVEY	QUANT.
BY	BY	BY	BY
BY	BY	BY	BY
DATE	DATE	DATE	DATE

NO.	DATE	RESP.	REVISION	REMARKS

SHEET NO. 5

UTAH COUNTY

PROJECT NUMBER: 1000271PLPR0-05
DATE: FEBRUARY 11, 2000

ORIGINAL SUBMISSION FOR AUTHORIZATION

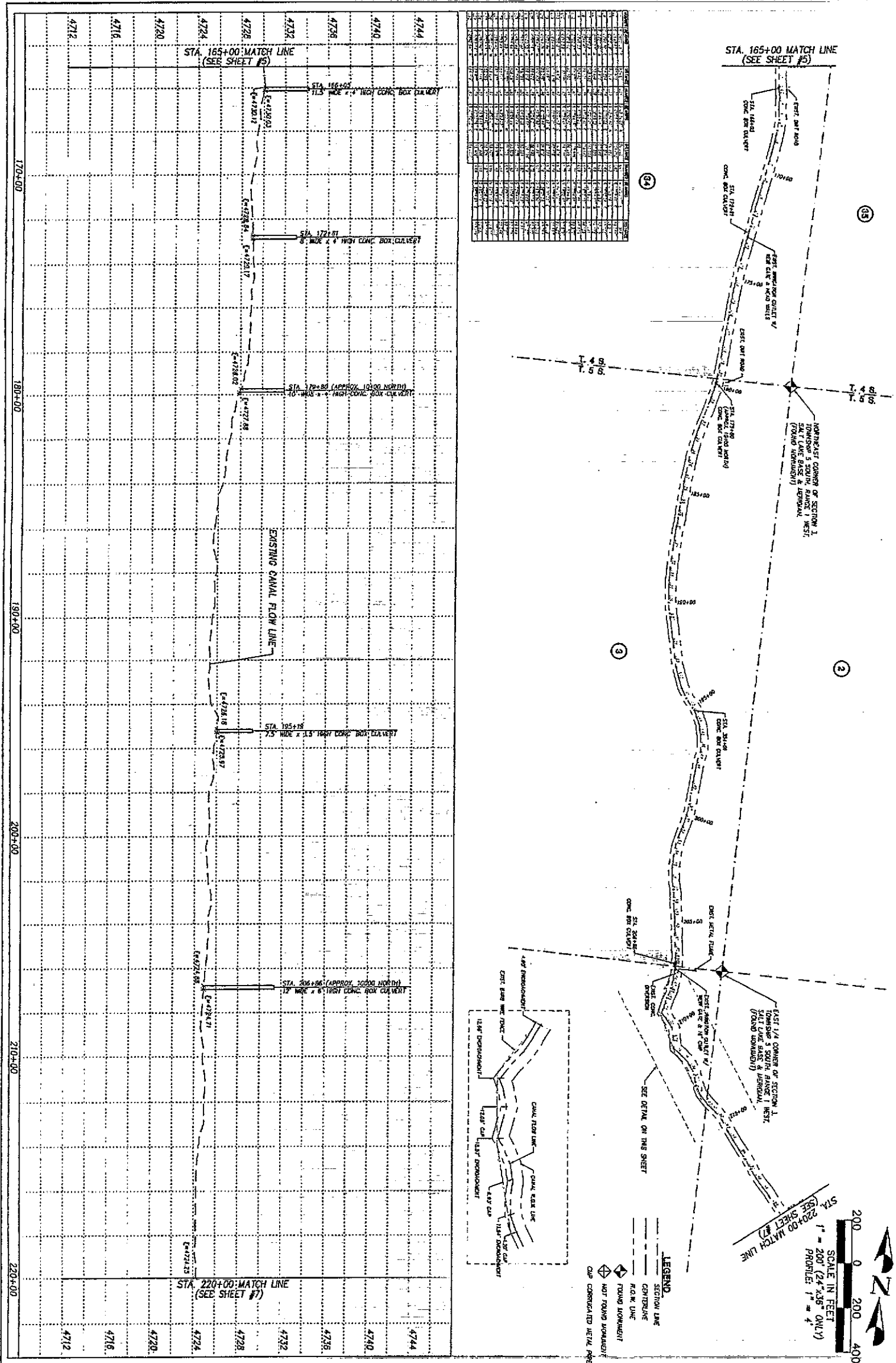

STATION	DESCRIPTION	DATE	BY	CHECKED
165+00	START OF SECTION			
170+00	17.5' WIDE x 4' HIGH CONC. BOX CULVERT			
172+50	8' WIDE x 4' HIGH CONC. BOX CULVERT			
177+80	(APPROX. 10000 NORTH)			
177+80	10' WIDE x 4' HIGH CONC. BOX CULVERT			
185+00				
195+00	7.5' WIDE x 3.5' HIGH CONC. BOX CULVERT			
206+00	(APPROX. 10000 NORTH)			
206+00	12' WIDE x 6' HIGH CONC. BOX CULVERT			
220+00	END OF SECTION			

JACOB CANAL
STA. 165+00 TO STA. 220+00

PLAN & PROFILE

PENTACORE EPG
 75 EAST 6700 SOUTH • MIDVALE, UT 84047
 PH: (801) 562-2521 • FAX: (801) 562-2531

DESIGN	DRAFT	SURVEY	QUART.
BY: []	BY: []	BY: []	BY: []
CHECK: []	CHECK: []	DATE: []	CHECK: []

NO.	DATE	REVISION	REMARKS

ORIGINAL SUBMISSION FOR AUTHORIZATION
 REVISIONS

SHEET NO. **6**
 COUNTY: **UTAH**

PROJECT NUMBER: 99077
 PLAN NUMBER: #199077/PLPR0-06
 DATE: FEBRUARY 21, 2000

NO.	DATE	BY	REVISION
1			
2			
3			
4			
5			
6			
7			
8			
9			
10			
11			
12			
13			
14			
15			
16			
17			
18			
19			
20			
21			
22			
23			
24			
25			
26			
27			
28			
29			
30			
31			
32			
33			
34			
35			
36			
37			
38			
39			
40			
41			
42			
43			
44			
45			
46			
47			
48			
49			
50			
51			
52			
53			
54			
55			
56			
57			
58			
59			
60			
61			
62			
63			
64			
65			
66			
67			
68			
69			
70			
71			
72			
73			
74			
75			
76			
77			
78			
79			
80			
81			
82			
83			
84			
85			
86			
87			
88			
89			
90			
91			
92			
93			
94			
95			
96			
97			
98			
99			
100			

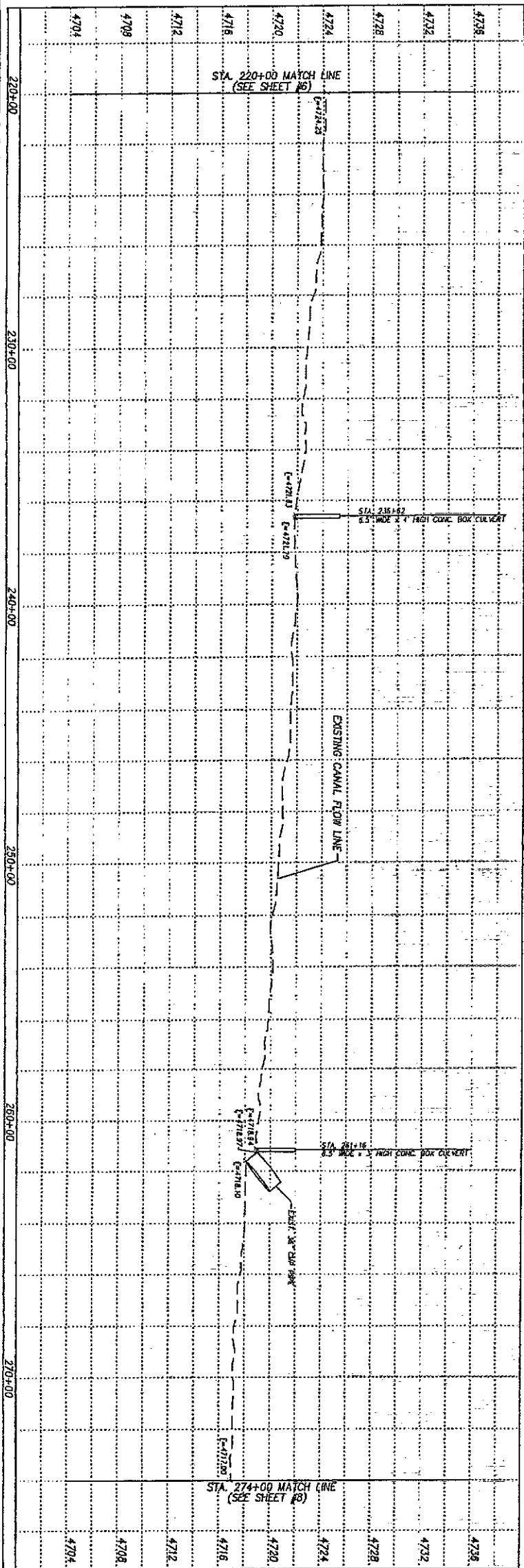
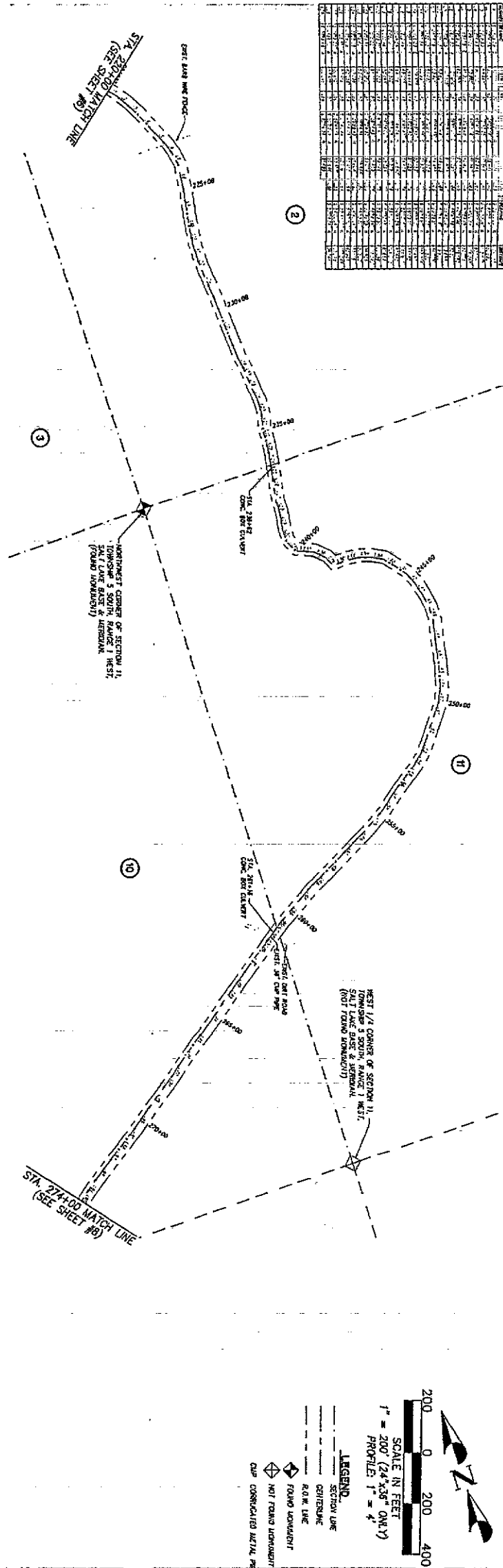

JACOB CANAL STA. 220+00 TO STA. 274+00		PENTACORE EPG 76 EAST 6780 SOUTH • LORVILLE, UT 84047 PH: (801) 562-2521 • FAX: (801) 562-2551			
PLAN & PROFILE		DESIGN	DRAFT	SURVEY	QUANT.
PROJECT NUMBER: 98077	FILE NAME: M:\98077\PLPRO-07	DATE: FEBRUARY 21, 2000	BY: GCB	BY: EPC-CBW	DATE: NOV/DEC - 1999
ORIGINAL SUBMISSION FOR AUTHORIZATION					
REVISIONS					

SHEET NO. 7

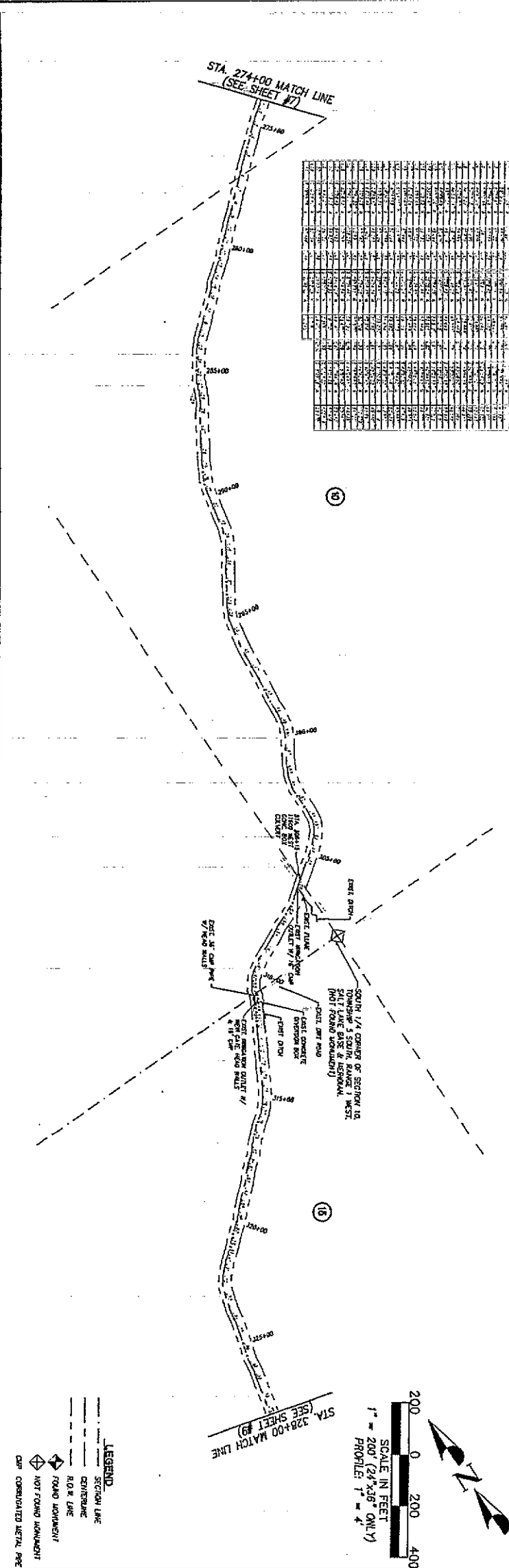
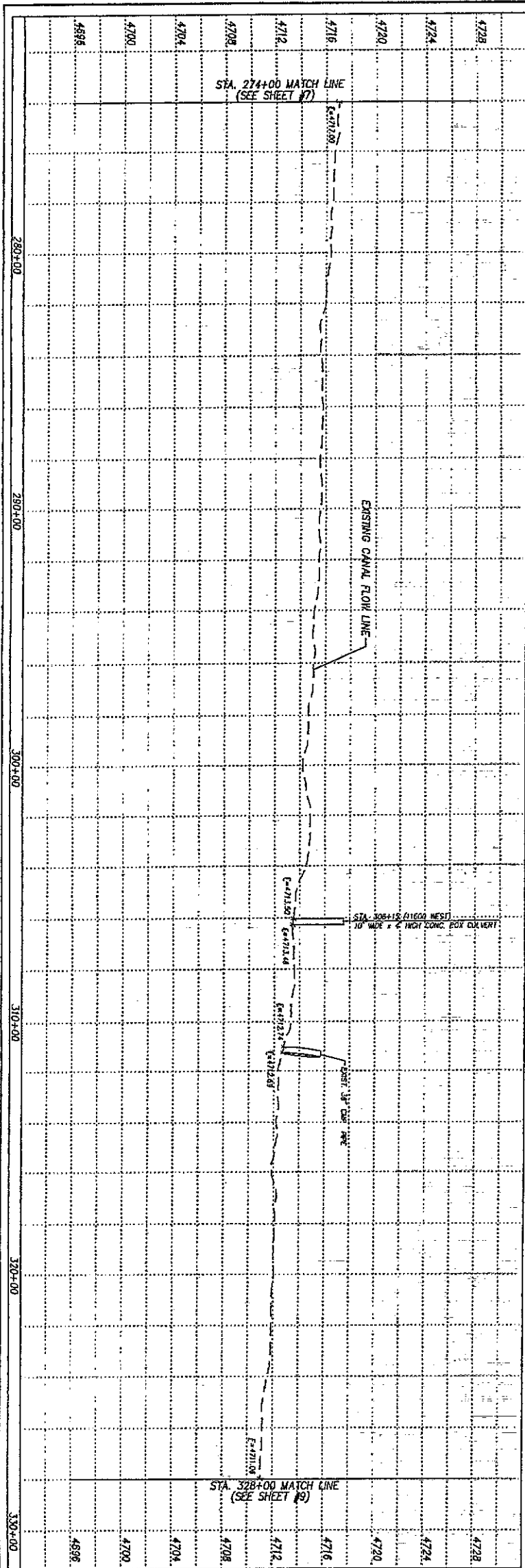

NO.	DATE	REVISION	BY	CHKD.	REMARKS
1					
2					
3					
4					
5					
6					
7					
8					
9					
10					
11					
12					
13					
14					
15					
16					
17					
18					
19					
20					
21					
22					
23					
24					
25					
26					
27					
28					
29					
30					
31					
32					
33					
34					
35					
36					
37					
38					
39					
40					
41					
42					
43					
44					
45					
46					
47					
48					
49					
50					

JACOB CANAL STA. 274+00 TO STA. 328+00		PENTACORE EPG 76 EAST 6700 SOUTH • LEBVILLE, UT 84047 PH: (801) 562-2521 • FAX: (801) 562-2551		NO. DATE 1 11/15/00 2 11/15/00 3 11/15/00 4 11/15/00 5 11/15/00 6 11/15/00 7 11/15/00 8 11/15/00 9 11/15/00 10 11/15/00 11 11/15/00 12 11/15/00 13 11/15/00 14 11/15/00 15 11/15/00 16 11/15/00 17 11/15/00 18 11/15/00 19 11/15/00 20 11/15/00 21 11/15/00 22 11/15/00 23 11/15/00 24 11/15/00 25 11/15/00 26 11/15/00 27 11/15/00 28 11/15/00 29 11/15/00 30 11/15/00 31 11/15/00 32 11/15/00 33 11/15/00 34 11/15/00 35 11/15/00 36 11/15/00 37 11/15/00 38 11/15/00 39 11/15/00 40 11/15/00 41 11/15/00 42 11/15/00 43 11/15/00 44 11/15/00 45 11/15/00 46 11/15/00 47 11/15/00 48 11/15/00 49 11/15/00 50 11/15/00		REMARKS ORIGINAL SUBMISSION FOR AUTHORIZATION REVISIONS
PLAN & PROFILE		DECISION BY: RCB CHECK: DRS/205	DRAFT BY: EPG-CREW DATE: NOV 2000	SURVEY BY: EPG-CREW DATE: NOV 2000	QUANT. BY:	
PROJECT NUMBER: 03077 PROJECT NAME: N. 19027 PLPRO-08 SHEET NO.: 8	DATE: FEBRUARY 11, 2000	ORIGINAL SUBMISSION FOR AUTHORIZATION				

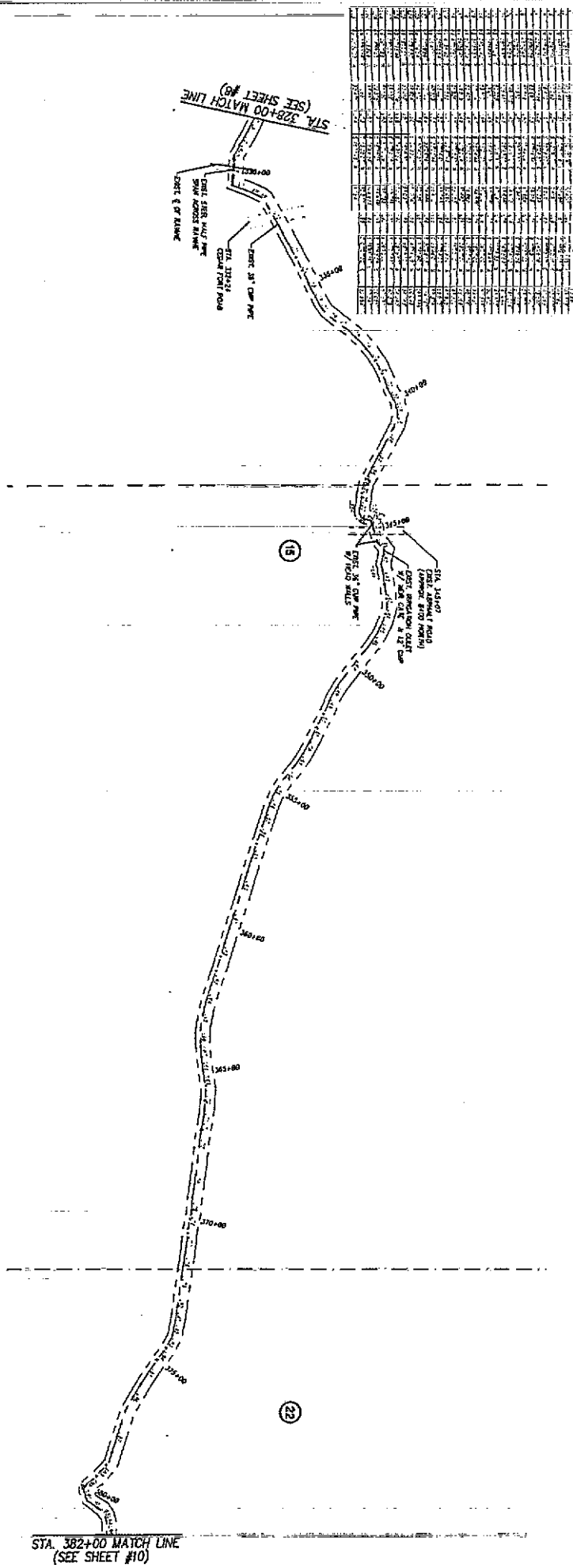
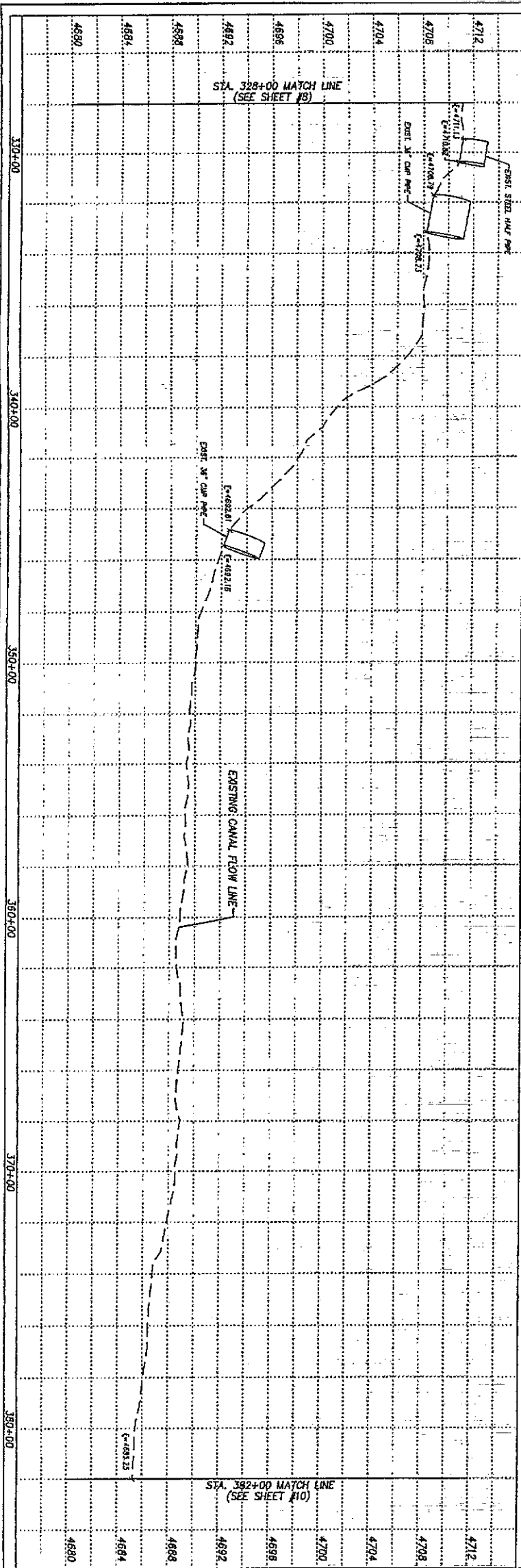

NO.	DATE	BY	CHKD.	REVISION

200 0 200 400

SCALE IN FEET
 1" = 200' (24"x36" ONLY)
 PROFILE 1" = 4'

LEGEND

- SECTION LINE
- CENTRAL LINE
- ROAD LINE
- ROUND MONUMENT
- NOT FOUND MONUMENT
- ON OVERCASTED METAL PIPE

JACOB CANAL STA. 328+00 TO STA. 382+00 PLAN & PROFILE UTAH COUNTY SHEET NO. 9			PENTACORE EPG <small>78 EAST 6790 SOUTH • MOJAVE, UT 84047 PH: (801) 562-2521 • FAX: (801) 562-2551</small>			NO.	DATE	REVISED BY	DESCRIPTION	REMARKS
	DESIGN	DRAFT	SURVEY	QUART.						
	BY: _____	BY: BCB	BY: EPC-GREY	BY: _____						

DATE: NOV/DEC - 1999

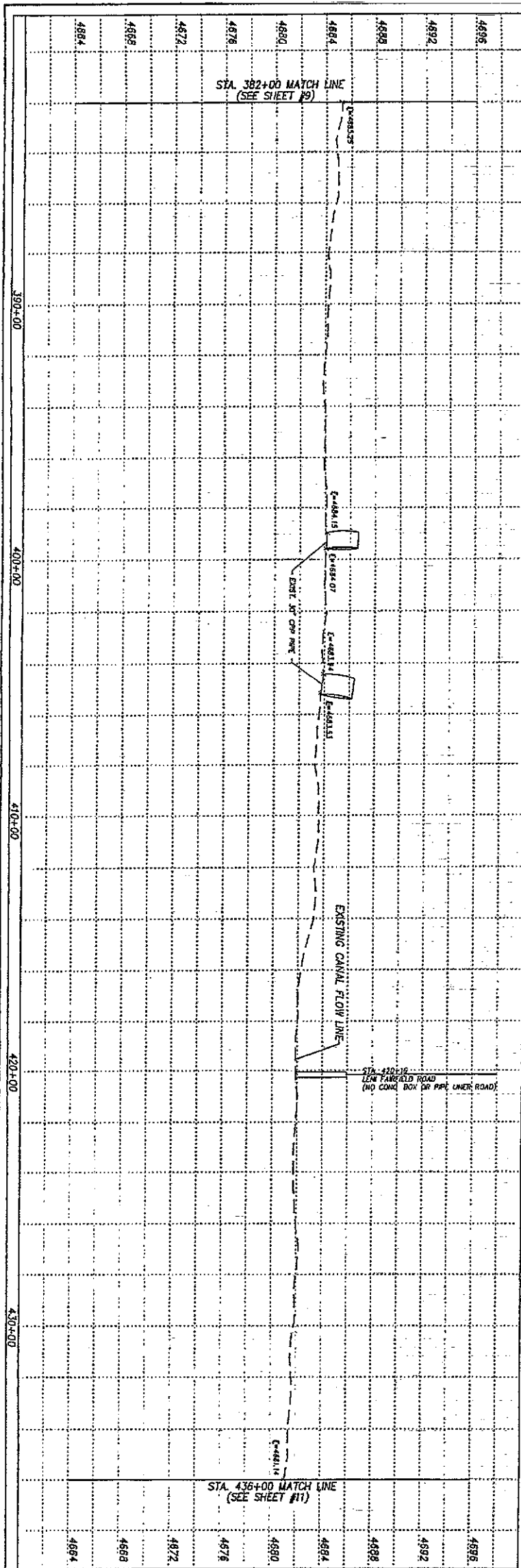

NO.	DESCRIPTION	DATE
1
2
3
4
5
6
7
8
9
10
11
12
13
14
15
16
17
18
19
20
21
22
23
24
25
26
27
28
29
30
31
32
33
34
35
36
37
38
39
40
41
42
43
44
45
46
47
48
49
50

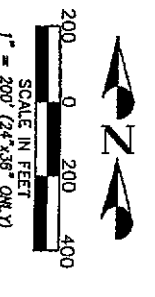
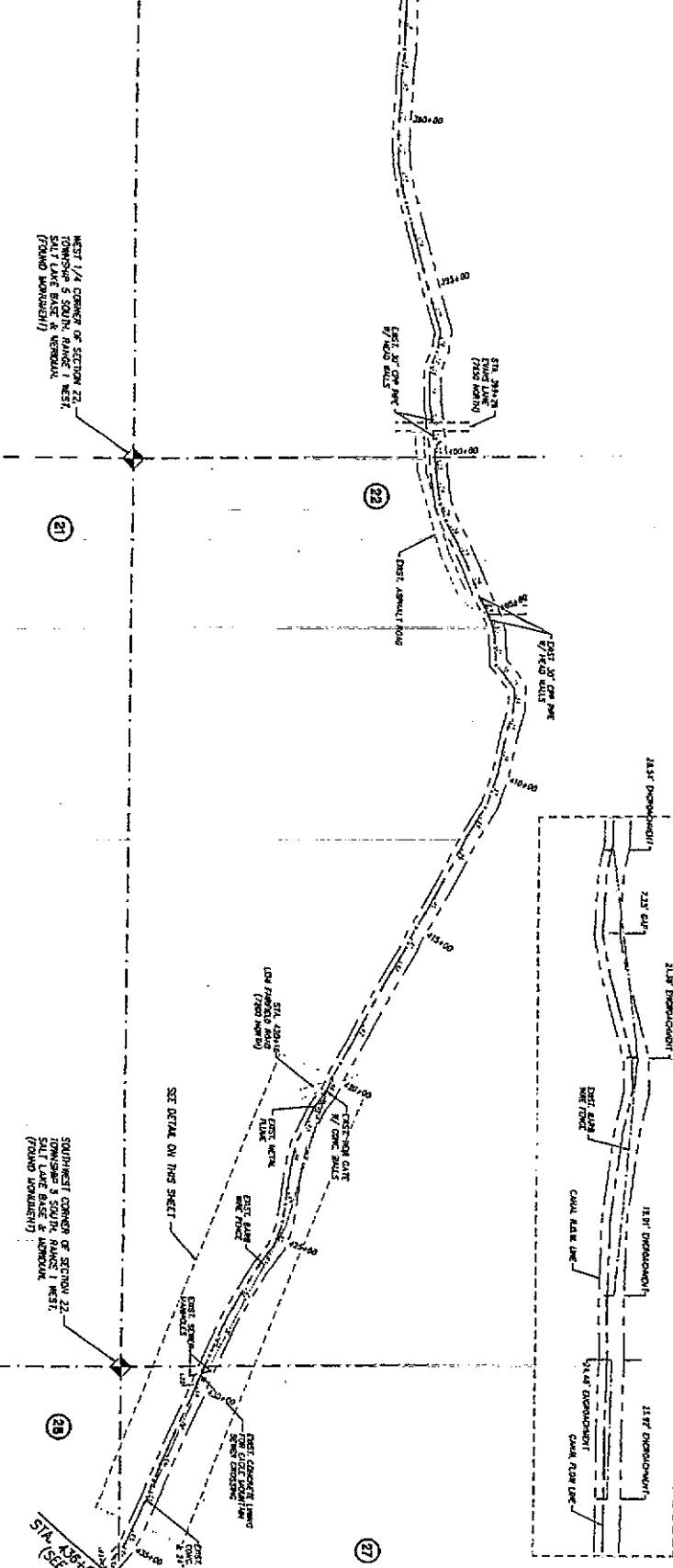

- LEGEND**
- SECTION LINE
 - CENTERLINE
 - R.O.W. LINE
 - FOUND MONUMENT
 - NOT FOUND MONUMENT
 - CONCRETE MONUMENT
 - CONCRETE METAL PILE
 - CONCRETE PLASTIC PIPE

JACOB CANAL
STA. 382+00 TO STA. 436+00
 PLAN & PROFILE

PROJECT NUMBER: 99077
 FILE NAME: N:\99077\PLPRO-10
 DATE: FEBRUARY 11, 2000

SHEET NO. 10

PENTACORE EPG
 76 EAST 6740 SOUTH • MIDWALL, UT 84047
 PH: (801) 562-2521 • FAX: (801) 562-2551

DESIGN	DRAFT	SURVEY	QUANT.
BY: [Signature]	BY: BCG	BY: EPG-CREW	BY: [Signature]
DATE: [Signature]	DATE: [Signature]	DATE: NOV/DEC - 1999	DATE: [Signature]

NO.	DATE	REVISION	REMARKS

ORIGINAL SUBMISSION FOR AUTHORIZATION
 REVISIONS

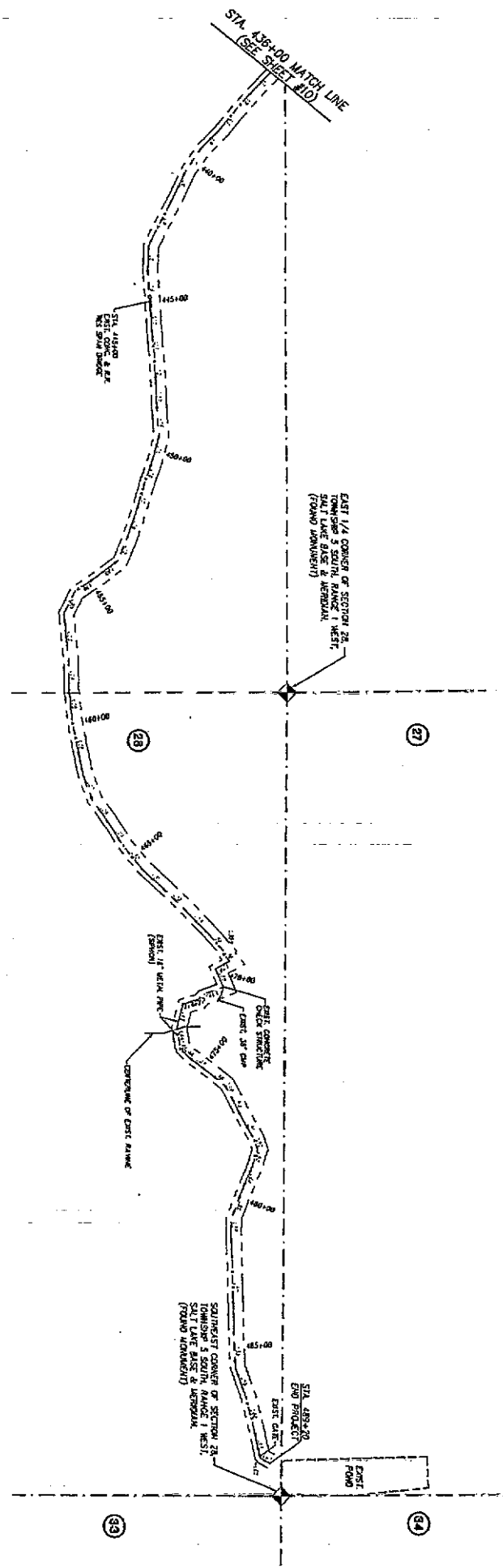
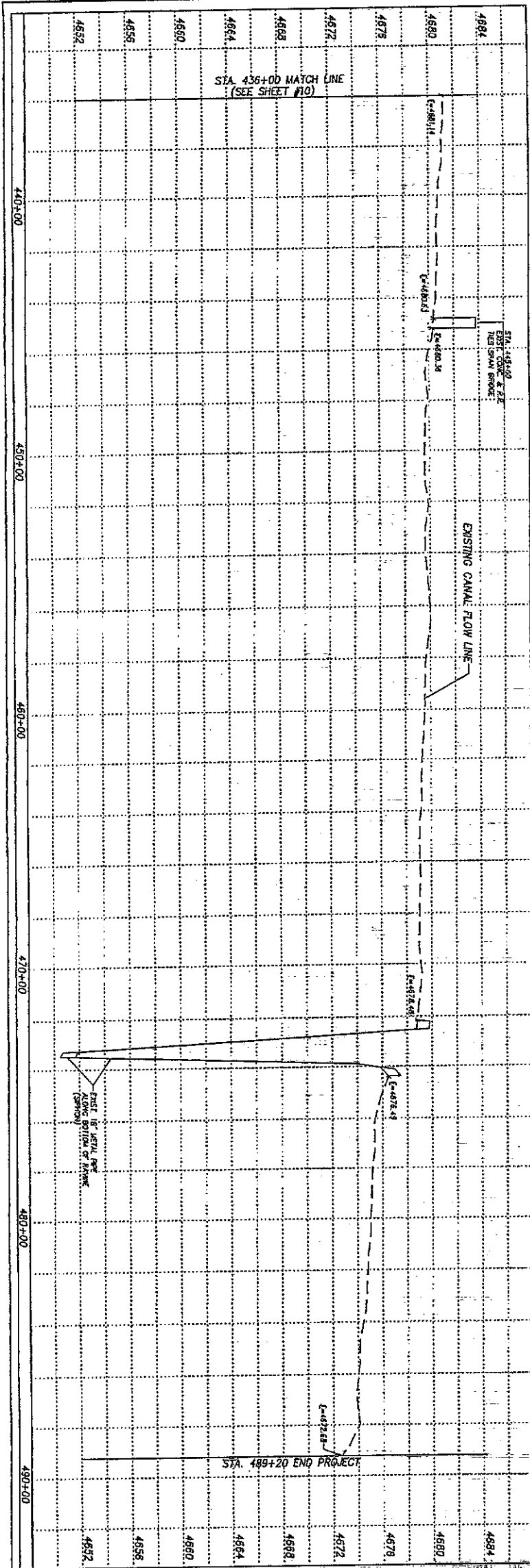

STATION	EXISTING ELEVATION	PROPOSED ELEVATION	DEPTH	REMARKS
440+00	4552	4552		
445+00	4560	4560		
450+00	4570	4570		
455+00	4580	4580		
460+00	4590	4590		
465+00	4600	4600		
470+00	4610	4610		
475+00	4620	4620		
480+00	4630	4630		
485+00	4640	4640		
489+20	4650	4650		

SCALE IN FEET
 1" = 200' (24"x36" ONLY)
 PROFILE: 1" = 4'
LEGEND
 SECTION LINE
 CENTERLINE
 R.O.W. LINE
 FOUND MONUMENT
 NOT FOUND MONUMENT

JACOB CANAL STA. 436+00 TO STA. 489+20 PLAN & PROFILE		PENTACORE EPG 76 EAST 670 SOUTH • ARDVALE, UT 84007 PH: (801) 562-2581 • FAX: (801) 562-2551		SHEET NO. 11 UTAH COUNTY			
DESIGN	DRAFT	SURVEY	QUANT.	NO.	DATE	REVISION	REMARKS
BY: [Signature]	BY: RCO	BY: EPC-CSEW	BY:				ORIGINAL SUBMISSION FOR AUTHORIZATION
CHECK: [Signature]	CHECK: DRS/DSE	DATE: NOV./DEC - 1999	CHECK:				REVISIONS