

50 - B

# MAP OF FRUITLAND

A SUBDIVISION OF  
The E 1/2 of the S E 1/4 of Section 10  
Tp. 6 S., R. 2 E., S. L. B. & M.

Except the following described tracts:-  
Beginning 3967 ft. South and 355.9 ft. W.  
from the NE Cor. of Sec. 10; th. West 732.6 ft.,  
th. S. 17° 52' E 416.5 ft., th. East 605 ft., th. North  
396 ft. to the place of beginning.

Also beginning 4054 ft. South and 1126 ft.  
West from the NE Cor. Sec. 10; thence West  
225.4 ft., th. South 198 ft., th. East 225.4 ft., th. North  
198 ft. to the place of beginning.

SCALE - 200 FT = 1 IN

Entry No. 2349

Recorded at request of

*Frank B. Bagley*  
MAY 18 1908 at 5 P. M.

*Edw. Jones*  
Recorder, Utah County, Utah.

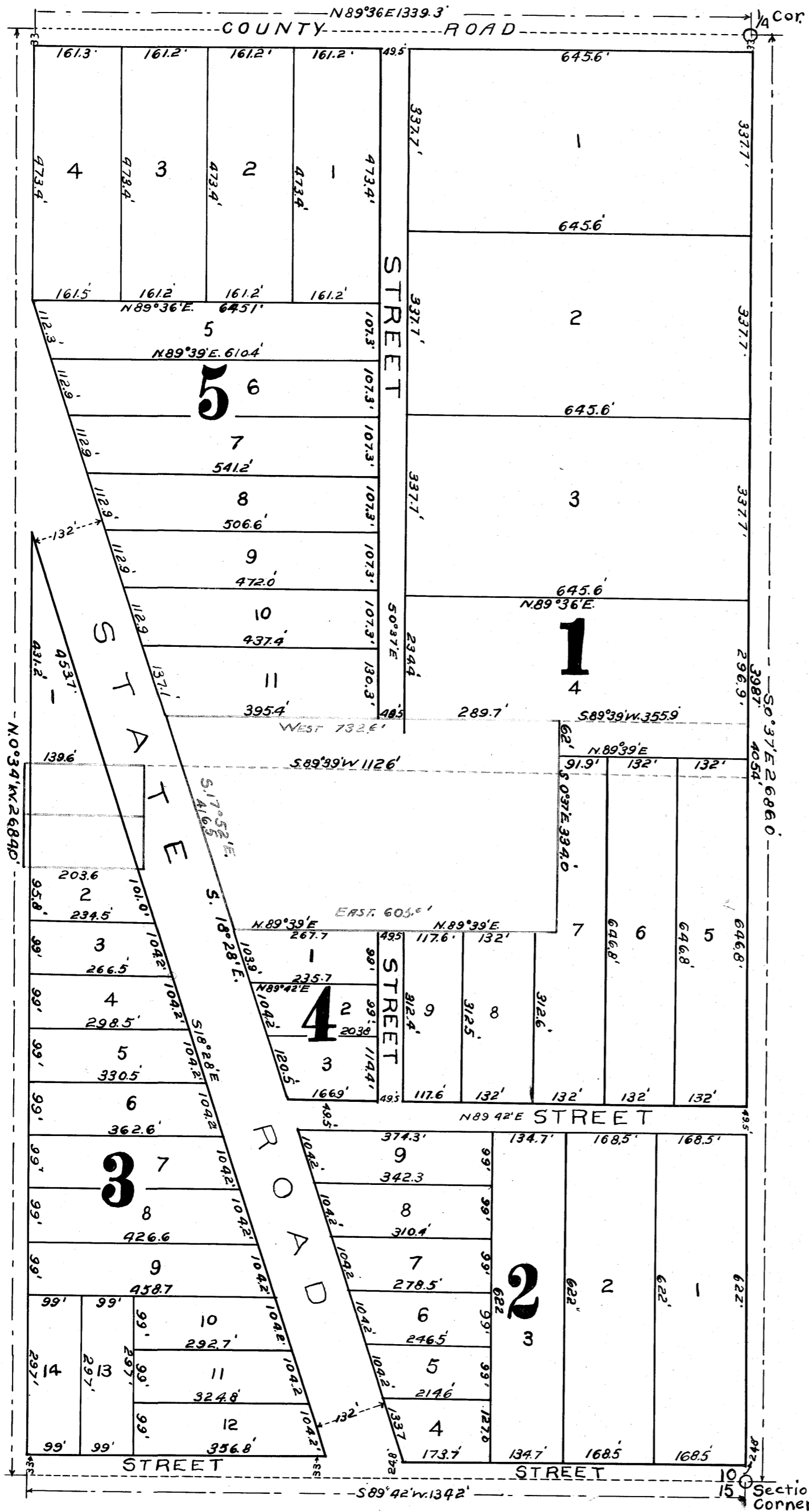

## DEDICATION

Fera Decker, Pearl Decker,  
his wife, and W.H. Ray and Company, a corporation,  
existing under and by virtue of the laws of the State of  
Utah, hereby certify that they are the owners of the E 1/2 of the S.  
E. 1/4 of Section 10, Tp. 6 S., R. 2 E., S. L. B. & M.; except therefrom  
the following described tracts:-

(1) Beginning 3967 ft. South and 355.9 ft. West from the  
N.E. Cor. of Sec. 10, T. 6 S., R. 2 E., S. L. B. & M. thence West 732.6 ft.,  
th. S. 17° 52' E 416.5 ft., th. East 605 ft., th. North 396 ft. to the  
place of beginning.

(2) Also beginning 4054 ft. South and 1126 ft. West  
from the N.E. Cor. of Sec. 10, T. 6 S., R. 2 E., S. L. B. & M. thence West 225.4  
ft., th. South 198 ft., th. East 225.4 ft., th. North 198 ft. to the  
place of beginning.

(3) Also beginning at the 1/4 Cor. on E bdy of Sec. 10 T. 6 S.  
R. 2 E., S. L. B. & M. th. South 33 ft. th. West 1339.3 ft., thence North  
33 ft., thence East 1339.3 ft. to the place of beginning.  
Comprising 74.532 Acs.

That the above owners of said tract of land have  
caused the same to be surveyed and platted, as shown on  
the accompanying plat and that said owners hereby  
dedicate to the public use forever, the streets and roads as  
shown thereon.

That such dedication so far as said W.H. Ray and  
Company is concerned was authorized at a meeting of its board of  
directors held on the 14<sup>th</sup> day of May, 1908.

Attest  
*A.H. DeLong* By *W.H. Ray*  
Its Secretary Its President

STATE of UTAH | ss  
Utah County

On this 16<sup>th</sup> day of May, 1908, before me  
the undersigned, a notary public within and for Utah County  
Utah, personally appeared Fera Decker and Pearl Decker,  
his wife, two of the signers of the foregoing instru-  
ment, who duly acknowledged to me that they executed the  
same;

And on said 16<sup>th</sup> day of May, 1908, before me personally  
appeared W.H. Ray, who being duly sworn by me on oath  
did say that he is President of W.H. Ray and Company,  
a corporation, which signed the foregoing instrument, that  
said instrument was signed in behalf of said corporation  
by authority of a resolution of its board of directors, and  
the said W.H. Ray acknowledged to me that said corpora-  
tion executed the same.

I further certify that my commission as a  
notary public will expire March 5<sup>th</sup> 1912.

*George Hoover*  
Notary Public.

Note:- All courses shown on this  
plat are true courses and all dis-  
tances are standard distances.

I hereby certify that I have surveyed the above described  
tract of land, and that the plat thereof, here submitted, showing its  
division into lots, blocks, streets and roads is true and correct.

Approved by the Board of County Commissioners of  
Utah County, State of Utah this the 18<sup>th</sup> day of May 1908.

Attest *Chas. Wheeler* Chairman of the Board-  
County Clerk.

*W.B. Beale*  
Civil Engineer

FILE IN DRAWER  
No. 2  
UTAH COUNTY  
Surveyor's Office