

118

Env  
Chicago Title  
1360 E 9th Ste 500  
Cleveland OH  
44114-9786

Ent 255881 Bk 1031 Pg 175  
Date 21-Nov-2007 11:47AM Fee \$118.00  
LuAnn Adams - Filed By dl  
Box Elder Co., UT  
For CHICAGO TITLE

IN THE UNITED STATES DISTRICT COURT  
FOR THE SOUTHERN DISTRICT OF INDIANA  
INDIANAPOLIS DIVISION

_____	)	
IN RE:	)	
	)	
AT&T FIBER OPTIC CABLE	)	1:99-cv-9313-DFH-TAB
INSTALLATION LITIGATION	)	MDL Docket No. 1313
_____	)	
THIS DOCUMENT RELATES TO:	)	(UTAH - ACTIVE LINE)
	)	
1:03-cv-7010-DFH-TAB (Rindlisbacher)	)	
_____	)	

**SUPPLEMENTAL FINAL ORDER AND JUDGMENT**

On November 2, 2005, counsel for AT&T Corp. and AT&T Communications, Inc. (formerly AT&T Communications – East, Inc.) (collectively AT&T) and Class Counsel executed the Utah "Telecommunication Cable"/Railroad Corridor Class Settlement Agreement, providing AT&T, among other things, an easement running along certain railroad corridors in Utah (the "Settlement Agreement"). On November 4, 2005, the Court entered an Order conditionally approving the Settlement Agreement. On July 19, 2006, this Court executed a Final Order and Judgment in these proceedings approving that settlement (the "Final Order and Judgment"), which was entered on July 19, 2006.

In paragraph 8 of the Final Order and Judgment, the Court granted AT&T a sixteen and one half (16 1/2) foot wide easement, consistent with Paragraph VI.A.1 of the Settlement Agreement, for telecommunications purposes through the Settlement Corridor (as defined in the Settlement Agreement) vis-à-vis all Current Landowners (as defined in the Settlement Agreement) and their respective successors in interest. Under Paragraph VI.A.1 of the Settlement Agreement, this permanent telecommunications easement gives AT&T the right to operate, maintain, upgrade and expand its existing cable, as well as to install new conduits and

fiber or replacement technology within the easement and shall permit unrestricted use, licensing and assignment of such facilities, which have been or may be constructed, installed, or acquired by AT&T for its primary use.

Paragraph 13 of the Final Order and Judgment provides that AT&T or Class Counsel may, at their respective options and cost, file/record/index the Final Order and Judgment or a notice thereof, in the name of each Class Member who owns any property affected by the easement in the judgment or land records of the jurisdiction in which the real estate is located.

Paragraph 13 of the Final Order and Judgment also provided that this Court retains jurisdiction to enter supplemental orders and judgments to effectuate the recordation of AT&T's property rights.

This Supplemental Final Order and Judgment specifically identifies the owners of property affected by the easement described in Paragraph 8 of the Final Order and Judgment and describes the affected property to effectuate the recordation of AT&T's property rights.

Accordingly, in order to effectuate the recordation of AT&T's property rights, it is hereby ORDERED AND ADJUDGED as follows:

The maps included at Attachment A illustrate, by county in Utah, the portions of railroad corridors and adjoining property affected by the easement provided in Paragraph 8 of the Final Order and Judgment. Attachment A is broken down by Utah county into a number of sub-parts labeled A1, A2, A3, etc. If AT&T chooses to file/record/index this Supplemental Final Order and Judgment in the land records of a particular county pursuant to Paragraph 13 of the Final Order and Judgment, it is permitted to attach to this Supplemental Final Order and Judgment only the sub-part of Attachment A that corresponds to that county.

Attachment B is a series of descriptions, by county in Utah, that describe the portions of railroad corridors and adjoining property affected by the easement provided in Paragraph 8 of the Final Order and Judgment. Attachment B is broken down for each Utah county into a number of sub-parts labeled B1, B2, B3, etc. If AT&T chooses to file/record/index this Supplemental Final Order and Judgment in the land records of a particular county pursuant to Paragraph 13 of the Final Order and Judgment, it is permitted to attach to this Supplemental Final Order and Judgment only the sub-part of Attachment B that corresponds to that county.

Attachment C consists of two spreadsheets that lists all owners of property from whom an easement was obtained and describes the parcels of property subject to the easement provided in Paragraph 8 of the Final Order and Judgment. One of the spreadsheets lists the parcels within each county by the names of the landowners, and the other spreadsheet lists the parcels within each county in order as they appear along the Settlement Corridor. Each spreadsheet in Attachment C is broken down by Utah county into a number of sub-parts labeled C1, C2, C3, etc. If AT&T chooses to file/record/index this Supplemental Final Order and Judgment in the land records of a particular county pursuant to Paragraph 13 of the Final Order and Judgment, it is permitted to attach to this Supplemental Final Order and Judgment only the sub-part of Attachment C that corresponds to that county.

If AT&T chooses to file/record/index this Supplemental Final Order and Judgment in the land records of a particular county, the recorder's offices of such jurisdictions are directed to file/record/index this Order against each settlement class member's name or against such settlement class member's interest in the real estate (the names and other necessary information of such settlement class members within each applicable jurisdiction are included at Attachment C to this Supplemental Final Order and Judgment in order to allow the recorder's office to

file/record/index this Supplemental Final Order and Judgment against each settlement class member), so as to give constructive and record notice to all subsequent parties acquiring an interest in the real estate of the existence of the easements.

SO ORDERED this 7th day of February, 2007.

*David F. Hamilton*

Judge, David F. Hamilton  
United States District Court  
Southern District of Indiana  
Indianapolis Division

Distribution:

Nels Ackerson  
ACKERSON KAUFFMAN FEX, P.C.  
nackerson@ackersonlaw.com

James M. Boyers  
WOODEN & MCLAUGHLIN, LLP  
jboyers@woodmaclaw.com

Howard N. Feldman  
DICKSTEIN SHAPIRO LLP  
feldmanh@dicksteinshapiro.com

Roger C. Johnson  
KOONZ MCKENNEY JOHNSON DEPAOLIS & LIGHTFOOT  
rjohnson@koonz.com

Susan Littell  
DICKSTEIN SHAPIRO LLP  
littells@dicksteinshapiro.com

John B. Massopust  
ZELLE HOFMANN VOELBEL MASON & GETTE, LLP  
jmassopust@zelle.com

Daniel J. Millea  
ZELLE HOFMANN VOELBEL MASON & GETTE, LLP  
dmillea@zelle.com

Peter W. Morgan  
DICKSTEIN SHAPIRO LLP  
morganp@dicksteinshapiro.com

Nicholas C. Nizamoff  
STUART & BRANIGIN  
ncn@stuartlaw.com

Henry J. Price  
PRICE WAICUKAUSKI RILEY & DEBROTA, LLC  
hprice@price-law.com

B. Haven Walling, Jr.  
DICKSTEIN SHAPIRO LLP  
wallingb@dicksteinshapiro.com

Nancy Winkelman  
SCHNADER HARRISON SEGAL & LEWIS LLP  
nwinkelman@schnader.com

William P. Wooden  
WOODEN & MCLAUGHLIN, LLP  
wwooden@woodmaclaw.com

UNITED STATES DISTRICT COURT  
*Southern* District of *Indiana*

I, the undersigned Clerk of the Court, do hereby certify that this is a true, correct and full copy of the original *Supplemental Final Order and Judgment* on file in my custody.

Cause No. *1:99-CV-9313-DFH-TAB*

Dated *February 26, 2007*

Laura A. Briggs, Clerk

*Laura A. Briggs* Deputy Clerk

*Text (4)* # of pages (text)

*Text (10)* # of pages (exhibits)

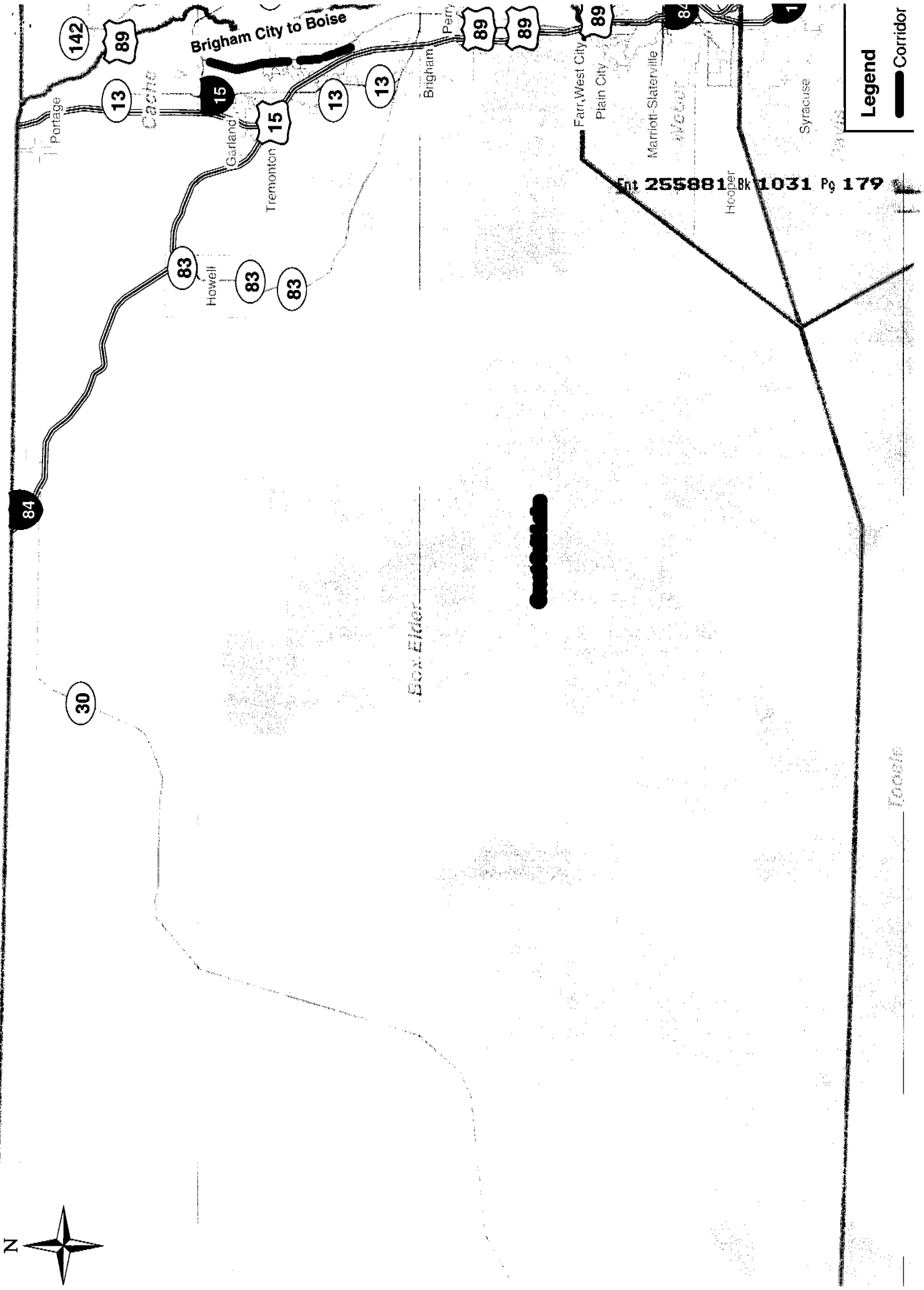

File 2556881 Bk 1031 Pg 179

Legend  
Corridor

Box Elder

**Utah – Box Elder County**  
**Descriptions of Settlement Corridor Beginning and Ending Points**  
**As of October 2, 2006**

**Brigham City to Boise – Union Pacific**

**Beginning Point** – 4,000 ft. south of the intersection of Highway 30 and Highway 38 in Box Elder County, Utah.

Ent **255881** Bk **1031** Pg **180**

The corridor travels south through the following sections:

TWN10N-RNG2W-SEC4 ✓  
TWN12N-RNG2W-SEC17 ✓  
TWN12N-RNG2W-SEC20 ✓  
TWN12N-RNG2W-SEC29 ✓

The corridor then turns southwest through the following sections.

TWN12N-RNG2W-SEC30 ✓  
TWN12N-RNG2W-SEC31 ✓

The corridor then turns southeast through the following sections.

TWN12N-RNG2W-SEC32 ✓  
TWN11N-RNG2W-SEC5 ✓  
TWN11N-RNG2W-SEC8 ✓  
TWN11N-RNG2W-SEC17 ✓  
TWN11N-RNG2W-SEC20 ✓  
TWN11N-RNG2W-SEC29 ✓

The corridor stops a few feet north of the southern section line 29 in the City of Honeyville, Box Elder County, Utah. The corridor begins again 1,200 ft west of the intersection of Highway 38 and county Road 7820 North and travels south through the following section.

TWN11N-RNG2W-SEC32 ✓  
TWN10N-RNG2W-SEC5 ✓  
TWN10N-RNG2W-SEC4 ✓  
TWN10N-RNG2W-SEC9 ✓  
TWN10N-RNG2W-SEC16 ✓

**Ending Point** – The corridor ends 1,650 ft. southwest of the intersection of Calls Fort Rd and Highway 38 in the City of Honeyville, Box Elder County, Utah.

**Note:** Segments of this corridor are excluded due to Federal Land Grants.

Jack Rindlsbacher, et al. v. AT&T Corp., et al. - Utah  
 Order of Judgment  
 Box Elder County  
 As of October 2, 2006

Primary Sort: Tax Parcel Number

Count	Property Owner Name	Mailing Address			State	Zip	Property County	Tax Parcel Number	Property Information			Acres	Total Front Footage
		Address	City	Address					Property Description	Railroad			
1	BURBANK, TRUDY V	PO BOX 220	TREMONTON	UT	84337-0220	BOX ELDER	04-019-0004	7149 N 2750 WEST HONEYVILLE	PT NW/4 SEC 4 & PT NE/4 SEC 5 T10N R2W SLM. BEG N00°00'E 20.46 FT FRM NW COR LOT 2 BLK 2 TOLMAN ADD HONEYVILLE, SD PT BEING LOC S00°00' 00"W 297.0 F	Union Pacific Railroad	1	152	
2	CALDWELL, WALTER B	PO BOX 322	HONEYVILLE	UT	84314-0322	BOX ELDER	04-019-0005		REMAINDER DESCRIPTION: A PRT OF NW/4 OF SEC 04 & PRT OF NE/4 OF SEC 05 T10N R02W SLM. BEG AT A PT LOC S00°00'00"W 103.62 FT FRM NW COR OF LT 02 BLK 02	Union Pacific Railroad	1	224	
3	CALDWELL, WALTER B	PO BOX 322	HONEYVILLE	UT	84314-0322	BOX ELDER	04-019-0023	NO SITUS ADDRESS	BEG AT NW COR OF LOT 2 BLK 3 TOLMAN ADDITION, E 4	Union Pacific Railroad		743	
4	MILLER, RONALD J	PO BOX 8	HONEYVILLE	UT	84314-0008	BOX ELDER	04-019-0029	6990 N 2750 W HONEYVILLE	BEG 33 FT S OF NW COR OF LOT 6, BLK 4, TOLMAN ADD	Union Pacific Railroad		82	
5	WINTLE, WILLIAM D	3220 W 6900 N	HONEYVILLE	UT	84314-9707	BOX ELDER	04-019-0047	NO SITUS ADDRESS	BEG 74 FT W OF NE COR OF LOT 1 BLK 7 TOLMANS ADDI	Union Pacific Railroad		529	
6	RUTH OLSEN HUNSAKER TOLMAN TTEE ETC	PO BOX 242	HONEYVILLE	UT	84314-0242	BOX ELDER	04-019-0062	2765 W 6900 N HONEYVILLE	LOT 2, BLK 10 TOLMAN ADD, HONEYVILLE SURVEY, LE	Union Pacific Railroad		502	
7	TOLMAN, CLAUDIUS	3220 W 6900 N	HONEYVILLE	UT	84314-9707	BOX ELDER	04-019-0160	NO SITUS ADDRESS	BEG 50.2 FT S FROM NW COR OF LOT 3 BLK 7 TOLMANS	Union Pacific Railroad		52	
8	SMALL, E BRENT	499 PEBBLE LN	POCATELLO	ID	83204-3860	BOX ELDER	04-020-0006		BEG AT A PT 17.07 CHS W OF NE COR OF SW/4 OF SEC 4, TWP 10N, R 2W, SLM, S 23°53' E 7.15 CHS, S 87°50' W 13.39 CHS TO UICRR, N 9°32' W 7.37 CHS ALG UICRR	Union Pacific Railroad	8	491	
9	LENEVE O PETERSEN TRUSTEE	6500 N HIGHWAY 38	BRIGHAM CITY	UT	84302-3746	BOX ELDER	04-021-0013		BEG A THE SW COR OF SEC 4, TP 10N, R 2W, SLM. AND S 8.60 CHS, AND N 56°12', E 11.20 CHS, AND S 39°55', E 1.41 CHS TO PT OF BEG. TH S 39° 55', E 3.98	Union Pacific Railroad	1	417	
10	HUNSAKER, VENNA P	7161 N 2750 W	HONEYVILLE	UT	84314-9727	BOX ELDER	04-022-0020		BEG AT THE NW COR OF SEC 4, TP 10N, R 2W, SLM. W 4.34 CHS, SELY 4.65 CHS ALONG RY FENCE, E 2.81 CHS, N 4.46 CHS TO BEG. EXC OF THE SOUTH RDS. BEING P	Union Pacific Railroad	1	192	
11	HUNSAKER, VENNA P	7161 N 2750 W	HONEYVILLE	UT	84314-9727	BOX ELDER	04-022-0021		THE S 7 RDS OF THE FOLLOWING TRACT BEG AT THE NW COR OF SEC 4, TP 10N R 2W, SLM. W 4.34 CHS, SE 4.65 CHS ALONG R.R. FENCE, E 2.81 CHS, N 4.46 CHS TO	Union Pacific Railroad	1	134	

Jack Rindlisbacher, et al. v. AT&T Corp., et al. - Utah  
 Order of Judgment  
 Box Elder County  
 As of October 2, 2006

Primary Sort: Tax Parcel Number

County		Mailing Address				Property Information				Total Front Footage		
Count	Property Owner Name	Address	City	State	Zip	Property County	Tax Parcel Number	Property Address	Property Description	Railroad	Acres	Footage
12	LENEVE O PETERSEN TRUSTEE	6500 N HIGHWAY 38	BRIGHAM CITY	UT	84302-3746	BOX ELDER	04-026-0006		BEG AT A PT 1.67 CHS S OF 1/4 SEC COR TO SECS 4 & 9, TWP 10N, R 2W, SLM, N 3.15 CHS TO W SIDE OF CO RD, N 24*10' W 1.67 CHS ALG ROAD, S 53*30' W 24.12	Union Pacific Railroad	9	293
13	KELLY L WALKER ETAL JT	6560 N 2150 W	BRIGHAM CITY	UT	84302-3741	BOX ELDER	04-026-0008		ALL OF THE FOLLOWING LYING EAST OF O.S.L. RAILROAD: BEG AT SW COR OF NW/4 OF SEC 9, TWP 10N, R 2W, SLM, N 24 RDS, BEARING N 55*E 199 RDS, S 25 RDS,	Union Pacific Railroad	5	357
14	STANLEY W POULSEN TTEE JT	50 E 4600 S WASHINGTON TERRACE	OGDEN	UT	84405	BOX ELDER	04-026-0012 0078 0079		ALL OF THE FOLLOWING LYING EAST OF O.S.L. RAILROAD: BEG AT NW COR OF SW/4 OF SEC 9 T10N R2W SLM, N 87*45' E 1170 FT, N 15*43' W 437.8 FT, N 50*	Union Pacific Railroad	9	283
15	STANLEY W POULSEN TTEE JT	50 E 4600 S WASHINGTON TERRACE	OGDEN	UT	84405	BOX ELDER	04-026-0015		BEG AT A PT 1.72 CHS N OF CEN OF SEC 9, TWP 10N, R 2W, SLM, S 2.79 CHS, S 50*W 26.03 CHS, N 2.79 CHS, N 50 1/4*E 26.03 CHS TO BEG. ALSO: BEG AT A PT	Union Pacific Railroad	12	237
16	ORME, WILLIAM VANCE	6680 N HIGHWAY 38	BRIGHAM CITY	UT	84302-3768	BOX ELDER	04-026-0019		BEG AT SW COR OF SE/4 OF SW/4 OF SEC 9, TWP 10N, R 2W, SLM, N 341.8 FT, N 50*30' E 1860 FT, S 31*55' E 217 FT, N 50*E 125 FT TO RR FENCE, S 23*3' 448.4	Union Pacific Railroad	23	412
17	J CALVIN WHEATLEY ETUX	5545 N HIGHWAY 38	BRIGHAM CITY	UT	84302-3737	BOX ELDER	04-026-0021		BEG AT SW COR OF SE/4 SEC 09 T10N R02W SLM, N17*30' W 1.66 CHS, N40*30' E 14.20 CHS, S60*30' E ALG W DITCH 4.90 CHS, S41*15' W 10.4 CHS TO SEC/L, TH ALG L	Union Pacific Railroad	4	930
18	BOYD CLARK COOK JR ETUX JT	6360 N HIGHWAY 38	BRIGHAM CITY	UT	84302-3767	BOX ELDER	04-026-0026	6360 N HWY 38 BRIGHAM	BEG AT A PT 1996 FT W & 90.7 FT S OF NE COR OF SEC 9, TWP 10N, R 2W, SLM, S 60*41' W 436 FT TO CO ROAD, S 23*40' E 143 FT ALG E SIDE OF CO ROAD, N 56*5	Union Pacific Railroad		305
19	NELSON, KEEVIN R	6060 N HIGHWAY 38	BRIGHAM CITY	UT	84302-3740	BOX ELDER	04-026-0036		BEG AT A PT 2453 FT N & 1000 FT W OF SE COR OF SEC 9, TWP 10N, R 2W, SLM N 29*10' W 1067.5 FT, S 49*10' W 1389.2 FT, S 20*33' E 1107.2 FT, N 48*25' E 1557	Union Pacific Railroad	29	1,102

Ent 255881 Bk 1031 Pg 182



Jack Rindisbacher, et al. v. AT&T Corp., et al. - Utah  
 Order of Judgment  
 Box Elder County  
 As of October 2, 2006

Primary Sort: Tax Parcel Number

Count	Property Owner Name	Mailing Address			State	Zip	Property County	Tax Parcel Number	Property Information			Acres	Total Front Footage
		Address	City	Address					Property Description	Railroad			
20	NELSON, JAROM	6080 N HIGHWAY 38	BRIGHAM CITY	UT	84302-3740	BOX ELDER	04-026-0046	6080 N HWY 38 BRIGHAM	BEG AT A PT 3580 FT N & S 55*1' W 1361.5 FT & N 29*38' W 413 FT FRM SE COR OF SEC 9, TWP 10N, R 2W, SLM, SD PT BEING NW COR OF GRANTOR'S PROP & ON E SI	Union Pacific Railroad	1	209	
21	GARY P BAKER ETUX	6385 N HIGHWAY 38	BRIGHAM CITY	UT	84302-3701	BOX ELDER	04-026-0047	6385 N HWY 38 HONEYVILLE	PART NW/4 SEC 09 T10N R02W SLM, BEG AT PT LOC N90°00'00E 2638.43 FT ALG N/L SD SEC & S00°27'23W 88.91 FT FRM NW COR SD NW/4, S00°27'33W 206.25 FT ALG	Union Pacific Railroad	1	158	
22	J CALVIN WHEATLEY ETUX	5545 N HIGHWAY 38	BRIGHAM CITY	UT	84302-3737	BOX ELDER	04-026-0055		COM AT CTR OF SE/4 SEC 09 T10N R02W SLM, E 9.56 CHS, S58*25' W 11.22 CHS, N 5.86 CHS TO POB. CONT 2.8 ACRES	Union Pacific Railroad	3	176	
23	STANLEY W POULSEN TTEE JT	50 E 4600 S WASHINGTON TERRACE	OGDEN	UT	84405	BOX ELDER	04-026-0058		BEG ON WLY R/W LINE OF ST HWY AT A PT 3520.25 FT E & 1472.11 FT S FROM NW COR OF SEC 9 T10N R2W SLM, S 30* 13'46E 233.20 FT ALG SD W/LY R/W LINE OF S	Union Pacific Railroad	7	260	
24	Unknown					BOX ELDER	04-026-0073	2360 W 6250 N HONEYVILLE		Union Pacific Railroad		193	
25	Unknown					BOX ELDER	04-026-0074	2380 W 6250 N HONEYVILLE		Union Pacific Railroad		368	
26	Unknown					BOX ELDER	04-026-0075	2363 W 6250 N HONEYVILLE		Union Pacific Railroad		145	
27	Unknown					BOX ELDER	05-012-0012			Union Pacific Railroad		385	
28	J D NORR TRUSTEE ETAL	12463 N EDGEWOOD PL	DEWEYVILLE	UT	84309-9704	BOX ELDER	05-019-0001		BEG AT NW COR OF SEC 5, TWP 11 N, R 2 W, SLM E 831 FT TO HAMMOND CANAL R/W, S 14*24' E 681.4 FT ALG SD CANAL R/W, W 1014 FT, N 660 FT TO BEG. CONTG 1	Union Pacific Railroad	14	699	
29	DONALD A GIBSON TTEE ETAL	PO BOX 554	EDEN	UT	84310-0554	BOX ELDER	05-019-0006		PORTION OF FOL LYING WLY OF RR R/W: BEG 40 RDS S 51.3 RDS W OF NE COR NW4 SEC 5 T11N R2W SLM, SD PT ON W/L CO RD, W 28.38 CHS M/L TO PT 660 FT S & 8	Union Pacific Railroad	10	999	
30	DONALD A GIBSON TTEE ETAL	PO BOX 554	EDEN	UT	84310-0554	BOX ELDER	05-019-0008		PT OF FOL WLY OF RR W/L: BEG 658 FT N OF SW COR NW4 SEC 5 T11N R2W SLM, N 658 FT, E 1950 FT TO W SIDE CO RD S18*08' E 692.4 FT W 2165.5 FT TO W/L SEC	Union Pacific Railroad	19	996	

Page 29 of 881  
 Page 1031 of 183

Jack Rindlisbacher, et al. v. AT&T Corp., et al. - Utah  
 Order of Judgment  
 Box Elder County  
 As of October 2, 2006

Primary Sort: Tax Parcel Number

County		Mailing Address			Property Information			Total Front Footage			
County	Property Owner Name	Address	City	State	Zip	Property County	Tax Parcel Number	Property Description	Railroad	Acres	Total Front Footage
31	IONA FAYE NIELSEN	18826 N 44TH PL	PHOENIX	AZ	85050-3302	BOX ELDER	05-019-0010	BEG AT THE SW COR OF THE NW/4 OF SEC 5, TWP 11N., R 2W, SLM. TH RUNNING N ON THE W LINE OF SEC 658.0 FT, TH E 2165.5 FT TO THE W SIDE OF THE COUNTY R	Union Pacific Railroad	39	603
32	IONA FAYE NIELSEN; SANDRA M. LUNSFORD	18826 N 44TH PL	PHOENIX	AZ	85050-3302	BOX ELDER	05-019-0010	BEG AT THE SW COR OF THE NW/4 OF SEC 5, TWP 11N., R 2W, SLM. TH RUNNING N ON THE W LINE OF SEC 658.0 FT, TH E 2165.5 FT TO THE W SIDE OF THE COUNTY R	Union Pacific Railroad	39	603
33	DONALD A GIBSON TTEE ETAL	PO BOX 554	EDEN	UT	84310-0554	BOX ELDER	05-019-0025	PORTION OF FOL WLY OR RR R/W & SLY 22 FT OF PORTION E OF RR R/W, BEG 1316 FT N OF SW COR NW4 SEC 5 T11N R2W SLM, E 1950 FT M/L TO W/L CO RD (3400 W S	Union Pacific Railroad	7	304
34	Norma H. Haycock, Trustee of the Warren C. Haycock Family Living Trust executed December 22, 1981	11420 N 3400 W	DEWEYVILLE	UT	84309-9732	BOX ELDER	05-022-0003	BEG AT A PT 65 RDS S & 722.7 FT E FRM NW COR OF NE/4 OF SW/4 OF SEC 5 TWP 11N, R 2W, SLM, THE PT OF BEG IS AT E FENCE OF UICRR, E 840.7 FT TO W SIDE	Union Pacific Railroad	39	204
35	RAY E TTEE KRAUS ETAL	11565 N 3400 W # 1	DEWEYVILLE	UT	84309-9733	BOX ELDER	05-022-0011	BEG ON E R/W LINE OF U.P.R.R. 343.8 FT E FRM NW COR OF NE/4 OF SW/4 OF SEC 5, TWP 11N, R 2W, SLM, E 700.4 FT TO W R/W LINE OF CO ROAD, S 22* 05' E 356	Union Pacific Railroad	1	345
36	Norma H. Haycock, Trustee of the Warren C. Haycock Family Living Trust executed December 22, 1981	11420 N 3400 W	DEWEYVILLE	UT	84309-9732	BOX ELDER	05-022-0014	BEG IN NELY R/W LINE OF UPRR AT A PT 65 RDS S & APPROX 603 FT E FRM NW COR OF NE/4 OF SW/4 OF SEC 5, TWP 11N, R 2W, SLM, SELY 460.1 FT M/L ALG SD NEL	Union Pacific Railroad	1	260
37	ANNAS PROPERTIES TWO LLC	11215 N 3750 W	DEWEYVILLE	UT	84309-9718	BOX ELDER	05-022-0015	BEG AT PT N68*E 2310 FT FRM SW COR SW/4 SEC 05 T11N R02W SLM, E 153.9 FT, N 264 FT, W 217.4 FT TO RR R/W, S13*34'E 266.4 FT TO BEG. CONT 1.12 AC.	Union Pacific Railroad	1	274 255881
38	MARBLE, STEVEN H	11165 N HIGHWAY 38; BOX 172	DEWEYVILLE	UT	84309-9700	BOX ELDER	05-022-0025	EG IN ELY R/W LINE OF U.P.R.R. AT A PT 50 FT PERPENDICULARLY DIST ELY FRM C/L OF MAIN TRACK OF SD R.R. WHICH PT IS 203.5 FT N & 1746.1 FT W FRM NE CO	Union Pacific Railroad	1	246 1031

Jack Rindlisbacher, et al. v. AT&T Corp., et al. - Utah  
 Order of Judgment  
 Box Elder County  
 As of October 2, 2006

Primary Sort: Tax Parcel Number

County	Mailing Address			State	Zip	Property County	Tax Parcel Number	Property Information			Accreage	Total Front Footage
	Property Owner Name	Address	City					Property Address	Property Description	Railroad		
39	ELLEN P HUNSAKER TTEE	35 S 500 W	BRIGHAM CITY	UT	84302-2431	BOX ELDER	05-022-0029	BEG AT A PT 2861.86 FT N 89°30'28E & N 1573.11 FT & S 89°30'09W 367.17 FT FRM SW COR OF SEC 5 T11N R2W SLM S 89°30'09W 544.65 FT TO E R/W LN OF OSLRR	Union Pacific Railroad	5	392	
40	CHRISTENSEN, THOMAS F	420 S MAIN ST	WILLARD	UT	84340-9627	BOX ELDER	05-022-0030	PT S2 SEC 05 T11N R02W SLM. BEG AT A PT ON THE S R/W/L ST HWY 102 & E R/W/L OSLRR N00°00'00"E 794.96 FT ALG W LINE SEC & N90°00'00"E 2145.53 FT FRM SW	Union Pacific Railroad	2	565	
41	MARBLE, STEVEN H	11165 N HIGHWAY 38; BOX 172	DEWEYVILLE	UT	84309-9700	BOX ELDER	05-025-0017	BEG IN THE ELY R/W FENCE OF THE U.P.R. AT A PT 291.5 FT S AND APPROX 1708 FT W FRM NE COR OF NE/4 OF NE/4 OF SEC 8, TWP 11N, R 2W, SLM, N 4°30' W 2	Union Pacific Railroad	1	252	
42	MARBLE, HOMER E	11075 N HIGHWAY 38	DEWEYVILLE	UT	84309-9700	BOX ELDER	05-025-0018	BEG 40 FT PERPENDICULARLY DIST ELY FRM THE C/L OF MAIN TRACK OF THE U.P.R., WHICH PT IS 880 FT S AND 1658.6 FT W FRM NE COR OF THE NW/4 OF NE/4 OF S	Union Pacific Railroad	1	591	
43	WALKER FAMILY FARM LP	11055 N HIGHWAY 38	DEWEYVILLE	UT	84309-9700	BOX ELDER	05-025-0019	BEG AT PT IN E R/W/L OF OSLRR WHICH PT IS 187 FT W & N05°02'W 1462 FT FRM SE COR OF NW/4 SEC 08 T11N R02W SLM, N05°02'W 294 FT, E 66.2 FT, S05°02'E BE	Union Pacific Railroad	1	294	
44	WALKER FAMILY FARM LP	11055 N HIGHWAY 38	DEWEYVILLE	UT	84309-9700	BOX ELDER	05-025-0020	BEG AT PT IN E R/W/L OF OSLRR WHICH PT IS 4 FT W & N05°02'W 2661 FT FRM SE COR SW/4 SEC 08 T11N R02W SLM, N05°02'W ALG SD E R/W LINE 1483 FT, E 66.33	Union Pacific Railroad	1	766	
45	MARBLE, STEVEN H	11165 N HIGHWAY 38; BOX 172	DEWEYVILLE	UT	84309-9700	BOX ELDER	05-025-0023	BEG AT THE NW COR OF SEC 8, TWP 11N, R 2W, SLM, RUNNING E 240 RDS, S 2.07 RDS, W 240 RDS, N 2.07 RDS TO BEG. CONT 3.00 ACS.	Union Pacific Railroad	3	45	
46	RAY MERRILL BOOTHE TTEE ETAL	2361 PALM AVE	ATWATER	CA	95301-2816	BOX ELDER	05-037-0012 05-243- 0001 thru 0017	BEG AT NE COR OF SEC 32, TWP 11 N, R 2 W, SLM, S 2640 FT, W 1158 FT NW ALG O.S.L. R/W 1700 FT M/L N ALG SEC LI 1000 FT M/L E 1320 FT TO POB EXC OF RO	Union Pacific Railroad	49	1,828	

1031 185

Jack Rindlisbacher, et al. v. AT&T Corp., et al. - Utah  
 Order of Judgment  
 Box Elder County  
 As of October 2, 2006

Primary Sort: Tax Parcel Number

County	Property Owner Name	Mailing Address			State	Zip	Property County	Tax Parcel Number	Property Information			Total Front Footage
		Address	City	Address					Property Description	Railroad	Acres	
47	H LAYNE GARDNER ETAL	10725 N HIGHWAY 38	DEWEYVILLE	UT	84309-9731	BOX ELDER	05-149-0002		BEG AT A PT IN THE E R/W LINE OF THE O.S.L.R.R. WHICH PT IS 4 FT W AND N 5*2 W 2083.5 FT FROM THE SE COR OF SW/4 OF SEC 8, TWP 11N, R 2W SLM. TH N 5*	Union Pacific Railroad	1	602
48	BURBANK, BRADLEY D; BURBANK, LISA S.	10565 N HIGHWAY 38	DEWEYVILLE	UT	84309-9708	BOX ELDER	05-149-0005		REMAINDER DESCRIPTION: BEG AT A PT 495 FT N OF SW COR OF SE/4 OF SW/4 OF SEC 08 T11N R02W SLM, N 446.2 FT, E 2041.6 FT, S19*W 821 FT, W 628.4 FT, N04*	Union Pacific Railroad		794
49	WILLARD CLARK BUTLER TTEE ETAL	10395 N HIGHWAY 38	DEWEYVILLE	UT	84309-9713	BOX ELDER	05-151-0006		BEG 80 RDS W OF SE COR OF SEC 8, TWP 11N, R 2W, SLM. N 10 RDS W TO R.R. TRACK S ALONG TRACK 10 RDS M/L TO SEC LINE E TO BEG. LESS TRACT CONVEYED. CON	Union Pacific Railroad	4	164
50	H LAYNE GARDNER ETAL	75850 BASELINE RD # 29	TWENTYNINE PALMS	CA	92277-3874	BOX ELDER	05-151-0019		BEG AT NE COR OF ADJOINER'S PROP (TAX PAR 05-151-0005) A PT 1324.11 FT N89*59'16W ALG SEC/L TO THE W R/W/L ST HWY 1002 FT N00*09'07 W ALG SD R/W/L W	Union Pacific Railroad	5	1,147
51	WILLARD CLARK BUTLER TTEE ETAL	10395 N HIGHWAY 38	DEWEYVILLE	UT	84309-9713	BOX ELDER	05-152-0001	10395 N HWY 38 DEWEYVILLE	BEG ST NE COR OF NW/4 OF NE/4 OF SEC 17, TWP 11 N, R 2 W, SLM, W 80 RDS, S 5 RDS, E 80 RDS, N 5 RDS TO BEG	Union Pacific Railroad	1	50
52	RINDLISBACHER, BARBARA T; RINDLISBACHER, JACK	10115 N HIGHWAY 38	DEWEYVILLE	UT	84309-9712	BOX ELDER	05-152-0003		BEG AT A PT 16 1/2 FT S OF NE COR OF SW/4 OF NE/4 OF SEC 17, TWP 11 N R 2 W, SLM, S 1010 FT, W 1073 FT, NWLY ALG R/W OF UICRR, 1013 FT, E 1154 FT TO	Union Pacific Railroad	24	1,027
53	DALE CLINE ETUX	6602 N 181ST AVE	WADDELL	AZ	85355-9807	BOX ELDER	05-152-0042	3184 10200 N DEWEYVILLE	PT NE/4 SEC 17 T11N R02W SLM BEG AT PT N R/W L OF EXIST LN & E R/W L OF OSLRR LOC N89*53'03W 1325.54 FT ALGN/L OF SD NE/4 & S00*00'36E 1307.07 FT &	Union Pacific Railroad	5	1,219
54	W F GORING & SON INC	9940 N. HWY 38	DEWEYVILLE	UT	84309	BOX ELDER	05-153-0009		BEG N00*06'E 2221 FT FRM A PT 1327 FT W OF SE COR SEC 17 T11N R02W SLM. N00*06'E 472 FT, W 185 FT, N 121 FT, W 55 FT, N 100 FT, E 240 FT, N00*06'E 30	Union Pacific Railroad	15	2,502
55	Unknown					BOX ELDER	05-153-0037	Does not exist		Union Pacific Railroad		2,502

Jack Rindlisbacher, et al. v. AT&T Corp., et al. - Utah  
 Order of Judgment  
 Box Elder County  
 As of October 2, 2006

Primary Sort: Tax Parcel Number

County			Mailing Address			Property Information			Total Front Footage			
Count	Property Owner Name	Address	City	State	Zip	Property County	Tax Parcel Number	Property Address	Property Description	Railroad	Acres	Footage
56	ANDERSON, MARY ELIZABETH ELLIS	8730 N HIGHWAY 38	HONEYVILLE	UT	84314-9721	BOX ELDER	05-158-0004		BEG AT A PT IN THE E R/W LINE OF O.S.L.R. SD PT BEING 1840.5 FT W FRM NE COR OF SEC 29, TWP 11N, R 2W SLM, S 5*02' E ALG SD R/W LINE 335 FT, E 66 F	Union Pacific Railroad	2	1,008
57	BOYD K. GARDNER TRUST dated DECEMBER 11, 1992 & MERLE JEAN GARDNER TRUST dated DECEMBER 11, 1992	8460 N HIGHWAY 38	HONEYVILLE	UT	84314-9742	BOX ELDER	05-158-0011		BEG AT A PT 1044.6 FT W AND 991.3 FT S OF THE NE COR OF SEC 29, TWP 11N, R 2W, SLM, W 630 FT, S 4*24' E 277.4 FT, E 630 FT, N 4*24' W 277.4 FT TO BEG	Union Pacific Railroad	4	277
58	BOYD K. GARDNER TRUST dated DECEMBER 11, 1992 & MERLE JEAN GARDNER TRUST dated DECEMBER 11, 1992	8460 N HIGHWAY 38	HONEYVILLE	UT	84314-9742	BOX ELDER	05-158-0014		BEG AT A PT 1267.9 FT S & 1023.3 FT W OF NE COR OF SEC 29, TWP 11N, R 2W, SLM, W 630 FT TO UICRR, S 4*24' E ALG OSLRR 277.4 FT, E 630 FT TO CO ROAD,	Union Pacific Railroad	4	282
59	J RONALD MADSEN TRUSTEE ETAL	8495 N HIWAY 69	HONEYVILLE	UT	84314	BOX ELDER	05-158-0018		BEG AT A PT 1544.5 FT S & 1002 FT W OF NE COR OF SEC 29, TWP 11N, R 2W, SLM, W 630 FT TO UICRR FENCE, TH FOLLOWING ALG FENCE S 4*24' E 220.1 FT, E 630	Union Pacific Railroad	3	220
60	BOYD K. GARDNER TRUST dated DECEMBER 11, 1992 & MERLE JEAN GARDNER TRUST dated DECEMBER 11, 1992	8460 N HIGHWAY 38	HONEYVILLE	UT	84314-9742	BOX ELDER	05-158-0019		BEG AT A PT 2349 FT S & 914.5 FT W OF NE COR OF SEC 29, TWP 11N, R 2W, SLM, W 657.6 FT TO UICRR, N ALG E LINE OF UICRR 307.6 FT, E 630 FT TO HWY, S A	Union Pacific Railroad	4	309
61	J RONALD MADSEN TRUSTEE ETAL	8495 N HIGHWAY 38	HONEYVILLE	UT	84314-9719	BOX ELDER	05-158-0025	8495 N HWY 38 HONEYVILLE	BEG AT A PT 985.1 FT W & 1764.0 FT S FROM NE COR OF SEC 29 T11N R2W SLM, W 630.0 FT TO RR R/W, FOLLOWING ALG SD R/W S 4*24' E 277.4 FT, E 630.0 FT	Union Pacific Railroad	1	278
62	BOYD K. GARDNER TRUST dated DECEMBER 11, 1992 & MERLE JEAN GARDNER TRUST dated DECEMBER 11, 1992	8460 N HIGHWAY 38	HONEYVILLE	UT	84314-9742	BOX ELDER	05-159-0002		BEG AT A PT 2349 FT S & 914.5 FT W OF NE COR OF SEC 29, TWP 11N, R 2W, SLM, S 9*9' E 712 FT, N 87*56' W 719 FT TO UICRR, N 4*24' W 679 FT, E 657.6 FT TO	Union Pacific Railroad	9	255881
63	CHAMBERLAIN INVESTMENT CO	8140 N HIGHWAY 38	HONEYVILLE	UT	84314-9741	BOX ELDER	05-159-0015		BEG AT A PT 2054.6 FT N & 677.9 FT W & 70 FT N 21*30' W & 49.5 FT NWLY ALG W LINE OF ST HWY 38 FRM SE COR OF SEC 29, TWP 11N, R 2W, SLM, TH NWLY ALG S	Union Pacific Railroad	1	1031

Jack Rindlisbacher, et al. v. AT&T Corp., et al. - Utah  
 Order of Judgment  
 Box Elder County  
 As of October 2, 2006

Primary Sort: Tax Parcel Number

Mailing Address			Property Information				Property Information					
County	Property Owner Name	Address	City	State	Zip	Property County	Tax Parcel Number	Property Address	Property Description	Railroad	Acres	Total Front Footage
64	CRYSTAL HOT SPRINGS & DEV CORP	8215 N HIGHWAY 38	HONEYVILLE	UT	84314-9733	BOX ELDER	05-159-0016		BEG AT A PT ON WLY LINE OF CRYSTAL SPRING POND, WHICH IS DUE N 1389.22 FT ALG SEC LINE & W 1217.67 FT FROM SE COR OF SEC 29 T11N R2W SLM, S 39*26'28W	Union Pacific Railroad	3	935
65	ERICKSEN, LEOLA J	228 WEST 4TH	SO LOGAN	UT	84321	BOX ELDER	06-034-0011	NO SITUS ADDRESS	BEG AT SW COR OF SW/4 OF SEC 17, TWP 12N, R 2W, SL	Union Pacific Railroad		439
66	LINDA J DUPUIS ETAL	PO BOX 66	TREMONTON	UT	84337-0066	BOX ELDER	06-034-0015	3205 W 14600 N COLLINSTON	LOTS 1, 2, 3, BLK 1 FREIDAYS ADDITION TO COLLINSTO	Union Pacific Railroad		158
67	LEOLA J ERICKSEN FAMILY LTD PTRSHP	228 WEST 4TH	SO LOGAN	UT	84321	BOX ELDER	06-034-0017	NO SITUS ADDRESS	LOTS 7 TO 11 INCLUSIVE BLOCK 1, FREIDAYS ADDITION	Union Pacific Railroad		150
68	LEOLA J ERICKSEN FAMILY LTD PTRSHP	228 WEST 4TH	SO LOGAN	UT	84321	BOX ELDER	06-034-0029	NO SITUS ADDRESS	BEG AT PT 825 FT N & 232 FT W OF SE COR OF SW/4 S	Union Pacific Railroad		679
69	MARK PETER & RUTH OYLER JENSEN TRUST	18831 BARDEEN AVE.; SUITE 200	IRVINE	CA	92612	BOX ELDER	06-037-0001	14255 N 3100 W COLLINSTON	BEG AT NE COR OF SEC 20, TWP 12N, R 2W, SLM, RUNNING W 320 RDS TO NW COR OF SD SEC, S 74 RDS, E 80 RDS, S 6 RDS, E 240 RDS TO E LINE OF SD SEC, N 80	Union Pacific Railroad	1	685
70	MARK HYRUM & GAIL HALL JENSEN TRUST	18831 BARDEEN AVE.; SUITE 200	IRVINE	CA	92612	BOX ELDER	06-037-0002	14260 N 3100 W COLLINSTON	COM AT NE COR OF NW/4 OF NE/4 OF SEC 20, TWP 12N, R 2W, SLM, S 34 RDS, S 15 LKS, W 52 RDS, S 13 1/4*E 11 RDS, S 81*W 15 RDS, N 13 1/4*W 12 RDS, W 93 RDS	Union Pacific Railroad	1	593
71	ALEXANDER, DAVID L	PO BOX 513	BRIGHAM CITY	UT	84302-0513	BOX ELDER	06-037-0003		BEG 1220 FT S & 1120 FT E OF NW COR OF SEC 20, TWP 12N, R 2W, SLM, E 630 FT TO UPRR R/W, SLY ALG SD R/W 100 FT M/L, W 550 FT, NWLY 110 FT M/L TO BEG.	Union Pacific Railroad	1	99
72	ALEXANDER, DAVID L	PO BOX 513	BRIGHAM CITY	UT	84302-0513	BOX ELDER	06-037-0004		ALL THAT PRT OF THE FOLLOWING LYING E OF BEAR RIVER CANAL R/W: BEG AT A PT 74 RDS S OF NW COR OF SEC 20 T12N R02W SLM, E 80 RDS, S 6 RDS, E 122 RDS, S	Union Pacific Railroad		646
73	PERRY REAL ESTATE ETAL	PO BOX 513	BRIGHAM CITY	UT	84302-0513	BOX ELDER	06-037-0009		ALL THAT PART OF FOLLOWING DES LAND LYING W OF ST HWY 89. BEG 80 RDS N OF SW COR OF SW/4 OF SEC 20, TWP 12N, R 2W, SLM, N 60 RDS, E 80 RDS, S 10 RDS,	Union Pacific Railroad	108	6425

Ent 255881 Bk 1031 Pg 188

Jack Rindlisbacher, et al. v. AT&T Corp., et al. - Utah  
 Order of Judgment  
 Box Elder County  
 As of October 2, 2006

Primary Sort: Tax Parcel Number

Mailing Address				Property Information								
County	Property Owner Name	Address	City	State	Zip	Property County	Tax Parcel Number	Property Address	Property Description	Railroad	Acres	Total Front Footage
	CHAD L MUNNS ETUX	5830 W 13600 N	GARLAND	UT	84312-9622	BOX ELDER	06-037-0024		ALL THAT PART OF THE FOLLOWING LYING W OF BEAR RIVER CANAL R/W: BEG AT A PT 2614 FT N OF SW COR OF SEC 20 T12N R2W SLM,(BEING W/4 COR OF SD SEC 20),	Union Pacific Railroad		683
	Unknown					BOX ELDER	06-037-0043			Union Pacific Railroad		551
	BINGHAM FAMILY PROPERTIES LLC	PO BOX 96	TREMONTON	UT	84337-0096	BOX ELDER	06-039-0007		BEG AT A PT 1143.8 FT S OF NW COR OF SEC 29, TWP 12N, R 2W, SLM, RUNNING S 77*30'E 378 FT, S 15*24'W 1487.5 FT, E 22.5 FT, S 15*24'W 758 FT, N 4*20'W	Union Pacific Railroad		2,107
	ELDON R JOHNSON TTEE	12766 N 3400 W	DEWEYVILLE	UT	84309-9717	BOX ELDER	06-040-0019		BEG AT A PT 341.9 FT W & 655.1 FT S OF NE COR OF SE/4 OF SEC 30, TWP 12N, R 2W, SLM, RUNNING S 4*19'W 669.9 FT, W 879.5 FT, N 668 FT, E 929.9 FT TO B	Union Pacific Railroad	14	651
	ELDON R JOHNSON TTEE	12766 N 3400 W	DEWEYVILLE	UT	84309-9717	BOX ELDER	06-040-0020		REMAINDER DESCRIPTION: BEG AT SE COR OF SEC 30 T12N R2W SLM. N 641 FT, W 938 FT, S 641 FT TO S LINE OF SD SEC, E ALG SD S LINE 938 FT TO BEG. LESS: O	Union Pacific Railroad	1	663
	ELDON R JOHNSON TTEE	12766 N 3400 W	DEWEYVILLE	UT	84309-9717	BOX ELDER	06-040-0028		BEG 641 FT N OF SE COR OF SEC 30 T12N R2W SLM. W 938 FT, S 641 FT, W 350 FT, N 641 FT, W 1352 FT M/L TO W LINE OF SE/4, N 670 FT M/L TO N LINE OF S/2	Union Pacific Railroad	43	712
	FLORENCE H BEETON TRUSTEE ETAL	3765 W 12800 N	DEWEYVILLE	UT	84309-9716	BOX ELDER	06-041-0001	3765 2 12800 N DEWEYVILLE	BEG AT A PT 82 FT W & 33 FT S OF NE COR OF SEC 31, TWP 12N, R 2W, SLM, RUNNING W 251.9 FT TO R.R., S 14*18'E 681 FT, E 165.7 FT, N 482.1 FT N 24*47'	Union Pacific Railroad	1	2,115
	DONALD A GIBSON TTEE ETAL	PO BOX 554	EDEN	UT	84310-0554	BOX ELDER	06-042-0008		BEG 935 FT N OF SW COR SEC 32 T12N R2W SLM, N 2247 FT, E 31 FT TO CANAL, SE ALG CANAL TO PT DUE E OF BEG, W 592 FT TO BEG. CONT 16.06 AC M/L	Union Pacific Railroad	16	2,349
	J D NORR TRUSTEE ETAL	12463 N EDGEWOOD PL	DEWEYVILLE	UT	84309-9704	BOX ELDER	06-042-0013		BEG AT SW COR OF SEC 32, TWP 12N, R 2W, SLM, N 935 FT, E 592 FT TO CANAL, ALG CANAL TO PT DUE E OF BEG W 831 FT TO BEG. CONTG 15.27 ACS.	Union Pacific Railroad	15	974

255881 BK 1031 Pg 189