

Part of the Southeast 1/4 Section 22, T.4S., R.1W., S.L.B. & M.

BEGINNING at a point on the South line of Section 22, said point lying West 163 feet, more or less, from the Southeast corner of said Section 22; running thence N. 45° 39' 57" W. 79.82 feet; thence N. 45°39'32" W. 221.40 feet; thence N. 67°13'51" W. 299.80 feet; thence N. 9° 41'08" W. 199.97 feet; thence N. 40°33'38" W. 400.12 feet; thence N. 40°34'31" W. 400.17 feet; thence N. 30° 27'34"W. 400.34 feet; thence N. 17°42'59"W. 401.38 feet; thence N. 12°23'50"W. 399.19 feet; thence N. 12°24'55"W. 399.94 feet; thence N. 23°35'23"W. 25.0 feet to a point on the North line of the SE 1/4 of Section 22, said point lying West 1696 feet, more or less, from the East 1/4 corner Section 22.

Tract No. SE 22-1
Owner: Kurt A. and Irene H. Schroeder
Permanent Easement: 0.203 acres (441.42 l.f. 20' wide)

Tract No. SE 22-2
Owner: Don and Bessie P. Rozema
Permanent Easement: 0.200 acres (434.77 l.f. 20' wide)

Tract No. SE 22-3
Owner: Harry and Bessie Rozema
Permanent Easement: 0.205 acres (447.0 l.f. 20' wide)

Tract No. SE 22-4
Owner: Donald W. and Elaine B. Rozema
Permanent Easement: 0.194 acres (423.29 l.f. 20' wide)

Tract No. SE 22-5
Owner: Salt Lake and Utah R.R. Corporation
Permanent Easement: 0.643 acres (1400.85 l.f. 20' wide)

Inspector's book.....
 As constructed.....
 Strike out book.....

Field book.....
 Topog plotted.....
 Design.....

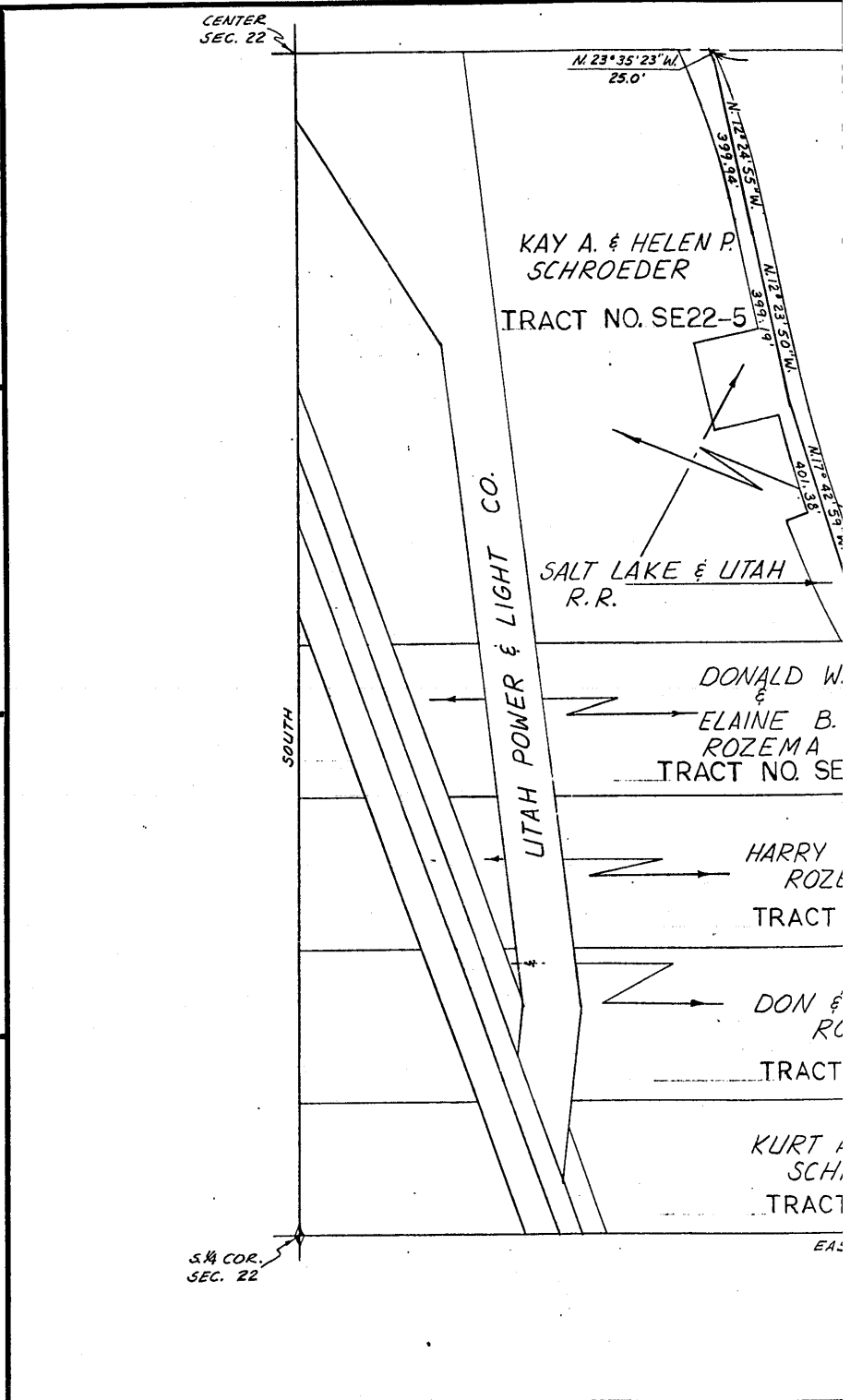

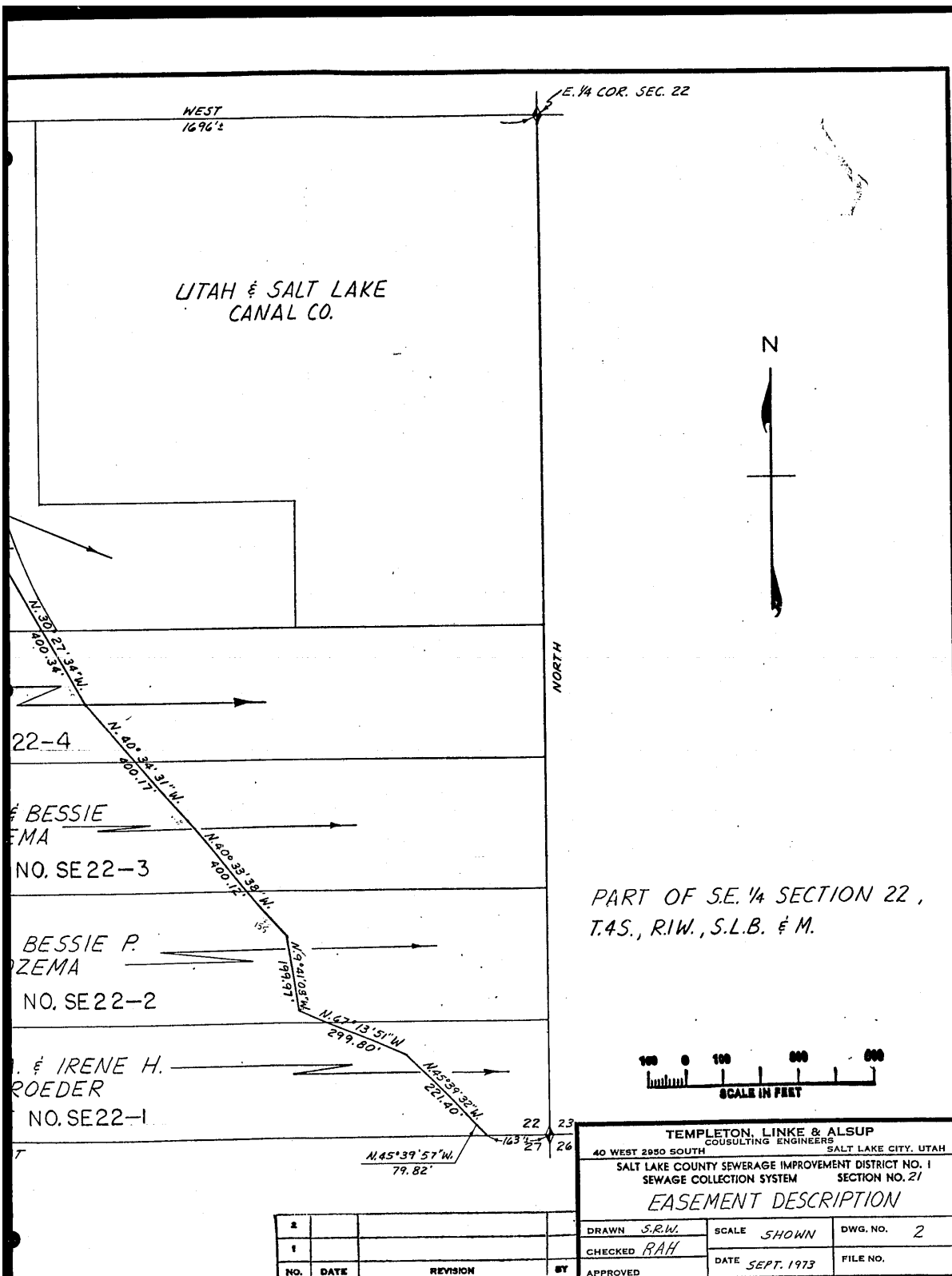

PART OF S.E. 1/4 SECTION 22,
T.4S., R.1W., S.L.B. & M.

TEMPLETON, LINKE & ALSUP
CONSULTING ENGINEERS SALT LAKE CITY, UTAH
40 WEST 2950 SOUTH

SALT LAKE COUNTY SEWERAGE IMPROVEMENT DISTRICT NO. 1
SEWAGE COLLECTION SYSTEM SECTION NO. 21

EASEMENT DESCRIPTION

DRAWN	S.R.W.	SCALE	SHOWN	DWG. NO.	2
CHECKED	RAH	DATE	SEPT. 1973	FILE NO.	
APPROVED					

NO.	DATE	REVISION	BY
2			
1			