

INDIVIDUAL ACKNOWLEDGEMENT

STATE OF UTAH COUNTY OF SALT LAKE S.S. ON THE 13th DAY OF June, 1977, PERSONALLY APPEARED BEFORE ME, THE UNDERSIGNED NOTARY PUBLIC, IN AND FOR SAID COUNTY OF SALT LAKE, IN SAID STATE OF UTAH, THE SIGNER (S) OF THE ABOVE OWNER'S DEDICATION, IN NUMBER, WHO DULY ACKNOWLEDGED TO ME THAT HE SIGNED IT FREELY AND VOLUNTARILY AND FOR THE USES AND PURPOSES THEREIN MENTIONED. MY COMMISSION EXPIRES 7/13/79. NOTARY PUBLIC RESIDING IN SALT LAKE COUNTY. Notarizing signatures of Claron D. Bailey and Elizabeth Bailey

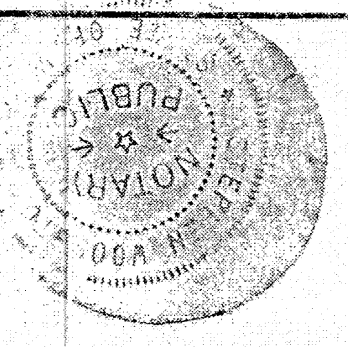

CURVE DATA BETWEEN N.E. COR. LOT 46 N.W. COR. LOT 47 Δ = 17°21'29" R = 1160.0' ARC = 60.078' L.C. = 60.072' CHORD BEARING = N 71°01'30"E T = 30.046'

PARKWAY AVE. CURVE DATA

NORTH LINE: Δ = 24°11'03" R = 1240.0' ARC = 523.396' L.C. = 519.519' CENTER LINE: Δ = 24°11'03" R = 1200.0' ARC = 506.512' L.C. = 502.760' SOUTH LINE: Δ = 24°11'03" R = 1160.0' ARC = 489.628' L.C. = 486.00'

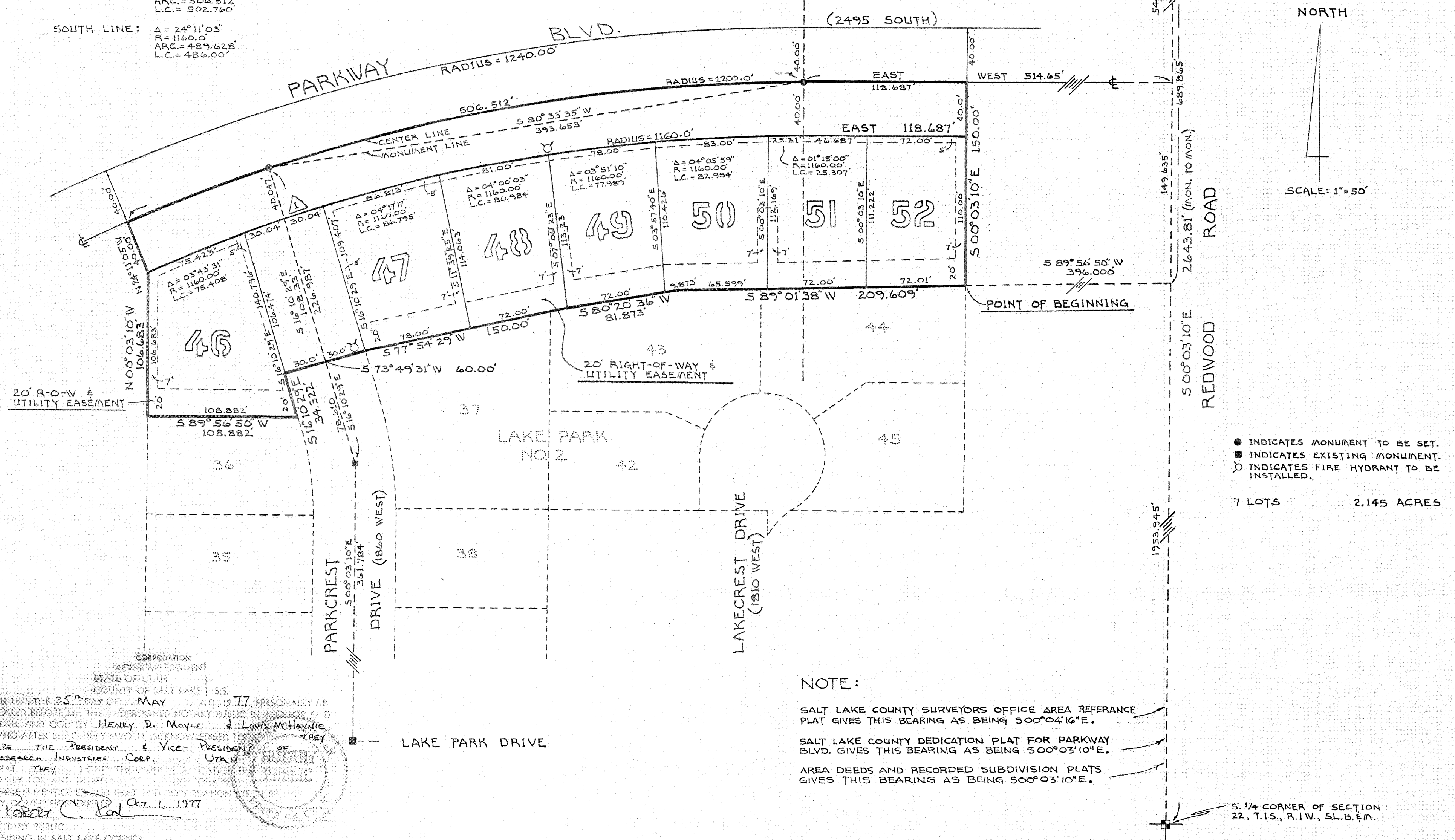

SURVEYOR'S CERTIFICATE

I, RONALD L. HIATT do hereby certify that I am a Registered Civil Engineer, and/or Land Surveyor, and that I hold Certificate No. 3554, as prescribed under the laws of the State of Utah. I further certify that by authority of the Owners, I have made a survey of the tract of land shown on this plat and described below, and have subdivided said tract of land into lots and streets, hereafter to be known as LAKE PARK SUBDIVISION NO. 3 and that the same has been correctly surveyed and staked on the ground as shown on this plat.

Table with columns: COURSE, DIST., BOUNDARY DESCRIPTION, REMARKS. Contains boundary descriptions for the subdivision, including bearings and distances for various courses.

SEPTEMBER 15, 1975 DATE Ronald L. Hiatt

OWNER'S DEDICATION Know all men by these presents that I, the undersigned owner () of the above described tract of land, having caused same to be subdivided into lots and streets to be hereafter known as the

LAKE PARK SUBDIVISION NO. 3 do hereby dedicate for perpetual use of the public all parcels of land shown on this plat as intended for Public use. In witness whereof I have hereunto set INTO MY HANDS this 15th day of SEPTEMBER A.D. 1975

7 LOTS 2.145 ACRES. Includes signatures of Fredenfaller, Research Industries Corporation, and Elizabeth Bailey.

ACKNOWLEDGMENT

STATE OF UTAH County of SALT LAKE S.S. On the 15th day of SEPTEMBER A.D. 1975, personally appeared before me, the undersigned Notary Public, in and for said County of SALT LAKE in said State of Utah, the signer of the above Owner's dedication, ONE in number, who duly acknowledged to me that HE signed it freely and voluntarily and for the uses and purposes therein mentioned.

MY COMMISSION EXPIRES FEB. 10, 1977. Ronald L. Hiatt, NOTARY PUBLIC, RESIDING IN SALT LAKE COUNTY

LAKE PARK NO. 3

BEING A PART OF THE S.W. 1/4 OF SECTION 22, T.15., R.1W., S.L.B. & M. SALT LAKE BASE & MERIDIAN

ON THIS THE 25th DAY OF MAY, A.D. 1977, PERSONALLY APPEARED BEFORE ME, THE UNDERSIGNED NOTARY PUBLIC, IN AND FOR SAID STATE AND COUNTY HENRY D. MOYER and LOUIS McHAYNIE, WHO AFTER BEING DULY SWORN, ACKNOWLEDGED TO ME THAT THEY ARE THE PRESIDENT and VICE-PRESIDENT OF RESEARCH INDUSTRIES CORP., UTAH. THAT THEY SIGNED THE ABOVE DEDICATION FREELY FOR AND IN BEHALF OF SAID CORPORATION AND FOR THE PURPOSES THEREIN MENTIONED. I, THE NOTARY PUBLIC, BELIEVE THAT SAID CORPORATION IS THE TRUE AND LEGAL OWNER OF SAID TRACT OF LAND. MY COMMISSION EXPIRES Oct. 1, 1977. NOTARY PUBLIC RESIDING IN SALT LAKE COUNTY.

NOTE: SALT LAKE COUNTY SURVEYORS OFFICE AREA REFERENCE PLAT GIVES THIS BEARING AS BEING 500°04'16"E. SALT LAKE COUNTY DEDICATION PLAT FOR PARKWAY BLVD. GIVES THIS BEARING AS BEING 500°03'10"E. AREA DEEDS AND RECORDED SUBDIVISION PLATS GIVES THIS BEARING AS BEING 500°03'10"E.

Approval stamps from Planning Commission, Board of Health, Flood Control Dept., Surveyor's Certificate, Approval as to Form, County Commission, and Recorder's Office. Includes dates and signatures for each entity.