

# BURTON PLACE PLAT "A"

Being Part of Lots 6, 12, and 13 Block 40 Ten Acre Plat "A" Big Field Survey.

Scale: 100 Feet = 1 Inch.

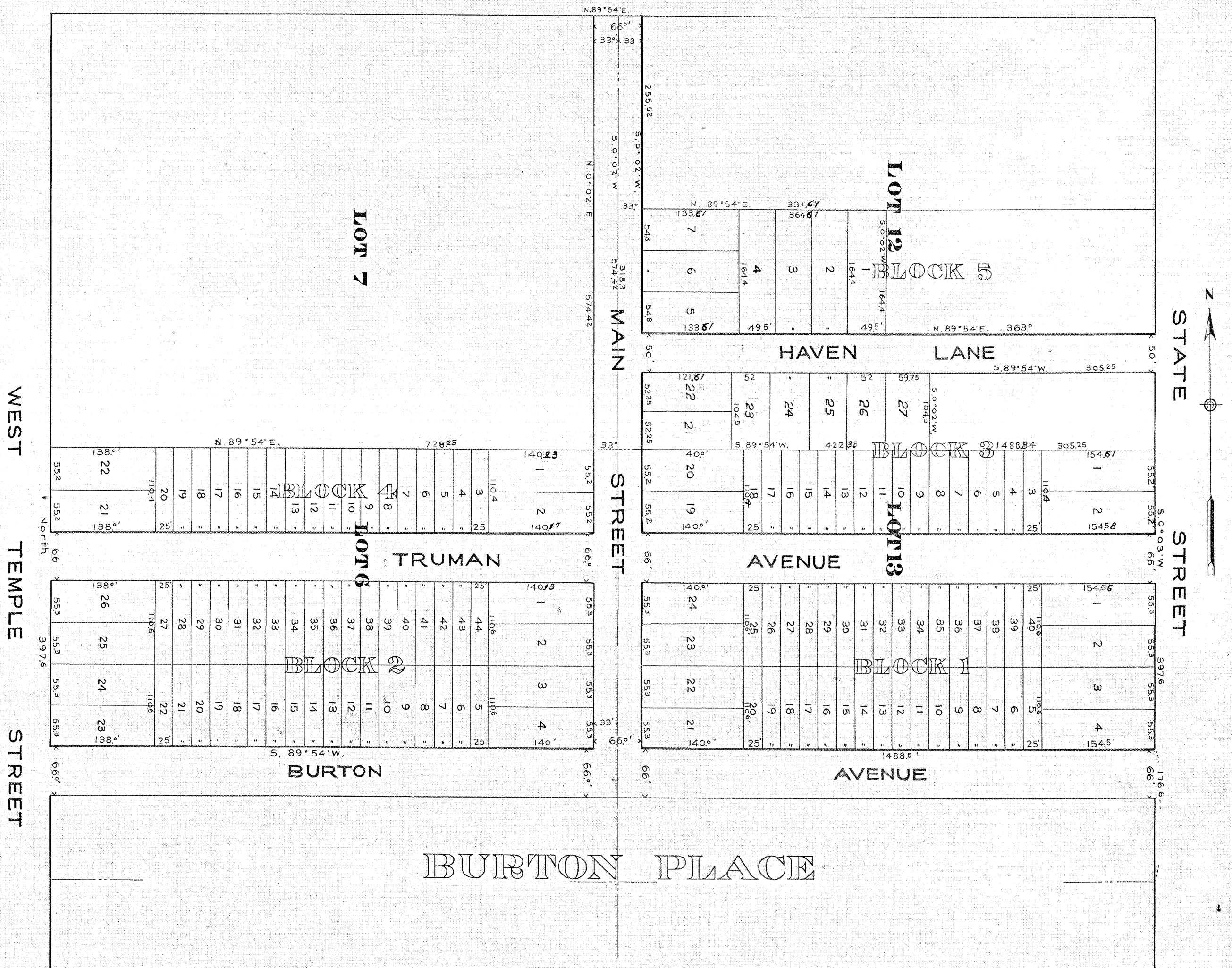

### SURVEYORS CERTIFICATE

I hereby certify that the tract of land shown on this map and owned by the Burton Investment Company, Sarah A. Garr Burton, Maria S. Burton, and Henry F. Burton is described as follows, to-wit: Beginning 33 ft. west and 176.6 ft. north of the S.E. Corner of Lot 13 Block 40 T.A.P.A. and running thence S. 89° 54' E. 1488.5 ft.; thence North 397.6 ft.; thence N. 89° 54' E. 728.2 ft.; thence N. 0° 02' E. 574.4 ft.; thence N. 89° 54' E. 66.7 ft.; thence S. 0° 02' W. 255.5 ft.; thence N. 89° 54' E. 33.4 ft.; thence S. 0° 02' W. 164.4 ft.; thence N. 89° 54' E. 363.9 ft.; thence S. 0° 03' W. 50 ft.; thence S. 89° 54' W. 305.25 ft.; thence S. 0° 02' W. 104.5 ft.; thence N. 89° 54' E. 422.3 ft.; thence S. 0° 03' W. 397.6 ft. to the place of beginning, being part of Lots 6, 12, and 13 Block 40 T.A.P.A., B.F.S., and that I have by authority of said owners, subdivided the same into Blocks, Lots, Streets, and Lane to be known hereafter as the Burton Place Plat "A"; that the same has been correctly staked on the ground as represented hereon, and that the Steel Tape was of correct length.

**NAMES AND DIMENSIONS OF PARCELS OF LAND DESIGNATED FOR PUBLIC USE**  
 Main Street 66 ft x 972.02 ft. running S. 0° 02' W.  
 Truman Avenue 66 ft x 1488.5 ft. S. 89° 54' W.  
 Haven Lane 50 ft x 694.8 ft. S. 89° 54' W.  
 All Lots are as shown on map.

*Edgar J. Dille*  
 Surveyor

### OWNERS DEDICATION

**BURTON INVESTMENT CO.**  
 Know all men by these presents that the Burton Investment Co. a corporation duly organized under the laws of the State of Utah, do hereby certify and declare:  
 That it is the owner of the following tract of land described as follows to-wit: Beginning at the S.W. Corner of Lot 12 Block 40 T.A.P.A., B.F.S. and running thence N. 0° 02' E. 318.9 ft.; thence N. 89° 54' E. 364.8 ft.; thence S. 0° 02' W. 164.4 ft.; thence N. 89° 54' E. 363.9 ft.; thence S. 0° 03' W. 50 ft.; thence S. 89° 54' W. 305.25 ft.; thence S. 0° 02' W. 104.5 ft.; thence S. 89° 54' W. 422.3 ft. to the place of beginning, and has caused the same to be subdivided into Blocks, Lots, Streets, and Lane to be hereafter known as the Burton Place Plat "A"; that it does hereby dedicate for the perpetual use of the Public all parcels of land designated in the Surveyors certificate and shown on this map as intended for Public uses.  
 In witness whereof said corporation has caused its corporate name and seal to be subscribed and affixed by its Vice president thereunto duly authorized this 23 day of June 1913.

Burton Investment Company  
*Willard C. Burton*  
 Vice President

### ACKNOWLEDGMENT

State of Utah } ss.  
 County of Salt Lake }  
 On this 23 day of June, 1913 personally appeared Willard C. Burton, who being by me duly sworn says that he is the Vice-President of the Burton Investment Company, a corporation, and that said instrument was signed in behalf of said corporation, by authority of resolution of its Board of Directors, and said Willard C. Burton acknowledged to me that said corporation executed the same.

Subscribed and sworn to before me this 23 day of June 1913

*Edgar J. Dille*  
 Notary Public

### OWNERS DEDICATION

**MARIA S. BURTON**  
 Know all men by these presents that Maria S. Burton owner of the following tract of land described as follows, to-wit: Beginning at the S.E. Corner of Lot 7 Block 40 T.A.P.A., B.F.S. and running thence S. 89° 54' W. 33.4 ft.; thence N. 0° 02' E. 574.4 ft.; thence N. 89° 54' E. 33.4 ft.; thence S. 0° 02' W. 574.4 ft. to place of beginning, having caused the same to be opened as a street in Burton Place Plat "A"; do hereby dedicate for the perpetual use of the public this parcel of land designated in the Surveyors Certificate and shown on this map as intended for public uses.

*Maria S. Burton*

**HENRY F. BURTON**  
 Know all men by these presents that Henry F. Burton owner of the following tract of land described as follows, to-wit: Beginning at the N.W. Corner of Lot 12 Block 40 T.A.P.A., B.F.S. and running thence N. 89° 54' E. 33.4 ft.; thence S. 0° 02' W. 255.5 ft.; thence S. 89° 54' W. 33.4 ft.; thence N. 0° 02' E. 255.5 ft. to place of beginning, having caused the same to be opened as a street in Burton Place Plat "A"; do hereby dedicate for the perpetual use of the public this parcel of land designated in the Surveyors Certificate and shown on this map as intended for public uses.

*Henry F. Burton*

**SARAH A. GARR BURTON**  
 Know all men by these presents that Sarah A. Garr Burton owner of the following tract of land described as follows to-wit: Beginning at a point 33 ft. West and 176.6 ft. North of the S.E. Corner of Lot 13 Block 40 T.A.P.A., B.F.S. and running thence S. 89° 54' W. 1488.5 ft.; thence North 397.6 ft.; thence N. 89° 54' E. 1488.5 ft.; thence S. 0° 03' W. 397.6 ft. to the place of beginning, having caused the same to be subdivided into Blocks, Lots, and Streets to be hereafter known as the Burton Place Plat "A"; do hereby dedicate for the perpetual use of the public all parcels of land designated in the Surveyors Certificate and shown on this map as intended for public uses.

*Sarah A. Garr Burton*

### ACKNOWLEDGMENT

State of Utah } ss.  
 County of Salt Lake }  
 On this 23 day of June A.D. 1913, personally appeared before me Maria S. Burton, Henry F. Burton, and Sarah A. Garr Burton who duly acknowledge to me that they executed the above instruments

*Edgar J. Dille*  
 Notary Public

### COUNTY SURVEYORS CERTIFICATE

I hereby certify that I have examined and checked the dimensions given on this map and found the same to be correct

*Edgar J. Dille*  
 County Surveyor

314721

Recorded at Request of  
 T. T. Burton  
 Sept. 18th, A.D. 1913 @ 315 P.M.  
 in Book F of Plats, page 107  
 Clarence M. Cannon  
 Recorder  
 Fee paid \$32.65  
 Salt Lake County Utah.

Approved by the Board of County Commissioners this 17 day of September, 1913.  
*L. P. Palmer*  
 County Clerk.

F-107