

# 855

STATE OF UTAH



3153875 B 7242 P 150-208  
CHARL T. MAUGHAN  
DAVIS COUNTY, UTAH RECORDER  
04/16/2019 09:26 AM  
FEE \$0.00 Pgs: 59  
DEP RTT REC'D FOR SUNSET CITY

OFFICE OF THE LIEUTENANT GOVERNOR

CERTIFICATE OF ANNEXATION

*PIN's (see attached)*

I, SPENCER J. COX, LIEUTENANT GOVERNOR OF THE STATE OF UTAH,  
HEREBY CERTIFY THAT there has been filed in my office a notice of annexation from  
the NORTH DAVIS FIRE DISTRICT, dated April 8, 2019, complying with Section  
17D-1-403, Utah Code Annotated, 1953, as amended.

NOW, THEREFORE, notice is hereby given to all whom it may concern that the  
attached is a true and correct copy of the notice of annexation, referred to above, on file  
with the Office of the Lieutenant Governor pertaining to NORTH DAVIS FIRE  
DISTRICT located in Davis County, State of Utah.



IN TESTIMONY WHEREOF, I have  
hereunto set my hand, and affixed the Great  
Seal of the State of Utah this 9<sup>th</sup> day of  
April, 2019 at Salt Lake City, Utah.

SPENCER J. COX  
Lieutenant Governor

NOTICE OF IMPENDING BOUNDARY ACTION  
ANNEXATION TO THE NORTH DAVIS FIRE DISTRICT

Spencer Cox  
Lieutenant Governor  
Utah State Capitol Suite 220  
PO Box 142325  
Salt Lake City UT 84114

NOTICE IS HEREBY GIVEN that, on the 12<sup>th</sup> day of March, 2019, the Clearfield City Council, in its capacity as the Governing Body of the North Davis Fire District, passed and adopted the attached Resolution 2019R-10 providing for the annexation of the entire boundary of Sunset City, Utah into the North Davis Fire District, which area is more particularly described in the exhibits to the Resolution. The approved final local entity plat depicting the boundaries of the areas to be annexed and the legal descriptions of those areas are also filed herewith. Request is hereby made that you file in the records of your office the attached Resolution and approved final local entity plat evidencing the approved annexation, and that you issue a certificate of annexation.

I, Nancy R. Dean, Clearfield City Recorder, hereby certify that the Clearfield City Council, acting as the Governing Body of the North Davis Fire District, has met all requirements under the law for this annexation.

SUBMITTED on this 8<sup>th</sup> day of April, 2019.



CLEARFIELD CITY CORPORATION  
(GOVERNING BODY FOR THE NORTH  
DAVIS FIRE DISTRICT)

  
Nancy R. Dean, City Recorder

## **CLEARFIELD CITY RESOLUTION 2019R-10**

### **A RESOLUTION ANNEXING CERTAIN TERRITORY TO THE NORTH DAVIS FIRE DISTRICT, DAVIS COUNTY, UTAH; AND PROVIDING FOR RELATED MATTERS.**

WHEREAS by Resolution No. 2004R-25 duly adopted on October 12, 2004, the Clearfield City Council (the "Council") acting as the Governing Body created the North Davis Fire District, a Special Service District in Davis County, Utah (the "District") to provide fire protection, emergency medical and ambulance, and emergency 911 services, as authorized by Article XI, Section 7 of the Utah Constitution and by the Utah Special Service District Act, Title 17A, Chapter 2, Part 13, Utah Code Annotated 1953, now known as the "Special Service District Act." Title 17D, Chapter 1, Utah Code Annotated, 1953 (the "Act"); and

WHEREAS, it appears to the Council that the public health convenience and necessity require the annexation to the District of the territory hereinafter described (the "Annexed Area") pursuant to the Act and Article XI, Section 7 of the Utah Constitution; and

WHEREAS pursuant to Resolution 2018R-16 (the "Intent Resolution") adopted on November 27, 2018, the City Council gave notice of its intention to annex into the District the Annexed Area comprised of the legal boundaries of Sunset City and having the boundaries set out in Section 2 hereof, by causing to be published in *The Standard-Examiner* on December 2, 2018, December 9, 2018, December 16, 2018 and December 23, 2018 a "Notice of Intention to Annex Certain Areas to the North Davis Fire District" in Davis County, Utah (the "Notice of Intention"); and

WHEREAS pursuant to the Intent Resolution, the City Council held a public hearing on January 8, 2019 at 7:00 p.m. (the "Hearing"), at the regular meeting place of the City Council at the Clearfield City Hall, 55 South State Street, in Clearfield, Utah, on the annexation of the Annexed Area into the District, public notice of the time and place of which was given through

publication of the Notice of Intention as described above, the first of such publications having been not less than twenty-one (21) days nor more than thirty-five (35) days prior to the date of the Hearing; and

WHEREAS the City Council considered at the Hearing all protests filed and heard (no protests were filed and no interested person came forward to be heard), and the time for filing protests as provided in the Act has expired; and

WHEREAS by Resolution duly adopted by the Administrative Control Board on November 15, 2018, the North Davis Fire District, Utah, requested and consented to the annexation into the District of the Annexed Area; and

NOW THEREFORE BE IT RESOLVED by the Clearfield City Council as follows:

*Section 1.* The Council does hereby find and determine that:

(a) Public notice of the Hearing on the annexation of the Annexed Area into the District was given by the City Recorder by publication of an appropriate notice (the Notice of Intention) in *The Standard-Examiner*, a newspaper published and of general circulation in Davis County, Utah, once a week for four consecutive weeks on December 2, 2018, December 9, 2018, December 16, 2018 and December 23, 2018; the first of said publications having been made not less than twenty-one (21) days nor more than thirty-five (35) days prior to the date of the Hearing.

(b) By resolution duly adopted on November 15, 2018, the Administrative Control Board of the North Davis Fire District, Utah, consented to the annexation of the Annexed Area into the District.

(c) The following persons filed written protests against the annexation of the Annexed Area into the District, at or prior to the Hearing, which written protests were not withdrawn prior to the adoption of this resolution:

NAME

ADDRESS

None.

(d) A public hearing on the annexation of the Annexed Area into the District was held and conducted by the Council as required by law and the Intent Resolution on January 8, 2019, at 7:00 p.m., at the regular meeting place of the Council in the Clearfield City Hall, in Clearfield, Utah, at which Hearing the Council gave full consideration to all protests that were filed and heard and considered all interested persons desiring to be heard (no protests were filed and no interested person came forward to be heard).

(e) After careful consideration of all factors involved and of all objections and protests, it has been and is hereby found, determined and declared that: (i) all property included within the boundaries of the Annexed Area, as such boundaries are set out in the Intent Resolution and in Section 2 hereof, will be directly benefitted by the services to be furnished therein by the District, (ii) none of the Annexed Area is also contained within the boundaries of any other special service district created under the Act to provide services, (iii) the public health, convenience and necessity requires the annexation to the District of the Annexed Area pursuant to the provisions of the Act and Article XI, Section 7 of the Utah Constitution, and (iv) all proceedings taken in annexing the Annexed Area into the District have been in compliance with law.

*Section 2.* The Annexed Area is hereby annexed into the District. The boundaries of the Annexed Area are described in Exhibit "A" which is attached hereto and by reference made a part hereof.

*Section 3.* The Annexed Area is annexed into the District for the purpose of providing fire protection, emergency medical and ambulance services and emergency 911 services within the Annexed Area.

*Section 4.* The Council hereby finds and determines that adequate protests have not been filed with the City Recorder to prevent such annexation (no protests were filed).

*Section 5.* Pursuant to the requirements of Title 17D, Chapter 1, Section 403, Utah Code Annotated 1953, as amended, the City Council shall file a notification of the annexation of the Annexed Area into the District with the Lieutenant Governor within 30 days after the adoption of this Resolution, which notification shall include the information and certification required by such statute.

*Section 6.* All acts and resolutions in conflict with this Resolution or any part thereof are hereby repealed.

*Section 7.* This Resolution shall take immediate effect upon its adoption and approval.

ADOPTED AND APPROVED this 12<sup>th</sup> day of March, 2019.

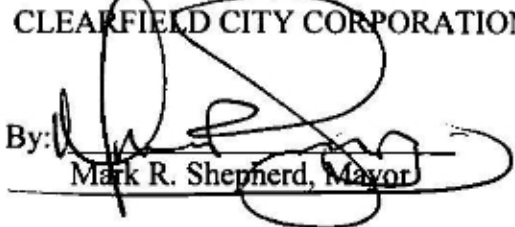

CLEARFIELD CITY CORPORATION  
By:   
Mark R. Shepherd, Mayor

ATTEST:

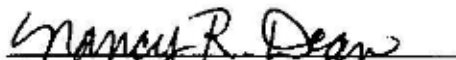
  
Nancy R. Dean  
City Recorder

VOTE OF THE COUNCIL

AYE: Councilmembers Bush, Peterson, Phipps, Thompson

NAY: None

ABSENT: Councilmember Roper

# **EXHIBIT "A"**

**EXHIBIT "A"**

to

**CLEARFIELD CITY RESOLUTION 2019R-10**

Annexed Boundary Description

Beginning on the North boundary line of Davis County, State of Utah, which is approximately 36 rods South and 80 rods East from the Northwest corner of the Southwest (SW ¼) of Section 24; Township 5 North, Range 2 West Salt Lake Meridian, United States Survey; running thence West 278 rods more or less to the West line of the right of way of the O.S.L.R.R. Co; thence in a Southeasterly direction along the West line of the said right of way 610 rods more or less to the South line of the North one-half (1/2) of Section 35, Township and Range aforesaid; thence East 227 rods, more or less to a point 80 rods East of the West line of Section 36; said Township and Range; Thence North 604 rods, more or less to the place of beginning.

Contains: 944 acres, more or less.

Special Note

The annexed boundary description provided herein is the original description of the Sunset City incorporation annexation. Please note that the O.S.L.R.R. Co. right of way is now the Union Pacific Rail Road (U.P.R.R.) and the Utah Transit Authority (U.T.A) right of ways.



# BOUNDARY OF THE 2019 ANNEXED AREA TO THE NORTH DAVIS FIRE DISTRICT

A PART OF SECTIONS 23, 24, 25, 26, 35 & 36, TOWNSHIP 5 NORTH, RANGE 2 WEST  
SALT LAKE BASE & MERIDIAN  
SUNSET CITY, DAVIS COUNTY, UTAH  
April 2019



Approved for \_\_\_\_\_, 2019



David S. Mitchell

**ANNEXED BOUNDARY DESCRIPTION**  
The boundary of the 2019 Annexed Area is that which is defined by the boundary of the 2019 Annexed Area as shown on the plat. The boundary of the 2019 Annexed Area is that which is defined by the boundary of the 2019 Annexed Area as shown on the plat. The boundary of the 2019 Annexed Area is that which is defined by the boundary of the 2019 Annexed Area as shown on the plat.

**SPECIAL NOTE**  
This plat is a preliminary plat and does not constitute a final plat. It is subject to the approval of the Utah State Surveyor and the Utah State Engineer. It is also subject to the approval of the Utah State Board of Health and the Utah State Board of Education. It is also subject to the approval of the Utah State Board of Agriculture and the Utah State Board of Animal Industry.

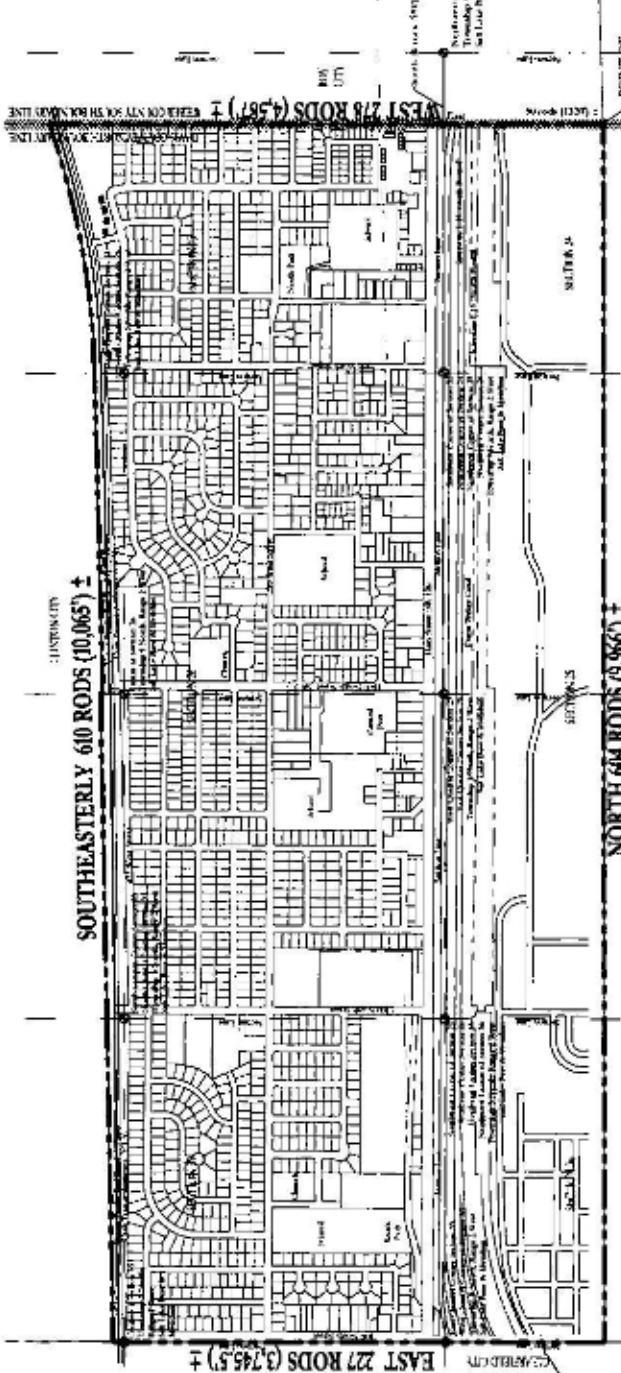

**SUNSET CITY CERTIFICATE**  
I hereby certify that the above is a true and correct copy of the original plat as shown on the plat. I have the original plat in my possession and control. I have the original plat in my possession and control. I have the original plat in my possession and control.

Approved for \_\_\_\_\_, 2019  
Sunset City Mayor

**ACKNOWLEDGMENT**  
I, \_\_\_\_\_, City of \_\_\_\_\_, Utah, do hereby acknowledge that I have read and understand the contents of the foregoing plat and that I have signed my name and the name of the City of \_\_\_\_\_, Utah, to the same.

**APPROVAL OF THE ANNEXATION PLAT BY LEGISLATIVE BODY**  
This annexation plat is hereby approved by the legislative body of the City of \_\_\_\_\_, Utah, on this \_\_\_\_\_ day of \_\_\_\_\_, 2019.

City of \_\_\_\_\_, Utah  
City Clerk

**DAVIS COUNTY RECORDS**

Record No. \_\_\_\_\_  
Book No. \_\_\_\_\_  
Page No. \_\_\_\_\_

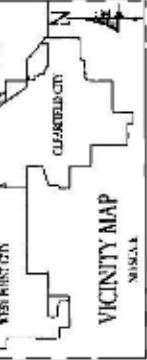

**SUNSET CITY ENGINEER**

I hereby certify that the "Survey of the City of \_\_\_\_\_" is a true and correct copy of the original plat as shown on the plat. I have the original plat in my possession and control. I have the original plat in my possession and control.

**DAVIS COUNTY SURVEYOR**

I hereby certify that the "Survey of the City of \_\_\_\_\_" is a true and correct copy of the original plat as shown on the plat. I have the original plat in my possession and control. I have the original plat in my possession and control.

**MTWEST Surveying & Mapping, Inc.**  
Civil Engineering Consultants, PLLC  
510 SOUTH GARDEN  
HYDROQUE, UT 84046  
PHONE: 801-663-5550  
FAX: 801-663-5551

ParcelTaxID	ParcelOwnerName
130560025	UTAH TRANSIT AUTHORITY
130570001	KEARL, SKYLER D & TRESSIE R
130570002	JOHNSON, TONY R & ANGELA C
130570004	DAVIS COUNTY CORP
130570005	GRAHAM, SHAWN D
130570005	GRAHAM, SHAWN D
130570006	SMITH, TAYLOR O & ETERNITY
130570007	GRAHAM, SHAWN D
130570007	GRAHAM, SHAWN D
130570009	SCANLON, CLARENCE & DORIS
130570010	SANWIL APARTMENTS 408 WEST 2300 LLC REGISTRATION # 8376029-160
130570011	CREATION HOLDINGS LLC
130570012	FRYE, MARK W & TERESA A
130570013	COVEY, CHARLES A
130570019	HANCOCK, GARY R
130570021	TOWN OF SUNSET
130570027	BLASER, NORMA RAE AND GALLEGOS, DIANA D - ETAL
130570028	SAFE HAVEN PROPERTIES LLC
130570029	BOARD OF EDUCATION OF DAVIS SCHOOL DISTRICT
130570030	XANTHOS, JON
130570031	XANTHOS, JON
130570044	DAVIS COUNTY CORP
130570045	COOPER, TOBY LYNN
130570046	UTAH TRANSIT AUTHORITY
130570047	DORIUS, MATT
130570048	CREATION HOLDINGS LLC
130570049	SAFE HAVEN PROPERTIES LLC
130600018	TALEBREZA, JAMSHID
130600019	SUNSET CITY CORPORATION
130600020	SUNSET CITY CORPORATION
130600021	SUNSET CITY CORPORATION
130600022	SUNSET CITY CORPORATION
130600023	NEWMAN, WILLIAM MARK & WILLIAM JEFFREY
130600024	NEWMAN, WILLIAM MARK & WILLIAM JEFFREY
130600025	SUNSET CITY CORPORATION
130600026	SUNSET CITY CORPORATION
130600027	BAUTER, SUE E AND NAISBITT, BRETT
130600028	BAUTER, SUE E AND NAISBITT, BRETT
130600029	PASKO LLP
130600030	PASKO LLP
130600031	PASKO LLP

ParcelTaxID	ParcelOwnerName
130600032	PASKO LLP
130600033	ASSOCIATION OF UNIT OWNERS OF COMMONWEALTH SQUARE COMMERCIAL DEVELOPMENT
130600034	TALEBREZA, JAMSHID
130600034	TALEBREZA, JAMSHID
130600034	TALEBREZA, JAMSHID
130600034	TALEBREZA, JAMSHID
130600034	TALEBREZA, JAMSHID
130600034	TALEBREZA, JAMSHID
130600034	TALEBREZA, JAMSHID
130600034	TALEBREZA, JAMSHID
130600034	TALEBREZA, JAMSHID
130600034	TALEBREZA, JAMSHID
130600034	TALEBREZA, JAMSHID
130600034	TALEBREZA, JAMSHID
130600034	TALEBREZA, JAMSHID
130600035	TALEBREZA, JAMSHID
130600035	TALEBREZA, JAMSHID
130600035	TALEBREZA, JAMSHID
130600035	TALEBREZA, JAMSHID
130600035	TALEBREZA, JAMSHID
130600035	TALEBREZA, JAMSHID
130600035	TALEBREZA, JAMSHID
130600035	TALEBREZA, JAMSHID
130610001	WALTON, JOHN P & WILLIAM S
130610002	BRANNIN, SEAN E & JENNIFER
130610003	GALLARDO, JUAN C AND CORIA, EVA
130610004	SOLOMON, ADAM D
130610005	BARFUSS, SHIRLEY C - TRUSTEE
130610006	DESMARAIS, JOSEPH J
130610007	HAMMER, ELMO C & ANGELA - TRUSTEES
130610008	WASHINGTON, SUSAN K
130610009	ECORD, GLORY C
130610010	CHAPARRO, CELSO LOET
130610011	MONCUR, ROBERT J & BONNIE
130610012	REES, JOHN
130610013	MCDERMOTT, JUDIE K
130610014	BAILEY, SAMANTHA
130610015	PENROD, KEVIN L & BONNIE J
130610016	POULSON, ROBERT
130610017	ANDERSON, EUGENE L & COLLEEN - TRUSTEES
130610018	LAW, J MORRIS OR BEVERLY B - TRUSTEES
130610019	SHEKARFOROOSH, VAHED
130610020	POWERS, DOUGLAS M
130610021	WINN, DARRELL S & BETTY J - TRUSTEES
130610022	REYNA, FRANKLIN MARK

ParcelTaxID	ParcelOwnerName
130610023	MEDD, HILDA FAYE
130610024	HIGGS, KIM
130610025	POULSEN, ALLEN R & CARRIE M & RANDY
130610026	GRIMES, TONIA L
130610027	BC HALL ENTERPRISES LLC
130610028	BYTENDORP, BRETT
130610029	MUCHA, DONALD - TRUSTEE
130610030	GIRTON, ROBERT A & CATHY A
130610031	CIBRIAN, EULALIO URENDA
130610032	THOMPSON, DIANA C - TRUSTEE
130610033	THOMPSON, ALAN W
130610034	ORTEGA, SIMONA
130610035	ORGILL, NEIL E
130610036	ESTRADA, RYAN M
130620001	STRATTON, STEFANI
130620002	BRECK, WILLIAM C & BROOKE
130620003	KELLEY, RICHARD & PEGGIE
130620004	FARR, STEPHEN W
130620005	POULSEN, RALPH M & IOLA FAY
130620006	COLE, HOMER F JR & SHEILA C
130620007	LYON, CAROLYN
130620008	HURRLE, JAMIE D
130620009	WILLIAMS, ELIZABETH
130620010	ESTRADA, BARTOLO & IDOLINA
130620011	SHEKARFOROOSH, VAHED--TRUSTEE!
130620012	SMALLING, ROBERT F & NANCY G
130620013	SHEKARFOROOSH, VAHED--TRUSTEE!
130620014	TOWNSEND-PETERS, MARY I
130620015	DAVIS, TIFFANY M AND MCKENZIE, CHRISTIE
130620016	MORTENSEN, RICHARD F - TRUSTEE
130620017	BALLIETT, TINA M
130620018	MOUNTEER, KEVIN
130620019	SALONIS, SAMANTHA
130820020	VAI, MANUSIU AND PUEFUA, SANDRA
130620021	URBANEK, DAVID & JULIA
130620022	CANNARIATO, DOMENIC & CLARA - TRUSTEES
130620023	CHAVEZ, IDA BERNICE AND BURRELL, NANCY - TRUSTEES
130620024	MENDIVIL, MARTIN & JESSICA A
130620029	MARTINEZ, JOHN A - TRUSTEE
130620039	LOOMIS, PETER J & BONNIE K
130620040	UTAH TRANSIT AUTHORITY

ParcelTaxID	ParcelOwnerName
130620041	KAY, SHANE EDWARD & LANELL D
130620042	UTAH TRANSIT AUTHORITY
130620043	WARD, ELIZABETH L
130620044	UTAH TRANSIT AUTHORITY
130620045	RS RENTAL PROPERTIES LLC
130620046	UTAH TRANSIT AUTHORITY
130620047	CASTELLANOS, SILVIA & SAMUEL
130620048	UTAH TRANSIT AUTHORITY
130620049	WILCOX, CARY J & WANDA C
130620050	UTAH TRANSIT AUTHORITY
130620051	BOEHLENDORF, SUBRINA
130620052	UTAH TRANSIT AUTHORITY
130630001	HAMBLIN, DANNY N & SHIRLEY L - TRUSTEES
130630002	H & O, LLC, A UTAH LIMITED LIABILITY CO
130630005	MILLER, KIMBERLY
130630006	JOHNSON, CRAIG A & MELISSA
130630006	JOHNSON, CRAIG A & MELISSA
130630007	HICKS, KALEB & EMILY
130630008	HEAPS, MELVIN LEGRANDE - TRUSTEE
130630008	HEAPS, MELVIN LEGRANDE - TRUSTEE
130630009	NIXON, MICHAEL K
130630010	VADNAIS, RONALD J & PATRICIA A
130630011	CONSTANTE, ANNA M
130630012	LAW, GEORGE A & VEERNA
130630013	WIGHTMAN, BARBARA ANN - TRUSTEE
130630014	D AND D LEGACY
130630015	ANDREWS, BRENT & SUSAN
130630016	REID, CARTER M & KELLI
130630017	TUBBS, JARED
130630018	RICKS, MARVIN L & TAMMY R
130630019	LOVE, THOMAS C
130630020	NICHOLAS, TREVOR K & JESSICA
130630021	CORPORATION OF PRESIDING BISHOP OF LDS CHURCH
130630022	CORPORATION OF PRESIDING BISHOP OF LDS CHURCH
130630023	CORPORATION OF PRESIDING BISHOP OF LDS CHURCH
130630024	CORPORATION OF PRESIDING BISHOP OF LDS CHURCH
130630025	OLVERA, ARGELIA
130630026	REYES, FELIPE A & PAOLA
130630027	TORGERSEN, BRADLEY R & ANNIE
130630028	DAVIS, AARON
130630029	SAVAGE, DEE LON & LOLA C-TRUSTEES

ParcelTaxID	ParcelOwnerName
130630030	MARCHANT, TRENTON AND HENRIE, SHAYLEE L
130630031	CORPORATION OF PRESIDING BISHOP OF LDS CHURCH
130630032	SHEKARFOROOSH, VAHED - TRUSTEE
130630033	GOTCHY, DAN D
130630034	READ, BOYD W & DARLENE F
130630035	BITTON, DENNIS G & JANEEN - TRUSTEES
130630036	PRIBBLE, CLAIR J & KLEA HANSEN - TRUSTEES
130630037	MIKESSELL, ALEXANDER & JASON
130630038	PICKETT, VIVIAN M--TRUSTEE
130630039	COTTLE, BRENT L
130630040	GLASS, BRIAN
130630041	TUTTLE, REGINALD & DANIELLE
130630042	JENSON, STEVEN K & TERRI L
130630043	FAWCETT, ANDREW
130630044	STEWART, STEPHANIE K & JAMES J
130630045	STRATTON, JOHN ALLEN JR & ARILLA RAE
130630046	MONTOYA, NICKOLAS M & JENNIFER
130630047	WESTLING, BRANDON
130630049	EVANS, REBECCA & GARY --TRUSTEES -ETAL
130630049	EVANS, REBECCA & GARY --TRUSTEES -ETAL
130640046	WHITE, WALTER W & HEIKE E - TRUSTEES
130640047	DAUMA, RICHARD E AND COTTRELL, JANET
130640048	SMITH, LANE DEE & LAURIE ANNE
130640049	REID, COLLEEN & MARK & BLAKE - TRUSTEES
130640050	CAIN, GEORGE L & MARGARET M
130640051	NUFRIO, JOSHUA V & AMANDA
130640052	BEZOSKI, KAREN I
130640053	SACKETT, CURTIS AND AULD, CLARISSA
130640053	SACKETT, CURTIS AND AULD, CLARISSA
130640054	BUCK, TYSON
130640055	COMRIE, AARON J & KAILEY
130640056	DRAAYER, CLARK K & VAUNA VEE
130640057	KELLEY, MICHAEL S
130640058	SMITH, MATTHEW T & STACEY A
130640059	BUCK, DAYTON S AND VAUGHN, SHELBY R
130640060	MARTINEZ, JOSEPH DAVID
130640061	MACKENZIE, LAURIE A
130640061	MACKENZIE, LAURIE A
130640062	BEAZER, SHERMAN L & LORILEE H
130640063	TANNER, JAMES M & SHERI E
130640063	TANNER, JAMES M & SHERI E

ParcelTaxID	ParcelOwnerName
130640064	DE SOUZA, JOSE I GOMES
130640065	LABRA, ROBERTO & MELISSA G
130640066	SMITH, JOSHUA
130640067	MCNEELY JUSTIN M & CASANDRA F
130640067	MCNEELY JUSTIN M & CASANDRA F
130640068	WOOTEN, ROTCHANAN
130640068	WOOTEN, ROTCHANAN
130640069	BUCKNER, AMY
130640069	BUCKNER, AMY
130640070	SNOW, NATALIE H & KEVIN R
130640070	SNOW, NATALIE H & KEVIN R
130640071	RYUJIN, KEIKO A
130640072	NALDER, EDWARD V & MABEL P - TRUSTEES
130640073	CORTES, RODOLFO
130640074	GUNDERSON, BRUCE L & SHERYL
130640074	GUNDERSON, BRUCE L & SHERYL
130640075	CUTLIP, DALAN R
130640075	CUTLIP, DALAN R
130640076	GARDNER, PHIL & DANETTE
130640076	GARDNER, PHIL & DANETTE
130640077	WALKER, RYAN & KATHERINE
130640078	SCHLEININGER, DONNA R
130640079	BLAKE, JASON R
130640079	BLAKE, JASON R
130640080	LOPEZ, CARMEN A & ARNOLDO
130640081	POLLOCK, DORA MAE & KATHY JO
130640082	EGGLESTON, MICHAEL THOMAS & DEBRA FERN
130640083	DAVIS, D BRACKEN & CARMEN
130640084	EMERSON, RICHARD L & STEVIE H
130650001	MCFARLANE, PETER J JR & NANCY A - TRUSTEES
130650002	WIGHT, JOSEPH O & KAITLIN T
130650003	SWANK, WARRAN W & FRANCENE
130650004	MCKINNEY, DOYLE & KAREN
130650005	THOMPSON, DIANNA J
130650006	LACHER, LUCY D
130650007	CHAMS, HUSSEIN & NADA
130650008	LANGFORD, STEVEN A
130650009	MONTIERTH, TRAVIS J
130650010	BUCK, DERRICK & APRIL LYETT
130650011	HARDMAN, AMBER DAWN & COLE BEVAN
130650012	PITCHFORD, AMANDA

ParcelTaxID	ParcelOwnerName
130650013	MENDOZA, LAURA
130650014	OSORIO, JON GABRIEL & JENI D
130650015	FOSTER, RILEY T & ZACH W
130650016	HERRE, ROBERT R SR & SUZANNE H
130650017	HATLEY, CAROLYN M-TRUSTEE
130650018	BIBO, MATTHEW L & PATRICIA A
130650019	PACHECO, BRITTNEY E
130650020	LOPEZ, CARLOS & MARIA ESPERANZA
130650021	MOSS, NATALIE
130650022	CROCKETT, STEVEN K SR & ALICE A
130650023	TAFUNA, TEVITA V
130650024	OUTEIRO, JAZMINE E
130650025	ARMIJO, NAKEISHA & FRANK
130650026	CHILD, MATHEW & REBECCA
130650027	MCINTOSH, LINDSEY & ROBERT B
130650028	HEMMINGER, RAY S AND VANDERWOOD, CLAIRE E - TRUSTEES
130650029	MCKENZIE, TERESA
130650030	DIAZ, JOSE M
130650031	TIPPETTS, ALVARO BENJAMIN AND TAFT, MEELA MONIQUE
130650032	ANDERSON, DEON C-TRUSTEE
130650033	EISENBARTH, TRAVIS L & RANAE L
130650034	GRUBB, JAMES E
130650035	DAVIS COUNTY CORP
130660001	JOLLEY, TIFFANY S
130660002	WHITE, TYLER M
130660003	ARAVE, MARK R & STACEY L
130660004	STRONG, BRUCE L
130660005	PARKHURST, SKYLER
130660006	BECKER, DAVID
130660007	BRYAN, TYLER & KAYCEE
130660008	MECHAM, SHAD & ERIN R
130660009	WILBERG, ELIZABETH A & SCOTT D
130660010	GONZALEZ, DAVID & TRISHA D
130660011	WALTER, JENNIFER AND MIRANDA, JOSE A
130660012	DERAGON, MICHAEL L & MATHEW L
130660013	JONES, JEREMY AND PACHECO, MORGAN
130660014	MANARY, DAVID
130660015	MCCAFFERTY, MIKE P & BROOKE M
130660016	DUARTE, H WAYNE & NANCY M
130660017	ASHFORD, MARY R - TRUSTEE
130660018	SCHOULTEN, PERRY J & DAVINA F



ParcelTaxID	ParcelOwnerName
130660019	ROBINSON, KASEY AND LOCKHART, MIRANDA
130660020	LORD, PHILIP D
130660021	ROSS, DELORES A--TRUSTEE
130660022	PERKINS, JIMMY EARL JR
130660023	MAYCOCK, MICHELLE
130660024	NAYLOR, ASHLEIGH N & ALEC N
130660025	THOMAS, CORNEL W JR & CYNTHIA M
130660026	LINSCOMB, KORBY
130660027	LOVE, MICHAEL & TAMARA
130660028	WEISS, PAMELA A
130660029	ROWE, MICHAEL D & VONDA K
130660030	IVERSON, ERIC K & MARCELLA C - TRUSTEES
130660031	MADRIGAL, MARCO ANTONIO AND CORIA, MIREYA
130660032	RIEL, DAVID H & LINDA D & BALACTAR, CARRIE E
130660033	BACA, OLIVIA AND CHAVEZ, DAVID
130660034	TRUE, JANICE
130660035	DEWITT, JACK M & JEANNINE--TRUSTEES
130660036	WILBERG, LINA M
130660037	STANLEY, MARK S & DENA L
130660038	EARL, ERIN E
130660039	DAVIS COUNTY CORP
130660040	DAVIS COUNTY CORP
130670001	PERKINS, BRENT R & DENISE
130670002	COLLIER, CASEY J & TORI
130670003	MOSS, ZACHARY D & MAYANN
130670004	NORIEGA, ROMY
130670005	FLITTON, JAY D
130670006	OLALDE, FRANCISCO JAVIER
130670007	HANSEN, ALEX JOHN AND TORRES, AZLIYNN BIBIANA
130670018	DUNSMORE, ROBERT & LINDA LORRAINE
130670019	SIMS, AMANDA
130670020	KNOWLTON, DONNA KAY
130670021	HAMILTON, COLE EDWARD AND WILLIAMS, ELLIS JOANN
130670022	DYE, CHRISTOPHER B & MELISSA ASHLEY
130670023	GEM 2005 LP
130670024	GREEN, THAYNE R & PATRICIA K - TRUSTEES
130670025	ARGYLE, JENIFER
130670026	WELCH, JASON R & BRITTNEY N
130670027	KELLER, JUDY
130670028	SALAZAR, KIM J & ALISHA J
130670029	LOPEZ, MARIA RAQUEL

ParcelTaxID	ParcelOwnerName
130670030	TUCKER, SUSAN E
130670031	EAGLE LAND PROPERTIES LLC
130670032	MEREDITH, IAN & JAIME
130670033	HOLMES, TYLER & KELSEY S
130670034	GREEN, THAYNE R & PATRICIA K - TRUSTEES
130670035	GREEN, THAYNE R & PATRICIA K - TRUSTEES
130670036	UNDERWOOD, RAYMOND W & SUSANNE D
130670037	WILSON, BRIAN W & APRYLL M
130670038	WALLY, JOYCE L AND ANDERSON, LOUANN B
130670039	JONES, GLORIA JUNE
130670040	SHANER, CHRISTOPHER C
130670041	HELWIG, KEITH J & RACHEL R
130670042	LIBIN, JOSEPH D - TRUSTEE
130670043	VERNON, RICHARD A & BRENDA J--TRUSTEES
130670044	WISCOMBE, SHIRLEEN G & CLAY G
130670045	VERNON, RICHARD A & BRENDA J--TRUSTEES
130670046	LIBIN, JOSEPH D - TRUSTEE
130670048	CALVIN, JASON C & JAMIE L
130670048	CALVIN, JASON C & JAMIE L
130670049	ANDRUS, KYMBER S & WYATT T
130670049	ANDRUS, KYMBER S & WYATT T
130670050	GIL, JAIME & VERONICA - TRUSTEES
130670050	GIL, JAIME & VERONICA - TRUSTEES
130670051	DAHLIN, MICHAEL T & TRISHA L
130670051	DAHLIN, MICHAEL T & TRISHA L
130670052	GEYER, STEPHEN WAYNE & NATALYA I
130670052	GEYER, STEPHEN WAYNE & NATALYA I
130670053	BATE, BART S
130670053	BATE, BART S
130670054	KIERSTEAD, DANIEL RAY & SADIE LYNN
130670054	KIERSTEAD, DANIEL RAY & SADIE LYNN
130670055	PENDLEY, RAYOLA T
130670055	PENDLEY, RAYOLA T
130670056	HEGARTY, SUZANNE K & ANTHONY T
130670056	HEGARTY, SUZANNE K & ANTHONY T
130670057	JENSEN, KENNETH & LORI
130670057	JENSEN, KENNETH & LORI
130690001	SUNSET CITY CORPORATION
130690002	SUNSET CITY
130690003	CORPORATION OF PRESIDING BISHOP OF LDS CHURCH
130690004	FLETCHER, NATHAN CHRISTOPHER & JANET MARIE

ParcelTaxID	ParcelOwnerName
130690006	CORPORATION OF THE PRESIDING BISHOP OF THE LDS CHRUCH
130690007	CHRISTENSEN, BRETT & KRISTIE
130690009	SUNSET CITY CORP
130690010	ADAMS, MICHAEL R & NAUNIE S
130690011	SUNSET CITY
130690012	EWELL, THOMAS & BRENDA
130690013	DROUBAY, HEATHER & BRIAN
130690014	BOARD OF EDUCATION OF DAVIS SCHOOL DISTRICT
130690015	BOARD OF EDUCATION OF DAVIS SCHOOL DISTRICT
130690016	SUNSET CITY
130690017	GREEN ACRES RENTALS LLC
130690018	DAVIS, AARON
130690019	JOHNSON, CASEY J
130690022	BANGERTER, CHAD W - TRUSTEE
130690023	CHAPMAN, K COOK & BESSIE E--TRUSTEES
130690024	BANGERTER, CHAD W - TRUSTEE
130690025	KENDRICK, MEGAN
130690026	BOLES, JOHN A
130690027	BOLES, JOHN A
130690028	JEDWIN INVESTMENTS LLC
130690029	CITY OF SUNSET
130690030	SUNSET CITY
130690031	SUNSET CITY CORP
130690033	GRIFFITH, TREVOR
130690045	RIDDLE HOLDINGS 3 LLC
130690046	CORPORATION OF THE PRESIDING BISHOP OF THE LDS CHURCH
130690047	OLNEY, JACOB J & AMBER D
130690052	OH, MYONG
130690053	OH, MYONG CHA
130690055	ADAMS, STEPHEN & CARLY S
130690056	KENDALL, DARIN S
130690057	BUSH, DUSTON G M
130690059	SMITHS FOOD & DRUG CENTERS INC
130690060	B & P INVESTMENT PROPERTIES LLC
130690061	SUNSET CITY
130690063	BANGERTER, CHAD W - TRUSTEE
130690064	BECK, PAUL M & ELINOR L
130700001	SUNSEEKER INVESTMENTS LLC
130700002	SUNSET LAKE VIEW LLC
130700003	OBERG, LAURIE & DANIEL RICHARD
130700004	RS RENTAL PROPERTIES LLC

ParcelTaxID	ParcelOwnerName
130700005	RS RENTAL PROPERTIES LLC
130700006	L&L RENTALS-I LLC
130700007	DAVIS BEHAVIORAL HEALTH INC
130700008	DAVIS BEHAVIORAL HEALTH INC
130700009	DAVIS BEHAVIORAL HEALTH INC
130720004	DAVIS & WEBER CANAL CO
130750001	UNION PACIFIC RAILROAD COMPANY
130750002	MOUNTAIN FUEL SUPPLY CO
130770001	CLINTON PIPE LINE AND WATER CO
130770002	SOUZA, NEIL
130770003	LOFTUS, PAUL JAMES & SACHIKO
130770004	WBSL LLC
130770005	PAXTON, KELLY J & BRADLEY WAYNE
130770006	ROGERS, WILLIS K
130770007	GODWIN, DENNIS & PHYLLIS
130770008	RICHARDS, MARVIN
130770011	WALDRON, RYDER A T
130770012	MCCOMB, MARTY E & TERRIE L
130770013	MARTINEZ, SECUNDINO & JUANITA C
130770014	CRAVEN, SHANNON & DALLAS
130770015	CHATELAIN, BRADY
130770016	VIGIL, JOANNE B
130770017	PAINTER, RITA C - TRUSTEE
130770019	JOHNSON, BAYLEE AND RIVAS, ANJELICA
130770020	DAVIS COUNTY CORP
130770021	BLUEM HOLDINGS LLC
130770022	HEIMBERGER, JASON AND MILNER, AMIE
130770023	BLUEM HOLDINGS LLC
130770024	BROWN, BRENT--TRUSTEE
130770025	FOWERS, GERALD R OR PATRICIA N - TRUSTEES
130770026	PAYNE, TARA L
130770027	GARNER, BRITTNEY MYCHAL
130770029	SUNSET CITY
130770030	STEVENSON, SCOTT & PEGGY
130770031	GLINES, STEPHEN W - TRUSTEE
130770033	SYME, JERIMIAH D & LESILE
130770034	HOLM, HAROLD E & MARGARET J - TRUSTEES
130770035	PARRIS, TODD & JEWELY
130770037	THOMAS, SHIRLEE A - TRUSTEE
130770038	TANNER, JAMES M & SHERI E
130770039	JONES, EUGENE J

ParcelTaxID	ParcelOwnerName
130770040	ELMER, BRYAN J & CHRISTINE
130770041	DAVIS COUNTY CORP
130770043	YOUNG, WILLIAM J & NEENA P
130770044	STIRLING, KEVIN & KATIE ANN
130770045	CHAPMAN, HYRUM W & VICKIE
130770046	TWOMEY, TIMOTHY
130770047	LAW, JEFFREY D
130770048	WALTON, KIM
130770049	PATTERSON, DANIEL
130770051	NANCE, ALAN B & SHREE
130770060	KING, STEVEN L & REBECCA B
130770065	MILLER, ARIEL D & LAURA K
130770066	LASATER, DON
130770069	CONWAY, RORY D
130770073	DAVIS COUNTY CORP
130770074	DAVIS COUNTY CORP
130770076	UTAH TRANSIT AUTHORITY
130770078	SANTOS, ENRIQUE & DALIA
130770079	ESCURIEX, PEGGY L
130770083	KUNI, GARY K & CHRISTY A
130770084	ENGLISH, JASON
130770085	GREEN, DEBRA L
130770086	MERCHANT, CHRISTOPHER J & DAWNELL L
130770087	ZAPASSOFF, ANATOLE & OKSANA
130770088	ZAPASSOFF, ANATOLE & OKSANA
130770089	CHILDERS, BROCK
130770090	MARTIN, JARON ANDREW & DAN WILLIAM - TRUSTEES
130770092	SUNSET CITY
130770095	CORPORATION OF PRESIDING BISHOP OF LDS CHURCH
130770096	SUNSET CITY CORP
130770097	GUIBORD, JOSEPH W JR & HEIDI L
130770099	AFFORDABLE LOANS LLC
130770100	CIRCLE INN PIZZERIA LLC
130770101	LUTZ, BRENT A - TRUSTEE
130770102	LUTZ, BRENT A - TRUSTEE
130770106	ESKELSON, RUSTY
130770108	FALCON HILL DEVELOPMENT LLC
130770111	KARLA HOWARD CHATELAIN TRUST
130770112	PAINTER, RITA C - TRUSTEE
130770115	FALCON HILL DEVELOPMENT LLC
130770118	OZUNA, ROGELIO

ParcelTaxID	ParcelOwnerName
130770120	POLLOCK, JACKI R BELDEN
130770121	LASATER, DON
130770122	BOARD OF EDUCATION OF DAVIS SCHOOL DISTRICT
130770123	STONE, ROBERT G
130770124	A & R BUDGE LLC
130770125	CHARLIES SERVICE LEASING LLC
130770128	TANNER, PHYLLIS J & BLAINE E--TRUSTEES
130770132	ORY, ROGER J & BRENDA B - TRUSTEES
130770133	MC CORMICK, LEX C
130770134	FREIDEMAN, JAMES R II & MARIA
130770135	MARTINEZ, GILBERT J JR
130770136	STUCKMAN, SHARON
130770137	TANNER, JAMES M & SHERI E
130770138	PREECE, JERRY L - TRUSTEE
130770140	HART ACRES LLC
130770142	MARTIN, JARON ANDREW
130770143	COVELL, JACLYN L & DAREN LEE
130770145	MUELLER, KELSEY
130770146	FOWERS, GERALD R OR PATRICIA N - TRUSTEES
130770150	ARANDA, TYRONE J & JONE - TRUSTEES
130770151	ARANDA, TYRONE J. & JONE
130770152	CUMMINS, DONALD H & NADIENE - TRUSTEES
130770154	ESKELSON, RUSTY & ALLYSON G
130770155	ELLSWORTH, JERRY L & LOIS J - TRUSTEES
130770156	CHARLIES SERVICE LEASING LLC
130770160	RINDLESBACH, KEN W
130770161	RUIZ, MARINA
130770163	OWENS, ADAM KHYL & CHARITY ANN
130770164	BROWN, JAMES H & LORRAINE A
130770165	BROWN, JAMES H & LORRAINE A
130770166	LITTLE, MICHAEL AND COURSEY, CHARLOTTE
130770167	PALMER, WAYNE ELLIS & SUSAN JOLLEY
130770168	UTAH TRANSIT AUTHORITY
130770169	MCKENDRICK, SHAWN O & TRACEY A
130770170	UTAH TRANSIT AUTHORITY
130770171	RIVAS, VANESSA M
130770172	UTAH TRANSIT AUTHORITY
130770173	LUNT, KATIE & JASON E
130770174	UTAH TRANSIT AUTHORITY
130770175	CINBILGEL, BURHAN & CRISTI ANN
130770176	UTAH TRANSIT AUTHORITY

ParcelTaxID	ParcelOwnerName
130770177	BOWERS, HAROLD EUGENE JR & TERRY K
130770178	UTAH TRANSIT AUTHORITY
130770179	THALMAN, JOSEPH R & KARREN
130770180	KELLEY, WILLIAM C & NANCY E
130770181	ERMATINGER, VERA A & JANICE L
130770182	UTAH DEPARTMENT OF TRANSPORTATION
130770184	CLARK, WAYNE G & JENNIFER
130770184	CLARK, WAYNE G & JENNIFER
130770185	HERNANDEZ, RANDY & SHAMISHA L
130770186	LITTLE, JANET J - TRUSTEE
130770187	FALCON HILL DEVELOPMENT LLC
130770189	3030 INVESTMENTS LLC
130770190	LAFOLLETTE, LINDA K & FRANK GORDON & DEE FRANKLIN
130790001	REAGAN, WILLIAM K
130790002	SECRETARY OF VETERANS AFFAIRS
130790002	SECRETARY OF VETERANS AFFAIRS
130790003	JULANDER, ROLLAN P & CHARITY K
130790004	DAVIS BEHAVIORAL HEALTH INC
130790005	LUTZ, ELLIS G-TRUSTEE
130790008	EMERALD PROPERTIES-OGDEN LLC
130790009	ALLRED & ALLRED ENTERPRISES LLC
130790010	MOSSA 1482 SUNSET LLC
130790012	FREW, JAMES SCOTT
130790013	DAVIS BEHAVIORAL HEALTH INC
130790015	RODRIGUEZ-TAPIA, JESUS DANIEL
130790015	RODRIGUEZ-TAPIA, JESUS DANIEL
130790016	FRESQUES, FILBERT D & DORIS M - TRUSTEES
130790017	LUTZ, ELLIS G-TRUSTEE
130790019	DAVIS COUNTY CORP
130790031	DAVIS & WEBER COUNTIES CANAL COMPANY
130790032	DAVIS & WEBER COUNTIES CANAL CO, SUNSET RESERVOIR SITE
130790032	DAVIS & WEBER COUNTIES CANAL CO, SUNSET RESERVOIR SITE
130790033	SUNSET CITY
130790034	LUSK, EDWIN & ANNA
130790035	DAVIS & WEBER COUNTIES CANAL COMPANY
130790036	UTAH DEPARTMENT OF TRANSPORTATION
130800001	SHIOJI, CARL & JANE & GARY
130800002	THOMPSON, BRYAN W
130800003	UTAH DEPARTMENT OF TRANSPORTATION
130800004	BERTRAM, BRAD
130800005	HUNT, JAMES & ITOL

ParcelTaxID	ParcelOwnerName
130800007	SUNSET CITY
130800009	SUNSET CITY
130800011	SUNSET CITY
130800012	SECOR MOTORS INC
130800013	SUNSET CITY
130800014	WOLFE, LESTER T & JENNETTE
130800015	SDL HOLDINGS LLC
130800016	GILES, NATHAN DAVID - ETAL
130800019	HUMPHERYS, JARED C
130800021	WOOD, ALETA L - TRUSTEE
130800022	LOVE, WILLIAM & TERRI A
130800023	CORPORATION OF PRESIDING BISHOP OF LDS CHURCH
130800028	BOARD OF EDUCATION OF DAVIS SCHOOL DISTRICT
130800029	BOARD OF EDUCATION OF DAVIS SCHOOL DISTRICT
130800032	SIMS, JAMES T & GRISELDIS E WEBER
130800034	1689 SUNSET LLC
130800035	MCKINNEY, JOHNNY
130800036	ALEXANDER, DOUGLAS RAY
130800037	MCEWEN, BRENT AND WALKER, IRENE
130800038	LYMAN INVESTMENTS LLC
130800039	ROBERTS, TYNESHA D
130800040	DADAT, IRENE B & LAUREANO L JR
130800046	FRESQUES, FILBERT D & DORIS M - TRUSTEES
130800047	UTAH HOUSE BUYERS LLC
130800048	STATE ROAD COMMISSION OF UTAH
130800053	UTAH HOUSE BUYERS LLC
130800054	SUNSET CITY
130800056	BAIRD, ANDREW B & KEVIN D AND NELSON, PATRICIA & PATRICA
130800059	GURR, DAX
130800060	1689 SUNSET LLC
130800061	1689 SUNSET LLC
130800062	FIFE, JOHN LANDON
130800063	LYMAN INVESTMENTS LLC
130800064	SOUTHLAND CORPORATION, THE
130800066	BUTTERS PROPERTIES LLC
130800067	SUNSET CITY CORPORATION
130800068	SUNSET CITY CORPORATION
130800069	BOARD OF EDUCATION OF DAVIS SCHOOL DISTRICT
130800070	UTAH DEPARTMENT OF TRANSPORTATION
130800071	SUNSET TOWN
130800072	UTAH DEPARTMENT OF TRANSPORTATION



ParcelTaxID	ParcelOwnerName
130870001	HOUSTON, WILLIAM J & MARIAN M-TRUSTEES
130870002	BESHIRS, TODD A & SHAWNA
130870003	BOWNS, JULIEN DENNIS & DANNA ELIZABETH
130870004	ROHWER, RICHARD D
130870004	ROHWER, RICHARD D
130870005	JACKSON, HELEN L - TRUSTEE
130870005	JACKSON, HELEN L - TRUSTEE
130870006	MARTINEZ, JOSE T & FRANCES C
130870007	ANDERSON, RICHARD C
130870008	BURY, ALEX A & PATRICIA A
130870009	JUSTICE, JUDY
130870010	LYBERGER, BRYTON W
130870011	VINE, ROBERT L & MARGE
130870012	WARD, DALE RICHARD & SANDRA L
130870013	BUTLER, RONALD--TRUSTEE
130870014	ANDERSON, MICHAEL JOSEPH
130870015	BODILY, SCOTT & ANDRIA
130870016	ANDREWS, SANDRA K
130870017	GLEASON, LAWRENCE P
130870018	DEVINE, THOMAS M
130870019	ALFARO, JORGE & IRENE
130870019	ALFARO, JORGE & IRENE
130870020	RAWSON, SHIRL DEAN & CAROL H
130870020	RAWSON, SHIRL DEAN & CAROL H
130870021	ARBOGAST, BRUCE E
130870021	ARBOGAST, BRUCE E
130870022	CLARK, JARED & KIMBERLY
130870022	CLARK, JARED & KIMBERLY
130870023	BOLAN, GERALD
130870023	BOLAN, GERALD
130870024	BRODAL, GLENN & JUDY
130870024	BRODAL, GLENN & JUDY
130870025	ARGYLE, TYLER
130870025	ARGYLE, TYLER
130870026	OKABE, KELLI M & JOSEPH G
130870029	TEEPLES, SHIRLEE M & SCOTT AND LAMOND, KATHY AND WEBSTER, KELLY
130870029	TEEPLES, SHIRLEE M & SCOTT AND LAMOND, KATHY AND WEBSTER, KELLY
130870030	ORD, MICHAEL S
130870030	ORD, MICHAEL S
130870031	DOYLE, HEIDI - TRUSTEE
130870031	DOYLE, HEIDI - TRUSTEE

ParcelTaxID	ParcelOwnerName
130870032	WOOLSTON, ANA LIZA A
130870033	HAARALA, ARIC D & CAMIE B
130870033	HAARALA, ARIC D & CAMIE B
130870034	PORTER, ANDREW & LINDSEY
130870034	PORTER, ANDREW & LINDSEY
130870035	KOFOED, ORVID A & ANNA MAE - TRUSTEES
130870036	SCADDEN, JANNETTE C AND CORGIAT, LYNNETTE & LISA & MICHEL - TRUSTEES
130870037	BERMUDEZ, ANTHONY AND ARTIS, ANDREA
130870038	CUMMINGS, BRODY DEAN & JENNIFER ANN
130870038	CUMMINGS, BRODY DEAN & JENNIFER ANN
130870039	SANDERSON, BRADY & AUBREY
130870040	ZADEH, TRISTAN & KOUROSH H
130870041	SPADER, JOHN W & LUCETTA J - TRUSTEES
130870041	SPADER, JOHN W & LUCETTA J - TRUSTEES
130870042	POLSTON, BRANDON S & MELISSA
130870042	POLSTON, BRANDON S & MELISSA
130870043	SOCWELL, HEATH J
130870044	JACOBY, ADAM R
130870046	VOCKLER, JOSEPH C
130870047	LOPEZ, TERESA KAYE
130870048	HAMBLIN, LAWRENCE FRED & MARCIA JO - TRUSTEES
130870049	HATTORI, TOMMY TOSHIYUKI & KIMIKO ADACHI-TRUSTEES
130870050	PANUNZIO, SUSAN L
130870051	BEESELEY, REBECCA L & ADAM T
130870052	GUERNSEY, PAUL M & JIM A
130870053	MORRIS, JEREMY J & JANA T
130870056	COOPER, THERLO -ETAL-
130870056	COOPER, THERLO -ETAL-
130870155	CROSBY, CYNTHIA ANN
130870156	BUTCHER, WANEMA MARIE - TRUSTEE
130870156	BUTCHER, WANEMA MARIE - TRUSTEE
130870157	GIBSON, ROY R & SHERYL
130870158	HUGHES, TIFFANY AND SESSIONS, CHANCEY
130870158	HUGHES, TIFFANY AND SESSIONS, CHANCEY
130870159	STOKER, JENNIFER
130870159	STOKER, JENNIFER
130870160	HANSEN, JAXON BROG & JACQUELYN NICOLE
130870160	HANSEN, JAXON BROG & JACQUELYN NICOLE
130870161	PASSEY, JAMES & SAMANTHA ANN
130870161	PASSEY, JAMES & SAMANTHA ANN
130870162	MILLER, TANA D AND GILBERT, DAWN

ParcelTaxID	ParcelOwnerName
130870162	MILLER, TANA D AND GILBERT, DAWN
130870163	GUZMAN, ALONSO AND GUZMA, PABLO
130870163	GUZMAN, ALONSO AND GUZMA, PABLO
130870164	STANDING, CAMBRIDGE J
130870164	STANDING, CAMBRIDGE J
130870167	S & R ESTATES LLC
130870168	MAEZ, RAMON ANTONIO & SHIRLEY LEE BROADHEAD - TRUSTEES
130870168	MAEZ, RAMON ANTONIO & SHIRLEY LEE BROADHEAD - TRUSTEES
130870168	MAEZ, RAMON ANTONIO & SHIRLEY LEE BROADHEAD - TRUSTEES
130880054	OVARD, BROCK
130880055	MCCORMICK, MICHAEL W & ALICIA VIRIDIANA CALAMACO
130880056	MM PROPERTY LLC
130880057	GONZALEZ, AARON R & DANIELLE
130880058	GORDON, JEREMY B & GERI E
130880058	GORDON, JEREMY B & GERI E
130880059	WILLIAMSON, JERRY DOW & HANNAH ADAMS - TRUSTEES
130880060	JONES, MICHAEL B & SHERRY L
130880061	HAGIU, SANDEL
130880062	NOYES, NORMAN K & MICHELLE
130880063	MCKINNEY, DOYLE C & KAREN D
130880064	ROBISON, ROBERT DEAN - TRUSTEE
130880065	SOLOMON, JASON
130880066	BASES LOADED INVESTING LLC
130880067	MEADOWS, PATRICIA JO & GARLAND W
130880068	TAMS, KENNETH T & MYRA F - TRUSTEES
130880069	CORTES, IGNACIO LOPEZ AND LOPEZ RUTH M
130880070	WALL, DAN & GINA
130880071	STANLEY, BRYDON
130880072	LARSEN, RICHARD S & CAROL J-TRUSTEES
130880073	FISK, DOROTHY ELLEN - TRUSTEE
130880074	CARTER, JASON LOUIS AND HULSEY, JACEY D
130880075	KELLEY, WILLIAM H JR & BRENDA G - TRUSTEES
130880075	KELLEY, WILLIAM H JR & BRENDA G - TRUSTEES
130880076	NIELSON, CRAIG VERNAL & DAWN JENKS
130880077	ROUNDY, BLAKE CLIFTON & BRITTANY JENAE
130880078	MILLS, NICHOLAS J
130880079	BLAIR, JESSICA AND WOMBLE, JOSHUA L
130880080	WEIKER, MELISSA R
130880081	FARMER, BRYANT E AND BRAVO, LAURA A
130880082	NAYLOR, TANNER J & ALEXI D
130880083	GOTTSCHALK, WALTER H & JOANN

ParcelTaxID	ParcelOwnerName
130880084	HUNT, BARRY & ANNIE
130880085	SMITH, SCOTT C & SEVE
130880086	STETTLER, JEFFERY - TRUSTEE
130880087	CHILDS, FRED C & ANITA R - TRUSTEES
130880088	PHELPS, JOHN H & SHERRY W
130880089	BARTELSON, ERIC
130880090	NAMAZI, HASSAN
130880091	BINGHAM, SCOTT & LEAH
130880092	CAMPOS, DIANA
130880093	MAIN, THOMAS W & MANUELA V
130880094	SHIRLEY, ROBERT A
130880095	MUNOZ IBARRA, CLAUDIA DENISSE & JAIME E
130880096	TIPS LEASING LLC
130880097	GARNER, BRITTANY N
130880098	JENSEN, BRUCE G
130880099	FORBUSH, KIMBERLY
130880100	LESUE, CARLOS C & ANN H
130880101	HASLER, VERLA - TRUSTEE
130880102	PEARSON, SEAN E
130880103	JENSEN, KAREN LEANNE AND DESALVO, LEESA ROI--TRUSTEES
130880104	DOWDEN, ADAM S & MINDY S
130880105	ANDERSON, DALE & MARILEE
130880106	MORAIN, CLIFF R
130880107	COOK, GAYLE H & DANNY M
130880108	DENHALTER, DUSTIN E
130880109	ANDERSON, R GAYLE & JOHN MCRAE
130880110	HUGHES, L MARK & SAMANTHA JEAN
130880111	MCKENZIE, ALLEN W
130880112	MORRELL, WILLIAM I JR & LADD - TRUSTEES
130880113	WONNACOTT, BRET
130880114	BARKDULL, DIRK AND BARTNES, BECKY
130880115	LARSEN, DAVID C & MAREN A
130880116	BRUENING, MADILYN
130880117	FRASER, BRENT C & DIANN
130880118	SWENSON, TAYLOR JR & MICHELLE G
130880119	BUDGE, CHEYRL - TRUSTEE
130880120	GIBSON GOLD INVESTMENTS LLC
130880121	TAYLOR, EARL L - TRUSTEE
130880121	TAYLOR, EARL L - TRUSTEE
130880122	WHITING, DOUG & CASSIE L
130880122	WHITING, DOUG & CASSIE L

ParcelTaxID	ParcelOwnerName
130880123	CARNAHAN, DAVID L & MARIE - TRUSTEES
130880123	CARNAHAN, DAVID L & MARIE - TRUSTEES
130880124	GURULE, KATHLEEN & JOE F
130880124	GURULE, KATHLEEN & JOE F
130880125	PETERSON, LISA M
130880125	PETERSON, LISA M
130880126	SMITH, RICHARD J & JANA E M
130880127	MUMA, MELANIE K
130880128	GEORGI, MICHAEL L & KIMBERLY C
130880129	RANDALL, LISA J
130880130	LARSEN, BRENT N
130880131	BLAYLOCK, JOHN R & HEIDI
130880132	MONTES, VENANCIO
130880133	WILSON, ZACHARY
130880134	TINAJERO, VALENTE
130880135	HERNANDEZ, CHRISTIAN E & CLAUDIA M
130880136	DRAKE, CLAUDIA F
130880137	TSUKAMOTO, ROLAND S & PATRICIA A - TRUSTEES
130880138	OSWALT, LEE T & SHARON - TRUSTEES
130880138	OSWALT, LEE T & SHARON - TRUSTEES
130880139	BRYAN, JAMES M
130880139	BRYAN, JAMES M
130880140	HANSEN, KOBY JONATHAN AND GALBRAITH, JODIE
130880141	DOYLE, AUSTIN ARLO & REBECCA R
130880142	GARCIA, EUGENE G
130880143	GENTA, RODNEY W & IRENE
130880144	LOYOLA, MARY ELIZABETH - TRUSTEE
130880144	LOYOLA, MARY ELIZABETH - TRUSTEE
130880145	GITTINS, WAYNE & KATHY
130880145	GITTINS, WAYNE & KATHY
130940030	DAVIS, JOSHUA & NATALIE
130880146	HUNT, PATRICIA A
130880147	NILSON, JAMIE L & ZACHARY P
130880148	HILL, KELLEY C & SHAUNA L
130880148	HILL, KELLEY C & SHAUNA L
130880148	HILL, KELLEY C & SHAUNA L
130880149	ESCOBAR, KEVIN ALEXANDER
130880150	MACFARLANE, DAN A & BEVERLY KING
130880151	PERALTA, FELIX
130880152	DELGADO, SHEALA CARMIGNANI AND CHAVEZ, JOSE DELGADO
130880153	BITTON, VAL C & MARILYN & KELLY

ParcelTaxID	ParcelOwnerName
130880153	BITTON, VAL C & MARILYN & KELLY
130880154	GLINES, STEPHEN W
130890001	MIKESSELL, DALE & DARLENE - TRUSTEE
130890002	DRAKOS, LOUIS STEVEN
130890005	HUFFMAN, LUCILLE - TRUSTEE
130890006	MADSEN, D HOWARD & CONNIE J
130890008	KENDALL, DIRK S OR KENDALL, DOROTHY K-TRUSTEES
130890009	FRECKER, ARNOLD J & PEGGY G
130890010	KIRSHNER, WILLIAM H & LINDA R-TRUSTEES
130890010	KIRSHNER, WILLIAM H & LINDA R-TRUSTEES
130890011	TEDDER, REBECCA
130890012	BOUMAN, KEVIN A & BETHANIE M - TRUSTEES
130890015	OVERTURF, JEREMY D
130890015	OVERTURF, JEREMY D
130890015	OVERTURF, JEREMY D
130890016	HEBDON, RANDY I & SHARON
130890017	TROTTER, HOWARD A & GLENNA R
130890017	TROTTER, HOWARD A & GLENNA R
130890017	TROTTER, HOWARD A & GLENNA R
130900001	MACDONALD, JEFFREY A & BRIANNA L
130900002	THORNOCK MANAGEMENT SERVICES - A LLC
130900003	TOLMAN, KODY & LARIZA
130900004	KNEZOVICH, KIM ANN
130900005	WALTON, KIM AND WATON, KIM
130900006	MCCLAIN, HOWARD & KRISTINA
130900008	WIESNER, JANET E - TRUSTEE
130900009	NANCE, MICHAEL H
130900010	GALLEGOS-LARSEN, BEATRICE M
130900010	GALLEGOS-LARSEN, BEATRICE M
130900011	LEWIS, DENNIS K & SUSANNA WEBBER
130900011	LEWIS, DENNIS K & SUSANNA WEBBER
130900012	HAMBLIN, LINDA KELLER
130900012	HAMBLIN, LINDA KELLER
130900013	HARRIS, RONALD A
130900013	HARRIS, RONALD A
130900016	ADAMS, RUSSELL T & DESHANNON M
130900016	ADAMS, RUSSELL T & DESHANNON M
130900017	CANALES, RENE ALEJANDRO
130900017	CANALES, RENE ALEJANDRO
130900018	HIGGS, DEANN W
130900018	HIGGS, DEANN W

ParcelTaxID	ParcelOwnerName
130900019	SANDERS, BARBARA & RICHARD M - TRUSTEES
130900019	SANDERS, BARBARA & RICHARD M - TRUSTEES
130900020	HERNANDEZ-RIERA, NONA M CRIGER & JOSE L
130900020	HERNANDEZ-RIERA, NONA M CRIGER & JOSE L
130900021	MAE, NONA
130900021	MAE, NONA
130900024	FISHER, VICTOR K & RHONDA R
130900024	FISHER, VICTOR K & RHONDA R
130900024	FISHER, VICTOR K & RHONDA R
130900025	WILD, DONALD J & STAR L - TRUSTEES
130900025	WILD, DONALD J & STAR L - TRUSTEES
130900026	GURULE, ROSE F - TRUSTEE
130900026	GURULE, ROSE F - TRUSTEE
130900027	SPACKMAN, KATHRYN B
130900027	SPACKMAN, KATHRYN B
130900028	GORDER, MICHAEL B & TRACY
130900028	GORDER, MICHAEL B & TRACY
130900029	ARGYLE, CLIFFORD R--TRUSTEE
130900029	ARGYLE, CLIFFORD R--TRUSTEE
130900029	ARGYLE, CLIFFORD R--TRUSTEE
130900029	ARGYLE, CLIFFORD R--TRUSTEE
130900030	BRANN, BRENDA D
130900030	BRANN, BRENDA D
130900030	BRANN, BRENDA D
130900031	JOHNSON, RODERICK L & MERIDITH A
130900031	JOHNSON, RODERICK L & MERIDITH A
130900032	HUNT, DOUGLAS C & PATRICE L
130900032	HUNT, DOUGLAS C & PATRICE L
130900033	DURAN, JIMMY & SUSAN - TRUSTEES
130900033	DURAN, JIMMY & SUSAN - TRUSTEES
130900034	MOIR, MARK RICHARD AND FARRAR-MOIR, LAURA JO
130900034	MOIR, MARK RICHARD AND FARRAR-MOIR, LAURA JO
130900035	HATHAWAY, ANDREW E & KATHLENE
130900035	HATHAWAY, ANDREW E & KATHLENE
130900036	HUERTA, ALBERT SR
130900038	US BANK NATIONAL ASSOCIATION
130900039	ROYLANCE, CAITILIN ELIZABETH & PATRICK E
130900040	HINKLEY, DARREL K & ELLEN F
130900040	HINKLEY, DARREL K & ELLEN F
130900041	HENSLEY, RHONDA R
130900041	HENSLEY, RHONDA R

ParcelTaxID	ParcelOwnerName
130900042	NIITSUMA, DANNY B & MINDY G
130900043	TODD, JAMES D
130900044	STANGER, PAMELA B
130900044	STANGER, PAMELA B
130900045	COX, JUSTIN WILLIAM
130900046	ROACH, LONDON MORGAN & MINDY
130900047	SUNSET CITY
130900048	ARROYO, CHARLES J & ANNA JANE
130900049	ARROYO, CHARLES J & ANNA JANE
130900052	GARNER, BLAINE WHITTAKER & PAT M - TRUSTEES
130900052	GARNER, BLAINE WHITTAKER & PAT M - TRUSTEES
130900053	ARMSTRONG, BETTY JEAN - TRUSTEE
130900054	HINKLEY, DARREL K & ELLEN F
130900055	MOTE, GEORGE E & KAREN R - TRUSTEES
130900055	MOTE, GEORGE E & KAREN R - TRUSTEES
130900055	MOTE, GEORGE E & KAREN R - TRUSTEES
130900055	MOTE, GEORGE E & KAREN R - TRUSTEES
130910002	BOWEN, COURTNEY L & JEAN S
130910004	MCCORMICK, LEX CALVIN & BEVERLY E
130910005	SUPER PROPERTIES LLC
130910006	GRIFFITH, PAUL & ALANA
130910007	VALENCIANO, JUAN JOSE
130910008	MORGAN, LOWELL C & BARBARA W
130910009	ABLES, MAURLENE AND NELSON, CLIFF
130910010	HOOD, SCOTT L & JEAN M
130910011	BLAIR, GEORGE M
130910012	HEAP, BRIAN J & CHANTEL
130910013	MONTANO, GINA AND REINSCH, JEFFREY
130910014	RASMUSSEN, JILL AND PAGE, RODNEY BRENT
130910017	HERNANDEZ, LAZARO & ROSA GONZALEZ
130910018	PARKER, BRIAN & ASHLI
130910019	JENSEN, MATTHEW T & BRYNLEE P
130910020	MATHIS, DANIEL W OR CAROLLYN R - TRUSTEE
130910021	BRADLEY, JOHN D
130910022	KISER, CHRISTIAN
130910023	MARTIN, MERWIN LAVERE & ELAINE JONES
130910023	MARTIN, MERWIN LAVERE & ELAINE JONES
130910024	MCCORMICK, LEX C
130910026	MORTENSEN, COREY & ELIZABETH
130920001	FIELDS, LAURA
130920002	TRUJILLO, WALDO M & JULEE D



ParcelTaxID	ParcelOwnerName
130920003	ESCARENO, FERNANDO AND SANDOVAL, JOSELINE
130920004	CARTER, SCOTT D
130920005	COOPER, NICHOLAS D
130920006	HUNTER, ERIC AND LEEFLANG, DEBORAH
130920007	CAMP, MEGHAN A AND MENGES, REMINGTON D
130920008	DIXON, KAYLA L
130920009	ANDERSON, SUSAN D
130920010	CHRISTIANSEN, MICHAEL F
130920011	RALLISON, DAVID & BRITANIE A
130920012	TREASE, JOHN H & BEVERLY G
130920013	TREASE, JOHN H & BEVERLY G - TRUSTEES
130920014	MCCLAIN, DAVID E & BONNIE
130920015	TOPONCE, RICHARD A & ARLETTE H - TRUSTEES
130920016	THOMPSON, NICHOLAS B AND WARR, VICTORIA R
130920017	PACKER, ROBERT N & SHERRI L
130920018	LEE, MILDRED R - TRUSTEE
130920019	WASHINGTON, ANGELA
130920020	RENEK, GABRIELA
130920021	BURTON, JAKE & MIKAELA
130920022	CONWAY, RORY D & CHRISTINE
130920029	SUNSET CITY CORPORATION
130920030	SUNSET CITY
130920031	GARCIA, CHRISTIAN & ASUSANNA
130920031	GARCIA, CHRISTIAN & ASUSANNA
130920032	GOINS, ROBERT D
130920032	GOINS, ROBERT D
130920033	TAYLOR, BO JUSTIN
130920033	TAYLOR, BO JUSTIN
130920034	NGUYEN, HOA H AND TRAN, LOAN T
130920034	NGUYEN, HOA H AND TRAN, LOAN T
130930002	KOWAL, ROBERT D & JOANI R & JOANI P
130930003	RASH, DELLA B - TRUSTEE
130930004	MEM SUNSET PROPERTY LLC
130930005	JENNINGS, DAVE & SARAH E - TRUSTEES
130930006	NEWMAN, DAVID
130930007	SHERMAN, MITCHELL H & SUSAN B
130930008	KOWAL, ROBERT D & JOANI R & JOANI P
130930008	KOWAL, ROBERT D & JOANI R & JOANI P
130940001	BOYD, KALEB M & GRACE E
130940002	WOOD, ALETA L - TRUSTEE
130940003	FURNISS, RYAN D

ParcelTaxID	ParcelOwnerName
130940004	CARDWELL, COREY LEE
130940005	FERRIN, ALLEN J & LETTEE M - ETAL
130940006	VENABLE, BRENNAN & MEGAN NICOLE
130940008	DAVIS COMMUNITY HOUSING AUTHORITY
130940009	RANSEL, WILLIAM GEORGE
130940010	GOMEZ, RICARDO
130940011	JIMENEZ, GUILLERMO A
130940012	PETTIT, CARTER M
130940013	CHRISTIANSEN, ARVIL J
130940014	REESE, SAMUEL M
130940015	WITTICK, CHARLES N & PEGGY J AND MARTINEZ, ANGELA
130940016	ANDERSON, GARHETT CARL & ALEXYS SHANAY
130940017	HADLEY, CHRIS R & RACHEL A
130940018	RENTMEISTER, MATTHEW E & SARAH A
130940019	WAITE, LISA A
130940020	HUGHES, VIVIAN V & ELIZABETH L
130940021	LUJAN, ANTHONY SCOTT & LEROY PAUL
130940022	FLINT, STACEY A
130940025	VALENZUELA, ALBERT R
130940026	AGUILAR, ARELI MARTINEZ
130940027	STOKES, BRANDON J
130940028	ALLEN, ALISHA
130940029	SPRAGUE, JENNIFER
130940031	SIMMONS, KENNETH & SHAUNA
130940032	MECHAM, DRAY A
130940033	NELSON, DANIEL & PEERY
130940034	GRONDAHL, ERIC & CAMILLA
130940035	MARTINEZ, PATRICIA MARIE
130940036	VELASQUEZ, RAUL J
130940037	THOMAS, MICHAEL JAMES
130940038	WEAVER, MARIE
130940039	JOHNSON, SHAUN CURTIS & REBECCA PENROD
130940042	TRAN, HUNG T & THUY K
130940046	COBB, HANK
130940047	WILCOX, WILLIAM F & LEON O - ETAL
130940048	GANN, DEREK & MEAGAN
130940049	ANDERSON, REATHA
130940050	BOTT, JACOB S
130940051	HOLGREEN, GERALD VON & JAN - TRUSTEES
130940052	WHITE, TRAVIS
130940053	PINK, MAURA

ParcelTaxID	ParcelOwnerName
130940054	HALE, BRYAN D AND MCCUTCHAN, SARAH S
130940055	WALDRON, RYDER A T
130940056	PATTERSON, ROBERT A & KATHIE A
130940057	OSTLER, CODY S & TERESA
130940058	SWANK, WILLIAM C & KAREN B
130940059	MCNALLY, CURTIS
130940060	MOORE, JAY LESTER - ETAL
130940061	KING, NIKOLE & NATHAN
130940062	HARPER, MAUDE A AND LIVESEY, TAMERA H - TRUSTEES
130940063	DONALDSON, LOGAN
130940064	BROWN, GILBERT W JR
130940065	CHILSON, WILLIAM E
130940066	MARTINEZ, RICHARD G
130940067	JOHNSON, JANICE J
130940069	GLOVER, SUSIE & LARRY
130940070	SUAREZ, GILBERTO
130940071	POSSIE, JUAN JR
130940072	MILLAWAY, BRIAN
130940073	HIGLEY, TYLER & TRENTON E & TIMOTHY M
130940074	JOHNSTON, RYAN & MELONIE
130940075	THURMAN, D L & JANE N - TRUSTEES
130940077	HOLBROOK, TERRY H
130940078	ANGLIN, KARREN I - ETAL
130940079	DUGGER, AUSTIN & CHARLOTTE
130940080	VELASQUEZ, ANDREA M
130940081	RIGLEY, NAKISHA & MICHAEL
130940082	HENRIE, CAYCEE
130940083	VARGAS, ANTONIO & ANTONIO L
130940084	BENINCOSA, DAVID J
130940085	CRESON, DEVIN I
130940087	WAGNER, ERIC ROBERT & SHARI D
130940088	LARSEN, KATHY N - TRUSTEE
130940090	DAVIS COUNTY
130940091	STATLER, TYLER
130940092	CARRIGAN, KRISTOPHER N & TRACY - TRUSTEES
130940093	UTAH DEPARTMENT OF TRANSPORTATION
130940094	LOGAN CRYSTAL INN LLC
130940094	LOGAN CRYSTAL INN LLC
130970001	BURNS, CHARLOTTE A AND GRAHAM, JENNIFER A
130970002	MULLINS, DARREN D & CARI A - TRUSTEES
130970003	FENNER, NICHOLAS & JESSICA LYNN

ParcelTaxID	ParcelOwnerName
130970004	BATEMAN, RHETT
130970005	CHILD, MCKENZIE AND STOCK, ASHTON
130970006	YOUNG, CHRISTOPHER & DOREEN
130970007	PACKER, SCOTT AND EDGINGTON, ANGELA
130970008	PEARSON, RHETA M - TRUSTEE
130970009	SIDHU, DANIELLE AND PANOS, CHERYL L
130970010	EVANS, CAROLE A - TRUSTEE
130970011	STEVENS, JOHN ALAN
130970012	BONNEY, RODNEY G & MARGO A
130970013	SMITH, BOYD L & LINDA T - TRUSTEES
130970014	BROWN, HOLLIE ANN
130970017	RODRIGUEZ, JOSE LUIS & AMALIA
130970018	EMAMI, MORTEZA
130970019	HILL, NICHOLAS J
130970020	GRUBER, ARTHUR
130970021	ALVEY, JAMES DANIEL & JESSICA
130970022	THOMPSON, JOHN JR
130970023	MOORE, DESTINI
130970024	SWORDS, MARY L
130970025	RAMIREZ, ISAAH R AND ARMIJOS, TAYLER M
130970026	WOODS, LAURA A
130970027	GULL, SARAH K & PHILIP
130970028	WOODRUFF, VICKI D
130970029	NEELEY, STUART R
130970030	BRANDLEY, SEAN & KIRSTIN
130970031	MCCAULEY, JOHN J & TSUNEKO
130970032	DOMINGUEZ, SHARON R
130970033	PATTERSON, DANIEL
130970034	WALLACE, MARGARET
130970035	DRITLEIN, MICHAEL J
130970036	HART, JEFFERY
130970037	BASADA, TERRY
130970038	PENDLEY, JANET W AND WISE, DALE G - TRUSTEES
130970039	WHEATLEY, JOSHUA D
130970040	TAPIA, MANUEL L
130970041	WOODRUFF, CRYSTAL D
130970042	ACABAL, JULIO C & LAURA
130970043	CODE, DELLALEE K
130970044	MCKINCH, PATRICIA L
130970045	LYONS, FRANK C & GAYLA N--TRUSTEES
130970046	STEVENSON, BRENT S

ParcelTaxID	ParcelOwnerName
130970047	BRAITHWAITE, DOUGLAS J & JEANETTE G
130970048	GRANT, SARAH E
130970049	BRAITHWAITE, DOUGLAS & JEANETTE G
130970050	LAGESCHULTE, VERLA K
130970050	LAGESCHULTE, VERLA K
130980001	SANCHEZ, MARCO MONTEFIORE
130980002	CHILD, TAIGON E
130980003	WIGGILL, SCOTT S & TRACY L - TRUSTEES
130980004	PACE, JACK WAYNE
130980005	RAJIGAH, BRIAN B & LISA S
130980006	HODGE, BONNIE J
130980007	KIRBY, KASEY
130980008	BONILLA, MARIA
130980009	KELLEN, KARSTEN J
130980010	LARSON, ERIC CONRAD & APRIL
130980011	CHAVID ENTERPRISES LLC
130980012	MATTHEWS, RUSTY & SAASHA
130980013	HARRIS, MICHAEL N
130980014	BSG LLC
130980015	COLLIER, VINCENT E
130980016	RAJIGAH, LESLIE & ALICE
130980017	ROTERT, BENJAMIN
130980018	ROMERO, GEORGE B
130980019	BULL, ROBERT K & FERN E - TRUSTEES
130980020	CUTLER, MARIANNE & JENNIFER M
130980021	SINGLETON, STEVEN G
130980022	FEIFEL, JOHN J, JR
130980023	JENSEN, KIM L AND MORE, SHAWN
130980024	MARTINEZ, ISIDORO E
130980025	PACKER, PATRICIA S & CHRIS S
130980026	CHRISTENSEN, PETE R
130980027	KNIGHT, TIMOTHY & KYLEE
130980028	BALDWIN, SKYLER A & MEGAN
130980029	RIFFER, MICHAEL B & CRYSTAL A
130980030	HOWELL, RYAN S & HANNAH M
130980031	GABALDON, GILBERT M & TONI S AND VIGIL, CYNTHIA
130980032	BARNES, LOGAN M
130980033	BURLISON, WILLIAM G - TRUSTEE
130980034	CURTESSI, ALESSANDRO MASSIMO
130980035	MATTHEWS, TERRY A & JENNY L
130980036	NAYLOR, GREGORY R

ParcelTaxID	ParcelOwnerName
130980037	TRIMBLE, LAKE L
130980038	MCNALLY, AARON C & CASSANDRA SUE ANN
130980039	BRADLEY, WILLIAM G & PATRICIA
130980040	BARBER, JOSHUA D
130980041	THOMPSON, KEVIN A J AND HAMBLIN, STACIA M
130980042	TINKER, LOGAN
130980043	CRANE, DON CURTIS & FRANCIS
130980044	TEBBS, CAMERON & ALAN
130980045	SPEREDON, SEAN M & JACQUE
130980046	WHEELER, RYAN J & CAROLINA
130980047	JAMES, CLAUDIA M
130980048	MONTOYA, JACOB
130980049	OXBORROW, TONIA
130980050	PEDERSEN, CASEY J
130980051	ROMERO, GEORGE B & DELFIN JR - CO TRUSTEES
130980052	BODILY, ADRIAN & CHELSEY
130980053	CURTIS, TAYLOR
130980054	DAVIS, TEIRSA LYN
130980055	DUERSCH, ALEX
130980056	MCLAUGHLIN, DAMIEN M AND SALISCENTE, MARSHA JO
130980057	PEREZ, RONNIE JAMES
130980058	ARGYLE, ROGER CHARLES & JILLARY H
130980059	SCHENK, ROBERT F & KELLY L - TRUSTEES
130980060	SCHENK, ROBERT F & KELLY L - TRUSTEES
130980061	SMITH, STEVEN ROBERT
130980062	HEBEISHY, SADAT A
130980063	VALDEZ, LINDA P
130980064	JOHNSON, JEFFERY R & REYLYNN S
130980065	STONG, S ANDREW & KATHERINE TINGEY
130980066	JONES, LINDA
130980067	UTAH DEPARTMENT OF TRANSPORTATION
130980068	EWELL, STEVE
130980069	HAWKINS, BRETT L & SHELLIE A
130980070	MCNEE, DONALD JAMES & DOROTHY-TRUSTEES
130980071	WARD, ZACHARY M AND FARLEY, DEBRAE M
130980072	MORTON, ASHLEY - ETAL
130980073	FAUSETT, BROCK
130980074	ROTH, CARLY
130980075	<null>
130980076	BURROWS, DAKOTA R & ERICA M
130980077	VON ALMEN, DANNY L JR & DEBRA J

ParcelTaxID	ParcelOwnerName
130980078	STAHLER, LISA J & SUSAN D
130980079	CARTER, JAMES D & KAYLENE M
130980080	HARDEY, CHRISTOPHER & AISLYNN ELIZABETH
130980081	WYMAN, CURTIS BURKE AND WALL, ASHLEY NICOLE
130980082	ANDERSON, DANE
130980083	LAVALLEY, EDWARD P
130980084	SILVA, ELIZABETH
130980085	WAITE, ALEX ELI
130980086	EDMINISTER, BRYCE A
130980087	HASKETT, GWEN
130980088	REEVE, BRENT DALE - TRUSTEE
130980089	CONGER, DENNISON
130990001	KENDELL, JUDY LEE
130990002	JENSON, STEVEN K
130990003	PEASE, STEVEN W & CAROLE L
130990004	JAMESON, VIRGIL L JR & CAROLIEN M C - TRUSTEES
130990005	HURST, BRANDON G
130990006	SAXTON, BETTY J & KIMBERLY J
130990007	BEATTY, STEVEN S
130990008	POPOLIZIO, CHRISTOPHER
130990009	RACCA, CHRISTINA
130990010	VINCI, JOSEPH M
130990011	WOODS, LINDA
130990012	TOLMAN, TANNER & CHELSEA
130990013	DEHERMIDA, EMILY LEIGH & ERICA LAUREN - TRUSTEES
130990014	MORRIS, MARIAH AND WILLIAMS, JACE
130990015	STEVENS, JOHN ALAN
130990016	TREJO, OSIRIS A MOGUEL
130990017	KPAC LLC
130990018	CHIPPING, PHILLIP & CHRISTOPHER
130990019	DEUBLER, JOHN GERALD - TRUSTEE
130990020	DAVIES, TRENA
130990021	WORKMAN, RANDY AND PAYNE, JANAE
130990022	CHENEY, MICHAEL
130990023	SALAZ, RAYMOND J
130990024	PARKINSON, CANDICE & BRIAN
130990025	NIELSON, WILLIAM
130990026	JONES, STEVEN G
130990027	WESTON, WADE M
130990028	MIYA, HEATHER H AND WESTON, GAVIN
130990029	GRANADOS, ALLAM A

ParcelTaxID	ParcelOwnerName
130990030	MANNING, WILLIAM W JR - TRUSTEE
130990031	SWIFT, WAYNE L & JUANITA
130990032	RICHMOND, JORDON & KAYLA
130990033	GLOVER, DANIEL & JODIE
130990034	WHITE, WENDY C
130990035	WINTERTON, PAUL & SUSAN MARIE
130990036	DIAL, GREGORY MICHAEL & STACY JANE
130990037	HORNE, JAMES
130990038	RIVAS-LOPEZ, MAYRA A
130990039	BRAUNBERGER, JANET & MARK
130990040	VALDEZ, JOHNNIE JOE
130990041	WALTON, TUKER AND MCKINNEY, ALYSSA
130990042	SUNSET A SERIES OF CAZAMM ENTERPRISES LLC
130990043	MUIR, L DUANE
130990044	CLARK, GARY L & SHANNA L
130990045	BURTT, ROBERT W & ANN F
130990046	GARCIA, GILBERTO AND FRIAS, MARIE DE JESUS FLORES
130990047	GARNER, MARK R & TARA D
130990048	FIELDING, PRESTON
130990049	THOMAS, RENAE & RODNEY
130990050	WESTBROEK, CYNTHIA M - TRUSTEE
130990051	GONZALEZ, MARIA T
130990052	GARIBAY, RHONDA
130990053	JOHANSEN, THOMAS V
130990054	NAZARIO, OSWALDO JR AND CHAVEZ, MARIA RUIZ
130990055	PLUMB, JOSHUA K & TIFFANY A
130990056	ALLEN, LINDA J
130990057	CHRISTENSEN, CHAD M & NICOLE K
130990058	BANKS, PATRICIA
130990059	HARVEY, DENNIS & DEON--TRUSTEES
130990060	TAYLOR, ROBERT A
131000001	FENN, ADAM J
131000002	JOHNSON, DENNIS S & TANCY G
131000003	SICKLER, DAINERA & AARON DUWAIN & KEITHA
131000004	GUTIERREZ, JESUS I
131000005	WELLER, BRAD S
131000006	JONES, CLINTON B & JOANIE
131000007	SEEDS, FREDERICK F JR
131000008	SPENCER, SEAN
131000009	PAGE, BONNIE
131000010	SHUMATE, A NATHAN & MICHELE F



ParcelTaxID	ParcelOwnerName
131000011	EGGLI, JUSTIN & TINA
131000012	HEINS, MICHAEL A & GENA M - TRUSTEES
131000013	GILLINGHAM, KEVIN
131000014	BRONSON, COLOMBINA
131000015	SLATER, MARK AND HEMBURY, LAVERN V
131000016	HODGE, DAVID K
131000017	HULSE, JERRY RONALD & JANICE
131000018	KENISON, TY MARTIN AND FOWERS, LEXIE A
131000019	LOMELI, CHRIS
131000020	BARLOW, GABRIEL AND HOLFELTZ, SHALAE
131000021	MARTINEZ, BELMA
131000022	ANDREWS, FLOYD M & CHRISTABEL P - TRUSTEES
131000023	DREMEN PROPERTIES LLC
131000024	GIBSON, KATY & JONATHAN
131000025	GALLEGOS, LOUIS M & JEANNE - TRUSTEES
131000026	HAYHURST, HAZEL L AND CHRISTENSEN, HARELY DEE
131000027	ALDER, MARK B
131000028	BAKER, VAL DEAN OR DORIS B - TRUSTEES
131000029	MCCOWEN, RICKY
131000030	OCONNOR, ABRAM & TRACY
131000031	OVERTON, KILEY
131000032	TENNISON, ELLEN - TRUSTEE
131000033	KAHN, DAVID & ANDREA M
131000034	SEACH, PATRICIA R & MICHAEL JR
131000035	COBB, BRYAN L
131000036	JERNIGAN, LINDA
131000037	BYINGTON, LAWRENCE E - TRUSTEE
131000038	SANDALL, SUSAN - TRUSTEE
131000039	HIGGS, CORY J AND GONTER, STACI
131000040	JAQUES, BENJAMIN
131000041	WILCOCK, WAYNE L & MELBA W-TRUSTEES
131000042	NEUMEYER, MICHAEL G & DENISE S
131000043	GSAA LLC
131000044	PULVER, TYLER AND SCHARP, KAYLA
131000045	WATTS, JOHN L & LINDA O
131000046	PARKER, LAUNA L AND WEAVER, HOLLY LEE
131000047	STUEVE, JOHN
131000048	SMITH, COANTHA
131000049	SMITH, JOSHUA DUANE
131000050	PARKINSON, STEPHEN C & GAY W
131000051	LINFORD, JASON & GHENNIHUR

ParcelTaxID	ParcelOwnerName
131000052	KILBURN, ERICA AND CARRERA, ADRIANNA
131000053	WOOLDRIDGE, CESARIA - TRUSTEE
131000054	THOMAS, DAVID R & DERMETA J-TRUSTEES
131000055	NEVAREZ, NICHOLAS BRYANT
131000056	JOHNSON, BENJAMIN R AND HOWARD, AMANDA
131000057	MADSEN, JACOB A AND MOULTON, MOLLY A
131000058	BRUNSON, AMY LYN
131010046	KESTER, ARLEN & KELLY
131000059	GORDON, JOHN L
131000060	RAMOS, OLIVIA
131000061	DAVIES, MADISON AND LOOMIS, TRISTAN LEE
131000062	JAQUES, BLAKE & TAUNIA
131000063	CRAWLEY, DAN - TRUSTEE
131000064	DENNIS, W LEON & CAROL V
131000065	VALLEJO, R ROY & SHEILA MAE CROFOOT--TRUSTEES
131000066	GRAHAM, DANIEL
131000067	ROPELATO, SUSAN F
131000068	HARTMAN, DEBRA K - TRUSTEE
131000069	WOODS, LUCY N & LETROY D
131000070	OROZCO, ERIC R
131000071	GREEN, DIANE K
131000072	DUNCAN, CADE
131000073	MITCHELL, BRYCE & EMMA M
131000074	RAMIREZ-REYNA, ALBYN Y
131000075	WOODSON, TERANCE A
131000076	ARAVE, KENNETH C & DOROTHY B - TRUSTEES
131000077	ASHDOWN, LARRY CURTIS & NORMA
131000078	MCWILLIAMS, FROSTY KIM
131000079	WALTERS, JAMES S & CONNIE
131000080	WATT, THOMAS D JR & RAYLENE
131000081	BYINGTON, KAREN
131000082	ANDRUS, DANIELLE
131000083	HURTADO, MARIA M
131000084	CHILD, JARED T & DANA
131000085	APADACA, MICHELLE
131000086	MOSS, AUBRI AND SCHAEFER, TRAVIS
131000087	VIGIL, CLODIE J & CAROL E
131000088	THOMAS, KENTON J & KELSEY MARIE
131000089	CASTRO, JUAN EMMANUEL
131000090	WAYMENT, KELLY R
131000091	COLEMAN, ROBERT D - TRUSTEE

ParcelTaxID	ParcelOwnerName
131000092	LEIGH, ADDA MARIE
131000093	VALENTINE, DAVID B - TRUSTEE
131000094	GRIFFIN, PATRICK W & RITA HANNAH ERIN
131000095	PETERSON, KATHRIN AND MARSHAL, MICHAEL
131000096	RICHARDS, TYLER
131010001	DAVIS, DOUGLAS B
131010001	DAVIS, DOUGLAS B
131010002	CLINGENPEEL, COLTEN AND PARNELL, HEATHER
131010003	KEYES, LAMAR RALPH & CLARA JANET - TRUSTEES
131010004	WOKURKA, GUY L & HEATHER J
131010005	HANCOCK, CARL
131010006	WAYMAN, JOYCE RUTH
131010007	SKAGGS, WILLIAM JUSTIN
131010008	LLOYD, SHANE AND WHITNEY, DENISE
131010009	CHILD, CAMERON W
131010010	LAWRENCE, CHERYL & JIMMY M
131010011	OLIVERSON, CARLY J
131010012	GURR, DAX
131010013	JENSEN, ERIN
131010014	GARCIA, ALBERTO M & LESLIE L
131010015	HOLDEN, ROY J & ARLENE L-TRUSTEES
131010016	SHEKARFOROOSH, VAHED
131010017	SELYUKOV, ANDREY G & JENNIFER I
131010018	PATTERSON, LARRY C JR
131010019	SHEFFIELD, ASHLEY
131010020	TIBBETS, JUDITH LYNN
131010021	BUNDY, RACHEL - TRUSTEE
131010022	MASSEY, EDWARD CHARLES & EMA JEAN
131010023	GOLD, AMBER A & TYSON V
131010024	HOLMAN, DONALD P & ANNA L - TRUSTEES - ETAL
131010025	WILLIAMS, JOE L & DEANNA L
131010026	NGUYEN, TAI A & THUY T
131010027	MERRILL, DALLAS & BRITLEY
131010028	MG FIRST HOLDINGS LLC
131010029	DENNIS, CODY & KINSIE
131010030	CARTER, BETTY C
131010031	SAMAGUEY, KAREN
131010032	KAYSEE ANN COLEMAN LIVING TRUST 04/23/2015
131010033	SHELLEY, DOYLE NED & SANDRA LYNN - TRUSTEES
131010034	LOPEZ, JUAN CARLOS & TIFFANY D
131010035	HOLE, CHRISTIE AND JENKINS, JEFFREY

ParcelTaxID	ParcelOwnerName
131010036	WILSON, CHRISTOPHER BRANT
131010037	VILLANI, CHRISTY
131010038	KIGHT, LINDA L
131010039	THOMAS, RICHARD L
131010040	BARLOW, MONTANA
131010041	SMITH, MIKEL F
131010042	WALLS, RONALD K & CAROL A
131010043	GARDNER, BENJAMIN M AND WELLS, JENNIFER
131010044	SHEKARFOROOSH, VAHED - TRUSTEE
131010045	SLACK, TAYLOR
131010047	DEAN, FRANK L
131010048	SARTOR, ASHLIE
131010049	LIPPOLD, MATT D & LA JOY NANCINO
131010050	PENMAN, LAURA
131010051	PHEBUS, JAMES M
131010052	ELLIOTT, TINA LEE M & AARON W
131010053	1094 LLC
131010054	ELIZALDE, MEGAN A
131010055	BLANKENSHIP, CLAYTON WILLIAM
131010056	BLANKENSHIP, RICHARD D
131010057	GUTHRIE, DONALD R & TAMMY L
131010058	JENSEN, RONALD K
131010059	SHAW, JOAN - TRUSTEE
131010060	ELBRADER, ROBERT E & SHARON R - TRUSTEES
131010061	SCHMITT, CHARLES W & MICHELLE R
131010062	FISHER, HUGH CLINTON & CECELIA M-TRUSTEES-ETAL
131010063	MORAN, CONSUELO
131010064	KELLEY, DON A & JUDITH A
131010065	BATEMAN, BETTY
131010066	WALZ, SHELLY L
131010067	WEAVER, KYLE M
131010068	SIMS, JENNIFER
131010069	DUNFORD, THOMAS JAY & JOAN N
131010070	JAK PROPERTIES II LLC
131010071	FISHER, VICTOR K & RHONDA
131010072	MARSHALL, IAN S
131010073	TANNER, ADDISON TROI & BRYSON ADAM
131010074	MIDGLEY, BRETT & DANIELLE
131010075	DUNCAN, CHAD LYNN
131010077	ELWELL, ILIA H--TRUSTEE
131010077	ELWELL, ILIA H--TRUSTEE

ParcelTaxID	ParcelOwnerName
131010078	PAPENFUSS, JOHN
131010078	PAPENFUSS, JOHN
131010079	CHRISTENSEN, ROGER B & CARRIE L
131010079	CHRISTENSEN, ROGER B & CARRIE L
131010080	SAXBY LLC
131010080	SAXBY LLC
131010081	TARGET PROPERTIES 71 LLC
131010081	TARGET PROPERTIES 71 LLC
131010082	SPEAR, CARL
131010082	SPEAR, CARL
131020001	FERDON, HERBERT W & ALMERTA A-TRUSTEES
131020002	RUMSEY, ROBERT & VALERIE
131020003	HUSS, ALAN
131020004	PLOUZEK, JESS A & MARCI K
131020005	BIZZARD, JAMES A & PATRICIA A
131020006	PROUT, ANTHONY W
131020007	CHIPP, FRED L & ANNE
131020008	WARE, JERRY N
131020008	WARE, JERRY N
131020009	NOBLE, KARRIE
131020009	NOBLE, KARRIE
131020009	NOBLE, KARRIE
131020010	RUMSEY, ALLEN H & DAVID ELDON
131020010	RUMSEY, ALLEN H & DAVID ELDON
131020010	RUMSEY, ALLEN H & DAVID ELDON
131020011	VELIZ, ROBERT J JR & KATHLEEN J
131020011	VELIZ, ROBERT J JR & KATHLEEN J
131020011	VELIZ, ROBERT J JR & KATHLEEN J
131020012	BAHENA, VICTOR H AND ALVAREZ, JESSICA
131020013	2601 SUNSET LLC
131020014	GREGORY, JAY SHARP & BARDEE G
131020015	KEMPTON, GUY L & JODIE L
131020016	MUELLER, DYLAN M & BROOKE L
131020017	VANDERCREEK, TODD M
131020018	NIITSUMA, DAN & MINDY
131020019	SUNSET CITY
131310001	HOLBROOK, DAVID B & ANGELA P
131310002	HOLBROOK, DAVID B & ANGELA P
131310003	HOLBROOK, DAVID B & ANGELA P
131310004	HOLBROOK, DAVID B & ANGELA P
131310005	HOLBROOK, DAVID B & ANGELA P

ParcelTaxID	ParcelOwnerName
131310006	HOLBROOK, DAVID B & ANGELA P
131310007	HOLBROOK, DAVID B & ANGELA P
131310008	HOLBROOK, DAVID B & ANGELA P
131310009	HOLBROOK, DAVID B & ANGELA P
131310010	HOLBROOK, DAVID B & ANGELA P
131310011	HOLBROOK, DAVID B & ANGELA P
131310012	HOLBROOK, DAVID B & ANGELA P
131310013	HOLBROOK, DAVID B & ANGELA P
131310014	HOLBROOK, DAVID B & ANGELA P
131310015	HOLBROOK, DAVID B & ANGELA P
131310016	HOLBROOK, DAVID B & ANGELA P
131310079	UTAH TRANSIT AUTHORITY
131310080	HOLBROOK, DAVID B & ANGELA P
131710001	SUNSET CITY CORPORATION
131710002	HOLT, DUSTIN G & KYLIE R
131710003	UTAH DEPARTMENT OF TRANSPORTATION
131710004	ROBINSON, CORBY
131730010	VEGA, JESSE P
131730001	PARR, DORIS ANN B AND SANCHEZ, JOAQUIN Q
131730002	VASILENKO, JESSICA L
131730003	LUJAN, SUSAN AND PECKMAN, BROOKE MARIE
131730004	KINGSBURY, KYLE S
131730005	DURAN, MARTHA PATRICIA AND ESTRADA, JESSICA
131730006	KENDALL, JASON D & KELI
131730007	WALKER, CRIS
131730008	VANHOFF, DAVID L & MELISSA M
131730009	CORIA, MARIA LUZ & EVA
131730011	CLIPPINGER, ANDREA RENE & DAVID LEE
131730012	KNIGHT, MICHAEL & TIFFANY
131730013	GABORSKI, CHRISTIAN D & JENNIFER
131860001	SHUPE, ANN M
131860002	UNWIN, LANCE
131860003	SHUPE, ANN MARIE
132000001	TAYLOR, KEVIN L
132000002	ALLISON, LEWIS W III & HOLLY L
133090001	STOWELL, WILLIAM B
133090002	OLSON, STEPHEN
133090003	BRINKER, BOLAND JOHN AND POLL, HEATHER CHRISTINE
133090004	DAMAR HOMES LLC
133090005	DAMAR HOMES LLC
133090006	LOVELL, ZACHARY

ParcelTaxID	ParcelOwnerName
133090007	CROCKER, COLTEN
133090008	MOSS, MELISSA P
133090009	PECTOL, HEATHER & ERIC
133090010	CORNELL, STEPHANIE
133090011	LUKER, AMELIA
133090012	ZORTMAN, MATTHEW R & SAMANTHA L
133090013	WAYMAN, JEREMY R & JOSHUA J
133090014	BRINKENHOFF, KADEN & CASSIE
133090015	FRONBERG, SPENCER ZACHARY
133090016	WHITEMAN, DANIEL
133090017	GASKILL, JENNIFER & TRACE
133090018	HASS, DAKOTA & MAYCEE
133090019	NAY, ALEX T & SANDY M
133090020	HULSE, TIMOTHY WAYNE & DALE EDWARD
133090021	SWANK, JESSICA LYNNE
133090022	WALKER, GEOFF AND JOHNSON, HAILEE
133090023	NORDFELT, CHARLES J & BAILEY
133090024	GORDON, COLTON & BRYNN
133090025	RIVERA, MARCO ALBERTO AND FUENTES, ERIKA
133090026	FOSSCECO, ANTHONY
133090027	BURK, KIRTRINE
133090028	HERNANDEZ, AIDA ZUNIGA
133090029	STANLEY, THOMAS K JR
133090030	WAITE, BRAYDON & KILEYNA MAY
133090031	BONDAD, EDGAR W
133090032	ALBAIR, MICHELLE B
133090033	LARSEN, BRIAN S & RACHEAL K
133090034	VELAZQUEZ, MARIA
133090035	EBORN, TANNER M & KODIE A
133090036	PRATT, JOSHUA & KATHERINE
133090037	BRANTLEY, CODY SHUMWAY
133090038	DARNELL, BRANDON & COURTNEY
133090039	LOW, CASEY
133090040	ARES, JACQUELINE J
133090041	NARTKER, NATHAN & PHOEBE P
133090042	WILLDEN, JEREMY STEPHEN
133090043	ROWE, CARLY & SCOTT
133090044	ZWAHLEN, KASEY K
133090045	RICO, LINCOLN A & SYLVIA
133090046	WINGER, NATHAN M & SHANTRA L
133090047	LACKEY, ROBERT & CHELSEA

ParcelTaxID	ParcelOwnerName
133090048	GENTRY, RYAN P AND GERARD, KELSEY E
133090049	LISTER, RYAN W
133090050	KNUDSEN, TIA C
133090051	MASTEN, DANIEL AND MASTON, SHARON
133090052	MIYAMOTO, MARK
133090053	SNYDER, TREVOR M AND WARNER, ALYSSA M
133090054	HILL, CARA ANNE
133090055	BALONE, CHRISTOPHER
133090056	NEWWEY, MARTY & JULIE
133090057	BUTTARS, JAMIE L
133090058	GOTZ, MATTHEW WILLIAM & REBEKAH
133090059	ETEUATI, TOFIL
133090060	CLUFF, RODNEY M & MARIA E
133090061	SUNSET DEVELOPMENT LLC
133090062	SUNSET DEVELOPMENT LLC
133090063	SUNSET DEVELOPMENT LLC
133090064	SUNSET DEVELOPMENT LLC
133090065	SUNSET DEVELOPMENT LLC
133090066	SUNSET DEVELOPMENT LLC
133090067	SUNSET DEVELOPMENT LLC
133090068	SUNSET DEVELOPMENT LLC
133090069	SUNSET DEVELOPMENT LLC
133090070	SUNSET DEVELOPMENT LLC
133090071	SUNSET DEVELOPMENT LLC
133090072	SUNSET DEVELOPMENT LLC
133090073	SUNSET DEVELOPMENT LLC
133090074	SUNSET DEVELOPMENT LLC
133090075	SUNSET DEVELOPMENT LLC
133090076	SUNSET DEVELOPMENT LLC
133090077	SUNSET PLACE TOWNHOUSES HOMEOWNERS ASSOCIATION INC
133090078	SUNSET PLACE TOWNHOUSES HOMEOWNERS ASSOCIATION INC
140690003	HILLAN, PAUL B & GAY F
140690004	HILLAN, PAUL B
140690005	DAVIS BEHAVIORAL HEALTH INC
140690006	DAVIS BEHAVIORAL HEALTH INC
140690007	DAVIS BEHAVIORAL HEALTH INC
140690008	DAVIS BEHAVIORAL HEALTH INC
140690009	BROWN, RANDY D & SHELLEY R - TRUSTEES
140690010	BROWN, RANDY D & SHELLEY R - TRUSTEES
140690011	SELLERS, RUSSELL R
140690012	LOBATO, BRADLEY J



ParcelTaxID	ParcelOwnerName
140690013	SIMPKINS, MICHAEL DAVID
140690014	TIMBERLAKE, THOMAS HUDSON - ETAL
140690015	MARSHALL, WILLIAM
140690016	SAMUELS, NICOLAUS J
140690017	BRADSHAW, MARK A & KATIE J
140690018	NAMAZI, HASSAN
140690019	FERGUSON, BILL
140690020	FARLEY, COLT D & MICHELLE R
140690021	SINGLETON, AARON
140690022	UDINK, MELANIE
140690023	382 W 800 N SUNSET LLC
140690025	EWING, PAUL F
140690028	HARDY, BOB N & SHIRLEY R
140690032	CORPORATION OF PRESIDING BISHOP OF LDS CHURCH
140690034	CORPORATION OF PRESIDING BISHOP OF LDS CHURCH
140690037	SPENCER, BOBBY W - TRUSTEE
140690038	BROWN, RANDY D & SHELLEY R - TRUSTEES
140690039	KUNZ, KAREN - TRUSTEE
140690039	KUNZ, KAREN - TRUSTEE
140690041	DAVIS & WEBER COUNTIES CANAL CO
140690042	LUV-KUSH 1 INC
140690045	UTAH STATE ROAD COMMISSION
140690048	HARDER CENTER MANAGEMENT LLC
140690049	SUNSET LC
140690051	STONE MOUNTAIN PROPERTIES LLC
140690052	SUNSET LC
140690053	SUNSET LC
140690054	BOARD OF EDUCATION OF DAVIS SCHOOL DISTRICT
140690055	SUNSET CITY CORPORATION
140690057	UTAH DEPARTMENT OF TRANSPORTATION
140690058	KING, SPENCER R & MACKENZIE R
140690059	QUESTAR GAS COMPANY
140690060	1200 MAIN EAT LLC
140690061	1200 MAIN EAT LLC
140760018	ALLRED, JON M
140730001	DAUBER, RICHARD AND PETERSON, LISA
140730002	FOWLER, BRADLEY
140730003	SIMPLEMAN, VALENTINA G
140730003	SIMPLEMAN, VALENTINA G
140730004	ZUECH, TERRY FRANK & KAREN SUE - TRUSTEES
140730004	ZUECH, TERRY FRANK & KAREN SUE - TRUSTEES

ParcelTaxID	ParcelOwnerName
140730005	GONZALEZ, JANET AND SAGUILAN, ERNESTO
140730005	GONZALEZ, JANET AND SAGUILAN, ERNESTO
140730006	JONES, TERRY V
140730007	VALDEZ, ALFONSO - TRUSTEE
140730008	FERNANDEZ, CHRISTOPHER E
140730009	WATKINS, JOY L AND HOFELING, STEPHANIE J
140730010	BLACKBURN, AMBER N
140730011	DYER, TRAVIS & COURTNEY
140730012	COKER, NEIL W & CHERYL L
140730013	EDWARDS, BRYCE
140730014	COOK, BRUCE WILLIAM & LEANN
140730015	COPELAND, KRISTEN
140730016	MATTENSON, LAURY
140730017	BROWN, JARETT & SHAVONA
140730018	BARNETTE, BRANDI D
140730019	WEAVER, JAY FRANCIS & SHARON A
140730020	KUNZ, FERRIS M & NANCY A - TRUSTEES
140730021	SANDERS, DOUG R & JODIE & RICHARD M & BARBARA
140730022	JEFFERY, KEITH L & DOREEN
140730023	CLARK, DAVID
140730024	SIMPSON, GLORIA
140730024	SIMPSON, GLORIA
140730025	PERRY, TROY & HEATHER
140730025	PERRY, TROY & HEATHER
140730026	MAUZEY, WILLIAM D
140730027	1094 LLC
140730028	TROUNG, HOANG ANH
140730029	SIMS, JOSEPH AUSTIN MCCAIDE
140740001	ALLEN, BRENT H & LAURIE B
140740002	NEWBILL, DESI A & PATRICIA A
140740003	BLEICHER, JOSEPH JOHN
140740004	DUTTON, CHRISTOPHER L & KATHRINE A
140740005	WILSON, JASON B - TRUSTEE
140740006	RILEY, MELANIE & BRENDEN
140740007	LEROY, NEWELL DUANE & FRANCES
140740008	RUBEN, JAMES S & JAKE S
140740009	SCHAFFER, CHARRISE A & JAMES V
140740010	THOMAS, ALI & JOHN
140740011	PENROD, AUBREY AND SORENSEN, JAREN
140740012	WATTS, DORIS C-TRUSTEE
140740013	SHEPHERD, NELDA B

ParcelTaxID	ParcelOwnerName
140740014	JONES, SYLVESTER & ANITA B - TRUSTEES
140740015	TAPPERO, LISA A
140740016	TAYLOR, CODY
140740017	MARTINEZ, JOSE T
140740018	LOPEZ, ORLAND A - TRUSTEE
140740019	REEVES, PHILIP J
140740020	CARPENTER, MARY T - TRUSTEE
140740021	GILES, TROY K & RACHEL S
140740022	BYBEE, GARY Z & SAUNDRA J
140740023	JACKSON, MILES JAMES
140740024	WILLEMS, DANIEL JOSEPH SR & CYNTHIA KAY - TRUSTEES
140740025	ROGICH, CHLOE
140740026	ABEYTA, BRENDA & GLENN - TRUSTEES
140740027	ALLEN, ROSS L & NORMA H--TRUSTEES
140740028	WOOD, JOHN RAY & KATHRYN T - TRUSTEES
140740029	BURCH, ALLEN J & KIMBERLEY L
140740030	YOUNG, ROBERT & JANICE N & ROBERT N
140740031	KELLER, KENNETH R - TRUSTEE
140740032	SUNDWALL, CATHERINE H & DAVID N - TRUSTEES
140740033	MCCORMICK, JESSICA E
140740033	MCCORMICK, JESSICA E
140740034	LANGSTON, TONYA L & JADE P
140740035	BYBEE, MICHAEL
140740036	SHEKARFOROOSH, VAHED - TRUSTEE
140740037	ERICKSON, HALI MARIE & KELLIE
140740038	GLADDEN, CHARLES J & WENDY
140740039	GRAFF, KATHERINE
140740040	HERFEL, FRANCIS D & DONNA R
140740041	LARSEN, JAMES L & ANTOINETTE S-TRUSTEES
140740042	SHIPP, DEVIN & KAMI
140740043	POLLARD, AMY D & CADE D
140740043	POLLARD, AMY D & CADE D
140740044	GOTTER, JAKE D
140740045	DUTSON, ANGELA S & RODNEY & VICKIE
140740046	MYERS FAMILY TRUST 07/05/1989
140740047	FARR, JOSHUA
140740048	SWENSON, DEBRA J & DENNIS P
140740049	GABBERT, JASON M & NADEAN Y
140740050	BACA, PAUL C - TRUSTEE
140740051	MULLINS, MARIAN E & STEPHEN J
140740052	LINDBERG, DAVID BRIAN & SUSAN B

ParcelTaxID	ParcelOwnerName
140740053	FAHRNER, JAMES A & MISTI L
140740054	STEVENS, PEIGE S OR VIRGINIA A - TRUSTEES
140740055	HART, DALLAS W & NORA E - TRUSTEES
140740056	DAVIS, ROBERT J
140740058	DAVIS, ROBERT & SHERILYN--TRUSTEES
140740059	LITTLE, BENJAMIN
140740060	GIBSON, KAY T & BAMBI L
140740061	KNIGHT, GARY L & HEATHER J
140740062	JENSEN, ALAN & MELISSA
140740063	JONES, JERIMIAH
140740064	KAWAGUCHI, STEVE S & DEBRA A
140740065	CAREY, DORINDA M
140740066	GATEHOUSE, TROY C & JEANETTE
140740067	VALDIVIA, ALVARO ANGEL & PAULA ANN
140740068	NOLASCO, JOSE M GONZALEZ AND RAMIREZ, SYLVIA
140740069	MALLARD, TRICIA AND PERRY, BRANDON
140740070	LEONARD, BRANDON C
140740071	JACKSON, JEREMIAH J & ALLYSON B
140740072	QUIGNON, CRYSTAL & KENNETH
140740073	CARLSON, RICKY & DIANNE M
140740074	LERMA, JORGE E & GRISELDA
140740075	BENNETT, RUDY AND SHEPHERD, JULIA
140740076	KUNZ, JOSHUA F & NINA M
140740077	PULLEN, LARRY R & DOLORES V
140740078	ROCK, GORDON K & MARY H
140740078	ROCK, GORDON K & MARY H
140740079	FORD, KEVIN J & DONNETTA L - TRUSTEES
140740079	FORD, KEVIN J & DONNETTA L - TRUSTEES
140740080	NELSON, DANIEL ANDREW
140740080	NELSON, DANIEL ANDREW
140740081	BUCHANAN, DELBERT & PEGGY
140740081	BUCHANAN, DELBERT & PEGGY
140740082	THAO, PHILLIP AND VANG, NENG
140740083	ASHWORTH, MICHAEL J
140740084	SHIOZAKI, DUSTIN AND MIER, WONAE
140740085	JOHNSTON, MARVIN L & LAVERN M-TRUSTEES
140740086	BEEBE, BARBARA J
140740087	CRESSALL, JOEY WILLIAM
140740088	HILL, PAUL DENNIS & JUDITH ANN - TRUSTEES
140740089	LESEBERG, RAYMOND G
140740090	HANSEN, BENJAMIN J & LORANE N

ParcelTaxID	ParcelOwnerName
140740091	SENSENBAUGH, DAVID H & ALISHA K
140740092	GANZ, JEAN & MARINO J - TRUSTEES
140740093	VOISARD, DALE E & SHERI L
140740094	CIRIGLIANO, LESLIE E & PETER A
140740095	ERICKSON, CAROLE JOHNSON & STANLEY M - TRUSTEES
140740096	GABBERT, JASON M & NADEAN Y
140740097	DAVIS BEHAVIORAL HEALTH INC
140740098	WHITAKER, WARREN E AND WAITE-WHITAKER, ELEANOR A
140740099	SHEKARFOROOSH, VAHED - TRUSTEE
140740100	RUPE, RICHARD DALE
140740101	A&R BUDGE LLC
140740102	HOUSTON, MCKAY T & SARAH J
140740103	MURRAY, JOSHUA D & CHANTEL L
140740104	LYONS, WILLIAM H JR & CHERYL L
140740105	ARCHULETA, GABRIEL & MARIA D
140740105	ARCHULETA, GABRIEL & MARIA D
140740106	FRASER, MATTHEW R
140740106	FRASER, MATTHEW R
140740107	FLANDEZ, CLEMENTE C
140740107	FLANDEZ, CLEMENTE C
140740108	KUSHLAN, MICHAEL J JR & TALITHA
140740108	KUSHLAN, MICHAEL J JR & TALITHA
140740109	DRYSDALE, JUDY ALLEN & HARVEY MICHAEL
140740109	DRYSDALE, JUDY ALLEN & HARVEY MICHAEL
140740110	BEARDALL, ALISON
140740110	BEARDALL, ALISON
140740111	HOLMES, ERIC
140740112	CAMP, GLORIA YVONNE & LUTZ, DEANNA L
140740113	WEISS, SONYA H-TRUSTEE
140740114	OLSEN, JASIN & AMANDA
140740115	STEVENS, JOHN A & WENDEE
140740116	KOZLOWSKI, MICHAEL E
140740117	GARCIA, CARLA L
140740118	FENTON, JAY AND BRIGHT, TOBY
140740119	DARCEY, JAMES C
140740120	DISQUE, TRENTON & SHELBY
140740121	MORRILL, ARVELLA - TRUSTEE
140740122	BRADLEY, AMY
140740123	CORAY, DARRON D & AMY M
140740124	BCE INVESTMENTS LLC
140740125	HERNANDEZ, CARLOS

ParcelTaxID	ParcelOwnerName
140740126	CROSS, KEITH A & REGINA M
140740126	CROSS, KEITH A & REGINA M
140740127	ANDERSON, CRAIG & JANEAN
140740127	ANDERSON, CRAIG & JANEAN
140740128	PETERSON, CARL D - TRUSTEE
140740128	PETERSON, CARL D - TRUSTEE
140740129	BRAITHWAITE, WALLACE R & LORA S - TRUSTEES
140740129	BRAITHWAITE, WALLACE R & LORA S - TRUSTEES
140740130	ARCHIBALD, MAX L & KARMA J - TRUSTEES
140740130	ARCHIBALD, MAX L & KARMA J - TRUSTEES
140740131	ALDRIDGE, KENNETH & MELANY
140740132	SESSIONS, MARK L & MARY LOU - TRUSTEES
140740133	MCMILLAN, MICHELLE & CHARLES
140740134	KVAMME, DENNIS W
140740135	TEUSCHER, KYLIE AND PFUHL, DEVEREE
140740136	KIRK, KENNETH M
140740137	ATWOOD, SHAWN
140740138	CAREY, PATRICIA J & JOHN W SR
140740139	TOVAR, JAVIER M JR
140740140	PAGE, SAMI R AND ENRIQUEZ, LUIS C
140740141	FITZ, TYLER
140740142	CURTIS, NATHAN W
140740143	RUNGER, RICHARD D SR & SANDY K
140740144	CRAVEN, RALPH - TRUSTEE
140740145	QUICK, CARL R & TERESA A
140740146	NELSON, TYLER LEATH
140740147	SCHIERMEISTER, JAMES W & SARAH J
140740148	SHEKARFOROOSH, VAHED - TRUSTEE
140740149	CALES, AUSTIN B
140740151	DAVIS COUNTY
140740152	ARRANT, JAKE
140740152	ARRANT, JAKE
140750001	ADAMS, ROBERT JR & MAUREEN
140750002	LAVINE, TYRONE & DEBRA
140750003	BRATCHER, JEFF R & DEBORAH R
140750003	BRATCHER, JEFF R & DEBORAH R
140750004	FRANK, TERESA A
140750004	FRANK, TERESA A
140750005	SIMMONS, MITCHALL L
140750006	MAW, BRIAN NEAL
140750007	LOCKETT, MELVIN C SR

ParcelTaxID	ParcelOwnerName
140750008	POULSEN, RANDY R & JESSICA E
140750009	CLAYTON, KENT & JUDY--TRUSTEES
140750010	BROWNING, KEVIN
140750011	VILLAVICENCIO, MILTON
140750012	KREITLOW, SARAH
140750013	ASTON, KRISTA FISHER & RYAN P
140750014	PAIS, KAREN AND DEBOER, ALICIA
140750015	CARPINELLI, DAVID N & TERESA A
140750016	BARBOSA, MIGUEL ANGEL
140750016	BARBOSA, MIGUEL ANGEL
140750017	ELLSWORTH, JONATHAN N & ANGELA A
140750017	ELLSWORTH, JONATHAN N & ANGELA A
140750018	SUNDERLAND, JERRY M
140750019	CHRISTENSEN FAMILY PROPERTIES LLC
140750020	KIRKHAM, SUE & KED W
140750021	ELWELL, ILIA H--TRUSTEE
140750022	EARL, STANLEY DALE & MARY VERENE HASLER - TRUSTEES
140750023	GIACCHETTA, FEDERICO M
140750024	GARLOUGH, KENNETH K
140750025	MATTHEWS, JAMES V & KAREN L
140750025	MATTHEWS, JAMES V & KAREN L
140750026	RICKETTS, KYLE K & ALANNA M
140760001	ROSE, CLARK H & JANET ELIZABETH--TRUSTEES
140760002	CORWIN, MAXINE L-TRUSTEE
140760003	MORTENSON, COLE A
140760004	TREASE, JOE MARTIN & SHARON L
140760005	ZOCCHI, TODD & LEI LAUNI K
140760006	CAMP, COLTON
140760007	RAFAEL, LESTER
140760008	PAIR, ALISA D
140760009	WHITTLE, SHAUN A & DONNA
140760010	GREEN, DIANE K
140760011	ZOOCHI, JIM D
140760012	WILWERDING, BENJAMIN J AND PINO, SASHA
140760013	1094 LLC
140760014	HAMILTON, JESSE E & KIMBERLY A
140760015	CORNIA, JACOB & HEATHER
140760016	TEUSCHER, CHRISTOPHER PHILLIP & SHYANN KIM
140760017	BULLIE, CLEO
140760019	NUTTALL, WAYNE C
140760020	HICKS, KENNETH GABRIEL AND LEVITRE, STACY

ParcelTaxID	ParcelOwnerName
140760021	THALMAN, JERRY LYNN & DENISE ANNETTE
140760022	DOYLE, DENNIS II
140760023	ROWLEY, ANGELA
140760024	RAMIREZ, ANNIE
140760025	CARNAHAN, SHANE M T & DANELLE
140760026	PIPER, ANGIE SERRANO
140760027	GORRINGE, BARBARA LEE - TRUSTEE
140760028	CAMPBELL, MICHAEL & CARISSA
140760029	FISHER, BRIAN K & AMY A
140760030	KOONTZ, PRESTON J & WHITNEY S
140760031	BREWER, DENNIS L
140760032	SILVA, LAURO
140760033	JENSEN, DALLIN M & MADISON N
140760034	ROBERTS, JORDAN A & MICHELLE
140760035	CARRUTH, ROBERT P
140760036	HAUGLAND, BERNARD J & RUDIT P
140760037	COX, WILLIAM
140760038	HILL, DANETTE O & SHAUN
140760039	CADMAN, ANTHONY S
140760040	TRUJILLO, JESUS
140760041	CERDA-TRUJILLO, ROGELIO
140760042	STRATTON, GEORGE L & STEPHANIE L
140760043	CUTLER, BRANDIE A
140760044	WHITE, BRUCE V & LARAIN P - TRUSTEES
140760045	GALVEZ, MARIA DEL PILAR
140760046	LARSON, NATHAN
140760047	ROSS, DAVID W
140760048	STRONG SOLUTIONS LLC
140760049	JONES, JEAN H AND ARGYLE, ROGER C & JILLARY H
140760050	MORRAN, AARON E & NATALIE J
140760051	SANDERS, LARRY O - TRUSTEE
140760052	HART, MEGAN & SPENCER
140760053	JABCZYNSKI, NEOLA A & DENNIS
140760054	SANCHEZ, LEE RICHARD & DOROTHY --TRUSTEES
140770003	HOSKINS, STEVEN & MARGARET
140760055	COLEMAN, JOSHUA
140760056	TAYLOR, MATTHEW J & AMBER C
140760057	MOORE, LESLIE HAL & SHARON CHILSON - TRUSTEES
140760058	MELLING, PAUL I & ANN JEAN
140760059	MENDELKOW, ZAN AND SZAKARA, ANGELA
140760060	BERRY, SHARON ANN & IRA ALLEN



ParcelTaxID	ParcelOwnerName
140760061	ORCHARD, BRUCE GEORGE & B ROBERTA
140760062	REDMOND, GAYLA & RANDY K
140760063	GOMEZ, BRIAN
140760064	BECKHAM, SCOTT L & JEAN ANN
140760065	VILLARRUEL, KENNY JR & MELODY
140760066	EHRESMAN, NATHAN & AMY
140760067	BROWN, DESIREE N
140760068	BECKETT, SHARON L & SHARON LEE
140760069	CARSON, VERONICA J
140760070	WALLER, JASON P & TONIA K
140760071	JONES, TERRY V
140760072	PORRAS, TONJA
140760073	ROGERS, PHILIP G & BRENDA L
140760074	LEWIS, CHRISSY
140760075	ZIRKEL, ISACH AND PIERCE, CANYON
140760076	ANDRUS, ABIGAYLE AND EVANS BRANDON
140760077	BREMER, ROBERT D & LYNDA H
140760078	ASTON, GREGORY J
140760079	GAILEY, JAMES MARLO
140760080	CARROLL,PHIL K
140760081	NELSON, ETHEL ANN AND WEBB, KATHLEEN ANN
140760082	SCHNEIDER, DALLAN G
140760083	ROLLHEISER, GARRETT D AND HOWELLS, JORDYN E
140760084	HENRIKSON, TAMARA L
140760085	RUBERSON, JOSHUA R & BRIGID
140760086	THIRKILL, RYAN & AMBER SKY
140760087	HUSTAD, ALAN G & SUSAN C
140760088	WOLL, JARED L & ANNA M
140760089	ADAMS, DENIECE
140760090	DAY, STORMY G & BRAD & DEBRA J
140760091	1094 LLC
140760092	LEE, JALENE
140760093	LOWDER, BRYCE R & STEPHANIE A
140760094	WHITTEN, RAYMOND & DIANA L
140760095	MATA, JOE G & JUANITA D
140760096	GOMEZ, VALERIE ANN AND CORDOVA, REYNALDO JON
140760097	AVALOS, PEDRO DE JESUS
140760098	BROCIOUS, JESSE D
140760099	MURRAY, JUSTINE R
140760100	GULL, RYAN S
140770001	SCOLLARD INVESTMENTS LLC

ParcelTaxID	ParcelOwnerName
140770002	STOUT, STEVEN ALAN & CHARMANE A
140770004	DICKEY, RICHARD W
140770005	CHAPMAN, RAYMOND H JR
140770006	DUNLAP, BRUCE W
140770007	BURKER, SHAWN AND TAYLOR, KRYSTAL
140770008	ANDERSON, JON K
140770010	CHRISTENSEN, DAVID M & RICARDA M--TRUSTEES
140770011	JOHNSON, SHAUN & HOLLIE MARIE
140770012	OSIEK, ROBIN L AND LEMMON, KATHY K
140770013	WILSON, RONALD F
140770014	GRUNDTVIG, JEREMY & BRIDGETTE
140770015	EASLEY, JACOB & JENNIFER
140770016	TRUSSELL, DAVID N & SUSAN J - TRUSTEES
140770017	ZION, WILLIAM LEE - TRUSTEE
140770018	GRINNELL, KYLE J
140770019	DARCEY, JOHN PAUL & ELEANORE
140770020	LARSON, BONNIE J
140770021	DALTON, WAYNE & KIM - TRUSTEES
140770022	SANFORD, L DEE & JENNIFER B - TRUSTEES
140770023	WILLIAMS, JAMES S & CAROL B - TRUSTEES
140770024	BOWDEN, JONI AND STRICKLAND, MICHAEL J
140770025	GOATCHER, DAVID K OR DAWN - TRUSTEES
140770025	GOATCHER, DAVID K OR DAWN - TRUSTEES
140770026	PALMER, PHILLIP TERRY & DIANE ELAINE - TRUSTEES
140770026	PALMER, PHILLIP TERRY & DIANE ELAINE - TRUSTEES
140770027	TRUSSEL, CARL W - TRUSTEE
140770027	TRUSSEL, CARL W - TRUSTEE
140770028	SHAW, BRENDA R
140770030	GUILLORY, VINCENT M
140770033	LANCASTER, DARRIN L
140770033	LANCASTER, DARRIN L
140770034	SCHOFIELD, ANNE
140770034	SCHOFIELD, ANNE
140770035	BRUBAKER, DIANE T & LARRY R
140770036	TOOLE, ARCHIE L & NOLA RAE - TRUSTEES
140770037	ECHARD, ROBERT A & BETH
140770038	HUGHES, DAVID L & DOROTHY A
140770038	HUGHES, DAVID L & DOROTHY A
140770039	HAYS, JAMES W
140770040	FLEMING, JASON K
140770041	REES, DAWN M

ParcelTaxID	ParcelOwnerName
140770042	BAILEY, GEORGE JEROLD STANTON & SHERRY L - TRUSTEES
140770043	TERRY, WINNIE H & RONALD A & JESSE R
140770044	OGDEN, GENE W & BETTY A
140770045	BASSETT, NEVIN A - TRUSTEE
140770046	CLARK, ALLEN L & MICHELLE Y & ALYSSA
140770047	DAVIS COUNTY
140770048	LITTLE RASCALS REAL ESTATE LLC
140770048	LITTLE RASCALS REAL ESTATE LLC
140770049	CLAYTON, CARL V - TRUSTEE
140770049	CLAYTON, CARL V - TRUSTEE
140770050	FANSHER, MARSHALL D
140770051	MANN, MICHAEL & COLLEEN - TRUSTEES
140770051	MANN, MICHAEL & COLLEEN - TRUSTEES
140770052	BOARD OF EDUCATION OF DAVIS SCHOOL DISTRICT
140930003	STATE ROAD COMMISSION OF UTAH
140930004	DAVIS & WEBER CANAL CO
140930007	UNION PACIFIC RAILROAD CO