

# MAX RASMUSSEN

FINAL PLATINOR SUBDIVISION  
 LOCATED IN THE NW 1/4 OF SECTION 24, T. 2 S., R. 1 W., USM

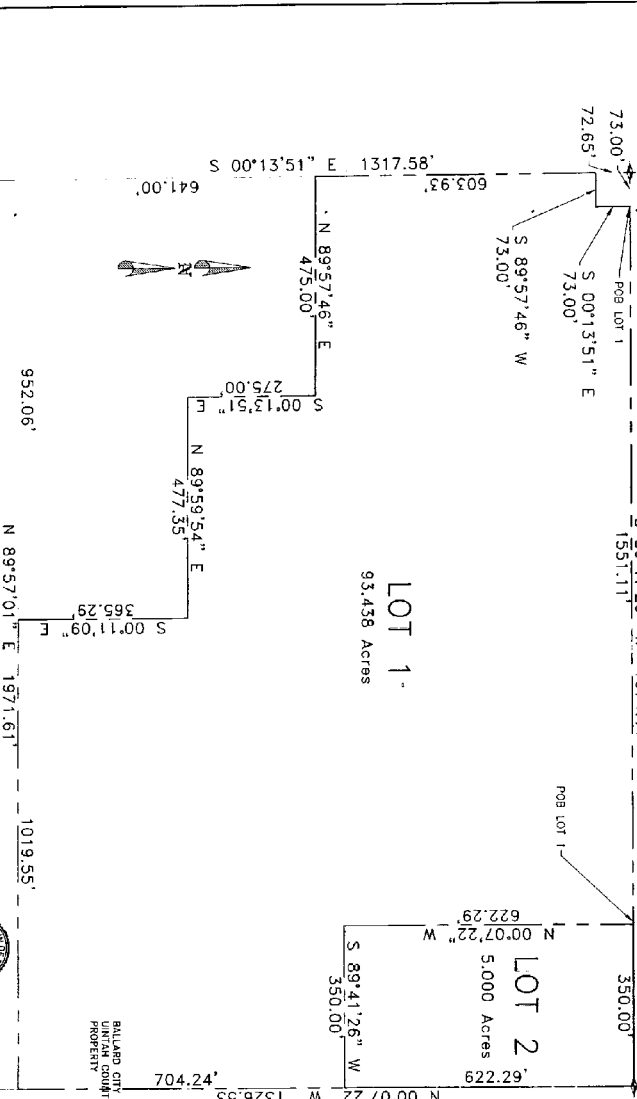

<p>UNITED STATES                  DEPARTMENT OF THE INTERIOR                  BUREAU OF LAND MANAGEMENT</p>	<p>PLAT NO. _____                  DATE OF THE _____                  COUNTY OF _____                  STATE OF _____</p>	<p>APPROVED FOR THE _____                  COUNTY ENGINEER</p>	<p>CLASSIC COUNTRY DEVELOPMENT                  HOVENSVILLE, UTAH</p>	<p>MEASUREMENTS                  DATE _____                  BY _____</p>	<p>PLANNING COMMISSION APPROVAL                  APPROVED FOR THE _____                  COUNTY ENGINEER</p>	<p>MAX RASMUSSEN                  HIGHWAY 40                  BALLARD UTAH</p>	<p>OWNER'S RECORDS                  DATE _____                  BY _____</p>	<p>PLAT NO. _____                  DATE OF THE _____                  COUNTY OF _____                  STATE OF _____</p>
---	---	--	---	---	--	--	--	---

FILE NO 3593

**SUBDIVISION CERTIFICATE**  
 I, the undersigned, County Engineer of the County of \_\_\_\_\_, State of \_\_\_\_\_, do hereby certify that the above described plat is a true and correct copy of the original as filed in my office, and that the same complies with the provisions of the laws of the State of \_\_\_\_\_ relating to the subdivision of land.

DATE: \_\_\_\_\_  
 COUNTY ENGINEER

**LEGAL DESCRIPTION**  
 The above described land is situated in the \_\_\_\_\_ Section \_\_\_\_\_, Township \_\_\_\_\_, Range \_\_\_\_\_, of the \_\_\_\_\_ Meridian, State of \_\_\_\_\_.

**OWNER'S DECLARATION**  
 I, the undersigned, do hereby declare that the above described land is my own, and that I am the owner of the same, and that I have no other interest therein, and that I have no other person claiming an interest therein, and that I have no other person claiming an interest therein, and that I have no other person claiming an interest therein.

**ACKNOWLEDGMENT**  
 I, the undersigned, do hereby acknowledge that the above described land is my own, and that I am the owner of the same, and that I have no other interest therein, and that I have no other person claiming an interest therein, and that I have no other person claiming an interest therein.

**PLANNING COMMISSION APPROVAL**  
 APPROVED FOR THE \_\_\_\_\_  
 COUNTY ENGINEER

**PLANNING COMMISSION APPROVAL**  
 APPROVED FOR THE \_\_\_\_\_  
 COUNTY ENGINEER

**PLANNING COMMISSION APPROVAL**  
 APPROVED FOR THE \_\_\_\_\_  
 COUNTY ENGINEER

**PLANNING COMMISSION APPROVAL**  
 APPROVED FOR THE \_\_\_\_\_  
 COUNTY ENGINEER

**PLANNING COMMISSION APPROVAL**  
 APPROVED FOR THE \_\_\_\_\_  
 COUNTY ENGINEER

**PLANNING COMMISSION APPROVAL**  
 APPROVED FOR THE \_\_\_\_\_  
 COUNTY ENGINEER

**PLANNING COMMISSION APPROVAL**  
 APPROVED FOR THE \_\_\_\_\_  
 COUNTY ENGINEER