

NORTH
1"=150'

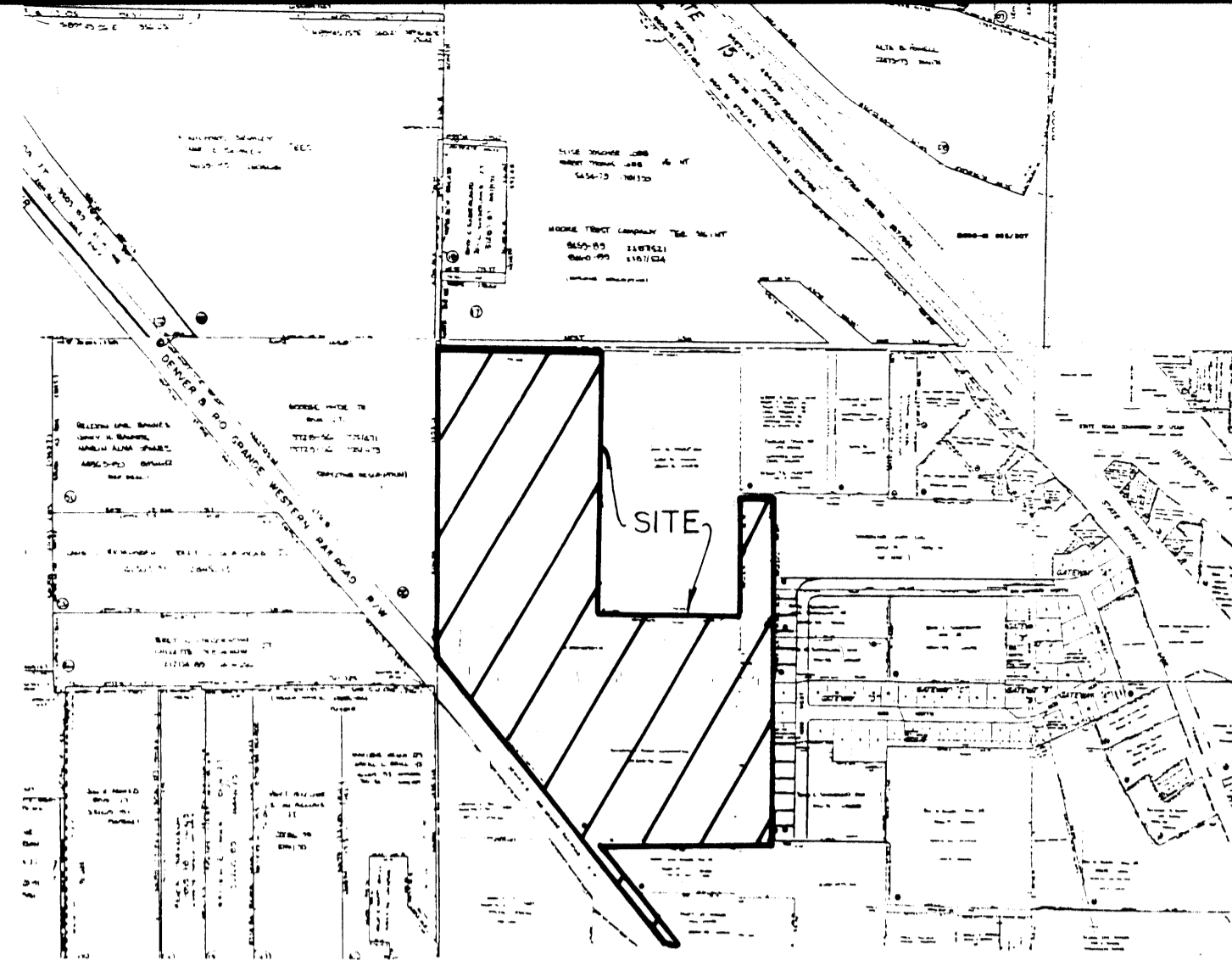
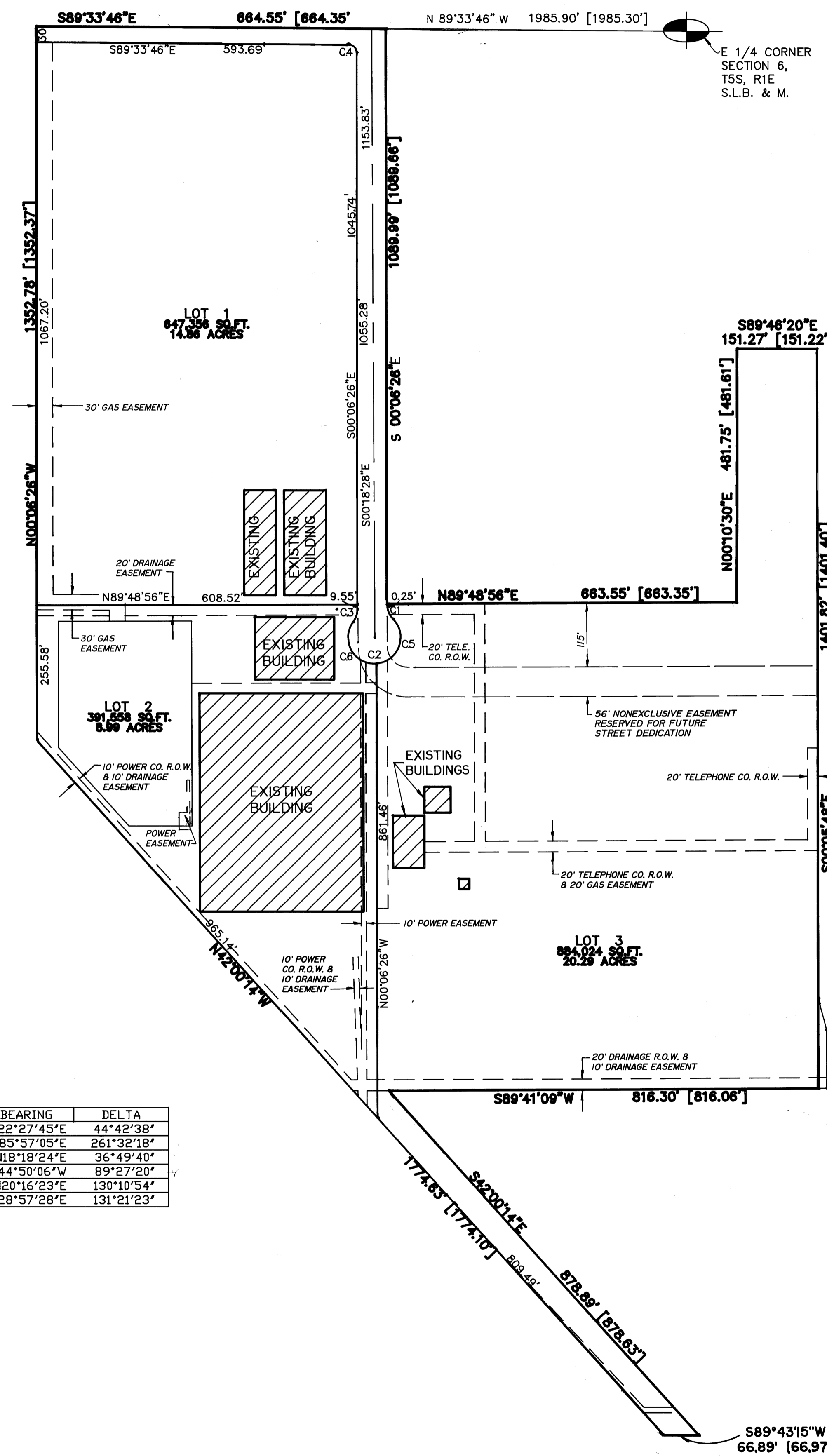

VICINITY MAP

CURVE DATA

CURVE	RADIUS	LENGTH	TANGENT	CHORD	BEARING	DELTA
C1	40.00'	31.21'	16.45'	30.43'	S22°27'45"E	44°42'38"
C2	50.00'	228.24'	-57.99'	75.73'	N85°57'05"E	261°32'18"
C3	40.00'	25.71'	13.32'	25.27'	N18°18'24"E	36°49'40"
C4	15.00'	23.42'	14.86'	21.11'	N44°50'06"W	89°27'20"
C5	50.00'	113.61'	107.67'	90.70'	N20°16'23"E	130°10'54"
C6	50.00'	114.63'	110.63'	91.12'	S28°57'28"E	131°21'23"

5084-62

SURVEYOR'S CERTIFICATE

I, ROGER D. DUDLEY, DO HEREBY CERTIFY THAT I AM A REGISTERED LAND SURVEYOR, AND THAT I HOLD CERTIFICATE NO. 3553 AS PRESCRIBED UNDER THE LAWS OF THE STATE OF UTAH. I FURTHER CERTIFY BY AUTHORITY OF THE OWNERS, I HAVE MADE A SURVEY OF THE TRACT OF LAND SHOWN ON THIS PLAT AND DESCRIBED BELOW, AND HAVE SUBDIVIDED SAID TRACT OF LAND INTO LOTS, BLOCKS, STREETS, AND EASEMENTS AND THE SAME HAS BEEN CORRECTLY SURVEYED AND STAKED ON THE GROUND AS SHOWN ON THIS PLAT AND THAT THIS PLAT IS TRUE AND CORRECT.

BOUNDARY DESCRIPTION

COMMENCING N 89°33'46"W 1985.90 FEET FROM THE EAST 1/4 CORNER OF SECTION 6, TOWNSHIP 5 SOUTH, RANGE 1 EAST, SALT LAKE BASE & MERIDIAN; THENCE AS FOLLOWS

BEARING	DISTANCE	REMARKS
S 00°06'26"E	1089.99	
N 89°48'56"E	663.55	
N 00°10'30"E	481.75	
S 89°46'20"E	151.27	
S 00°05'48"E	1401.82	
S 89°41'09"W	816.30	
S 42°00'14"E	878.89	
S 89°43'15"W	66.99	
N 42°00'14"W	1774.63	
N 00°06'26"W	1352.78	
S 89°33'46"E	664.55	TO THE POINT OF BEGINNING.

AREA = 46.17 ACRES

BASIS OF BEARING = STATE PLANE COORDINATE SYSTEM
5-13-93 DATE
ROGER D. DUDLEY SURVEYOR (See Seal Below)

OWNER'S DEDICATION

KNOW ALL MEN BY THESE PRESENTS THAT WE, ALL OF THE UNDERSIGNED OWNERS OF ALL OF THE PROPERTY DESCRIBED IN THE SURVEYOR'S CERTIFICATE HEREON AND SHOWN ON THIS MAP AND SUBJECT TO ANY CONDITIONS AND RESTRICTIONS STATED HEREON, HAVE CAUSED THE SAME TO BE SUBDIVIDED INTO LOTS, BLOCK, STREETS, AND EASEMENTS AND DO HEREBY DEDICATE THE STREETS AND OTHER PUBLIC AREAS AS INDICATED HEREON FOR PERPETUAL USE OF THE PUBLIC.

IN WITNESS WHEREOF WE HAVE HEREUNTO SET OUR HANDS THIS 13th DAY OF July, A.D. 1993.
Bonneville Foods Corporation
By: Clark M. Mower, President

ACCEPTANCE OF LEGISLATIVE BODY

THE City of Lehi, COUNTY OF UTAH, APPROVES THIS SUBDIVISION SUBJECT TO THE CONDITIONS AND RESTRICTIONS STATED HEREON, AND HEREBY ACCEPTS THE DEDICATION OF ALL STREETS, EASEMENTS AND OTHER PARCELS OF LAND INTENDED FOR THE PUBLIC PURPOSE OF THE PERPETUAL USE OF THE PUBLIC THIS 25th DAY OF May, A.D. 1993.

Mayor: Donald J. Smith
City Engineer: [Signature]
City Recorder: [Signature]

BOARD OF HEALTH

APPROVED SUBJECT TO THE FOLLOWING CONDITIONS: _____
CITY-COUNTY HEALTH DEPARTMENT

FIRE MARSHALL

APPROVED SUBJECT TO THE FOLLOWING CONDITIONS: _____
FIRE MARSHALL

PLANNING COMMISSION APPROVAL

APPROVED THIS 13th DAY OF May, A.D. 1993 BY THE Lehi PLANNING COMMISSION.
Director: [Signature] Secretary: [Signature]

CONDITIONS OF APPROVAL

PLAT 'A'
ENT 48732 MAP # 5084
WAS RECORDED IN THE COUNTY RECORDER BY ME
1993 JUL 21 9:07 AM FEE \$3.00
RECORDED FOR LEHI CITY

BONNEVILLE PACIFIC

SUBDIVISION
LEHI CITY, UTAH COUNTY, UTAH
SCALE: 1" = 150 FEET

PREPARED BY
DUDLEY AND ASSOCIATES INC.

OCCUPANCY RESTRICTION NOTICE
ORDINANCE NO. _____ OF _____ UTAH COUNTY, UTAH, RESTRICTS THE OCCUPANCY OF BUILDINGS WITHIN THIS SUBDIVISION. ACCORDINGLY, IT IS UNLAWFUL TO OCCUPY ANY BUILDING LOCATED WITHIN THIS SUBDIVISION WITHOUT FIRST HAVING OBTAINED A CERTIFICATE OF OCCUPANCY ISSUED BY _____

ACKNOWLEDGEMENT (PERSONAL)
STATE OF UTAH S.S.
COUNTY OF UTAH
ON THE _____ DAY OF _____ A.D. 19____ PERSONALLY APPEARED BEFORE ME THE SIGNERS OF THE FOREGOING DEDICATION WHO DULY ACKNOWLEDGED TO ME THAT THEY DID EXECUTE THE SAME.
MY COMMISSION EXPIRES: _____
NOTARY PUBLIC (SEE SEAL)

ACKNOWLEDGEMENT (CORPORATE)
STATE OF UTAH S.S.
COUNTY OF UTAH
ON THE 13th DAY OF July, A.D. 1993 PERSONALLY APPEARED BEFORE ME Clark M. Mower AND _____ WHO BEING BY ME DULY SWORN DID SAY EACH FOR HIMSELF, THAT HE, THE SAID Clark M. Mower IS THE PRESIDENT AND HE THE SAID _____ IS THE SECRETARY OF Bonneville Foods Corporation, AND THAT THE WITHIN AND FOREGOING INSTRUMENT WAS SIGNED IN BEHALF OF SAID CORPORATION BY AUTHORITY OF A RESOLUTION OF ITS BOARD OF DIRECTORS AND SAID Clark M. Mower AND _____ EACH DULY ACKNOWLEDGED TO ME THAT SAID CORPORATION EXECUTED THE SAME AND THAT THE SEAL AFFIXED IS THE SEAL OF SAID CORPORATION.
February 14, 1995
MY COMMISSION EXPIRES _____
NOTARY PUBLIC
Clark E. Rinckhoff
RESIDING AT Bonneville, Utah

CORPORATE SEAL

SURVEYOR'S SEAL
REGISTERED LAND SURVEYOR
No. 3553
ROGER D. DUDLEY
STATE OF UTAH

NOTARY PUBLIC SEAL

CITY-COUNTY ENGINEER SEAL
ROBER KUNZ
4023
STATE OF UTAH

CLERK-RECORDER SEAL

SEAL G.S.E. TU-D-10