

SURVEYORS CERTIFICATE

I, JOHN DEMKOWICZ, do hereby certify that I am a Registered Land Surveyor and that I hold Certificate No. 163931, as prescribed by the laws of the State of Utah. I further certify that by the authority of the owner I have made a survey of the tract of land shown on this plat and herein described and subdivided said tract of land into lots, open space parcels, private rights-of-way, and private and public easements to be hereafter known as GLENWILD PHASE I and that the same has been correctly surveyed as shown on the plat.

John Demkowicz L.S. NO 163931 Date 7/18/00

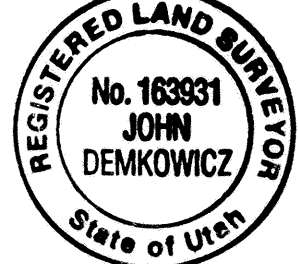

BOUNDARY DESCRIPTION

Beginning at a point North 00°03'51" East 1676.54 feet along the section line from the Southeast Corner of Section 18, Township 1 South, Range 4 East, Salt Lake Base & Meridian; and running thence North 63°00'29" West 465.79 feet to a point on a 421.15 foot radius curve to the left, of which the radius point bears North 25°59'31" West; thence along the arc of said curve 300.87 feet through a central angle of 40°55'59"; thence South 76°03'32" West 158.47 feet to a point on a 480.00 foot radius curve to the right, of which the radius point bears North 13°56'28" West; thence along the arc of said curve 187.27 feet through a central angle of 22°21'17"; thence North 81°35'17" East 189.02 feet to a point on a 592.81 foot radius curve to the right, of which the radius point bears North 08°24'43" East; thence along the arc of said curve 157.54 feet through a central angle of 15°13'36" to a point on an 879.95 foot radius curve to the left, of which the radius point bears South 23°38'19" West; thence along the arc of said curve 252.31 feet through a central angle of 16°25'44" to a point on a 70.00 foot radius curve to the left, of which the radius point bears South 07°12'36" West; thence along the arc of said curve 239.38 feet through a central angle of 19°55'10" to a point on a 231.39 foot radius curve to the right, of which the radius point bears North 08°43'34" East; thence along the arc of said curve 211.24 feet through a central angle of 52°18'29"; thence South 46°25'05" East 14.61 feet to a point on a 167.87 foot radius curve to the left, of which the radius point bears North 43°34'55" East; thence along the arc of said curve 66.90 feet through a central angle of 22°50'01" to a point on a 188.20 foot radius curve to the right, of which the radius point bears South 20°44'53" West; thence along the arc of said curve 180.82 feet through a central angle of 55°02'58" to a point on a 126.43 foot radius curve to the left, of which the radius point bears North 75°41'51" East; thence along the arc of said curve 122.64 feet through a central angle of 55°34'49"; thence South 69°46'58" East 231.70 feet to a point on a 180.00 foot radius curve to the right, of which the radius point bears South 20°13'02" West; thence along the arc of said curve 524.69 feet through a central angle of 167°00'51" to a point on a 197.26 foot radius curve to the left, of which the radius point bears South 07°13'52" West; thence along the arc of said curve 115.75 feet through a central angle of 33°37'49"; thence South 63°36'03" West 36.70 feet to a point on a 530.00 foot radius curve to the right, of which the radius point bears North 26°23'57" West; thence along the arc of said curve 311.09 feet through a central angle of 33°37'49"; thence North 82°46'08" West 117.55 feet to a point on a 220.00 foot radius curve to the left, of which the radius point bears South 07°13'52" West; thence along the arc of said curve 214.49 feet through a central angle of 55°51'35"; thence South 41°22'17" West 117.09 feet to a point on a 230.00 foot radius curve to the right, of which the radius point bears North 48°37'43" West; thence along the arc of said curve 268.69 feet through a central angle of 66°55'59"; thence North 71°41'44" West 172.44 feet to a point on a 60.74 foot radius curve to the left, of which the radius point bears North 18°18'16" West; thence along the arc of said curve 195.58 feet through a central angle of 184°30'19"; thence South 76°12'02" East 455.48 feet to a point on a 297.08 foot radius curve to the right, of which the radius point bears North 13°47'58" East; thence along the arc of said curve 79.30 feet through a central angle of 37°07'38"; thence South 60°54'24" East 111.59 feet to a point on a 125.86 foot radius curve to the right, of which the radius point bears South 29°05'36" West; thence along the arc of said curve 66.51 feet through a central angle of 30°16'36"; thence South 78°16'00" West 30.74 feet; thence South 60°51'00" West 31.82 feet to a point on a 65.86 foot radius curve to the left, of which the radius point bears South 49°57'08" West; thence along the arc of said curve 23.98 feet through a central angle of 20°51'33"; thence North 60°54'24" West 111.59 feet to a point on a 237.08 foot radius curve to the left, of which the radius point bears South 29°05'36" West; thence along the arc of said curve 63.28 feet through a central angle of 15°17'38"; thence North 76°12'02" West 455.48 feet to a point on a 120.74 foot radius curve to the right, of which the radius point bears North 13°47'58" East; thence along the arc of said curve 388.79 feet through a central angle of 184°30'19"; thence South 71°41'44" West 172.44 feet to a point on a 170.00 foot radius curve to the left, of which the radius point bears North 18°18'16" East; thence along the arc of said curve 198.59 feet through a central angle of 66°55'59"; thence North 41°22'17" East 117.09 feet to a point on a 280.00 foot radius curve to the right, of which the radius point bears South 48°37'43" East; thence along the arc of said curve 272.98 feet through a central angle of 55°51'35"; thence South 82°46'08" East 117.55 feet to a point on a 470.00 foot radius curve to the left, of which the radius point bears North 07°13'52" East; thence along the arc of said curve 275.87 feet through a central angle of 33°37'49"; thence North 63°36'03" East 36.70 feet to a point on a 257.26 foot radius curve to the right, of which the radius point bears South 26°23'57" East; thence along the arc of said curve 151.00 feet through a central angle of 33°37'49"; thence along a point on a 120.00 foot radius curve to the left, of which the radius point bears North 07°13'52" East; thence along the arc of said curve 349.79 feet through a central angle of 167°00'51"; thence North 69°46'58" East 231.70 feet to a point on a 186.43 foot radius curve to the right, of which the radius point bears North 20°13'02" East; thence along the arc of said curve 180.84 feet through a central angle of 55°34'49" to a point on a 128.20 foot radius curve to the left, of which the radius point bears South 75°41'51" West; thence along the arc of said curve 123.17 feet through a central angle of 55°02'58" to a point on a 227.87 foot radius curve to the right, of which the radius point bears North 20°44'53" East; thence along the arc of said curve 90.81 feet through a central angle of 22°50'01"; thence North 46°25'05" West 14.61 feet to a point on a 171.39 foot radius curve to the left, of which the radius point bears South 43°34'55" West; thence along the arc of said curve 156.47 feet through a central angle of 52°18'29" to a point on a 130.00 foot radius curve to the right, of which the radius point bears North 08°43'34" West; thence along the arc of said curve 444.57 feet through a central angle of 195°56'10" to a point on a 939.95 foot radius curve to the right, of which the radius point bears South 07°12'36" West; thence along the arc of said curve 269.52 feet through a central angle of 16°25'44" to a point on a 532.81 foot radius curve to the left, of which the radius point bears North 23°38'19" East; thence along the arc of said curve 141.60 feet through a central angle of 15°13'36"; thence South 81°35'17" East 189.02 feet to a point on a 420.00 foot radius curve to the left, of which the radius point bears North 08°24'43" East; thence along the arc of said curve 163.86 feet through a central angle of 22°21'17"; thence North 76°03'32" East 158.47 feet to a point on a 481.15 foot radius curve to the right, of which the radius point bears South 13°56'28" East; thence along the arc of said curve 204.86 feet through a central angle of 24°23'43"; thence North 04°55'45" East 155.09 feet; thence South 84°28'14" West 431.28 feet; thence North 57°28'12" West 819.42 feet; thence South 87°50'41" West 662.97 feet; thence North 24°00'20" West 894.11 feet; thence South 71°39'22" West 559.47 feet; thence North 01°38'05" East 507.64 feet; thence North 02°07'29" East 117.44 feet; thence North 70°09'42" West 811.99 feet; thence North 10°48'00" East 768.14 feet; thence North 53°46'42" East 728.58 feet; thence North 64°25'01" East 60.00 feet; thence North 66°24'11" East 364.93 feet; thence along the North line of Section 18 North 89°25'17" East 153.68 feet to the North quarter corner of Section 18; thence along the North line of Section 18 North 89°24'49" East 1344.60 feet; thence along the boundary line of the Ridge at Red Hawk Subdivision, recorded March 28, 1997, as entry number 479638 in the Summit County Recorder's Office North 00°05'42" West 1640.21 feet; thence North 89°54'27" East 725.23 feet; thence South 06°45'50" East 43.34 feet; thence North 89°53'55" East 702.96 feet; thence South 10°39'08" West 77.05 feet; thence South 05°33'37" West 80.02 feet; thence South 48°24'42" West 135.03 feet; thence South 02°20'05" West 159.95 feet; thence South 14°05'39" East 460.05 feet; thence South 26°23'35" East 240.00 feet; thence South 39°20'22" East 100.00 feet; thence South 54°10'49" East 89.98 feet; thence South 07°28'28" East 125.05 feet; thence South 86°29'50" West 135.00 feet; thence South 72°40'26" West 208.03 feet; thence South 16°55'35" East 131.38 feet to a point on a 625.00 foot radius curve to the right of which the radius point bears South 73°04'25" West; thence along the arc of said curve 5.52 feet through a central angle of 00°30'22"; thence North 73°04'23" East 10.56 feet to a point on a 45.00 foot radius curve to the right of which the radius point bears South 16°55'33" East; thence along the arc of said curve 39.06 feet through a central angle of 49°43'41"; thence South 57°12'35" East 240.01 feet to a point on a 531.07 foot radius curve to the left, of which the radius point bears North 32°47'19" East; thence along the arc of said curve 240.61 feet through a central angle of 25°57'32"; thence South 32°29'15" West 415.53 feet; thence South 13°27'55" West 314.01 feet; thence South 26°04'58" East 45.00 feet; thence South 18°47'45" West 119.95 feet; thence South 42°36'30" West 235.05 feet; thence South 08°35'13" West 244.95 feet; thence South 17°39'51" West 240.56 feet; thence South 12°52'19" East 205.56 feet; thence South 05°49'56" East 340.00 feet; thence South 62°02'36" West 238.99 feet to a point on a 475.00 foot radius curve to the left, of which the radius point bears North 73°14'41" East; thence along the arc of said curve 115.46 feet through a central angle of 13°55'39"; thence North 52°37'10" East 236.33 feet; thence South 29°32'57" East 217.01 feet; thence South 09°39'19" East 181.59 feet; thence South 63°15'44" West 96.89 feet; thence South 04°18'18" West 471.40 feet; thence South 19°07'32" West 590.71 feet to the point of beginning. Description contains 298.462 acres more or less.

OWNER'S DEDICATION AND CONSENT TO RECORD

KNOW ALL MEN BY THESE PRESENTS THAT the undersigned owner of the herein described tract of land, having caused the same to be subdivided into lots and streets, hereafter to be known as GLENWILD PHASE I, does hereby dedicate to Glenwild Community Association Inc., for perpetual use of the lot owners, all parcels of land shown on this plat as private roads.

ALSO, the owner hereby dedicates to Summit County, Snyderville Basin Sewer Improvement District, Park City Fire Protection District, and SCS, Inc. (a water company), a non-exclusive easement over the roads, private driveways, common area parcels, emergency ingress/egress easements, and all other easements shown on this plat for the purpose of providing utility installation, maintenance, use, and eventual replacement.

In witness whereof I have hereunto set my hand this 19 day of July 2000

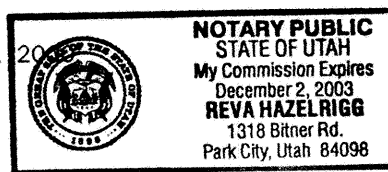

GRAYHAWK/DMB PARK CITY, LLC, an Arizona limited liability company, formerly known as DMB Park City Holdings, LLC.

By: Grayhawk Park City Development, LLC, an Arizona limited liability company, Its Managing Member.

By: Grayhawk Development, Inc., an Arizona corporation, Manager.

Its: Vice President & General Mgr. Summit County Assessor

SUMMIT COUNTY ASSESSOR

THIS PLAT HAS BEEN REVIEWED BY OUR OFFICE AND IS HEREBY APPROVED THIS 25th DAY OF July, 2000 A.D. BY Barbara J. Kavan

PUBLIC WORKS DIRECTOR

THIS PLAT HAS BEEN REVIEWED BY OUR OFFICE AND IS HEREBY APPROVED THIS 25th DAY OF July, 2000 A.D. BY [Signature]

UTAH POWER & LIGHT CO.

THE UTILITY EASEMENTS SHOWN HEREON ARE APPROVED THIS 21st DAY OF July, 2000 A.D. BY [Signature]

SNYDERVILLE BASIN SEWER IMPROVEMENT DISTRICT

REVIEWED THIS 31st DAY OF July, 2000 A.D. BY [Signature]

FIRE MARSHAL APPROVAL

APPROVED THIS 21st DAY OF July, 2000 A.D. BY THE PARK CITY FIRE PROTECTION DISTRICT BY [Signature]

WATER DISTRICT

APPROVED AND ACCEPTED THIS 26th DAY OF July, 2000 A.D., BY SCS, INC. BY [Signature]

SNYDERVILLE BASIN SPECIAL RECREATION DISTRICT

APPROVED THIS 17th DAY OF July, 2000 A.D. BY [Signature]

PLANNING COMMISSION

APPROVED BY THE SUMMIT COUNTY PLANNING COMMISSION THIS 31st DAY OF July, 2000 A.D. BY [Signature]

ENGINEERS CERTIFICATE

I FIND THIS PLAT TO BE IN ACCORDANCE WITH INFORMATION ON FILE IN MY OFFICE THIS 31st DAY OF July, 2000 A.D. BY [Signature]

APPROVAL AS TO FORM

APPROVED AS TO FORM THIS 1st DAY OF Aug, 2000 A.D. BY [Signature]

CERTIFICATE OF ATTEST

THIS RECORD OF SURVEY WAS APPROVED BY THE SUMMIT COUNTY COMMISSION THIS 31st DAY OF July, 2000 A.D. BY [Signature]

COUNTY COMMISSION APPROVAL

PRESENTED TO THE BOARD OF COUNTY COMMISSIONERS THIS 31st DAY OF July, 2000 A.D. AND IS HEREBY APPROVED BY [Signature]

RECORDED

STATE OF UTAH COUNTY OF SUMMIT AND FILED AT THE REQUEST OF Grayhawk Park City DATE 08-01-2000 TIME 16:44:24 BOOK PAGE 25400 Mary Ann Russell-deputy RECORDER

ACKNOWLEDGEMENT

STATE OF UTAH ) COUNTY OF SUMMIT ) SS:

The foregoing instrument was acknowledged before me this 19th day of July, 2000 by [Signatures] the Vice President of Grayhawk Development, Inc., Manager of Grayhawk Park City Development, LLC, Managing Member of Grayhawk/DMB Park City, LLC, an Arizona limited liability company, formerly known as DMB Park City Holdings, LLC.

GLENWILD PLAT NOTES

- 1. The maximum height for Lots 1-37 and 51-73 is 35 feet and is measured from the finished grade. All other lots have a maximum height of 32 feet. Maximum Building heights are measured vertically from the finished grade of the structure to the predominant roof peak.
2. If an owner purchases two adjacent and contiguous lots, and the proposed house location straddles a lot line, it will be necessary to have a lot line adjustment or an amendment to the plat approved by Summit County. Request for such approval shall not be submitted to Summit County without the prior written approval of the Architectural Review Committee.
3. Lots 1 through 14 are within a Ridge Line Protection Zone. Low Impact Permits from Summit County are required for improvements on these lots. The sole criteria for such permits is an engineer's or surveyor's certification that any building will not be visible as viewed at grade from the I-80 east bound off-ramp at its intersection with State Road 224.
4. The minimum building setback for side yards is 20 feet and 12 feet on rear yards. Front-yard setbacks are 30 feet on all lots with the exception of lots 1-16, and 22 which may have a 10 foot front yard setback and lots 29, 38, and 70 which may have a 20 foot front yard setback. Development on each lot may be further limited to specific building envelopes, as set forth in the Glenwild Community Design Guide, and any amendments thereto ("Design Guidelines").
5. The maximum main dwelling living area footprint for lots 1-37, 51-73, 90-93, and 99-103 is 6,000 square feet. Refer to the Design Guide for maximum dwelling footprints on lots 38-50, 74-89, 94-98, and 104. Accessory dwelling living area footprint may not exceed 1,000 square feet. Maximum building sizes may not exceed 10,000 square feet of livable space. The maximum building size of any home straddling two lots, as described in Note 2, shall not exceed 15,000 square feet. In addition to these limitations on building size, the Design Guidelines have specific limitations regarding the amount and nature of landscape and irrigation that may be permitted or required on each lot. All landscape plans must be approved by the Architectural Review Committee.
6. Modified 130-type Fire Sprinkler Protection is required on all homes in Glenwild.
7. On issuance of any initial building permit, the owner of the lot must make a contribution of \$2,000 for the benefit of the Park City School District.
8. Common Area Parcel A is subject to a general non-exclusive easement in favor of SCS, Inc., a public water company, its successors and/or assigns, and is set-aside for use of SCS, Inc. for the storage and distribution of water. SCS, Inc. shall have the right to construct and maintain storage tanks, distribution lines, treatment facilities, and other improvements necessary to conduct its operations.
9. Common Area Parcels B, C, D, and E shall not be developed as homesites but shall be maintained as common areas for the use and enjoyment of the lot owners in Glenwild. These parcels shall be conveyed to Glenwild Community Association, Inc. ("Association") to be managed, improved, and maintained by the Association for the benefit of the owners in accordance with the terms and conditions of the Declaration and Restrictions for Glenwild, and any amendments thereto ("Declaration"). A Tot Lot will be constructed on common area, Parcel C. Common Area Parcels B and E may be used for the purpose of trails. The developer may place a sales center and other improvements on Common Area Parcel D.
10. All lots are subject to public and private utility and drainage easements located along the 10 feet bordering all front, side, and rear yard property lines of all lots. All road rights of way shown on this plat are also provided as easements for public and private utilities.
11. Easement "A" is a non-exclusive emergency ingress/egress easement, and a non-exclusive SCS, Inc. access easement and is located within Common Area Parcel A. The Association shall maintain this easement.
12. Easement "B" is a non-exclusive driveway and public utility easement for access to lots 21, 22, 23, and 24 in favor of the owners of such lots, the Association, their assigns, grantees, residents and guests. The Association shall maintain this easement.
13. Easements "C", "T", "R", and "S" are non-exclusive utility easements in favor of the Snyderville Basin Sewer Improvement District for the purpose of providing sanitary sewer system installation, maintenance, use and eventual replacement.
14. Easements "D", "E", "F", "G", "H", "I", "J", "K", and "L" are private utility easements in favor of Lots 57, 53, 52 and 51, 50 and 49, respectively, for the purpose of providing sewer lateral installation, maintenance, use and eventual replacement.
15. Easement "J" is a 50 foot wide Emergency Access Easement for the benefit of the Association. Grayhawk/DMB Park City, LLC retains the right at its sole discretion, to convert this easement from an emergency access easement to a general access easement and additional entry road for ingress and egress to and from Glenwild with utility, water, and sanitary sewer easements.
16. Easements "K" and "L" are non-exclusive trail easements.
17. Easements "M" and "N" are non-exclusive utility easements for the purpose of providing utility installation, maintenance, use, and eventual replacement.
18. Easement "O" is a 30 foot wide non-exclusive utility easement in favor of SCS, Inc. for purposes of providing water service, system installation, maintenance, use and eventual replacement.
19. Easements "C", "P", "Q", "R", "S", "T", "U", "V", "W", "X", "Y" and "Z" are 20 foot wide non-exclusive utility easements in favor of the Association for purposes of providing storm drainage, system installation, maintenance, use and eventual replacement.
20. A soils engineer should be consulted for building footing and foundation designs.
21. Any wood burning fireplaces and stoves shall be restricted in Glenwild to EPA approved units, or as otherwise approved by Summit County.
22. In accordance with Summit County Ordinances it is unlawful to occupy a building located within Glenwild Phase I without first having obtained a Certificate of Occupancy issued by the Building Inspector.
23. This Plat is subject to the Declaration recorded in the Office of the Summit County Recorder in Coalville, Utah.
24. Driveways constructed over drainage swales shall be required to install a 12" diameter RCP culvert.
25. No improvements or landscaping may be made to any lot without the review and approval of the Architectural Review Committee of Glenwild in accordance with the Declaration and the Design Guidelines promulgated thereunder.
26. An all-weather fire department access road is must be installed and made serviceable prior to the issuance of a building permit and/or combustible construction being initiated. The all-weather fire department access road is to be maintained at all times during construction. In the event that the all-weather access is not maintained, the Fire District reserves the right to stop work until the required roads are placed back in service.
27. Water supplies required for fire protection must be available and fire hydrants must be installed and made serviceable prior to the issuance of a building permit and/or combustible construction being initiated. In the event that the fire protection water supply is not maintained, the Fire District reserves the right to stop work until the required water supply for fire protection is placed back in service. Water supplies for fire protection must be clearly identified in a manner to prevent obstructions. Each water supply for fire protection must be marked with an approved flag to identify its location during winter conditions. (UFC 901.2 and 901.4.3)
28. All roads within Glenwild Phase I are private and will be maintained by the Association. Guardhouses, gates, landscaping, signage, and other similar facilities may be constructed within the road rights of way, or adjoining Common Area Parcels.
29. Lots 23, 24, 25-28, 43, 61, 62, 77-84, 97, and 98 may require sewage ejector pumps at the home.
30. Lots 21, 22, 23, and 24 will require water pressure augmentation at each home.
31. All homes are required to have individual water pressure reducing valves.
32. Included on the Glenwild Phase II Plat are Golf Course Parcels 1-3, which are situated adjacent to the Phase I land. Even though the Golf Course Parcels 1-3 are situated within the Glenwild Subdivision, such property is not subject to the Declaration, and owners of Glenwild lots shall have no ownership interest, of right to use or occupy any portion of Golf Course Parcels 1-3, or any improvements thereto, by virtue of their ownership or occupancy of a Glenwild lot, or their membership in the Association.

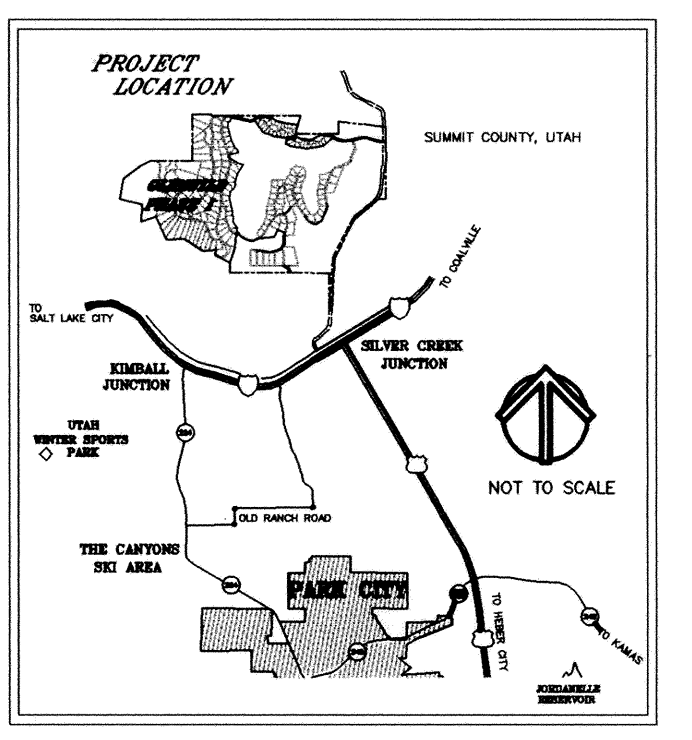
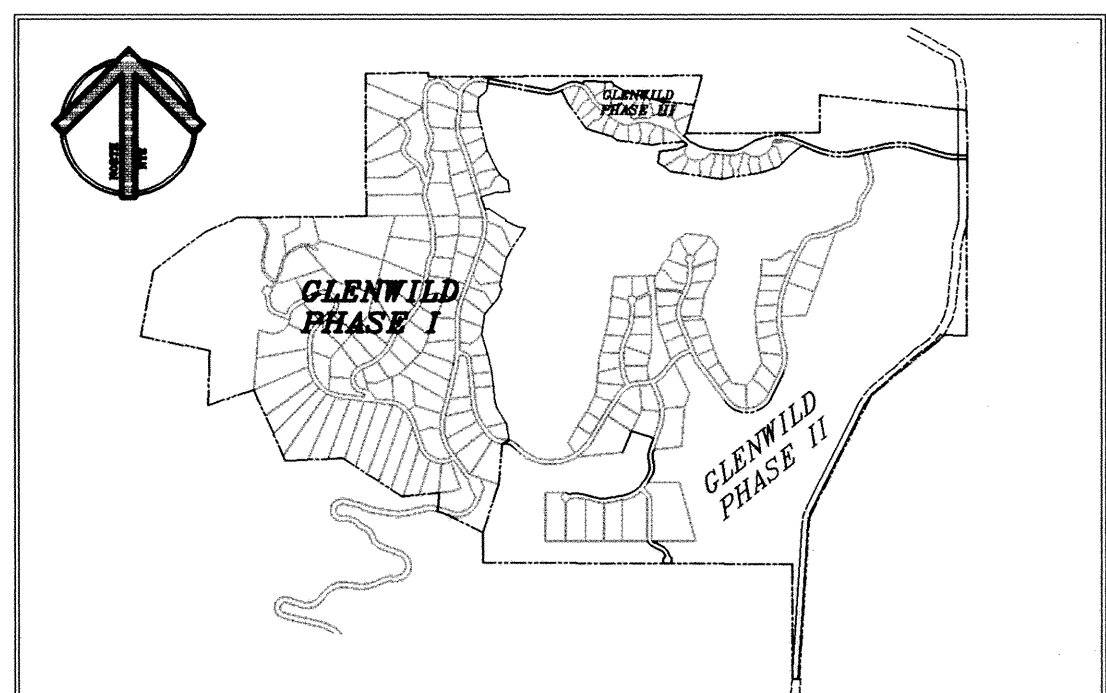
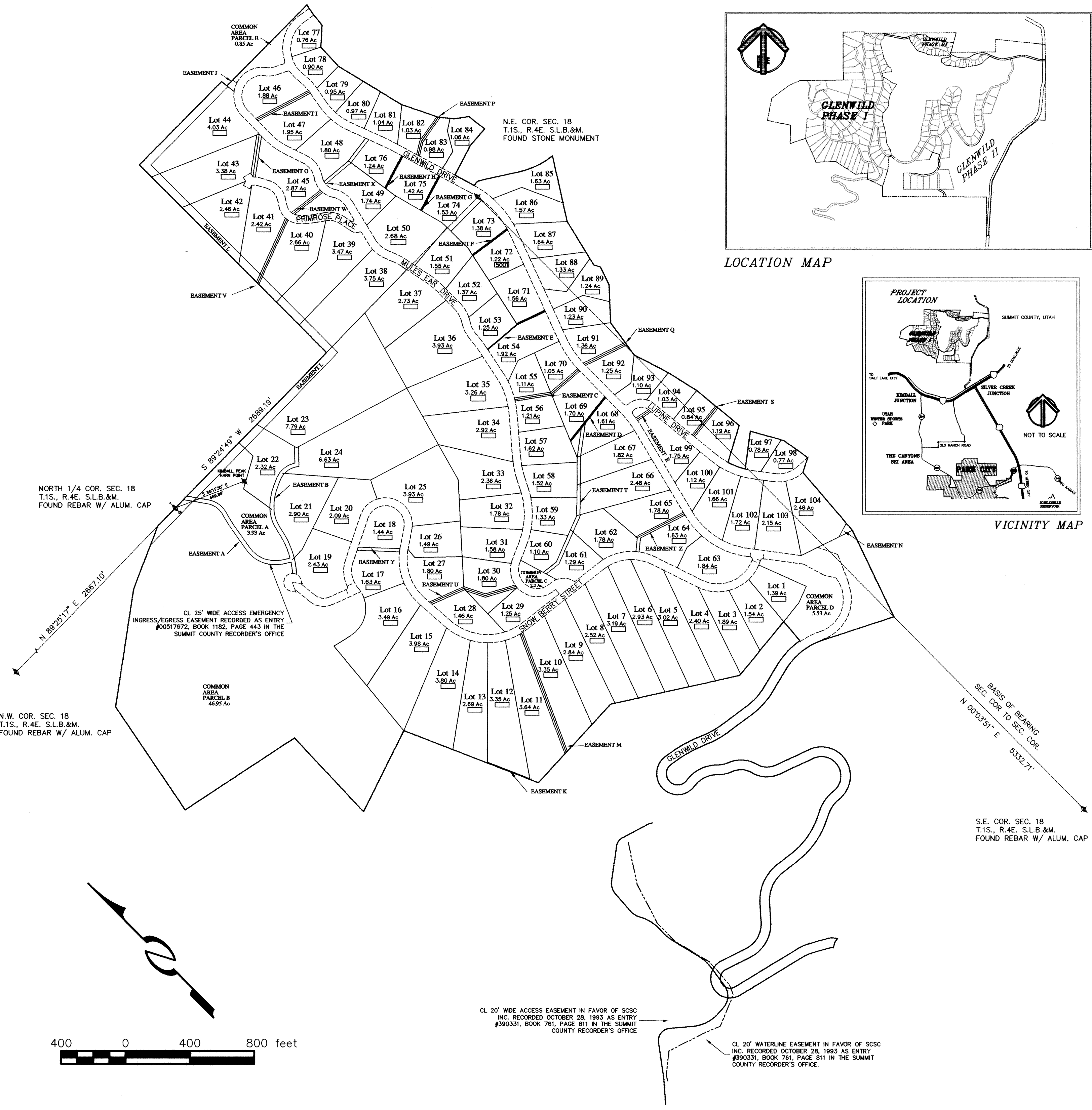

GLENWILD PHASE I

A SINGLE FAMILY SUBDIVISION LOCATED IN SECTIONS 7, 8, 17, AND 18, TOWNSHIP 1 SOUTH, RANGE 4 EAST, SALT LAKE BASE AND MERIDIAN, SUMMIT COUNTY, UTAH



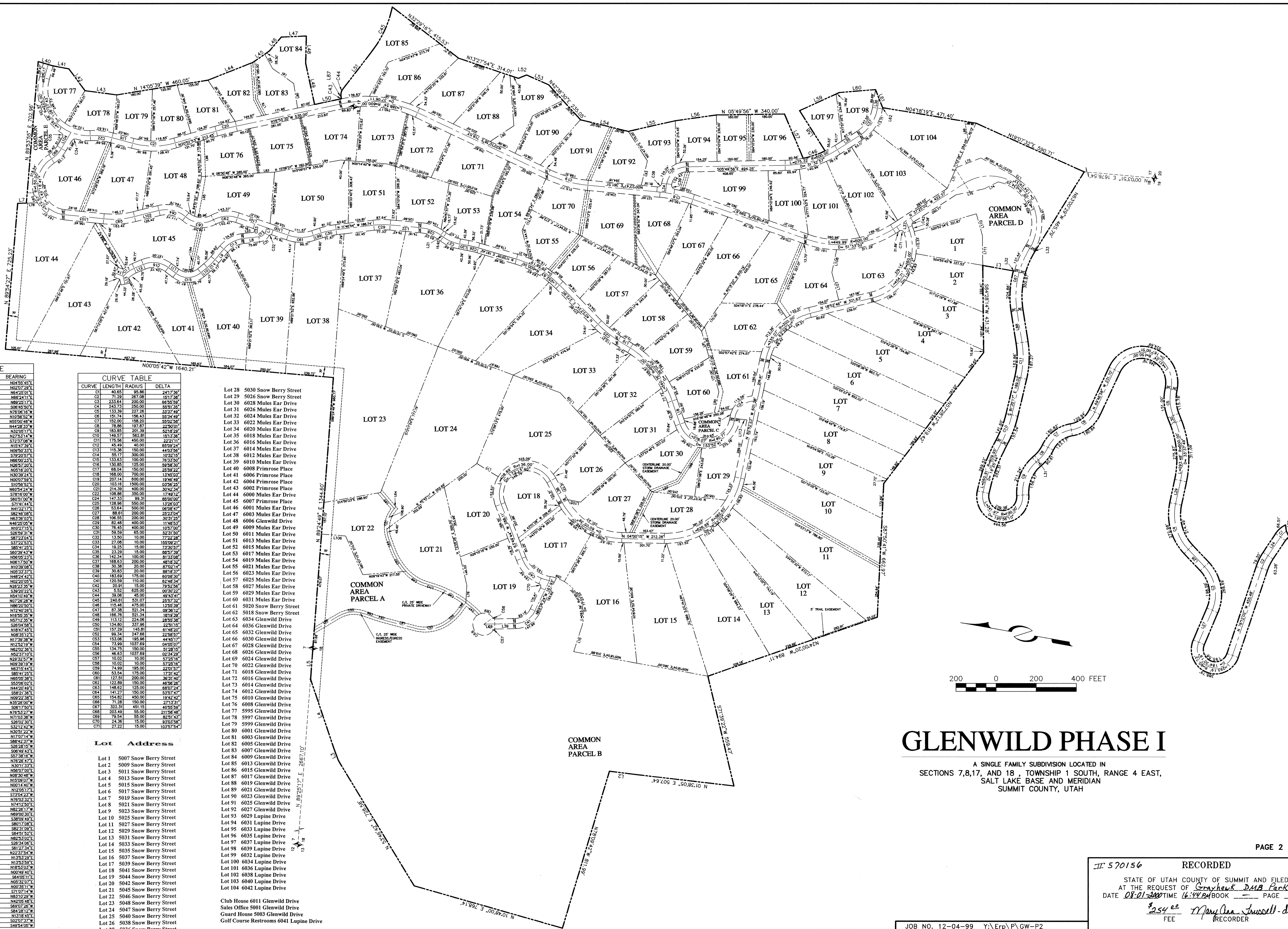

LINE	LENGTH	BEARING
L1	155.09	N04°25'40"E
L2	117.44	N00°37'29"E
L3	60.00	N64°25'01"E
L4	364.83	N88°24'11"E
L5	153.68	N88°24'11"E
L6	43.34	S08°45'50"E
L7	138.00	N10°56'52"W
L8	75.95	N10°56'52"W
L9	68.93	N82°00'48"W
L10	40.77	N44°25'33"W
L11	47.74	N32°05'17"E
L12	49.76	N27°31'14"E
L13	40.00	S72°37'08"W
L14	40.00	N15°47'39"E
L15	107.28	N82°00'33"E
L16	69.42	N18°18'16"W
L17	121.38	N68°02'24"E
L18	42.30	N30°39'24"E
L19	15.82	N30°39'24"E
L20	15.82	N30°39'24"E
L21	15.82	N30°39'24"E
L22	15.82	N30°39'24"E
L23	47.73	S10°56'52"E
L24	111.58	N62°04'24"W
L25	20.74	S78°12'02"E
L26	31.82	S80°31'00"W
L27	172.44	S71°41'44"E
L28	117.08	N41°21'12"E
L29	117.55	S82°08'08"E
L30	36.70	N42°30'03"E
L31	46.61	N42°30'03"E
L32	5.00	N10°27'15"E
L33	13.33	S08°23'04"E
L34	41.93	S87°23'04"E
L35	129.93	S37°24'53"E
L36	48.29	S88°17'22"E
L37	25.00	S60°39'43"W
L38	122.31	N81°52'23"E
L39	104.74	N03°17'50"E
L40	77.05	N10°39'08"E
L41	80.00	N05°43'37"E
L42	135.03	N48°44'42"E
L43	159.95	N02°20'05"E
L44	240.00	N81°21'12"E
L45	100.00	N38°25'35"E
L46	89.88	N54°10'49"W
L47	125.05	N02°26'28"E
L48	135.00	N86°40'50"E
L49	208.03	N72°40'24"E
L50	131.36	N18°25'35"E
L51	240.10	N57°12'35"W
L52	44.99	S28°54'58"E
L53	119.95	N18°47'02"E
L54	244.95	N08°55'17"E
L55	240.96	N17°49'38"W
L56	208.56	N12°15'11"W
L57	238.99	N82°32'38"E
L58	236.33	N62°37'10"E
L59	217.01	N62°37'10"E
L60	181.59	N09°38'19"W
L61	98.88	N18°25'35"E
L62	6.76	S85°41'25"E
L63	52.25	N85°38'38"E
L64	124.61	N44°20'49"E
L65	105.37	N44°20'49"E
L66	50.35	S88°17'22"E
L67	141.76	N09°27'42"E
L68	141.35	N35°26'00"W
L69	53.82	S88°17'22"E
L70	124.68	N12°15'11"W
L71	113.46	N71°33'38"W
L72	131.05	N26°32'03"E
L73	47.46	S32°12'42"W
L74	79.01	N30°21'22"W
L75	144.08	N18°25'35"E
L76	85.15	S88°42'37"W
L77	125.00	S28°28'15"W
L78	55.47	S08°45'50"E
L79	87.19	S57°38'16"W
L80	123.24	N76°48'47"E
L81	130.00	N01°13'11"E
L82	80.00	N56°37'00"E
L83	80.00	N56°37'00"E
L84	153.00	N08°30'48"W
L85	75.00	N00°14'40"W
L86	85.00	N00°14'40"W
L87	10.56	S73°04'23"W
L88	158.47	N76°03'32"E
L89	97.10	N24°25'02"E
L90	105.00	N82°26'17"W
L91	135.00	N69°00'30"E
L92	145.04	S30°09'44"E
L93	125.07	S80°17'08"E
L94	225.90	S82°31'09"E
L95	205.50	S84°15'04"E
L96	180.26	N82°33'02"E
L97	200.50	S88°24'34"E
L98	200.50	S88°24'34"E
L99	40.90	N22°37'54"W
L100	111.93	N13°33'32"E
L101	154.76	N15°25'59"E
L102	125.42	N18°53'03"E
L103	196.84	N00°09'40"E
L104	93.88	S84°05'11"E
L105	85.46	N05°20'27"E
L106	125.39	N00°51'11"W
L107	141.36	S71°07'14"W
L108	115.08	N83°12'29"W
L109	115.82	N43°24'48"E
L110	111.80	S89°07'26"W
L111	148.72	S84°28'15"E
L112	57.78	N15°18'45"E
L113	35.78	S02°07'37"W
L114	85.00	S88°24'34"E

CURVE	LENGTH	RADIUS	DELTA
C1	40.65	95.86	2417.36
C2	71.59	217.08	1537.38
C3	233.64	290.00	6235.99
C4	243.73	250.00	5651.35
C5	133.39	227.36	3232.48
C6	151.74	196.43	5524.48
C7	152.00	198.20	5202.58
C8	78.86	197.87	2429.01
C9	183.85	201.39	5218.28
C10	149.57	262.81	1813.36
C11	175.56	450.00	2221.11
C12	45.49	40.00	6539.24
C13	115.38	150.00	4403.56
C14	55.77	300.00	1730.15
C15	133.63	100.00	7633.80
C16	150.85	125.00	5828.20
C17	88.04	150.00	1345.03
C18	168.00	700.00	1345.03
C19	207.14	600.00	8246.48
C20	103.16	1500.00	0356.25
C21	214.39	400.00	3242.34
C22	108.89	350.00	1748.17
C23	147.33	99.31	8500.00
C24	128.86	500.00	1328.03
C25	53.64	500.00	09198.47
C26	88.61	200.00	2523.04
C27	105.65	200.00	3031.25
C28	82.48	400.00	1148.50
C29	76.45	400.00	1037.00
C30	82.48	400.00	1148.50
C31	13.50	10.00	7722.28
C32	27.08	10.00	15239.21
C33	18.23	15.00	02350.27
C34	23.29	15.00	8657.39
C35	142.34	100.00	8133.08
C36	168.63	200.00	4818.32
C37	30.38	20.00	8702.14
C38	183.69	175.00	8818.37
C39	183.69	175.00	8818.37
C40	120.59	110.00	6248.34
C41	20.91	15.00	7534.56
C42	5.52	825.00	02302.25
C43	39.06	45.00	4943.41
C44	240.81	331.00	2325.22
C45	115.46	475.00	1355.39
C46	87.38	513.34	0636.12
C47	166.78	321.34	1812.39
C48	113.12	224.06	2855.38
C49	134.80	337.96	2421.18
C50	157.29	445.91	1148.20
C51	99.34	247.66	2258.97
C52	153.08	165.66	4455.17
C53	73.99	107.69	4049.07
C54	134.75	150.00	3128.15
C55	46.83	107.69	0124.28
C56	10.02	10.00	5725.16
C57	10.02	10.00	5725.16
C58	10.02	10.00	5725.16
C59	74.89	185.00	2201.57
C60	53.54	175.00	1731.42
C61	127.91	200.00	3631.40
C62	122.89	150.00	4826.28
C63	148.62	125.00	6807.07
C64	141.27	150.00	5327.47
C65	154.92	450.00	11942.42
C66	71.28	150.00	2713.31
C67	82.31	451.15	4035.98
C68	203.49	55.00	2138.48
C69	79.54	55.00	8251.43
C70	24.36	15.00	8303.98
C71	27.22	15.00	10325.54

Lot	Address
Lot 1	5007 Snow Berry Street
Lot 2	5009 Snow Berry Street
Lot 3	5011 Snow Berry Street
Lot 4	5013 Snow Berry Street
Lot 5	5015 Snow Berry Street
Lot 6	5017 Snow Berry Street
Lot 7	5019 Snow Berry Street
Lot 8	5021 Snow Berry Street
Lot 9	5023 Snow Berry Street
Lot 10	5025 Snow Berry Street
Lot 11	5027 Snow Berry Street
Lot 12	5029 Snow Berry Street
Lot 13	5031 Snow Berry Street
Lot 14	5033 Snow Berry Street
Lot 15	5035 Snow Berry Street
Lot 16	5037 Snow Berry Street
Lot 17	5039 Snow Berry Street
Lot 18	5041 Snow Berry Street
Lot 19	5044 Snow Berry Street
Lot 20	5042 Snow Berry Street
Lot 21	5045 Snow Berry Street
Lot 22	5046 Snow Berry Street
Lot 23	5048 Snow Berry Street
Lot 24	5047 Snow Berry Street
Lot 25	5040 Snow Berry Street
Lot 26	5038 Snow Berry Street
Lot 27	5036 Snow Berry Street

- Lot 28 5030 Snow Berry Street
- Lot 29 5026 Snow Berry Street
- Lot 30 6028 Mules Ear Drive
- Lot 31 6026 Mules Ear Drive
- Lot 32 6024 Mules Ear Drive
- Lot 33 6022 Mules Ear Drive
- Lot 34 6020 Mules Ear Drive
- Lot 35 6018 Mules Ear Drive
- Lot 36 6016 Mules Ear Drive
- Lot 37 6014 Mules Ear Drive
- Lot 38 6012 Mules Ear Drive
- Lot 39 6010 Mules Ear Drive
- Lot 40 6008 Primrose Place
- Lot 41 6006 Primrose Place
- Lot 42 6004 Primrose Place
- Lot 43 6002 Primrose Place
- Lot 44 6000 Mules Ear Drive
- Lot 45 6007 Primrose Place
- Lot 46 6005 Primrose Place
- Lot 47 6003 Mules Ear Drive
- Lot 48 6006 Glenwild Drive
- Lot 49 6009 Mules Ear Drive
- Lot 50 6011 Mules Ear Drive
- Lot 51 6013 Mules Ear Drive
- Lot 52 6015 Mules Ear Drive
- Lot 53 6017 Mules Ear Drive
- Lot 54 6019 Mules Ear Drive
- Lot 55 6021 Mules Ear Drive
- Lot 56 6023 Mules Ear Drive
- Lot 57 6025 Mules Ear Drive
- Lot 58 6027 Mules Ear Drive
- Lot 59 6029 Mules Ear Drive
- Lot 60 6031 Mules Ear Drive
- Lot 61 5020 Snow Berry Street
- Lot 62 5018 Snow Berry Street
- Lot 63 6034 Glenwild Drive
- Lot 64 6036 Glenwild Drive
- Lot 65 6032 Glenwild Drive
- Lot 66 6030 Glenwild Drive
- Lot 67 6028 Glenwild Drive
- Lot 68 6026 Glenwild Drive
- Lot 69 6024 Glenwild Drive
- Lot 70 6022 Glenwild Drive
- Lot 71 6018 Glenwild Drive
- Lot 72 6016 Glenwild Drive
- Lot 73 6014 Glenwild Drive
- Lot 74 6012 Glenwild Drive
- Lot 75 6010 Glenwild Drive
- Lot 76 6008 Glenwild Drive
- Lot 77 5995 Glenwild Drive
- Lot 78 5997 Glenwild Drive
- Lot 79 5999 Glenwild Drive
- Lot 80 6001 Glenwild Drive
- Lot 81 6003 Glenwild Drive
- Lot 82 6005 Glenwild Drive
- Lot 83 6007 Glenwild Drive
- Lot 84 6009 Glenwild Drive
- Lot 85 6013 Glenwild Drive
- Lot 86 6015 Glenwild Drive
- Lot 87 6017 Glenwild Drive
- Lot 88 6019 Glenwild Drive
- Lot 89 6021 Glenwild Drive
- Lot 90 6023 Glenwild Drive
- Lot 91 6025 Glenwild Drive
- Lot 92 6027 Glenwild Drive
- Lot 93 6029 Lupine Drive
- Lot 94 6031 Lupine Drive
- Lot 95 6033 Lupine Drive
- Lot 96 6035 Lupine Drive
- Lot 97 6037 Lupine Drive
- Lot 98 6039 Lupine Drive
- Lot 99 6032 Lupine Drive
- Lot 100 6034 Lupine Drive
- Lot 101 6036 Lupine Drive
- Lot 102 6038 Lupine Drive
- Lot 103 6040 Lupine Drive
- Lot 104 6042 Lupine Drive

Club House 6011 Glenwild Drive  
 Sales Office 5001 Glenwild Drive  
 Guard House 5003 Glenwild Drive  
 Golf Course Restrooms 6041 Lupine Drive



# GLENWILD PHASE I

A SINGLE FAMILY SUBDIVISION LOCATED IN SECTIONS 7,8,17, AND 18, TOWNSHIP 1 SOUTH, RANGE 4 EAST, SALT LAKE BASE AND MERIDIAN SUMMIT COUNTY, UTAH

II: 570156 RECORDED

STATE OF UTAH COUNTY OF SUMMIT AND FILED AT THE REQUEST OF Grayhawk DMB Park City DATE 08-01-2010 TIME 16:44:20 BOOK PAGE

254.00 Fee Mary Ann Inoué-deputy RECORDER



LINE	LENGTH	BEARING
L1	15.09	N04°54'45"E
L2	117.44	N02°07'29"E
L3	6.00	N64°25'01"E
L4	364.93	N66°24'11"E
L5	153.69	N09°23'17"E
L6	43.34	S06°45'50"E
L7	18.60	N76°06'16"W
L8	75.95	N10°36'55"W
L9	68.93	N51°01'40"W
L10	48.77	N44°28'33"W
L11	47.74	N38°05'17"E
L12	43.76	N27°51'14"W
L13	40.00	S72°37'08"W
L14	40.00	N15°47'39"E
L15	107.28	N09°50'33"E
L16	63.47	S79°25'57"E
L17	121.38	N66°00'23"E
L18	72.01	N26°57'20"E
L19	42.39	N05°16'20"E
L20	15.92	N30°39'24"E
L21	153.59	N00°07'59"E
L22	47.73	S10°56'52"E
L23	111.58	N65°34'24"W
L24	30.74	S78°16'00"W
L25	31.82	S60°51'00"W
L26	172.44	S71°41'44"E
L27	117.88	N41°21'17"E
L28	117.55	S82°46'08"E
L29	36.70	N63°36'03"E
L30	14.61	N46°29'55"E
L31	5.00	N10°27'59"E
L32	5.00	S26°59'31"W
L33	41.93	S87°23'04"E
L34	82.93	S37°22'59"E
L35	48.29	S85°41'23"E
L36	25.00	S60°39'43"W
L37	122.31	N56°09'23"E
L38	104.74	N05°17'50"W
L39	77.05	N10°39'08"E
L40	80.02	N05°33'37"E
L41	135.03	N48°04'42"E
L42	152.95	N02°01'05"E
L43	240.00	N26°23'35"W
L44	100.00	S39°20'22"E
L45	89.98	N54°04'04"W
L46	125.05	N07°26'28"W
L47	135.00	N86°20'50"E
L48	208.03	N72°40'26"E
L49	131.88	N15°32'14"E
L50	240.10	N57°12'35"W
L51	44.99	S26°04'58"E
L52	119.95	N18°07'42"E
L53	249.56	N08°28'12"E
L54	246.56	N17°39'38"W
L55	206.56	N12°52'19"W
L56	238.99	N02°52'19"W
L57	236.33	N52°37'10"E
L58	217.01	N29°32'57"W
L59	181.59	N09°39'19"W
L60	96.89	N02°34'42"E
L61	6.76	S85°41'23"E
L62	52.25	N65°09'38"E
L63	12.61	S33°06'08"E
L64	105.37	N44°39'49"E
L65	50.35	S88°21'36"E
L66	141.76	N09°22'38"E
L67	141.35	N35°06'04"W
L68	53.62	S06°17'50"E
L69	124.68	N76°53'27"W
L70	113.46	N71°03'38"W
L71	131.05	S25°02'30"E
L72	47.46	S38°12'42"W
L73	79.01	N30°51'22"W
L74	144.05	N17°07'14"W
L75	85.15	S88°42'37"W
L76	125.00	S26°28'15"W
L77	55.47	S06°49'43"E
L78	87.19	S37°38'16"W
L79	123.24	N76°26'47"E
L80	130.00	N30°11'33"E
L81	80.00	N56°07'08"E
L82	80.00	N09°09'40"W
L83	153.00	N15°09'07"W
L84	75.00	N00°14'40"W
L85	45.00	N18°05'17"E
L86	10.56	S72°04'24"W
L87	158.47	N76°03'32"E
L88	97.10	N74°12'50"E
L89	105.00	N82°51'14"W
L90	135.00	N69°00'30"E
L91	142.04	S38°09'49"E
L92	125.07	S80°17'08"E
L93	31.04	S85°49'49"E
L94	205.55	S84°51'52"E
L95	180.26	N82°53'02"E
L96	140.00	S83°40'06"E
L97	200.30	S81°27'34"E
L98	40.90	N22°37'54"W
L99	111.93	N13°53'29"E
L100	154.76	N13°53'29"E
L101	125.42	N18°53'03"W
L102	196.94	N00°49'40"E
L103	93.88	S64°05'11"E
L104	65.46	S85°49'49"E
L105	120.39	N00°35'11"W
L106	141.36	S71°07'14"W
L107	115.00	N83°10'29"W
L108	124.92	N42°05'48"E
L109	111.80	S69°07'26"W
L110	148.12	S84°28'12"W
L111	57.73	N13°18'45"E
L112	35.78	S02°07'37"W
L113	85.00	S49°54'05"W

CURVE	LENGTH	RADIUS
C1	42.57	575.00
C2	49.65	398.86
C3	71.29	267.08
C4	233.64	200.00
C5	243.73	250.00
C6	133.39	227.26
C7	151.74	196.43
C8	152.00	198.20
C9	78.86	197.87
C10	183.85	201.39
C11	149.57	562.81
C12	175.56	450.00
C13	45.49	40.00
C14	115.36	150.00
C15	55.17	300.00
C16	132.63	100.00
C17	130.85	125.00
C18	68.84	150.00
C19	168.00	70.00
C20	207.14	60.00
C21	103.16	150.00
C22	214.39	400.00
C23	188.86	350.00
C24	147.33	99.31
C25	128.96	550.00
C26	53.64	500.00
C27	88.61	100.00
C28	106.55	200.00
C29	82.48	400.00
C30	76.45	400.00
C31	99.59	65.00
C32	13.50	10.00
C33	27.08	10.00
C34	19.25	15.00
C35	23.59	15.00
C36	142.34	100.00
C37	168.63	200.00
C38	30.38	20.00
C39	30.83	20.00
C40	183.69	175.00
C41	120.59	110.00
C42	28.91	15.00
C43	5.52	625.00
C44	39.06	45.00
C45	240.61	531.07
C46	115.46	475.00
C47	87.38	521.34
C48	166.76	521.34
C49	113.12	224.05
C50	134.80	337.96
C51	157.29	145.81
C52	99.24	247.65
C53	153.06	195.96
C54	73.99	1037.69
C55	134.75	150.00
C56	46.63	1037.69
C57	10.02	10.00
C58	10.02	10.00
C59	74.99	195.00
C60	53.54	175.00
C61	127.51	200.00
C62	122.89	150.00
C63	148.62	125.00
C64	141.27	150.00
C65	154.82	450.00
C66	71.28	150.00
C67	322.31	451.15
C68	203.49	35.00
C69	79.54	35.00
C70	24.36	15.00
C71	27.22	15.00

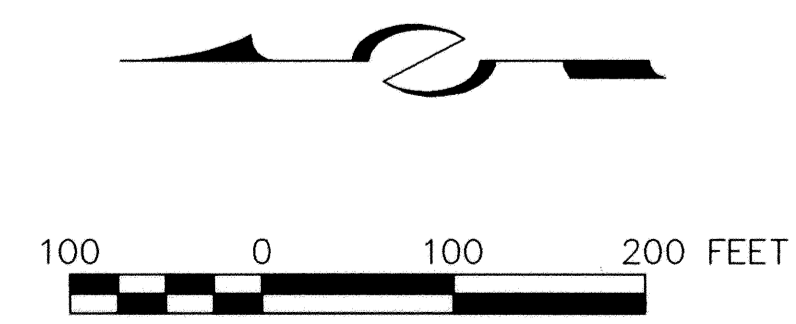
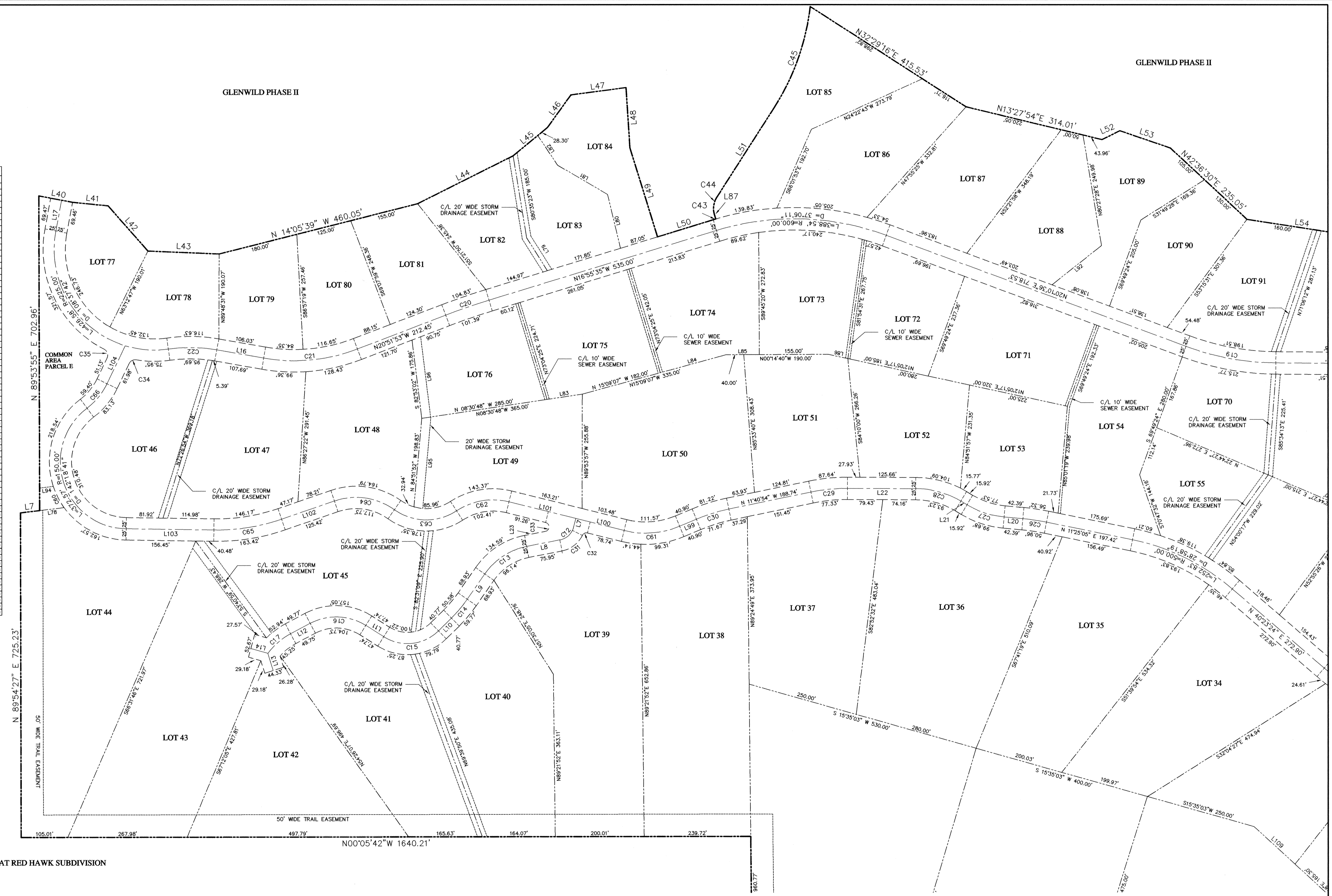

# GLENWILD PHASE I

A SINGLE FAMILY SUBDIVISION LOCATED IN SECTIONS 7, 8, 17, AND 18, TOWNSHIP 1 SOUTH, RANGE 4 EAST, SALT LAKE BASE AND MERIDIAN SUMMIT COUNTY, UTAH

# 570156 RECORDED  
 STATE OF UTAH COUNTY OF SUMMIT AND FILED  
 AT THE REQUEST OF *Grayhawk DMB Park City*  
 DATE *08-01-2002* TIME *16:44:01* BOOK *---* PAGE *---*  
*S. 259.00*  
*Mary Ann Russell deputy*  
 FEE RECORDER



LINE	LENGTH	BEARING
L1	155.09	N04°55'45"E
L2	117.44	N02°07'29"E
L3	60.00	N4°12'01"E
L4	364.93	N66°24'11"E
L5	153.69	N89°25'17"E
L6	43.34	S06°45'59"E
L7	18.60	N75°06'16"W
L8	75.95	N10°56'52"W
L9	68.93	N55°00'48"W
L10	40.77	N44°28'33"W
L11	47.74	N32°05'17"E
L12	49.76	N27°53'14"W
L13	40.00	S72°37'08"W
L14	40.00	N15°47'29"E
L15	107.28	N09°50'33"E
L16	69.47	S79°20'57"E
L17	121.38	N65°00'23"E
L18	72.01	N25°57'20"E
L19	42.39	N05°16'20"E
L20	15.92	N30°39'24"E
L21	153.59	N00°07'59"E
L22	47.73	S10°56'52"E
L23	111.58	N60°54'24"W
L24	30.74	S78°16'00"W
L25	31.82	N40°00'00"E
L26	172.44	S71°41'44"E
L27	117.08	N41°22'17"E
L28	117.55	S80°44'08"E
L29	36.70	N65°36'03"E
L30	14.61	N46°25'05"W
L31	5.00	N10°27'15"E
L32	5.00	S29°55'37"E
L33	41.93	S87°23'04"E
L34	129.93	S37°22'53"E
L35	46.29	S95°41'25"E
L36	25.00	S60°43'45"W
L37	122.31	N56°05'23"E
L38	104.74	N06°17'50"W
L39	27.25	N10°07'20"E
L40	80.02	N05°33'37"E
L41	135.03	N48°24'42"E
L42	159.95	N02°20'05"E
L43	240.00	N26°42'25"W
L44	100.00	S39°20'22"E
L45	89.98	N54°10'49"W
L46	125.05	N07°26'28"W
L47	150.00	N10°00'00"E
L48	208.03	N72°40'26"E
L49	131.38	N16°55'35"W
L50	240.00	N26°42'25"W
L51	44.99	S25°04'58"E
L52	119.95	N18°47'45"E
L53	244.95	N08°39'12"E
L54	240.56	N17°38'38"W
L55	206.56	N12°52'19"W
L56	238.99	N62°02'36"E
L57	236.33	N52°37'10"E
L58	217.01	N09°23'37"W
L59	181.59	N09°39'19"W
L60	96.89	N63°15'44"E
L61	6.76	S89°41'25"E
L62	52.25	N65°05'38"E
L63	12.61	S53°06'02"E
L64	105.37	N44°20'49"E
L65	50.25	N30°21'36"E
L66	141.76	N09°22'38"E
L67	141.35	N35°26'00"W
L68	53.62	S06°17'50"E
L69	124.68	N75°53'27"W
L70	113.46	N71°03'38"W
L71	131.05	S26°10'30"E
L72	47.46	S32°12'42"W
L73	79.01	N30°51'22"E
L74	144.05	N17°07'14"W
L75	85.15	S89°42'37"W
L76	125.00	S26°28'15"W
L77	55.47	S06°49'43"E
L78	87.19	S57°38'16"W
L79	123.24	N76°26'47"E
L80	130.00	N30°11'31"E
L81	80.00	N56°07'00"E
L82	80.00	N08°30'48"W
L83	153.00	N15°09'07"W
L84	75.00	N00°14'40"W
L85	45.00	N12°05'17"E
L86	10.56	S73°04'23"W
L87	158.47	N76°03'22"E
L88	97.10	N74°12'50"E
L89	105.00	N82°26'17"W
L90	135.00	N69°00'30"E
L91	142.04	S39°19'49"E
L92	125.07	S80°17'08"E
L93	31.04	S06°49'43"E
L94	205.55	S84°51'52"E
L95	180.26	N82°53'02"E
L96	140.00	S26°34'06"E
L97	200.30	S61°27'34"E
L98	40.90	N22°17'54"W
L99	111.93	N13°53'29"E
L100	154.76	N13°53'59"E
L101	125.42	N18°53'03"W
L102	136.54	N07°45'40"E
L103	93.88	S64°05'11"E
L104	65.46	N05°38'07"E
L105	120.59	N00°35'11"W
L106	141.36	S71°07'14"W
L107	115.08	N83°10'29"W
L108	124.92	N46°05'48"E
L109	111.80	S59°07'26"W
L110	148.12	S84°28'12"W
L111	57.79	N13°18'45"E
L112	35.78	S02°07'37"W
L113	85.00	S49°44'05"W

CURVE	LENGTH	RADIUS
C1	42.57	575.00
C2	40.65	95.86
C3	71.29	267.28
C4	233.64	200.00
C5	243.73	250.00
C6	133.39	227.26
C7	131.74	154.43
C8	152.00	158.20
C9	183.85	201.39
C10	149.57	562.81
C11	175.56	450.00
C12	45.49	40.00
C13	115.36	150.00
C14	55.17	300.00
C15	133.63	100.00
C16	130.65	125.00
C17	68.04	150.00
C18	168.00	700.00
C19	207.14	600.00
C20	103.16	150.00
C21	214.39	400.00
C22	108.86	350.00
C23	147.33	99.31
C24	128.36	550.00
C25	53.64	500.00
C26	88.61	200.00
C27	104.55	200.00
C28	82.48	400.00
C29	76.45	400.00
C30	59.59	65.00
C31	13.50	10.00
C32	142.34	100.00
C33	27.08	10.00
C34	19.25	15.00
C35	23.49	15.00
C36	142.34	100.00
C37	168.63	200.00
C38	30.38	20.00
C39	36.83	20.00
C40	183.69	175.00
C41	120.59	110.00
C42	20.91	15.00
C43	5.52	625.00
C44	39.06	45.00
C45	240.61	531.07
C46	115.46	475.00
C47	83.28	521.54
C48	166.76	521.34
C49	113.12	224.06
C50	36.83	337.96
C51	157.29	145.81
C52	99.34	247.66
C53	153.06	195.96
C54	73.99	1037.69
C55	134.75	150.00
C56	46.63	1037.69
C57	10.02	10.00
C58	10.02	10.00
C59	74.99	195.00
C60	53.54	175.00
C61	127.51	200.00
C62	122.89	150.00
C63	148.62	125.00
C64	141.27	150.00
C65	154.82	450.00
C66	71.28	150.00
C67	322.31	451.15
C68	203.49	55.00
C69	79.54	55.00
C70	24.36	15.00
C71	27.22	15.00



# GLENWILD PHASE I

A SINGLE FAMILY SUBDIVISION LOCATED IN SECTIONS 7, 8, 17, AND 18, TOWNSHIP 1 SOUTH, RANGE 4 EAST, SALT LAKE BASE AND MERIDIAN, SUMMIT COUNTY, UTAH

#570156 RECORDED  
 STATE OF UTAH COUNTY OF SUMMIT AND FILED  
 AT THE REQUEST OF GREYHAWK DMB PARC CITY  
 DATE 08-01-2020 TIME 16:44 PM BOOK PAGE  
 254<sup>00</sup> Mary Ann Russell-deputy  
 FEE RECORDER



LINE	LENGTH	BEARING
L1	155.09	N04°55'45"E
L2	117.44	N02°07'29"E
L3	60.00	N64°25'01"E
L4	364.93	N66°24'11"E
L5	153.68	N09°25'17"E
L6	43.34	S06°45'00"E
L7	18.60	N76°06'16"W
L8	75.95	N10°56'52"W
L9	68.93	N55°30'48"W
L10	40.77	N44°39'33"W
L11	47.74	N32°05'17"E
L12	49.76	N27°53'14"W
L13	40.00	S72°37'08"W
L14	40.00	N15°47'39"E
L15	107.28	N09°50'33"E
L16	69.47	S79°20'57"E
L17	121.28	N64°00'23"E
L18	72.01	N26°57'20"E
L19	42.39	N05°16'20"E
L20	15.92	N30°39'24"E
L21	153.59	N00°07'59"E
L22	47.73	S10°56'56"E
L23	111.58	N60°54'24"W
L24	30.74	S78°16'00"W
L25	31.82	S60°51'00"W
L26	172.44	S71°41'44"E
L27	117.08	N41°22'17"E
L28	117.25	S02°46'00"E
L29	36.70	N63°36'03"E
L30	14.61	N46°25'05"E
L31	5.00	N10°27'15"E
L32	3.00	S26°54'11"W
L33	41.93	S87°23'04"E
L34	129.93	S37°22'53"E
L35	48.29	S85°41'25"E
L36	25.00	S60°39'43"W
L37	122.31	N56°05'23"E
L38	104.74	N06°17'50"W
L39	77.05	N10°39'08"E
L40	80.02	N05°33'37"E
L41	135.03	N48°24'42"E
L42	159.95	N02°00'00"E
L43	240.00	N86°23'35"W
L44	100.00	S39°20'22"E
L45	89.98	N54°10'49"W
L46	125.05	N07°28'28"E
L47	135.00	N86°20'50"E
L48	208.03	N72°40'26"E
L49	131.38	N16°55'35"E
L50	240.00	N57°12'25"W
L51	44.99	S26°04'38"E
L52	119.95	N18°47'45"E
L53	24.95	N08°58'55"E
L54	240.56	N17°39'38"W
L55	206.56	N12°52'19"W
L56	238.99	N62°02'36"E
L57	226.32	N83°37'17"E
L58	217.01	N29°32'57"W
L59	181.59	N09°39'19"W
L60	96.89	N63°11'44"E
L61	67.6	S74°12'25"E
L62	52.25	N65°08'38"E
L63	12.61	S53°06'02"E
L64	105.57	N44°09'49"E
L65	50.35	S58°21'36"E
L66	141.76	N09°22'38"E
L67	141.35	N39°26'00"W
L68	53.62	S01°17'50"E
L69	124.68	N76°53'27"W
L70	113.46	N71°03'38"W
L71	131.05	S26°02'30"E
L72	47.46	S39°12'42"W
L73	79.01	N30°51'22"W
L74	144.05	N17°07'14"W
L75	85.15	S80°42'37"W
L76	125.00	S26°28'15"W
L77	55.47	S06°49'43"E
L78	87.19	S37°38'16"W
L79	123.24	N76°25'47"E
L80	130.00	N30°11'33"E
L81	80.00	N56°07'00"E
L82	80.00	N08°30'48"W
L83	153.00	N15°09'07"W
L84	75.00	N00°14'40"W
L85	45.00	N12°05'17"E
L86	10.56	S73°04'23"W
L87	158.47	N76°03'32"E
L88	97.10	N74°12'50"E
L89	105.00	N82°26'17"W
L90	135.00	N63°00'20"E
L91	142.04	S38°09'49"E
L92	125.07	S80°17'08"E
L93	31.04	S06°49'43"E
L94	205.55	S84°15'52"E
L95	180.26	N82°53'02"E
L96	140.00	S26°34'06"E
L97	200.30	S81°27'34"E
L98	40.90	N82°37'54"W
L99	111.93	N13°53'29"E
L100	154.76	N13°53'29"E
L101	125.42	N13°53'29"E
L102	196.94	N00°49'40"E
L103	93.88	S64°05'11"E
L104	65.46	N05°32'07"E
L105	120.39	N00°59'11"W
L106	141.36	S71°07'14"W
L107	115.08	N83°10'29"W
L108	124.92	N42°05'40"E
L109	111.80	S69°07'26"W
L110	148.12	S84°28'12"W
L111	57.79	N13°18'45"E
L112	25.78	S02°07'27"W
L113	85.00	S49°54'05"W

CURVE	LENGTH	RADIUS
C1	42.57	42.57
C2	40.65	35.85
C3	71.29	267.08
C4	233.64	200.00
C5	243.73	250.00
C6	153.59	227.25
C7	151.74	156.43
C8	152.00	158.20
C9	78.86	197.87
C10	183.85	301.52
C11	149.57	562.81
C12	175.56	450.00
C13	45.49	40.00
C14	115.36	150.00
C15	35.17	300.00
C16	133.63	100.00
C17	130.85	125.00
C18	68.04	150.00
C19	168.00	700.00
C20	207.14	600.00
C21	103.15	1500.00
C22	214.39	400.00
C23	108.86	350.00
C24	147.33	99.31
C25	128.96	550.00
C26	53.64	500.00
C27	88.61	200.00
C28	106.52	200.00
C29	82.48	400.00
C30	76.45	400.00
C31	59.59	65.00
C32	125.00	10.00
C33	27.08	10.00
C34	19.25	15.00
C35	23.29	15.00
C36	142.34	100.00
C37	168.63	200.00
C38	30.38	20.00
C39	30.83	20.00
C40	183.69	175.00
C41	120.59	110.00
C42	20.91	15.00
C43	5.52	625.00
C44	39.06	45.00
C45	240.61	531.07
C46	115.46	475.00
C47	87.38	521.34
C48	166.76	521.34
C49	113.12	224.65
C50	134.80	337.96
C51	157.29	145.81
C52	99.34	247.66
C53	153.06	195.96
C54	73.99	103.769
C55	134.75	150.00
C56	46.63	1037.69
C57	10.02	10.00
C58	10.02	10.00
C59	74.99	195.00
C60	53.54	175.00
C61	6.76	200.00
C62	122.89	150.00
C63	148.62	125.00
C64	142.77	150.00
C65	154.82	450.00
C66	71.28	150.00
C67	322.31	451.15
C68	203.49	35.00
C69	79.54	95.00
C70	24.36	15.00
C71	27.22	15.00

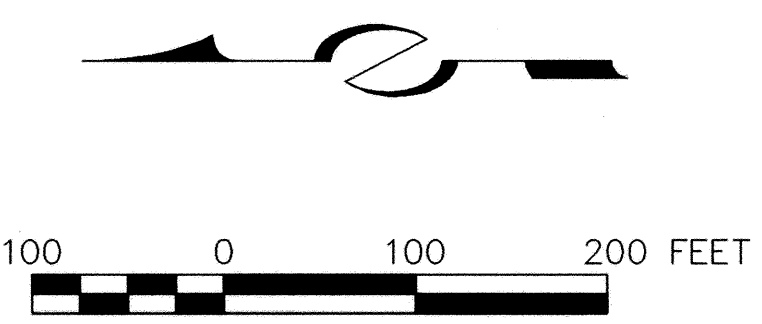
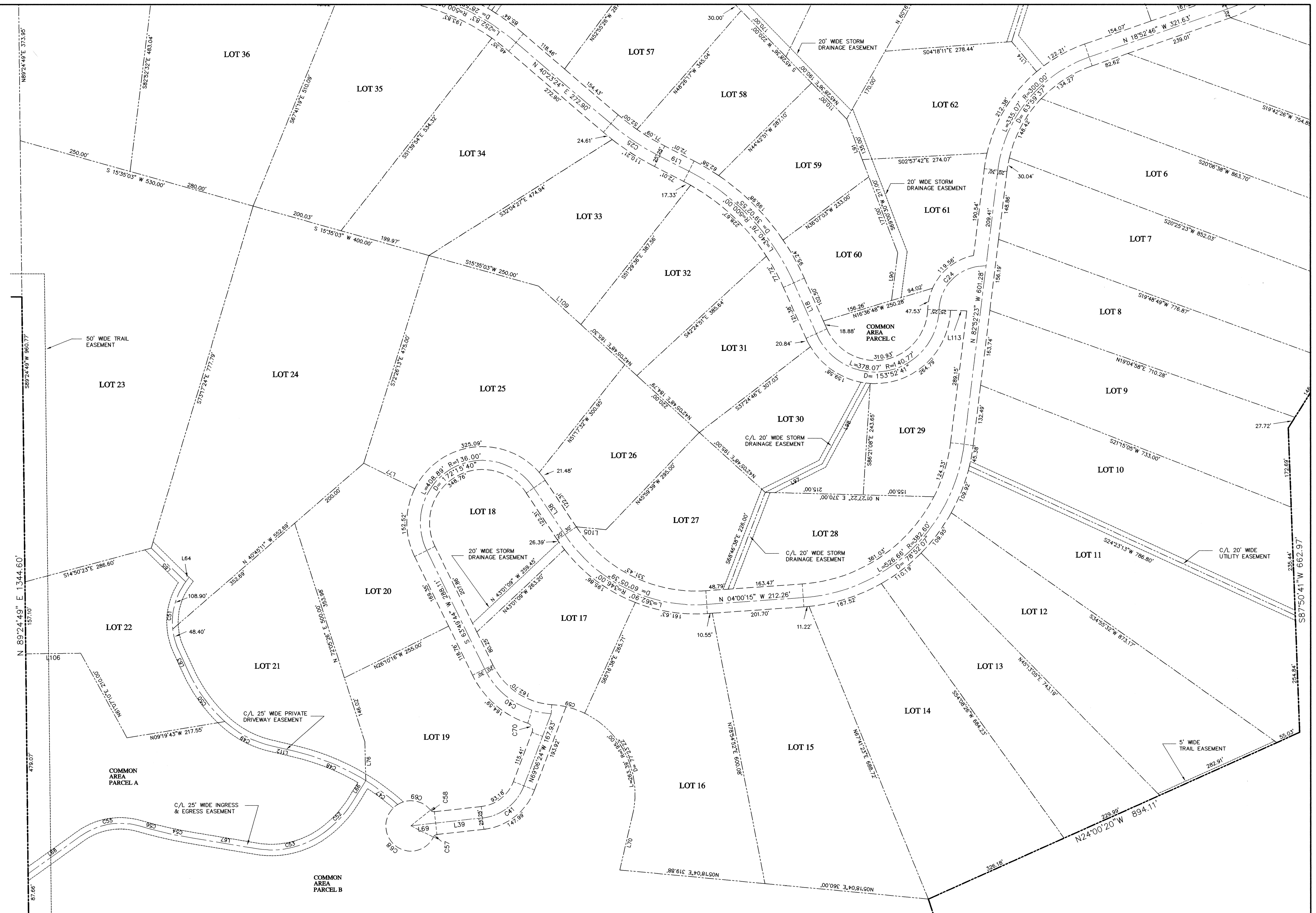

**GLENWILD PHASE I**  
 A SINGLE FAMILY SUBDIVISION LOCATED IN  
 SECTIONS 7, 8, 17, AND 18, TOWNSHIP 1 SOUTH, RANGE 4 EAST,  
 SALT LAKE BASE AND MERIDIAN  
 SUMMIT COUNTY, UTAH

# 570156 RECORDED  
 STATE OF UTAH COUNTY OF SUMMIT AND FILED  
 AT THE REQUEST OF GREYHAWK DMB PARK CITY  
 DATE 08-01-2000 TIME 11:44 PM BOOK PAGE  
 254<sup>00</sup> Mary Ann Russell-deputy  
 FEE RECORDER