

NAME: Tuacahn Parkway Road Dedication Plat

ENTRIS:----- MAP: 1421 FILES: 9

Amco Windows, Noval Farm Investments,

Russell B. Clark, Tr., Donna K. Clark, Tr.,

Entrada Coll, L.L.C., Entrada Company, L.L.C.,

Moenkopf Partners, L.L.C., Washington County

St. George City, State of Utah, School & Institutional Trust Lands Administration

New Horizon Development Company, R.E. Development Trust, Scot Stokes, Trust Officer  
Boris Crosby, Co-Trustee

00586530 Br.1162 Pg.334

RUSSELL SHIRTS & WASHINGTON CO RECORDER  
1997 DEC 24 10:32 AM FEE \$1.00 BY RS  
FOR: ST GEORGE CITY

LEGAL DESCRIPTION

Beginning at a point on the West Right-of-Way line of State Highway No. 5R-18, sold point being North 00°01'24" East, 575.16 feet along the Section Line and North 90°00'00" East, 575.24 feet from the East Quarter Corner of Section 14, Township 42 South, Range 16 West of the Salt Lake Base and Meridian, sold point being on the arc of a 216000 foot radius curve concave to the Southeast, the radius point of which bears South 00°34'11" East, and thence Southwesterly 435.57 feet along the arc of said curve through a central angle of 11°30'02" to the point of reverse curvature of a 434000 foot radius curve concave to the Northwest, thence Southwesterly 150.54 feet along the arc of said curve through a central angle of 01°54'17" to a point on the East Line of said Section 14 and the point of tangency, thence South 74°55'03" West 166.57 feet to the point of curvature of a 254000 foot radius curve concave to the Northwest, thence Southwesterly 545.24 feet along the arc of said curve through a central angle of 12°18'46" to the point of tangency, thence North 07°46'11" West 1175.63 feet to the point of curvature of a 154000 foot radius curve concave to the Northwest, thence Northwesterly 731.53 feet through a central angle of 27°12'33" to the point of compound curvature of a 304000 foot radius curve concave to the Northwest, thence Northwesterly 666.45 feet along the arc of said curve through a central angle of 17°36'50" to the point of tangency, thence North 47°30'46" West, 924.60 feet to the point of curvature of a 154000 foot radius curve concave to the Northwest, thence Northwesterly 525.57 feet along the arc of said curve through a central angle of 14°00'00" to the point of tangency, thence North 27°45'25" West, 1240.74 feet to the point of curvature of a 154000 foot radius curve concave to the Northwest, thence Northwesterly 52.40 feet along the arc of said curve through a central angle of 07°19'19" to the point of reverse curvature of a 90000 foot radius curve concave to the Southwest, thence Northwesterly 47.25 feet along the arc of said curve through a central angle of 07°25'44" to the point of tangency and a point on the Southern right-of-way line of the proposed extension of Dine Downs Road, thence along said right-of-way line the following seven (7) courses: South 62°07'20" West 215.6 feet to the point of curvature of a 560000 foot radius curve concave to the Southwest, thence Southwesterly 600.36 feet along the arc of said curve through a central angle of 6°14'43" to the point of tangency, thence South 00°07'23" East 553.16 feet to a point on the existing proposed right-of-way of said Dine Downs Road, thence South 84°52'27" West 1400.00 feet, thence North 00°07'23" East, 553.16 feet to the point of curvature of a 640000 foot radius curve concave to the Southwest, thence Northwesterly 695.20 feet along the arc of said curve through a central angle of 6°14'43" to the point of tangency, thence North 62°07'20" East, 220.81 feet to the point of curvature of a 560000 foot radius curve concave to the Northwest, thence Northwesterly 48.72 feet along the arc of said curve through a central angle of 6°27'45" to the point of reverse curvature of a 540000 foot radius curve concave to the Northwest, and thence Northwesterly 58.11 feet along the arc of said curve through a central angle of 07°25'44" to the point of tangency, thence North 07°25'44" West, 429.44 feet to the point of curvature of a 146000 foot radius curve concave to the Southwest, thence Northwesterly 23.39 feet along the arc of said curve through a central angle of 08°04'50" to the point of tangency, thence North 24°02'09" West, 632.02 feet to the point of curvature of a 545251 foot radius curve concave to the Southwest, thence Northwesterly 230.41 feet along the arc of said curve through a central angle of 17°55'23" to the point of tangency, thence North 46°57'32" West 1058.46 feet to the point of curvature of a 1570000 foot radius curve concave to the Northwest, thence Northwesterly 304.14 feet along the arc of said curve through a central angle of 12°43'11" to the point of tangency, thence North 34°14'50" West, 2455.31 feet to the point of curvature of a 1240000 foot radius curve concave to the Southwest, thence Northwesterly 67.96 feet along the arc of said curve through a central angle of 04°21'03" to the point of tangency, thence North 04°21'03" West, 249.58 feet to the point of curvature of a 1240000 foot radius curve concave to the Southwest, thence Northwesterly 340.00 feet along the arc of said curve through a central angle of 25°14'02" to the point of tangency, thence North 64°22'26" West, 229.63 feet to the point of curvature of a 540000 foot radius curve concave to the Northwest, thence Northwesterly 101.91 feet along the arc of said

Legal Description Continued  
Dine Downs Road, thence North 35°31'24" East, sold point also being a point on the Existing St. George City Limits Line, and on the Eastern Section line of Section 3, Township 42 South, Range 16 West of the Salt Lake Base and Meridian, sold point being North 64°22'26" East, 405.50 feet along said Section Line from the West Quarter Corner of said Section 3, thence North 64°22'26" East, 162.23 feet along said Section Line and St. George City Limits Line, thence South 64°22'26" East, 162.23 feet to the point of curvature of a 640000 foot radius curve concave to the Southwest, thence Southwesterly 370.01 feet along the arc of said curve through a central angle of 25°47'02" to the point of tangency, thence South 36°35'24" East, 249.58 feet to the point of curvature of a 1570000 foot radius curve concave to the Northwest, thence Southwesterly 124.03 feet along the arc of said curve through a central angle of 04°21'03" to the point of tangency, thence South 34°14'50" East, 2455.21 feet to the point of curvature of a 1240000 foot radius curve concave to the Northwest, thence Southwesterly 206.36 feet along the arc of said curve through a central angle of 12°43'11" to the point of tangency, thence North 46°57'32" East, 1058.46 feet to the point of curvature of a 1570000 foot radius curve concave to the Northwest, thence Northwesterly 205.40 feet along the arc of said curve through a central angle of 17°55'23" to the point of tangency, thence South 24°07'09" East, 632.02 feet to the point of curvature of a 640000 foot radius curve concave to the Southwest, thence Southwesterly 244.07 feet along the arc of said curve through a central angle of 08°04'50" to the point of tangency, thence South 84°52'27" West, 1400.00 feet, thence North 00°07'23" East, 553.16 feet to the point of curvature of a 1460000 foot radius curve concave to the Northwest, thence Southwesterly 197.36 feet along the arc of said curve through a central angle of 14°00'00" to the point of tangency, thence South 77°42'05" East, 1240.74 feet to the point of curvature of a 1460000 foot radius curve concave to the Northwest, thence Southwesterly 507.34 feet along the arc of said curve through a central angle of 14°00'00" to the point of tangency, thence South 47°30'46" East, 924.60 feet to the point of curvature of a 2460000 foot radius curve concave to the Northwest, thence Southwesterly 466.45 feet along the arc of said curve through a central angle of 17°36'50" to the point of compound curvature of a 1460000 foot radius curve concave to the Northwest, thence Northwesterly 666.45 feet along the arc of said curve through a central angle of 27°12'33" to the point of tangency, thence North 47°30'46" West, 924.60 feet to the point of curvature of a 1540000 foot radius curve concave to the Northwest, thence Northwesterly 525.57 feet along the arc of said curve through a central angle of 14°00'00" to the point of tangency, thence North 27°45'25" West, 1240.74 feet to the point of curvature of a 1540000 foot radius curve concave to the Northwest, thence Northwesterly 52.40 feet along the arc of said curve through a central angle of 07°19'19" to the point of reverse curvature of a 90000 foot radius curve concave to the Southwest, thence Northwesterly 47.25 feet along the arc of said curve through a central angle of 07°25'44" to the point of tangency and a point on the Southern right-of-way line of the proposed extension of Dine Downs Road, thence along said right-of-way line the following seven (7) courses: South 62°07'20" West 215.6 feet to the point of curvature of a 560000 foot radius curve concave to the Southwest, thence Southwesterly 600.36 feet along the arc of said curve through a central angle of 6°14'43" to the point of tangency, thence South 00°07'23" East 553.16 feet to a point on the existing proposed right-of-way of said Dine Downs Road, thence South 84°52'27" West 1400.00 feet, thence North 00°07'23" East, 553.16 feet to the point of curvature of a 640000 foot radius curve concave to the Southwest, thence Northwesterly 695.20 feet along the arc of said curve through a central angle of 6°14'43" to the point of tangency, thence North 62°07'20" East, 220.81 feet to the point of curvature of a 560000 foot radius curve concave to the Northwest, thence Northwesterly 48.72 feet along the arc of said curve through a central angle of 6°27'45" to the point of reverse curvature of a 540000 foot radius curve concave to the Northwest, and thence Northwesterly 58.11 feet along the arc of said curve through a central angle of 07°25'44" to the point of tangency, thence North 07°25'44" West, 429.44 feet to the point of curvature of a 146000 foot radius curve concave to the Southwest, thence Northwesterly 23.39 feet along the arc of said curve through a central angle of 08°04'50" to the point of tangency, thence North 24°02'09" West, 632.02 feet to the point of curvature of a 545251 foot radius curve concave to the Southwest, thence Northwesterly 230.41 feet along the arc of said curve through a central angle of 17°55'23" to the point of tangency, thence North 46°57'32" West 1058.46 feet to the point of curvature of a 1570000 foot radius curve concave to the Northwest, thence Northwesterly 304.14 feet along the arc of said curve through a central angle of 12°43'11" to the point of tangency, thence North 34°14'50" West, 2455.31 feet to the point of curvature of a 1240000 foot radius curve concave to the Southwest, thence Northwesterly 67.96 feet along the arc of said curve through a central angle of 04°21'03" to the point of tangency, thence North 04°21'03" West, 249.58 feet to the point of curvature of a 1240000 foot radius curve concave to the Southwest, thence Northwesterly 340.00 feet along the arc of said curve through a central angle of 25°14'02" to the point of tangency, thence North 64°22'26" West, 229.63 feet to the point of curvature of a 540000 foot radius curve concave to the Northwest, thence Northwesterly 101.91 feet along the arc of said

NOTE:

BEARING ROTATION FROM RECORD TO H C N BEARINGS IS 01°16'50" RIGHT OR CLOCKWISE FOR R 89°35'41" E (RECORD) - 5 89°07'29" E (H C N)

The area contained within the boundary line of the above described Tuacahn Parkway and Dine Downs Road is 31.462 acres.





**ROSENBERG ASSOCIATES**  
 CIVIL ENGINEERS, DESIGNERS & LAND SURVEYORS  
 597 So. Valley View Dr., Suite 201 • 201 East 2100 West • Provo, Utah 84601 • (801) 672-8888  
 FILE NUMBER: 1574187P  
 DATE: 5/19/16  
 JOB NUMBER: 1574187  
 SCALE: 1" = 100'  
 DRAWN: A.L.N.  
 CHECKED:

ROAD DEDICATION PLAT  
 OF  
 TUACAHN PARKWAY

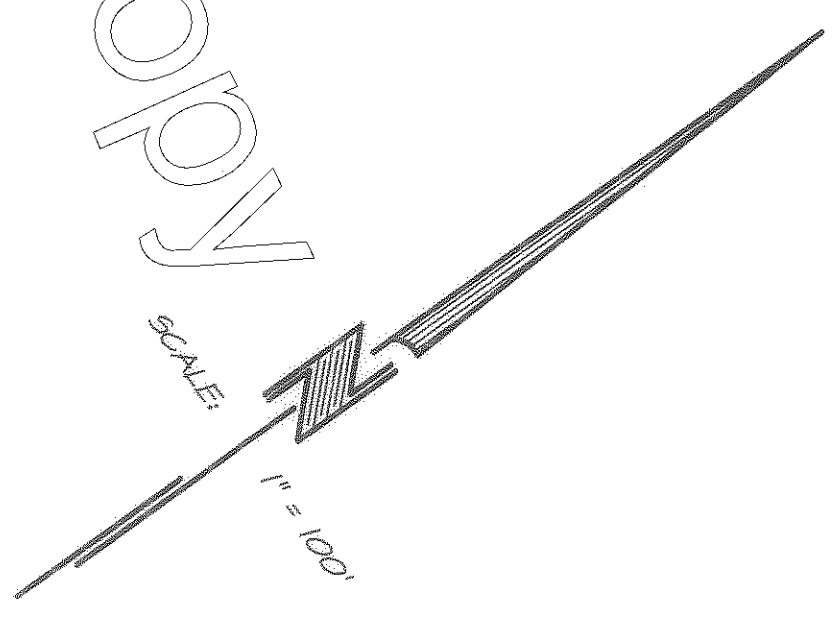

SHEET 3 OF 8 SHEETS

RECORDED NO. \_\_\_\_\_

STATE OF UTAH, COUNTY OF WASHINGTON

RECORDED AND FILED AT THE REQUEST OF:

DATE: \_\_\_\_\_ TIME: \_\_\_\_\_ BOOK: \_\_\_\_\_ PAGE: \_\_\_\_\_

BY: \_\_\_\_\_ WASHINGTON COUNTY RECORDER

ROAD DEDICATION PLAT  
OF  
TUACAHN PARKWAY

**ROSENBERG ASSOCIATES**  
CIVIL ENGINEERS, DESIGNERS & LAND SURVEYORS  
597 So. Valley View Dr., Salt Lake City, UT 84143-4310, Phone: (801) 487-1177, Fax: (801) 573-8888

|             |         |         |
|-------------|---------|---------|
| FILE NUMBER | DATE    | DRAWN   |
| 15412CP     | 5/13/16 | A.L.N.  |
| JOB NUMBER  | SCALE   | CHECKED |
| 15412       | 1"=100' |         |

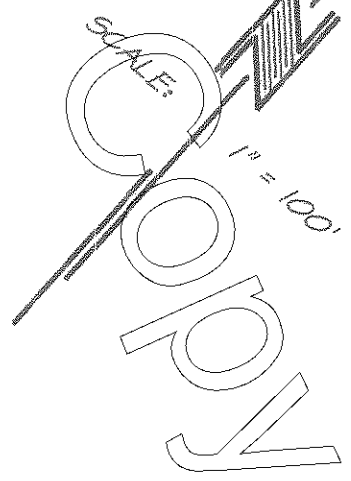

ELLESSA MAE, LLC - 52-1028  
DANMERON CORP. - 412488

MATCH SHT 5  
MATCH SHT 4

$\Delta = 1755'23"$   
 $R = 400'23"$   
 $T = 142'04"$   
 $L = 284'04"$

$R = 400'23"$   
 $\Delta = 1755'23"$   
 $L = 284'04"$

U.S.A.  
B.L.M.

U.S.A.  
B.L.M.

$\Delta = 1755'23"$   
 $R = 400'23"$   
 $T = 142'04"$   
 $L = 284'04"$

$R = 400'23"$   
 $\Delta = 1755'23"$   
 $L = 284'04"$

WASHINGTON  
COUNTY

EAST 1/4 COR. SEC. 10,  
T. 42 S. R. 16 W. S. 1, 2, 3 & 4  
(1/400 B.L.M. BRASS CAP)

MATCH SHT 4  
MATCH SHT 5

SHEET 4 OF 8 SHEETS

RECORDED NO. \_\_\_\_\_

STATE OF UTAH  
COUNTY OF WASHINGTON

RECORDED AND FILED AT THE REQUEST OF:

DATE: \_\_\_\_\_ TIME: \_\_\_\_\_ BOOK: \_\_\_\_\_ PAGE: \_\_\_\_\_

BY: \_\_\_\_\_ WASHINGTON COUNTY RECORDER



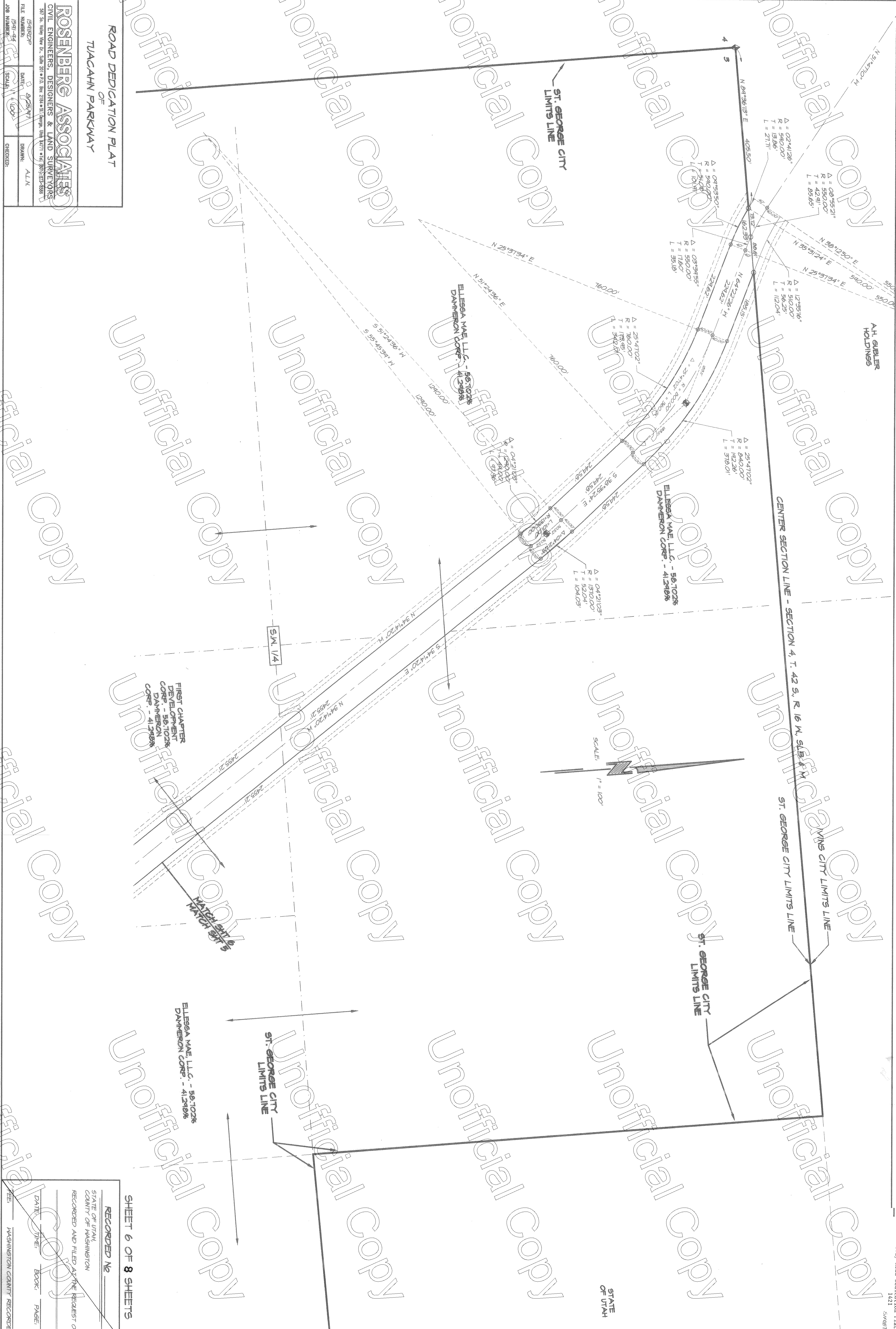

ROAD DEDICATION PLAT  
OF  
TUCAHIN PARKWAY

|   |         |               |  |
|---|---------|---------------|--|
| <b>ROSENBERG ASSOCIATES</b>   |         | DRAWN: A.L.N. |  |
| CIVIL ENGINEERS, DESIGNERS & LAND SURVEYORS   |         | CHECKED:      |  |
| 587 So. Valley View Dr., Suite 201 • P.O. Box 2184 • St. George, Utah 84771 • Tel: (801) 532-5589 |         |               |  |
| FILE NUMBER:  | DATE:   | SCALE:        |  |
| 1541-14   | 4/25/17 | 1"=100'       |  |
| JOB NUMBER:   |         |               |  |
| 1541-14   |         |               |  |

SCALE  
1" = 100'

SHEET 6 OF 8 SHEETS

|  |                            |
|--|----------------------------|
| RECORDED No. _____                         | STATE OF UTAH              |
| RECORDED AND FILED AT THE REQUEST OF _____ | COUNTY OF WASHINGTON       |
| DATE: _____                                | TIME: _____                |
| BOOK: _____                                | PAGE: _____                |
| FILE: _____                                | WASHINGTON COUNTY RECORDER |

**OWNER'S DEDICATION:**

Know all men by these presents, that we, the undersigned owners, being all the owners of the property hereon described, do hereby quit-claim and dedicate for the public use of the public, all parcels of public streets or public easements as may be determined by appropriate public authority. Said right-of-way widths are as shown on the plat and described in the hereon legal description.

**Ameco Windows, A Utah Corporation**  
*Wayne R Jensen*

**Wayne Jensen, President**

**Mass Farm Investments, A Utah General Partnership**

**H Brent Beesley, Managing Member of**  
**Eileasa Mae, L.L.C., Partner**

**Russell B. Clark and Donna K. Clark Family Trust,**  
**UTD May 5, 1987**

**Russell B. Clark**  
**Donna K. Clark, Trustee**

**Donna K. Clark, Trustee**

**Etracada Golf, L.L.C., A Utah Limited Liability Company**

**Earl Kemp, Managing Member**

**Rick Phinca, Managing Member**

**The Etracada Company, L.L.C., A Utah Limited Liability Company**

**H Brent Beesley, Managing Member**

**Moenkopi Partners, L.L.C., A Utah Limited Liability Company**

**H Brent Beesley, Managing Member**

**Snow Canyon Development Company, L.L.C., Company**  
**A Utah Limited Liability Company**

**Zigajon H. Leavitt, Managing Member**

**Washington County, Board of County Commissioners**

**Gale M. Alford, Chairman**

**Calvin R. Robinson, County Clerk**

**St. George City, A Utah Municipal Corporation**

**Daniel D. McArthur, Mayor**

**Barbara Hunt, City Recorder**

**ROAD DEDICATION PLAT**  
**OF**  
**TUACAHN PARKWAY**

**ROSENBERG ASSOCIATES**  
**CIVIL ENGINEERS, DESIGNERS & LAND SURVEYORS**

507 So. West Valley Dr., Suite 201 • P.O. Box 3784 • St. George, Utah 84771-4784 (801) 512-8888

DATE: 11/10/08  
DRAWN: A.L.N.  
JOB NUMBER: 1541-74  
SCALE: 1" = 100'  
CHECKED:

**CORPORATE ACKNOWLEDGEMENT:**

On the 31<sup>st</sup> day of January, 19 97, personally appeared before me Wayne Jensen, who being by me duly sworn, did say that he is the President of Ameco Windows, L.L.C., and that he executed the foregoing Quit-claim and Dedication in behalf of said corporation being Ameco Windows, L.L.C., and he did duly acknowledge to me that such limited liability company executed the same for the uses and purposes stated therein.

**Wayne R. Jensen**  
Notary Public

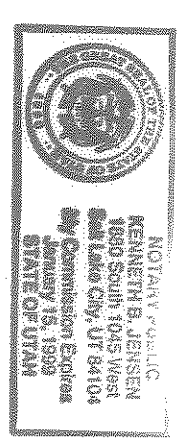

**PARTNERSHIP ACKNOWLEDGEMENT:**

On the 19<sup>th</sup> day of November, 19 97, personally appeared before me H Brent Beesley, who being by me duly sworn, did say that he is the Managing Member of Etracada Golf, L.L.C., and that he executed the foregoing Quit-claim and Dedication in behalf of said partnership agreement of Etracada Golf, L.L.C., being duly authorized and empowered to do so by the partnership agreement of Etracada Golf, L.L.C., and he did duly acknowledge to me that such partnership executed the same for the uses and purposes stated therein.

Notary Public

**TRUST ACKNOWLEDGEMENT:**

On the 19<sup>th</sup> day of November, 19 97, personally appeared before me Russell B. Clark and Donna K. Clark, who being by me duly sworn, did say that they are the Trustees of the Russell B. Clark and Donna K. Clark Family Trust, and that they executed the foregoing Quit-claim and Dedication in behalf of said trust being duly authorized and empowered to do so by the trust agreement of Russell B. Clark and Donna K. Clark Family Trust, UTD May 5, 1987, and they did duly acknowledge to me that such trust executed the same for the uses and purposes stated therein.

**Russell B. Clark**  
Notary Public

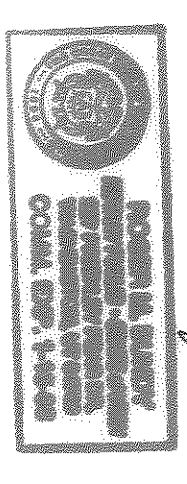

**CORPORATE ACKNOWLEDGEMENT:**

On the 19<sup>th</sup> day of November, 19 97, personally appeared before me Gale M. Alford and Calvin R. Robinson, who being by me duly sworn, did say that they are the Chairman and County Clerk of Washington County, Board of County Commissioners, and that they executed the foregoing Quit-claim and Dedication in behalf of said corporation being Washington County, Board of County Commissioners, and they did acknowledge to me that the corporation executed the same for the uses and purposes stated therein.

Notary Public

**CORPORATE ACKNOWLEDGEMENT:**

On the 19<sup>th</sup> day of November, 19 97, personally appeared before me Daniel D. McArthur and Barbara Hunt, who being by me duly sworn, did say that they are the Mayor and City Recorder of the City of St. George, and that they executed the foregoing Quit-claim and Dedication in behalf of said corporation being St. George City, A Utah Municipal Corporation, and they did acknowledge to me that the corporation executed the same for the uses and purposes stated therein.

Notary Public

**LIMITED LIABILITY ACKNOWLEDGEMENT:**

On the 19<sup>th</sup> day of November, 19 97, personally appeared before me Earl Kemp & Rick Phinca, who being by me duly sworn, did say that they are the Managing Members of Etracada Golf, L.L.C., a Limited Liability Company, and that they executed the foregoing Quit-claim and Dedication in behalf of said limited liability company being Etracada Golf, L.L.C., and he did duly acknowledge to me that such limited liability company executed the same for the uses and purposes stated therein.

Notary Public

**LIMITED LIABILITY ACKNOWLEDGEMENT:**

On the 19<sup>th</sup> day of November, 19 97, personally appeared before me H Brent Beesley, who being by me duly sworn, did say that he is the Managing Member of Moenkopi Partners, L.L.C., a Limited Liability Company, and that he executed the foregoing Quit-claim and Dedication in behalf of said limited liability company being Moenkopi Partners, L.L.C., and he did duly acknowledge to me that such limited liability company executed the same for the uses and purposes stated therein.

Notary Public

**LIMITED LIABILITY ACKNOWLEDGEMENT:**

On the 19<sup>th</sup> day of November, 19 97, personally appeared before me H Brent Beesley, who being by me duly sworn, did say that he is the Managing Member of Snow Canyon Development, L.L.C., a Limited Liability Company, and that he executed the foregoing Quit-claim and Dedication in behalf of said limited liability company being Snow Canyon Development, L.L.C., and he did duly acknowledge to me that such limited liability company executed the same for the uses and purposes stated therein.

Notary Public

**LIMITED LIABILITY ACKNOWLEDGEMENT:**

On the 19<sup>th</sup> day of November, 19 97, personally appeared before me Zigajon H. Leavitt, who being by me duly sworn, did say that he is the Managing Member of Snow Canyon Development, L.L.C., a Limited Liability Company, and that he executed the foregoing Quit-claim and Dedication in behalf of said limited liability company being Snow Canyon Development, L.L.C., and he did duly acknowledge to me that such limited liability company executed the same for the uses and purposes stated therein.

Notary Public



**OWNERS DEDICATION:**

Hereby, all men by these presents, that use the undersigned... described do hereby call, claim, the property herein... Perpetual use of the public, all parcels of land shown on this plat as intended for public use as a public street or other public use as may be determined by appropriate public authority.

**Ameco Windows, A Utah Corporation**  
Magne Jensen, President  
**Moss Farm Investments, A Utah General Partnership**  
H. Brent Boesley, Managing Member of Ellesco Moss, LLC, Partner

**Russell B. Clark and Donna K. Clark Family Trust**  
UTD May 5, 1997  
Russell B. Clark, Trustee  
Donna K. Clark, Trustee

**Entrada Golf, L.L.C., A Utah Limited Liability Company**  
Earl Kemp, Managing Member  
Rick Price, Managing Member

**The Entrada Company, L.L.C., A Utah Limited Liability Company**  
Earl Kemp, Managing Member

**Moenkopi Partners, L.L.C., A Utah Limited Liability Company**  
Ken G. Boyce, General Partner  
Kent L. Dugland, General Partner

**ROAD DEDICATION PLAT OF TIACAHN PARKWAY**

**ROSENBERG ASSOCIATES CIVIL ENGINEERS, DESIGNERS & LAND SURVEYORS**  
501 So. Valley View Dr., Suite 201 • P.O. Box 2184 • St. George, Utah 84771 • Tel. (801) 732-5387

FILE NUMBER: 1591-74  
DATE: 11/02/98  
SCALE: 1"=100'  
DRAWN: ALN  
JOB NUMBER: 1591-74  
CHECKED:

**Washington County Board of County Commissioners**

State of Utah, County of Washington  
David R. Robinson, County Clerk

**St. George City, A Utah Municipal Corporation**  
David W. D. D  
Daniel D. McArthur, Mayor

**State of Utah, School and Institutional Trust - Lands Administration**  
David T. Terry, Director

**New Horizons Development Company, A Utah Corporation**  
E. Kelly Adams, President

**R.E. DEVELOPMENT TRUST**  
KLOT STOKES, TRUST OFFICER  
BARRY CROSKY, CO-TRUSTEE

**CORPORATE ACKNOWLEDGEMENT:**

On the 19 day of December, 1997, personally appeared before me Magne Jensen, the being by me duly sworn to me that he is the President of Ameco Windows, and that of solid corporation... and he did acknowledge to me that the executed the same for the uses and purposes stated therein.

**PARTNERSHIP ACKNOWLEDGEMENT:**

On the 22 day of December, 1997, personally appeared before me A. Brown Rice who being by me duly sworn to me that he has River of Arts, Inc. a partnership... and he did acknowledge to me that the executed the same for the uses and purposes stated therein.

**TRUST ACKNOWLEDGEMENT:**

On the 19 day of December, 1997, personally appeared before me Russell B. Clark and Donna K. Clark, who being by me duly sworn to me that they are the Trustees of the Russell B. Clark and Donna K. Clark Family Trust... and they did acknowledge to me that the executed the same for the uses and purposes stated therein.

**CORPORATE ACKNOWLEDGEMENT:**

On the 13 day of October, 1997, personally appeared before me Earl Kemp and Calvin R. Robison, who being by me duly sworn to me that they are the Chairman and County Clerk of Washington County, Board of County Commissioners... and they did acknowledge to me that the executed the same for the uses and purposes stated therein.

**CORPORATE ACKNOWLEDGEMENT:**

On the 25 day of December, 1997, personally appeared before me Daniel D. McArthur and Barbara Hank, who being by me duly sworn to me that they are the Mayor and City Recorder of the City of St. George, and that they executed the foregoing Road Dedication Plat on behalf of the City of St. George... and they did acknowledge to me that the executed the same for the uses and purposes stated therein.

**CORPORATE ACKNOWLEDGEMENT:**

On the 19 day of December, 1997, personally appeared before me David T. Terry, who being by me duly sworn to me that he is the Director of the State of Utah, School and Institutional Trusts/Lands Administration, and that he executed the foregoing Road Dedication Plat on behalf of said corporation... and he did acknowledge to me that the executed the same for the uses and purposes stated therein.

**LIMITED LIABILITY ACKNOWLEDGEMENT:**

On the 2 day of April, 1997, personally appeared before me Earl Kemp, a duly sworn to me that he is the Managing Member of the Entrada Company, L.L.C., a Limited Liability Company... and he did acknowledge to me that the executed the same for the uses and purposes stated therein.

**LIMITED LIABILITY ACKNOWLEDGEMENT:**

On the 19 day of December, 1997, personally appeared before me H. Brent Boesley, who being by me personally sworn to me that he is the Managing Member of The Entrada Company, L.L.C., a Limited Liability Company... and he did acknowledge to me that the executed the same for the uses and purposes stated therein.

**LIMITED LIABILITY ACKNOWLEDGEMENT:**

On the 19 day of December, 1997, personally appeared before me Ken G. Boyce and Kent L. Dugland, who being by me duly sworn to me that they are the General Partners of the Moenkopi Partners, L.L.C., a Limited Liability Company... and they did acknowledge to me that the executed the same for the uses and purposes stated therein.

**LIMITED LIABILITY ACKNOWLEDGEMENT:**

On the 19 day of December, 1997, personally appeared before me Scullion H. Lassalle, who being by me duly sworn to me that he is the Managing Member of the Entrada Company, L.L.C., a Limited Liability Company... and he did acknowledge to me that the executed the same for the uses and purposes stated therein.

**CORPORATE ACKNOWLEDGEMENT:**

On the 17 day of April, 1997, personally appeared before me E. Kelly Adams, who being by me duly sworn to me that he is the President of the New Horizons Development Company, and that he executed the foregoing Road Dedication Plat on behalf of said corporation... and he did acknowledge to me that the executed the same for the uses and purposes stated therein.

**SHEET 8 OF 8 SHEETS**

RECORDED No. \_\_\_\_\_  
STATE OF UTAH  
COUNTY OF WASHINGTON  
RECORDED AND FILED AT THE REQUEST OF:  
DATE: \_\_\_\_\_ TIME: \_\_\_\_\_ BOOK: \_\_\_\_\_ PAGE: \_\_\_\_\_  
WAS: \_\_\_\_\_  
WASHINGTON COUNTY RECORDER