

When Recorded Return To:  
Lehi City Corporation  
Teisha Wilson, City Recorder  
153 North 100 East  
Lehi, Utah 84043

NOTICE OF INTEREST

Notice is hereby given to all interested parties that Lehi City, a Utah municipal corporation, claims an interest over, across, and through the property more particularly described in Exhibit A "Legal Description" (Utah County parcel no. 12:030:0111) for the following utility appurtenances: power, sewer and storm drainage piping and associated manholes, culinary and pressurized irrigation water appurtenances including main lines, valves, outlets, blowoffs, fire hydrants and service meters; and including the right of ingress and egress from the property described on Exhibit A for the purpose of constructing, maintaining, repairing and replacing said public utilities and related facilities. The location of each of these utilities are shown as described in Exhibit B "Existing Lehi City Utilities within Prescriptive Easements."

Dated this 13 day of December, 2022.

Lehi City Corporation

[Signature]  
Name Mark Johnson  
Title Mayor

STATE OF UTAH )  
: ss.  
COUNTY OF UTAH )

On this 13 day of December, 2022, personally appeared before me Mark Johnson, whose identity is personally known to me (or proven on the basis of satisfactory evidence) to be the person whose name is subscribed to the within instrument and who by me duly acknowledged that the foregoing instrument was authorized on behalf of Lehi City Corporation.

Witness my hand and official seal.

[Signature]  
(notary signature)



Dated the 13 day of December, 2022.

Exhibit A  
Legal Description

COM S 89 DEG 47' 24" W 1167.67 FT & S 544.38 FT FR E 1/4 COR. SEC. 6, T5S, R1E, SLB&M.; N 86 DEG 56' 20" W 668.99 FT; ALONG A CURVE TO L (CHORD BEARS: S 72 DEG 9' 30" W 118.45 FT, RADIUS = 166 FT); S 51 DEG 15' 50" W 46.69 FT; N 0 DEG 5' 36" W 79.37 FT; ALONG A CURVE TO R (CHORD BEARS: N 72 DEG 31' 7" E 160.01 FT, RADIUS = 228 FT); S 86 DEG 56' 20" E 665.53 FT; S 0 DEG 8' 0" E 62.1 FT TO BEG. AREA 1.185 AC.

# Exhibit B - Existing Lehi City Utilities within Prescriptive Easements

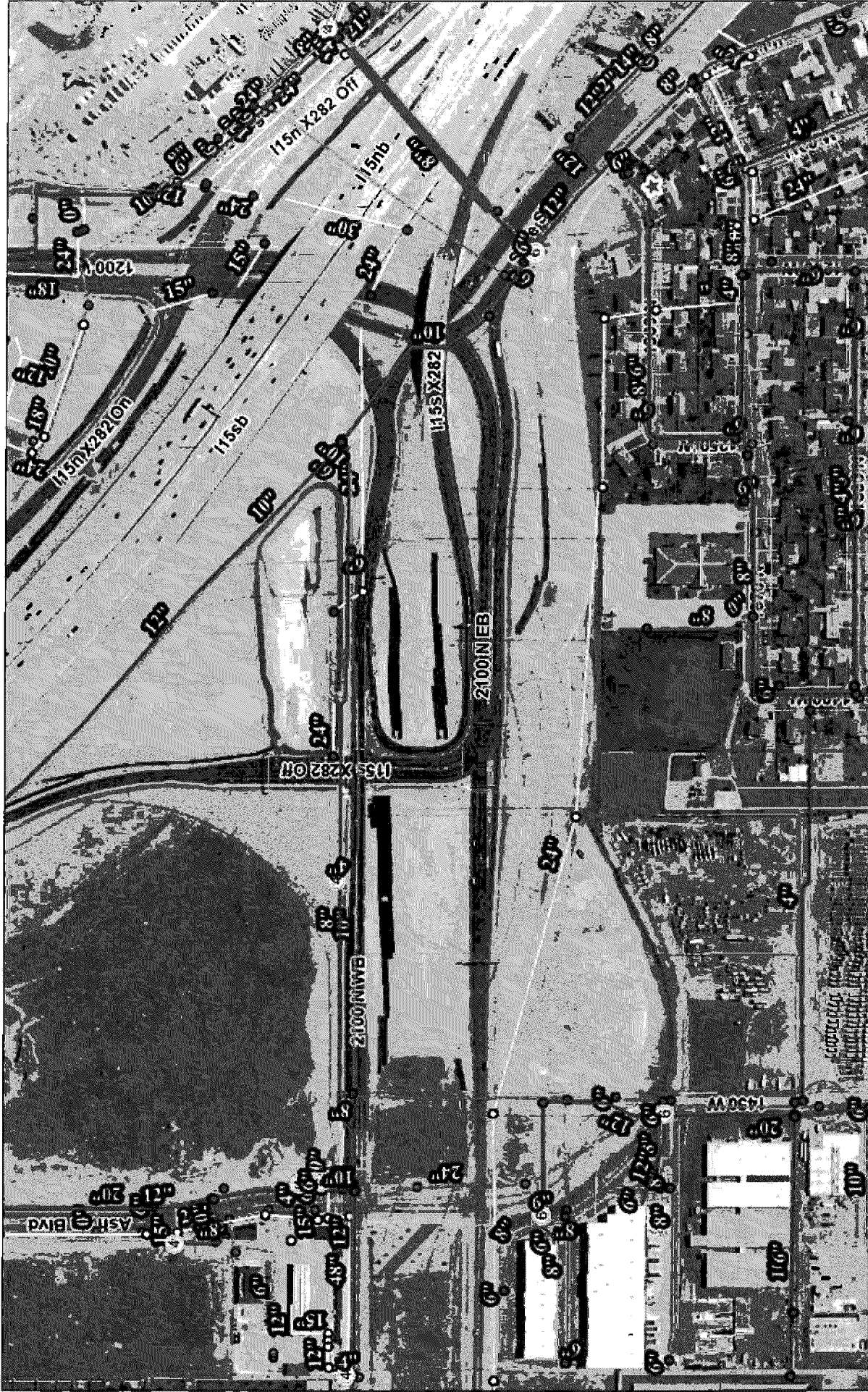

12/1/2022, 8:05:12 AM

