

AMMENDED PLAT  
OF  
CITY VIEW ADDITION  
TO  
OGDEN CITY UTAH

STATE OF UTAH, S.S.  
County of Weber  
Filed for record and recording  
in book \_\_\_\_\_ Page \_\_\_\_\_  
A. D. 1911  
1.45 o'clock P.M. and recorded  
J. Wallace County Recorder

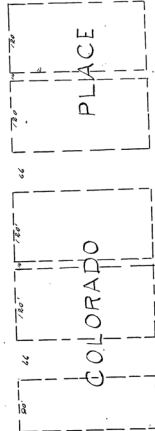
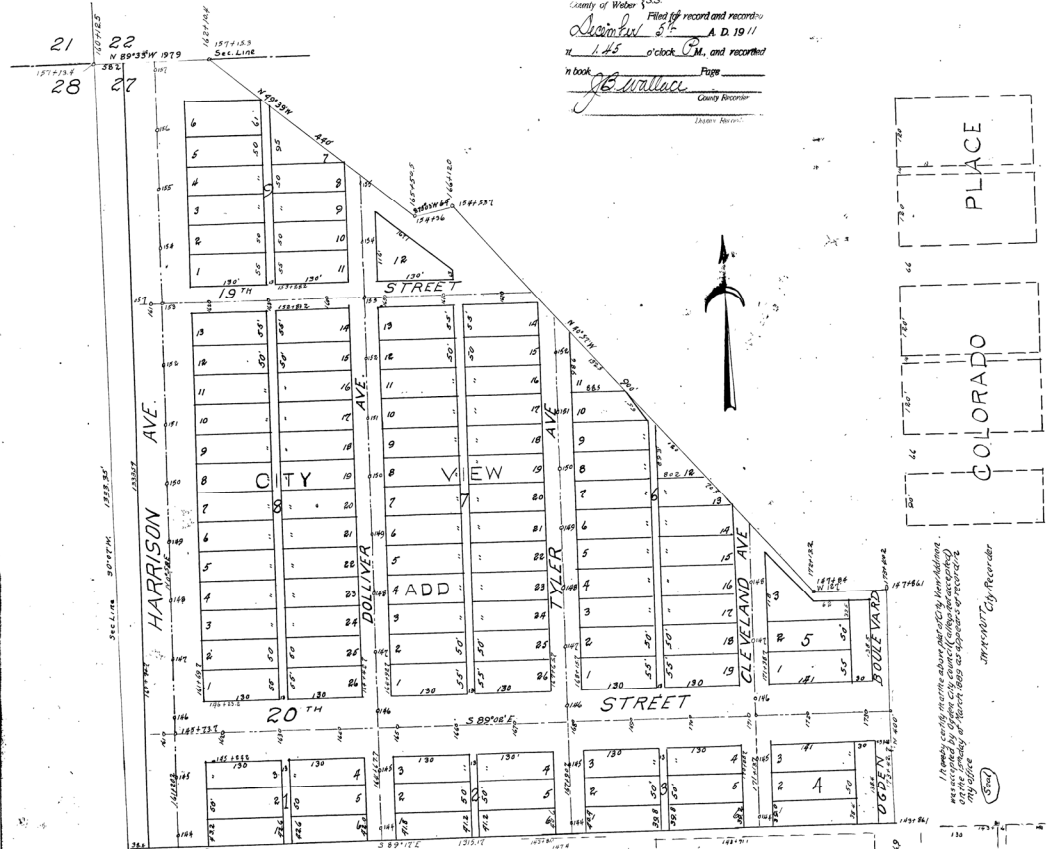

AMMENDED DEDICATION

I WILLIAM GLASSMANN the original owner of CITY VIEW ADDITION OGDEN UTAH located in the North West Quarter of the North West Quarter of Section 27 T4R10M hereby certify that I filed with the County Recorder of Weber County on the twentieth day of March, 1890 the original plat of City View Addition, and that the recorder of said County purloined the original plat as filed above, and I hereby dedicate to Ogden City all of Ogden Boulevard, Cleveland, Tyler, Dollner, and Harrison Avenues, Nineteenth and Twentieth Streets to be used as public thoroughfares forever. And the alleys running North and South through the blocks of said City View Addition all as located and described on this plat to be used in common by the Whosoever shall own any lots or parts of lots abutting thereon; the rights to the use of the Alleys being appurtenant to any and all lands fronting thereon  
Witness my hand and Seal this 28th day of November 1910  
STATE OF UTAH } ss.  
County of Weber } Wm Glassmann (seal)

On this 12th day of November 1910 personally appeared before me a Notary Public in and for the County of Weber, State of Utah  
William Glassmann whose name is subscribed to said plat as party thereto personally known to me to be the same person described in and who executed the same freely and voluntarily for the uses and purposes therein mentioned  
Carl Allison Notary Public.  
My Commission expires  
January 3, 1914.



I Mr. Bostaph, City Engineer of Ogden Utah, hereby certify that I have carefully investigated the lines of survey of the Ammended Plat of City View Addition and find them correct and to agree with the lines and Monuments of Ogden City Survey.  
I therefore approve the annexed plat  
USM Bostaph  
CITY ENGINEER

COPY OF ORIGINAL DEDICATION

I hereby dedicate and set apart the Streets and Alleys as shown on the accompanying plat of City View Addition to Ogden Utah, the Streets to be used as public thoroughfares forever; and the Alleys to be used in common by whomsoever shall own any lots or parts of lots abutting thereon; the right to the use of the alleys being appurtenant to any and all the lands fronting thereon.  
In Witness Whereof I have hereunto set my hand and seal this 28th day of November A.D. 1898  
Wm Glassmann seal  
In presence of  
Jno T Lynch

TERRITORY OF UTAH } ss.  
County of Salt Lake }  
On this twenty Eight day of November AD one thousand Eight hundred Eighty Eight personally appeared before me, Jno T Lynch, a Notary Public in and for the said Salt Lake County, William Glassmann whose name is subscribed to the annexed instrument as party thereto, personally known to me to be the same person described in, and who executed the said annexed instrument a Party thereto and who acknowledges to me that he executed the same freely and voluntarily, and for the uses and purposes therein mentioned.  
In WITNESS WHEREOF, I have hereunto set my hand and Notary Seal the day and year in this certificate just above written  
Jno T Lynch Notary Public

AMMENDED DEDICATION ADOPTED BY CITY COUNCIL  
DATE January 30th 1911

Approved February 1st 1911  
Wm Glassmann Mayor  
Attest  
Carl Allison  
City Recorder



RUSHTON ADD.

BRUMMITT ADD.

MOUNTAIN VIEW ADD.