

KAMP KILLKARE

A SUBDIVISION LOCATED IN SECTION
17 T3S, R7E SLB&M.

*SEE MEMORANDUM OF ADDRESS CHANGE

#927203 BK 2089 PG 1725

KK-6: 5252 E SR 35

Effective 6-1-1999 parcel ownership will not be updated on this plat
For current ownership see computer indexes.

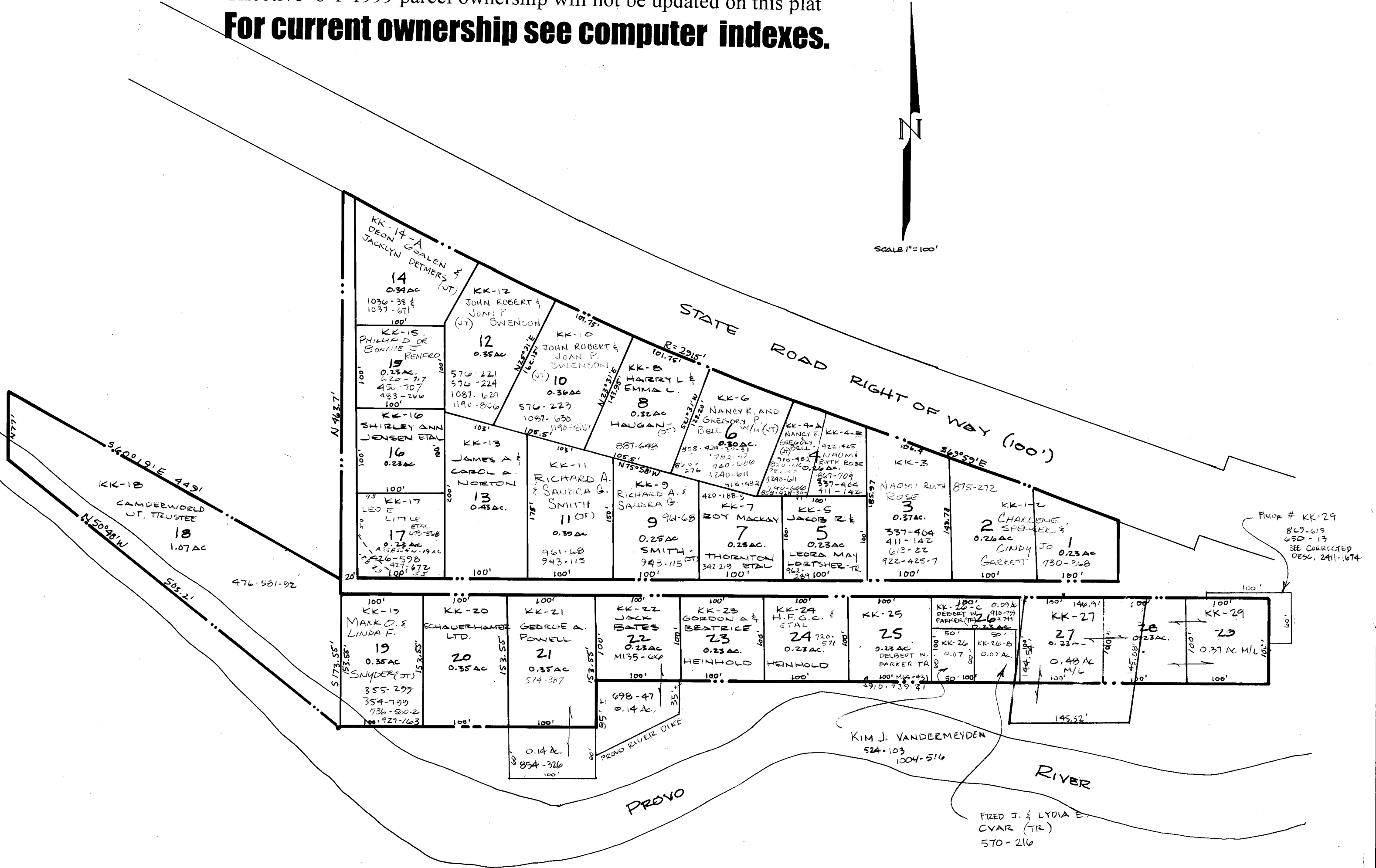
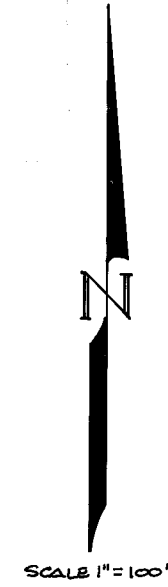

83282 10-22-53