



ENT 83705:2018 PG 1 of 3
JEFFERY SMITH
UTAH COUNTY RECORDER
2018 Aug 31 3:29 pm FEE 0.00 BY MA
RECORDED FOR LINDON CITY CORPORATION

Lindon City
100 North State Street
Lindon, UT 84042-1808
TEL 801-785-7687
www.lindoncity.org



Affidavit of Correction

RE: Anderson Farms Plat B, Brookview Lane/Road to Brookview Drive

I, Hugh Van Wagenen, Lindon City Planning Director, do hereby declare a correction to the streets labeled Brookview Lane (370 North) and Brookview Road (1470 West) in Anderson Farms Plat B. The new street labels will be as follows:

Existing

Brookview Lane (370 North)

Brookview Road (1470 West)

New

Brookview Drive (370 North)

Brookview Drive (1470 West)

Please see exhibit A for additional reference.

Date this 30 day of August, 2018.

Hugh Van Wagenen, Planning Director

STATE OF UTAH)
 SS
COUNTY OF UTAH)

On this 26 day of July, 2018, personally appeared before me Hugh Van Wagenen, known to be the individual described who executed the within and foregoing instrument, and who duly acknowledged to me that he executed the same.

Notary Public

My Commission Expires: 01-11-2019

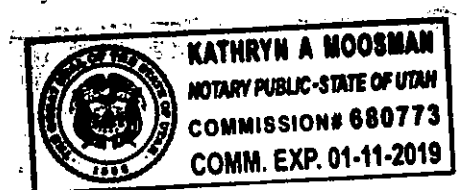

Anderson Farms Plat B

Serial Number	Lot Number	Old Address	Corrected Address
34:625:0204	204	1586 W Brookview Lane (370 North)	1586 W Brookview Drive (370 North)
34:625:0205	205	1574 W Brookview Lane (370 North)	1574 W Brookview Drive (370 North)
34:625:0206	206	1562 W Brookview Lane (370 North)	1562 W Brookview Drive (370 North)
34:625:0207	207	1548 W Brookview Lane (370 North)	1548 W Brookview Drive (370 North)
34:625:0208	208	1536 W Brookview Lane (370 North)	1536 W Brookview Drive (370 North)
34:625:0209	209	1524 W Brookview Lane (370 North)	1524 W Brookview Drive (370 North)
34:625:0210	210	1512 W Brookview Lane (370 North)	1512 W Brookview Drive (370 North)
34:625:0211	211	1502 W Brookview Lane (370 North)	1502 W Brookview Drive (370 North)
34:625:0212	212	1492 W Brookview Lane (370 North)	1492 W Brookview Drive (370 North)
34:625:0213	213	1484 W Brookview Lane (370 North)	1484 W Brookview Drive (370 North)
34:625:0214	214	368 N Brookview Road (1470 West)	368 N Brookview Drive (1470 West)
34:625:0215	215	364 N Brookview Road (1470 West)	364 N Brookview Drive (1470 West)
34:625:0216	216	356 N Brookview Road (1470 West)	356 N Brookview Drive (1470 West)
34:625:0217	217	352 N Brookview Road (1470 West)	352 N Brookview Drive (1470 West)
34:625:0218	218	344 N Brookview Road (1470 West)	344 N Brookview Drive (1470 West)
34:625:0219	219	338 N Brookview Road (1470 West)	338 N Brookview Drive (1470 West)
34:625:0220	220	332 N Brookview Road (1470 West)	332 N Brookview Drive (1470 West)
34:625:0221	221	324 N Brookview Road (1470 West)	324 N Brookview Drive (1470 West)
34:625:0222	222	312 N Brookview Road (1470 West)	312 N Brookview Drive (1470 West)
34:625:0237	237	337 N Brookview Road (1470 West)/ 1496 W Maple Shade Lane (330 North)	337 N Brookview Drive (1470 West)/ 1496 W Maple Shade Lane (330 North)
34:625:0238	238	345 N Brookview Road (1470 West)	345 N Brookview Drive (1470 West)
34:625:0239	239	351 N Brookview Road (1470 West)	351 N Brookview Drive (1470 West)
34:625:0240	240	357 N Brookview Road (1470 West)/ 1497 W Brookview Lane (370 North)	357 N Brookview Drive (1470 West)/ 1497 W Brookview Drive (370 North)
34:625:0241	241	1511 W Brookview Lane (370 North)	1511 W Brookview Drive (370 North)
34:625:0242	242	1527 W Brookview Lane (370 North)	1527 W Brookview Drive (370 North)
34:625:0243	243	1539 W Brookview Lane (370 North)	1539 W Brookview Drive (370 North)
34:625:0244	244	1553 W Brookview Lane (370 North)	1553 W Brookview Drive (370 North)
34:625:0245	245	1567 W Brookview Lane (370 North)	1567 W Brookview Drive (370 North)
34:625:0246	246	1581 W Brookview Lane (370 North)	1581 W Brookview Drive (370 North)
34:625:0247	247	1593 W Brookview Lane (370 North)	1593 W Brookview Drive (370 North)

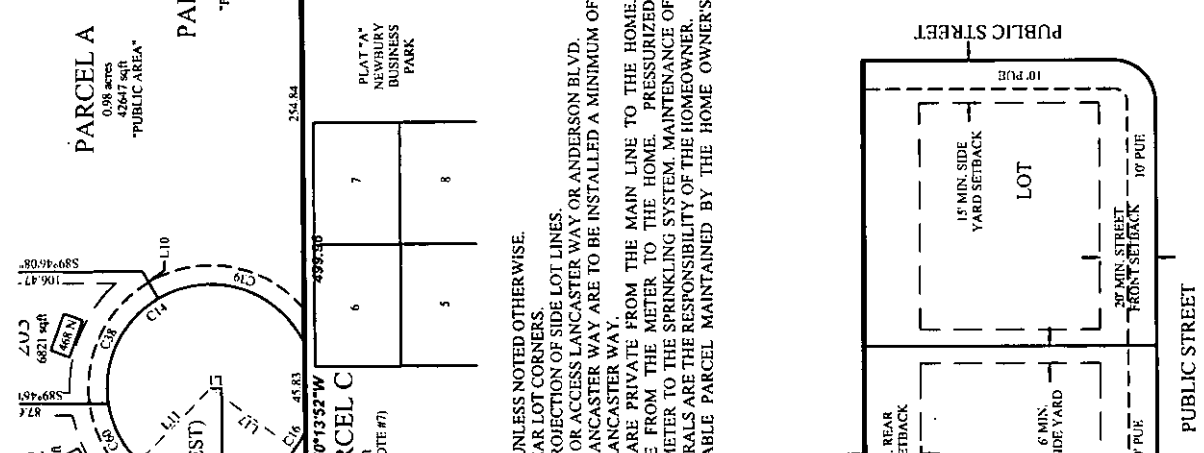
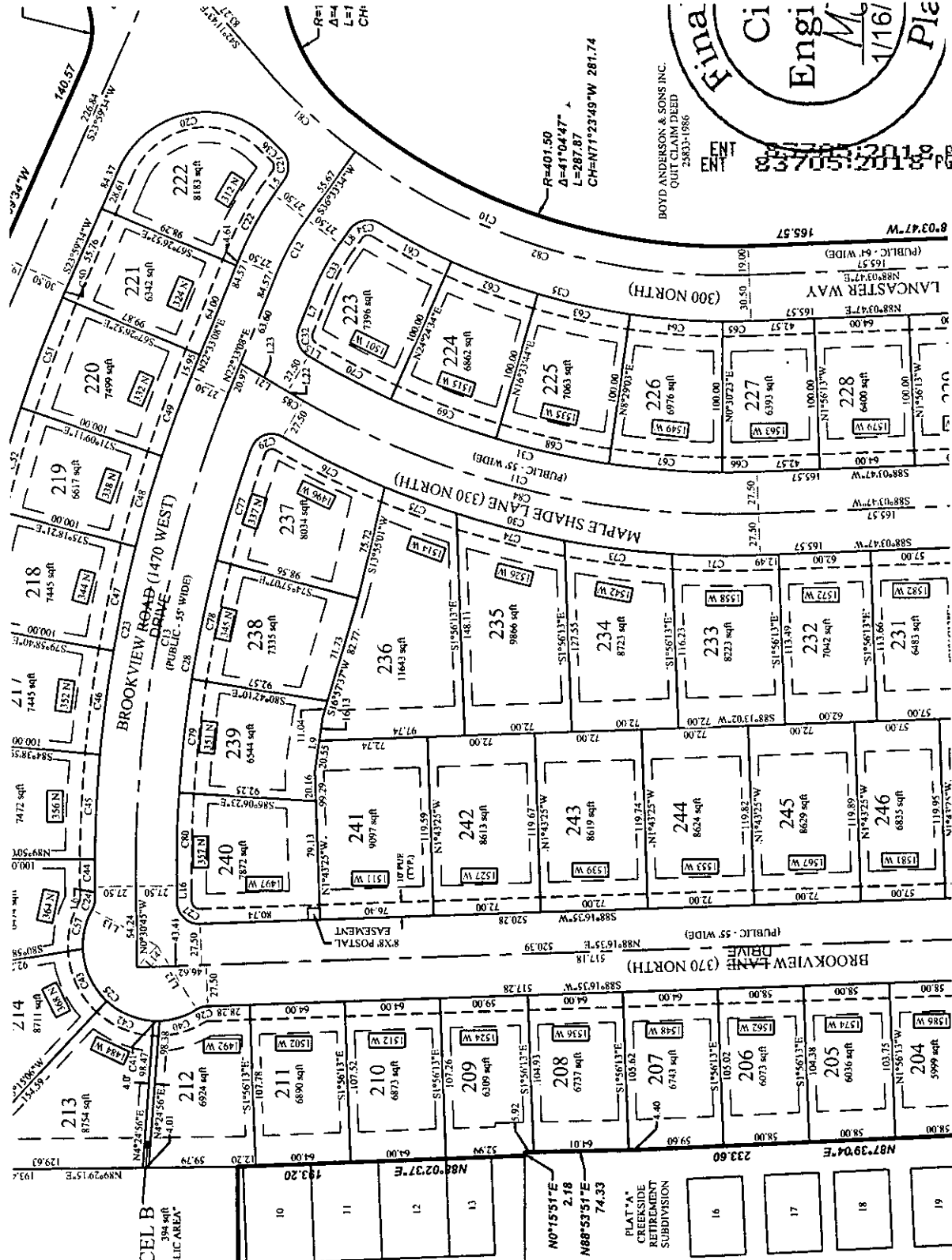

UNLESS NOTED OTHERWISE,
 EAR LOT CORNERS,
 ROJECTION OF SIDE LOT LINES,
 OR ACCESS LANCASTER WAY OR ANDERSON BLVD.
 LANCASTER WAY ARE TO BE INSTALLED A MINIMUM OF
 LANCASTER WAY.
 ARE PRIVATE FROM THE MAIN LINE TO THE HOME.
 FROM THE METER TO THE HOME. PRESSURIZED
 METER TO THE SPRINKLING SYSTEM. MAINTENANCE OF
 SHALL BE THE RESPONSIBILITY OF THE HOMEOWNER.
 ABLE PARCEL MAINTAINED BY THE HOME OWNER'S

