

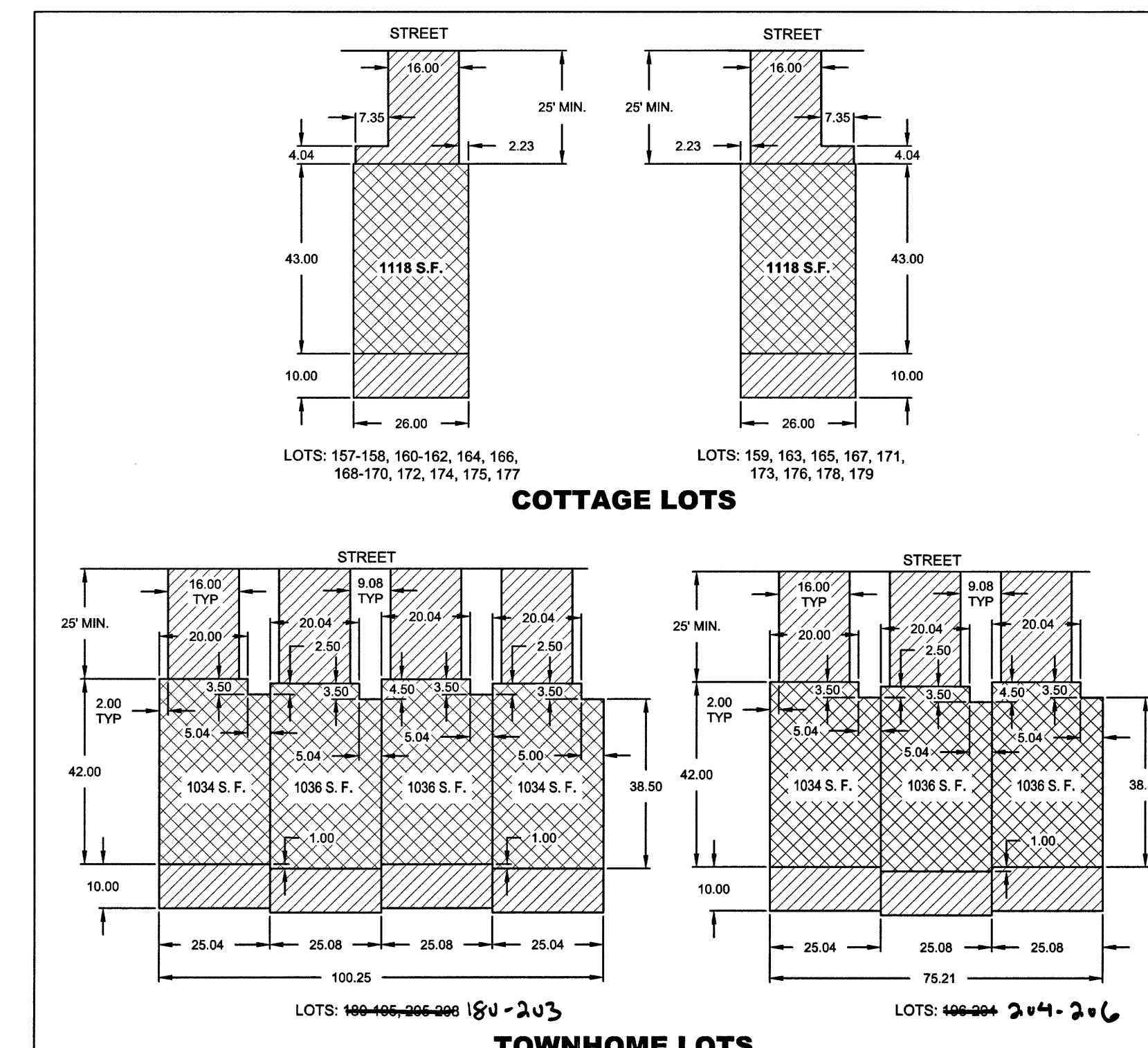

This map is provided solely for the purpose of assisting in locating the property and Cottonwood Title Insurance Agency, Inc. assumes no liability for variation, if any, with any actual survey.

RECEIVED  
AUG 30 2022  
Utah County Surveyor

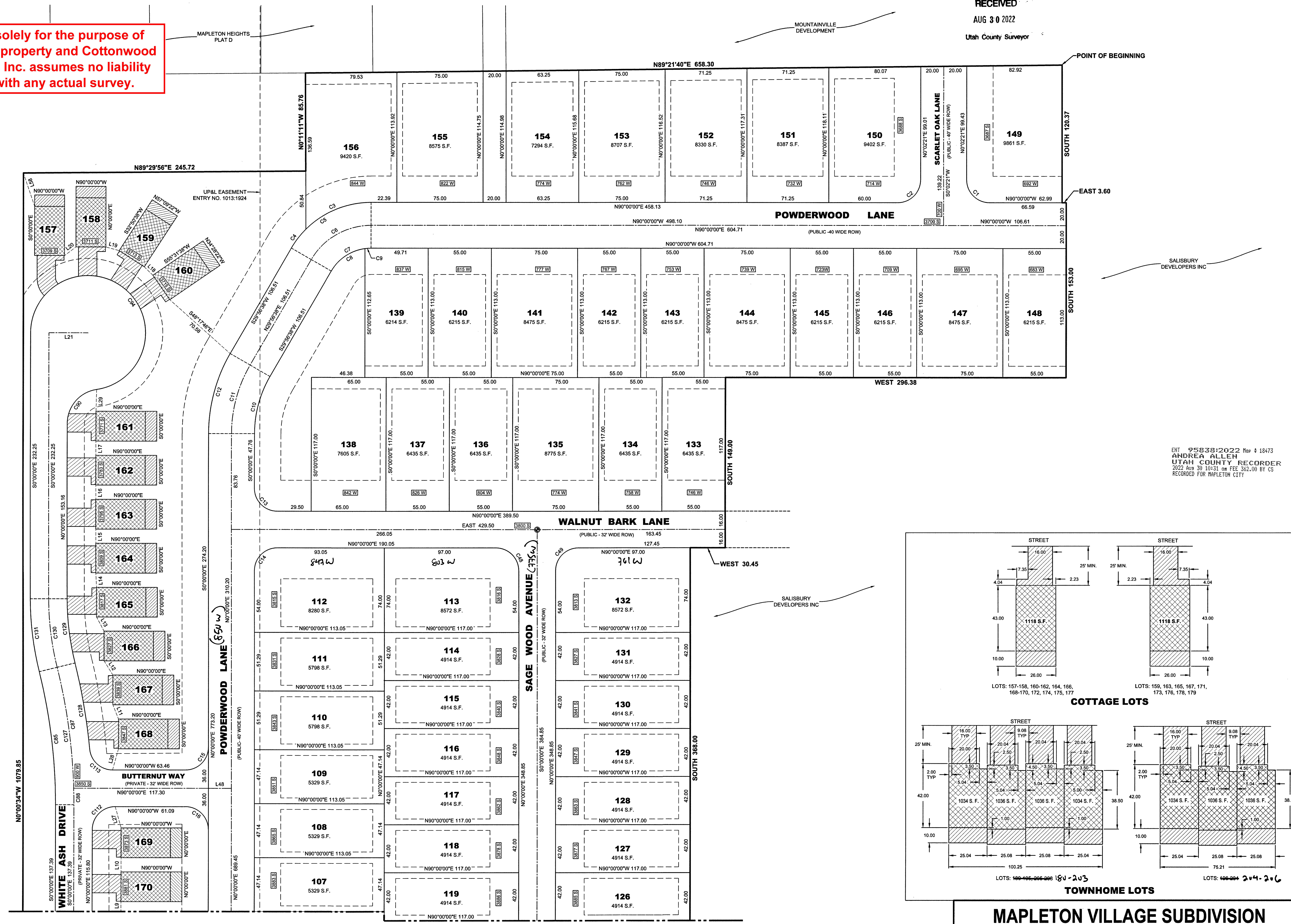
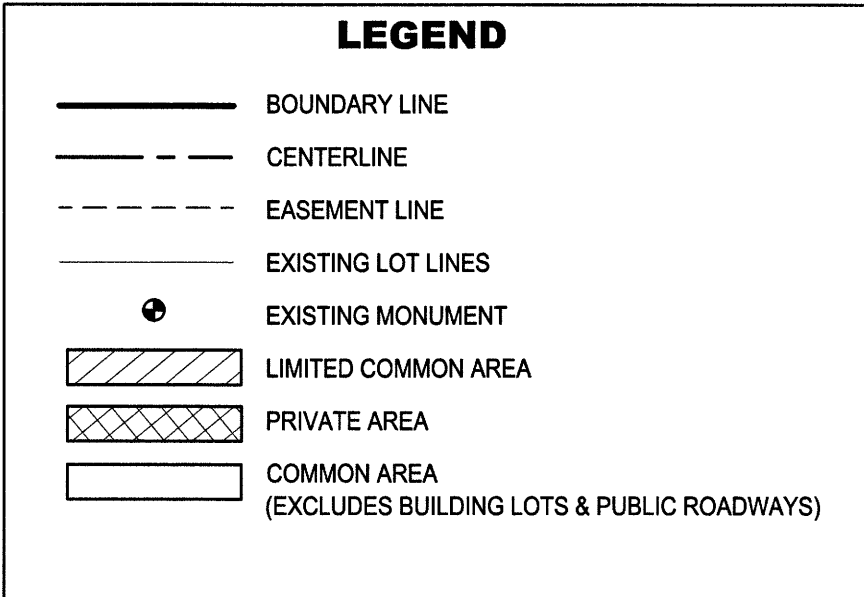
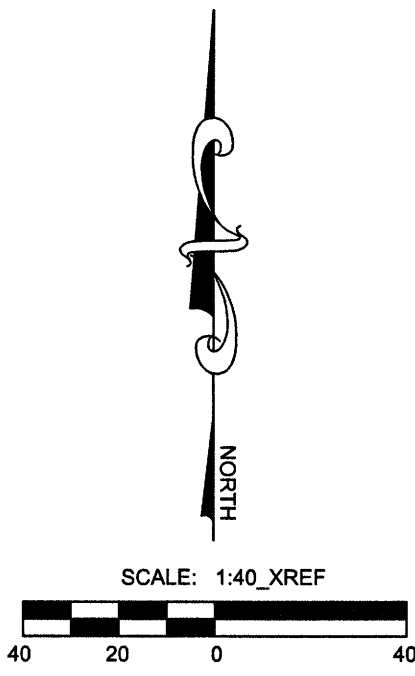

ENT 18473-2022 Map # 18473  
ANDREA ALLEN  
UTAH COUNTY RECORDER  
2022 Aug 30 10:31 am FEE 362.00 BY CS  
RECORDED FOR MAPLETON CITY



18473  
sheet 2 of 3

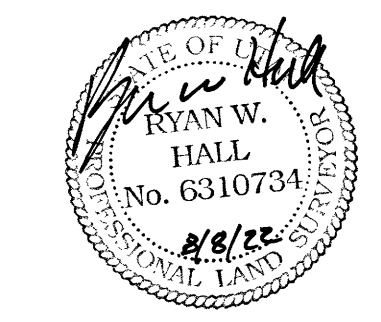

**MAPLETON VILLAGE SUBDIVISION  
PLAT A**

A PORTION OF THE NORTHWEST QUARTER & THE NORTHEAST QUARTER OF SECTION 27, TOWNSHIP 8 SOUTH, RANGE 3 EAST, SALT LAKE BASE AND MERIDIAN

This map is provided solely for the purpose of assisting in locating the property and Cottonwood Title Insurance Agency, Inc. assumes no liability for variation, if any, with any actual survey.

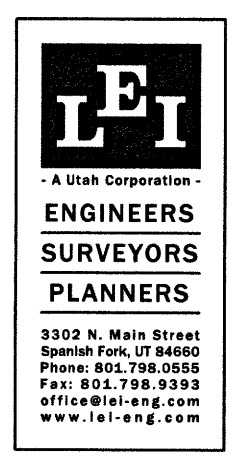
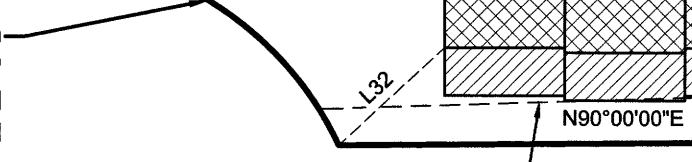
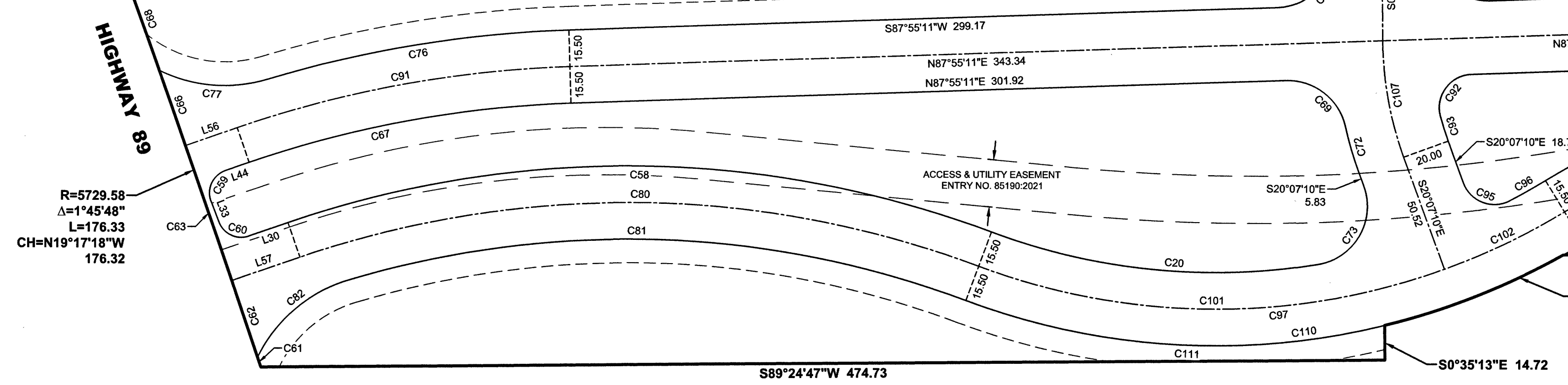
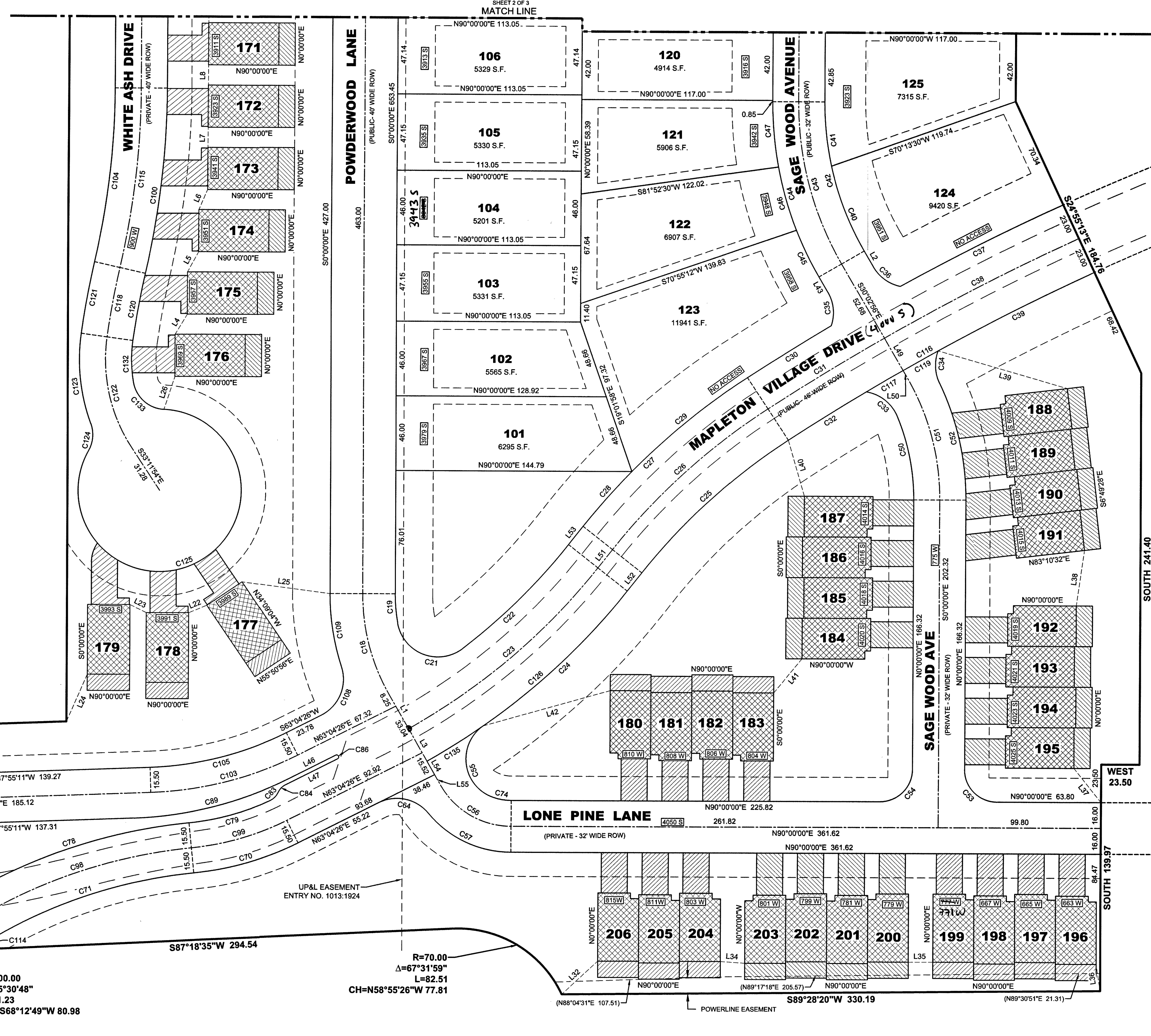
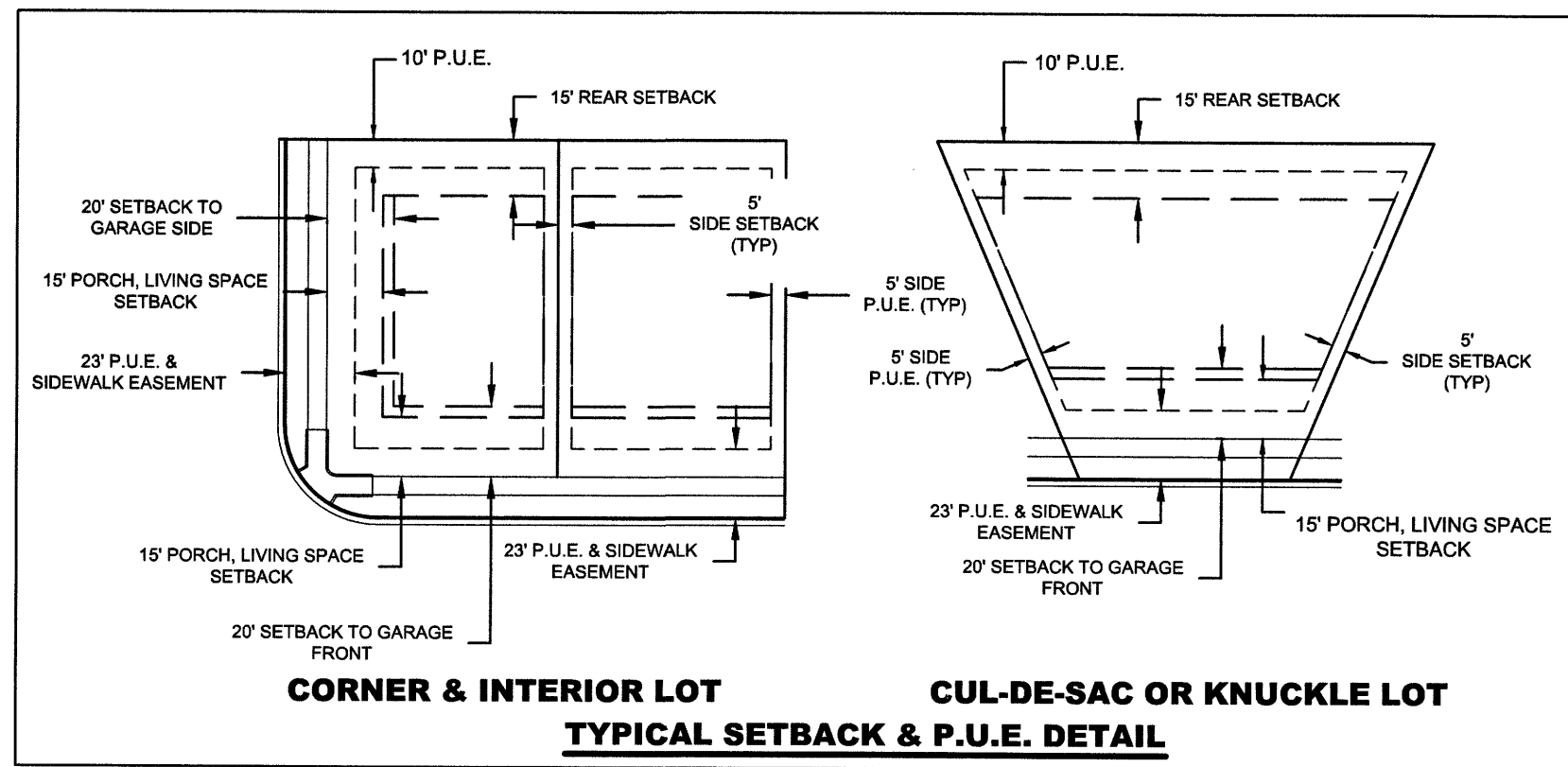
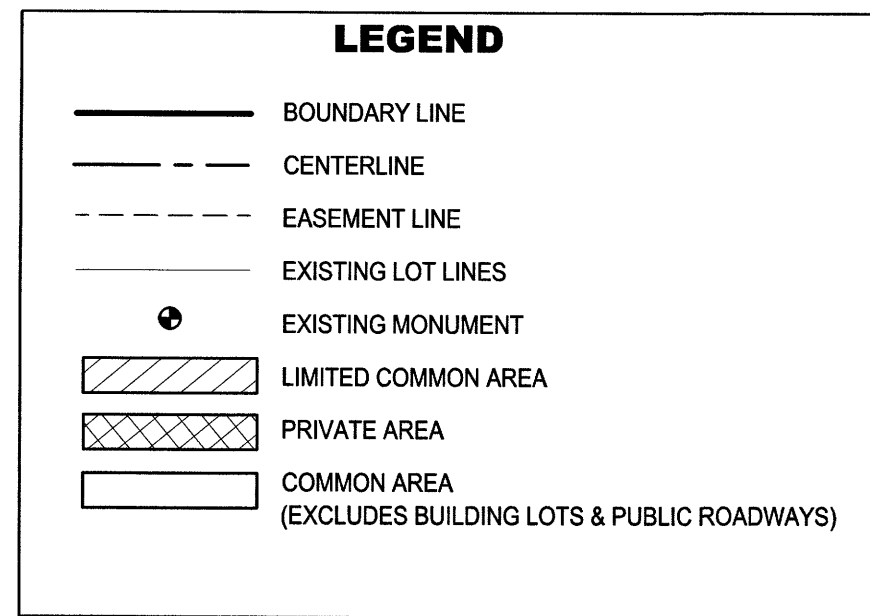
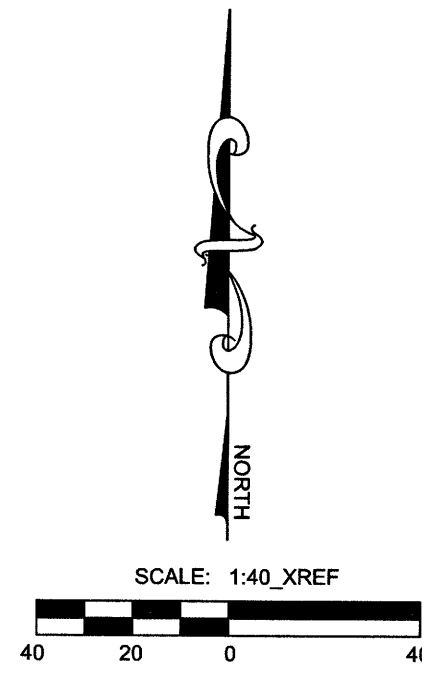

18473  
sheet 3 of 3

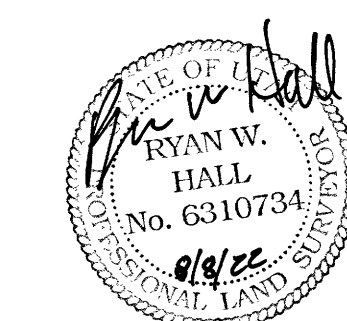

**MAPLETON VILLAGE SUBDIVISION PLAT A**

A PORTION OF THE NORTHWEST QUARTER & THE NORTHEAST QUARTER OF SECTION 27, TOWNSHIP 8 SOUTH, RANGE 3 EAST, SALT LAKE BASE AND MERIDIAN

MAPLETON UTAH COUNTY, UTAH

SCALE: 1" = 40'

SHEET 3 OF 3